3RD BIDDER

THIRD BIDDER

STATE OF CALIFORNIA - DEPARTMENT OF TRANSPORTATION

CALTRANS BIDDER - DBE - COMMITMENT

DES-OE-0102 10C (NEW 06/2012)

This information may be submitted with your bid proposal. If it is not, and you are the apparent low bidder or the second or third low bidder, it must be submitted and received as specified in section 2 of the specifications. Failure to submit the required DBE information will be grounds for finding the bid nonresponsive.

CONTRACT NO: 05-0R9104

BID AMOUNT:
$ 1,943,257.00

BID OPENING DATE:
8/13/13

BIDDER'S NAME:
Robert A. Bothman, Inc.

DBE GOAL FROM CONTRACT, %:
14%

DBE PRIME CONTRACTOR CERTIFICATION[1]:
N/A

BID ITEM NO	ITEM OF WORK AND DESCRIPTION OF SERVICES TO BE SUBCONTRACTED OR MATERIALS TO BE PROVIDED[2]	FOR CALTRANS USE ONLY	NAME OF DBEs (Must be certified on the date bids are opened - include Caltrans certification #, DBE address and phone number) (Indicate 2nd and lower tier subcontractors)	DOLLAR AMOUNT DBE[3]
33,29	Trucking		Northern Truck & Equipment P.O. Box 55314 510-889-7828 Hayward, CA 94545 33537	$48,233.00
15	Street Sweeping		Moore Sweeping 7250 Gallant Circle Citrus Heights, CA 95621 916-877-8471 39197	$18,000.00

IMPORTANT: Identify all DBE firms being claimed for credit, regardless of tier. Names of the First Tier DBE Subcontractors and their respective items(s) of work listed above must be consistent, where applicable, with the names and items of work in the "Subcontractor List" submitted with your bid. Copies of the DBE quotes are required.

1. DBE prime contractors must enter their certification number and indicate all work to be performed by DBEs including work performed by its own forces.
2. If 100% of item is not to be performed or furnished by DBE, describe exact portion of item to be performed or furnished.
3. See section 2-1.12 of the specifications to determine the credit allowed for DBE firms.

$ 50,233.00

Total Claimed Participation

2..6 %

Signature of Bidder

8/18/13 — Date

408-279-2277 — (Area Code) Tel. No.

James C. Moore, Vice President — Person to Contact (Please Type or Print)

Submit to:

MSC 43
OFFICE ENGINEER
DEPARTMENT OF TRANSPORTATION
1727 30TH STREET
SACRAMENTO, CA 95816-7005

ADA Notice For individuals with sensory disabilities, this document is available in alternate formats. For information call (916) 654-6410 or TDD (916) 654-3880 or write Records and Forms Management, 1120 N Street, MS-89, Sacramento, CA 95814.

08-19-1 11:15 RCVD

GOOD FAITH EFFORTS DOCUMENTATION - DBE

OES-OE-0102.11A (NEW 06/2012)

PLEASE SEE ATTACHED TRADE LIST

1. List items of work the Bidder made available to DBE firms. Identify those items of work the Bidder might otherwise perform with its own forces and those items that have been broken down into economically feasible units to facilitate DBE participation. For each item listed, show the dollar value and percentage of the total contract. The Bidder must demonstrate that sufficient work to meet the goal was made available to DBE firms.

Item of Work Offered	Bidder Normally Performs Item (Y/N)	Item Broken Down to Facilitate Participation (Y/N)	Amount ($)	Percentage of Contract
	☐ Yes ☐ No	☐ Yes ☐ No		
	☐ Yes ☐ No	☐ Yes ☐ No		
	☐ Yes ☐ No	☐ Yes ☐ No		
	☐ Yes ☐ No	☐ Yes ☐ No		
	☐ Yes ☐ No	☐ Yes ☐ No		
	☐ Yes ☐ No	☐ Yes ☐ No		
	☐ Yes ☐ No	☐ Yes ☐ No		
	☐ Yes ☐ No	☐ Yes ☐ No		
	☐ Yes ☐ No	☐ Yes ☐ No		
	☐ Yes ☐ No	☐ Yes ☐ No		
	☐ Yes ☐ No	☐ Yes ☐ No		
	☐ Yes ☐ No	☐ Yes ☐ No		
	☐ Yes ☐ No	☐ Yes ☐ No		
	☐ Yes ☐ No	☐ Yes ☐ No		
	☐ Yes ☐ No	☐ Yes ☐ No		
	☐ Yes ☐ No	☐ Yes ☐ No		
	☐ Yes ☐ No	☐ Yes ☐ No		
	☐ Yes ☐ No	☐ Yes ☐ No		
	☐ Yes ☐ No	☐ Yes ☐ No		
	☐ Yes ☐ No	☐ Yes ☐ No		

GOOD FAITH EFFORTS DOCUMENTATION - DBE

DES-OE-0102.11A (NEW 06/2012)

SEE ATTACHED SPREADSHEET

2. List the names of certified DBEs and the dates on which they were solicited to bid on this project. Include the items of work offered and the dates and methods used for following up initial solicitations to determine with certainty whether the DBEs were interested. Attach copies of solicitations, telephone records, fax confirmations, etc.

Name of DBEs Solicited	Date of Initial Solicitation	Item(s) of Work	Follow Up Methods and Dates

3. For each item of work made available, list the selected firm and its status as a DBE, the DBEs that provided quotes, the price quote for each firm, and the price difference for each DBE if the selected firm is not a DBE.

Item(s) of Work	Name of Selected Firm	DBE or non-DBE	Name of Rejected Firm	Quote ($)	Price Difference ($)

If the firm selected for the item is not a DBE, provide the reasons for the selection on a separate sheet and attach names, addresses, and phone numbers for the firms listed above.

GOOD FAITH EFFORTS DOCUMENTATION - DBE

SEE ATTACHEMENT A -H

DES-OE-0102.11A (NEW 06/2012)

4. List the names and dates of each publication in which a request for DBE participation for this project was placed by the bidder. Attach copies of published advertisements or proofs of publication:

Publications	Dates of Advertisement

5. List the names of agencies and the dates on which they were contacted to provide assistance in contacting, recruiting and using DBE firms. If the agencies were contacted in writing, provide copies of supporting documents.

Name of Agency	Date of Contact	Method of Contact	Results

9. List efforts made to provide interested DBEs with adequate information about the plans, specifications, and requirements of the contract to assist them in responding to a solicitation. Identify the DBE assisted, the information provided, and the date of contact. Provide copies of supporting documents.

7. List efforts made to assist interested DBEs in obtaining bonding, lines of credit, insurance, necessary equipment, supplies, materials, or related assistance or services, excluding supplies and equipment the DBE subcontractor purchases or leases from the prime contractor or its affiliate. Identify the DBE assisted, the assistance offered, and the date. Provide copies of supporting documents.

8. Include additional data to support a demonstration of good faith efforts.

NOTE: USE ADDITIONAL SHEETS OF PAPER IF NECESSARY.

ADA Notice For individuals with sensory disabilities, this document is available in alternate formats. For information call (916) 654-6410 or TDD (916) 654-3880 or write Records and Forms Management, 1120 N Street, MS-89, Sacramento, CA 95814.

Attachment A

The names and dates of each publication in which a request for DBE participation for this project was placed by the bidder (please attach copies of advertisements or proofs of publication)

Advertisements were placed in the following publications:

Weekly Bid Flash 7/29/13
Caltrans Website 7/29/13

Please see attached copies of advertisements.

Home » Contract Awards and Services » **Advertised Projects This Week**

Listing for all primes seeking assistance with project 05-0R9104. 4 results found.

Contractor: Granite Rock Company dba Pavex Construction Division **Contact:** Paul Brizzolara
Address: 120 Granite Rock Way San Jose, CA 95136
Phone: (408) 574-1400 **Fax:** (408) 365-9548 **Email:** pavexestimating@graniterock.com
Services needed: Certified DBE firms are encouraged to provide a quote to Pavex for all items of work listed on the bid list, particularly these: Lead Compliance Plan, PCMS, Trucking, Street Sweeping, Temporary Fence (ESA), Underground, Tack Coat, Construction Area Signs, Striping, MBGR, Clearing & Grubbing, Erosion Control, Rock Slope Protection, Misc. Iron & Steel, Concrete Work, Electrical, AC Dike, Concrete Barrier, Traffic Control, and SWPPP.
Requirements: Granite Rock Company dba Pavex Construction Division 'Pavex' is signatory to Operating Engineers, Laborers, Teamsters, Carpenters and Cement Masons Unions. 100% performance and payments bonds will be required from a qualified surety company for the full amount of the subcontract price. Bonding assistance is available. Pavex will pay bond premium up to 1.5%. Subcontractors must possess a current contractor's license, insurance and worker's compensation coverage. Subcontractors are encouraged to contact Pavex Estimating for insurance requirements, or if any other assistance is needed. Subcontractors will be required to enter into our standard contract. Pavex intends to work cooperatively with all qualified firms seeking work on this project. Granite Rock Company dba Pavex Construction Division is an equal opportunity employer.
Date posted: 07/09/2013

Contractor: Gordon N. Ball, Inc **Contact:** Sophea Sem
Address: 333 Camille Ave Alamo
Phone: 9258385675 **Fax:** 925-838-0814 **Email:** estimating@ballconco.com
Services needed: To All Subcontractors and Suppliers: Gordon N. Ball, Inc., an Equal Employer, is seeking quotes from interested and qualified DBE firms, and other subcontractors and suppliers for the above referenced project. We encourage the participation of Disadvantaged, Minority and Women owned enterprises. BID ITEMS: Gordon N. Ball, Inc. welcomes quotes from subs and suppliers on complete or partial portions of work for all phases including (but not limited to) the following: LEAD COMPLIANCE PLAN, CAS, TRAFFIC CONTROL SYSTEMS, STRIPING & MARKERS, K-RAIL, MOVEABLE BARRIERS, TEMP FENCING, DEMOLITION, CLEARING & GRUBBING, EXCAVATION, HYDROMULCH, COMPOST, AGGREGATE, A/C, AC DIKE, SEALS, CONCRETE BARRIER, MINOR CONCRETE, PIPE-CULVERT, RCP, CORRUGATED STEEL, STEEL, AND TRUCKING PLANS & SPECS: Plans and specifications may be viewed at Gordon N. Ball?s office by appointment only or can be obtained from the information in the following link: http://dot.ca.gov/hq/esc/oe/project_ads_addenda/05/05-0R9104/
Requirements: BONDING & INSURANCE ASSISTANCE: 100% Performance and Payment bonds with a surety company subject to approval of Gordon N. Ball are required of subcontractors for this project. GNB will pay bond premium up to 1.5%. Subcontractors will be required to abide by terms and conditions of the AGC Master Labor Agreements and to execute an agreement utilizing the latest SCCI Long Form Standard Subcontract incorporating prime contract terms and conditions: including payment provisions. QUESTIONS: Questions regarding the bid should be directed to Sophea Sem at (925) 838-5675. All bids should be faxed to (925) 838-0814 or telephoned (925) 838-5675 to our office prior to August 13th, 2013 at 1:00 PM. Thank You: Gordon N. Ball, Inc.
Date posted: 07/17/2013

Contractor: GRANITE CONSTRUCTION COMPANY **Contact:** Frank Pomilia
Address: 580 West Beach Street Watsonville, CA 95076
Phone: 408-327-7000 **Fax:** 408-327-7090 **Email:** patricia.arnett@gcinc.com
Services needed: Granite Construction Company is seeking DBE Subs/Suppliers for work on this project, including (but not limited to): Lead Compliance Plan; Water Pollution Control Plan; Drainage Inlet Protection; Construction Area Signs; Traffic Control; Striping & Markers; PCMS Rental; Quick-change Moveable Barrier; Temporary Fencing; Metal Beam Guardrail; Delineators,

Object Markers & Transition Railings; Treated Wood Waste; Clearing & Grubbing; Hydromulch; Fiber Rolls; Compost; Street Sweeping; Roadway Excavation; Adjust Inlets; AC Dike; Tack Coat; Structural Concrete; Concrete Barrier; Galvanized Surface Stain; Pipe Material; Rock Slope Protection; RSP Fabric; Misc Iron & Steel; Trucking of Materials; Equipment Transport; Lighting Modification/ Electrical; Jobsite Sanitation Rental. Please contact our office if there are additional items, or portions of items, your firm is interested in bidding. **Granite Construction will break down items of work to facilitate DBE participation on this project** Plans and specifications are available for viewing at our office located at 580 West Beach Street, Watsonville, CA 95076, can be downloaded from this Caltrans Advertised Projects site, from Granite's ftp site, or can be post or emailed to you. Please call Patricia at (831)763-5516 for assistance with this.
Requirements: Please call if you need assistance in obtaining bonding, insurance, equipment, materials and/or supplies. Granite intends to work cooperatively with all qualified DBE firms seeking work on this project. Granite will assist with the cost of bond premiums for DBE subcontractors. Granite Construction Company is signatory to Operating Engineers, Laborers, Teamsters, Cement Masons and Carpenters unions. 100% performance and payment bonds may be required. Granite is an equal opportunity employer.
Date posted: 07/26/2013

Contractor: Robert A. Bothman, Inc. **Contact:** Stephanie Hunt
Address: 650 Quinn Ave San Jose, CA 95112
Phone: 408-279-2277 **Fax:** 408-279-2286 **Email:** shunt@bothman.com
Services needed: Robert A. Bothman An Equal Opportunity Employer, is requesting bids from qualified DBE subcontractors and suppliers for the following trades: Lead Plan, CAS, Traffic Control, Striping, PCMS, Railing, Barrier, Sweeping, Fencing, Hazardous Waste, Demolition, Hydromulch, Erosion Control, Asphalt Concrete, Oil Supply, Piping, Steel, Electrical, Trucking, Materials. Please contact our office if there are additional items, or portions of items, your firm is interested in bidding. Items of work can be broke down to facilitate DBE participation.
Requirements: Bid documents can be viewed at our office or by contacting us for a link to access the plans and specifications. Please call our office for any assistance with bonding; insurance; obtaining necessary equipment, supplies, materials; lines of credit and/or technical assistance. We are signatory to Collective Bargaining Agreements. If any utilized subcontractors employ Operating Engineers, Laborers, Cement Masons and/or Carpenters and are not signatory to these Unions, a one -job agreement will be required. 100% Payment & Performance Bonds may be required from utilized subcontractors. Robert A. Bothman, Inc. utilizes a modified AGC Subcontract Agreement, which requires that all subcontractors meet specific requirements that may exceed project requirements. Insurance must be ?Completes Operations Coverage?, be the Primary Insurance and must include Waiver of Subrogation. Copies of all these requirements are available in our office or on our website at www.bothman.com/contracting.php. Robert A. Bothman, Inc. is an Equal Opportunity Employer.
Date posted: 07/29/2013

Stephanie Hunt

From: The Weekly Bid Flash [support@theweeklybidflash.com]

Sent: Monday, July 29, 2013 3:32 PM

To: Stephanie Hunt

Subject: Weekly Bid Flash DBE Ad Affidavit - Construct Concrete Barrier, Barrier Slab and Metal Bean Guard Railing .

Proof of Publishing Affidavit

To Whom It May Concern:

Be it known that this is a sworn affidavit that **Robert A Bothman, Inc.** did place an advertisement we published on **7/29/2013** in our nationwide publications, Construction Star, Inc. and The Weekly Bid Flash, seeking Certified Disadvantaged subcontractors and/or material suppliers for the project **Construct Concrete Barrier, Barrier Slab and Metal Bean Guard Railing** ..

A copy of the advertisement is below:

Date Of Advertisement Placement: 7/29/2013 3:21:18 PM

Robert A Bothman, Inc.
An Equal Opportunity Employer,
is requesting quotations from all qualified
DBE
sub-contractors and material suppliers for the following project:

Construct Concrete Barrier, Barrier Slab and Metal Bean Guard Railing .

City/Location: **Santa Cruz, CA**
Counties: **Alameda, Santa Cruz, San Mateo, Santa Clara, Monterey, San Francisco**

Owner: **The State of California, Department of Transportation (CALTRANS)**

Bid Date: Tuesday 8/13/2013 at 2:00 PM

We are requesting bids for the following trades and/or supplies:
Robert A. Bothman An Equal Opportunity Employer, is requesting bids from qualified DBE subcontractors and suppliers for the following trades: Lead Plan, CAS, Traffic Control, Striping, PCMS, Railing, Barrier, Sweeping, Fencing, Hazardous Waste, Demolition, Hydromulch, Erosion Control, Asphalt Concrete, Oil Supply, Piping, Steel, Electrical, Trucking, Materials.

Bid documents can be viewed at or obtained from:
Bid documents can be viewed at our office or by contacting us for a link to access the plans and specifications.

Please call our office for any assistance with bonding; insurance; obtaining necessary equipment, supplies, materials; lines of credit and/or technical assistance.

We are signatory to Collective Bargaining Agreements. If any utilized subcontractors employ Operating Engineers, Laborers, Cement Masons and/or Carpenters and are not signatory to these Unions, a one-job agreement will be required. 100% Payment & Performance Bonds may be required from utilized subcontractors. Robert A. Bothman, Inc. utilizes a modified AGC Subcontract Agreement, which requires that all subcontractors meet specific requirements that may exceed project requirements. Insurance must be ?Completes Operations Coverage?, be the Primary Insurance and must include Waiver of Subrogation. Copies of all these requirements are available in our office or on our website at www.bothman.com/contracting.php. Robert A. Bothman, Inc. is an Equal Opportunity Employer.

Robert A Bothman, Inc.
650 Quinn Avenue
San Jose , CA 95112
Phone: (408) 279-2277 **Fax:**
Stephanie Hunt
shunt@bothman.com

Published on 7/29/2013 4:00:00 PM

by The Weekly Bid Flash and The Construction Star
Trade and Focus Publications
located at www.theweeklybidflash.com and www.constar1.com
Phone: 1.800.479.5314 Fax: 1.619.688.0585

This solicitation Ad will run until the bid date

Our publication is a listed approved source by the State of CA , Dept. of General Services, Office of Small Business Certification & Resources, in its Resource Packet.

Since, 1989 our firm has been proud to help businesses reach Certified Disadvantaged firms statewide.

If you should need any further information, please do not hesitate to contact us at 800-479-5314.

Thank you again!

Construction Bidboard Inc.
11622 El Camino Real, Suite 100
San Diego, CA 92130
www.theweeklybidflash.com 800-479-5314

Flash

Attachment B

The names and dates of written notices sent to certified DBEs soliciting bids for this project and the dates and methods used for following up initial solicitations to determine with certainty whether the DBEs were interested (please attach copies of solicitations, telephone records, fax confirmations, etc.)

Faxes were sent to certified DBEs and telephone follow up calls were made to each certified DBE to see if they were interested in bidding on the project. Please see attached copy of GFE Call Log for follow up and searches that were performed to find certified DBE firms.

Construct Concrete Barrier, Barrier Slab and Metal Beam Guard
Good Faith Efforts-DBE Call Log

Trade	Name of DBEs Solicited	Date	Name & Title of contact	Email	Phone #	Responses/Comments	Bidding Y or N
Asphalt Concrete	AMG Construction	8/7/2013	Blacksher, Doug	dougblacksher@aol.com	510-562-8638	Ph # is busy, tried several times. SH	N
Asphalt Concrete	EAGLE ENGINEERING & 0EVELOPMENT, INC.		Ramirez, William	bramirez@eagleengdev.com	909-444-5566	I left a detailed message, telling them we would like a bid. 5H	
Asphalt Concrete	Edmonds Asphalt Maintenance		Edmonds, Andrew	edmondsasphalt@yahoo.com	805-541-6892	Per Rachel (office manager) they are not bidding because they are not working in that area right now. 5H	N
Asphalt Concrete	R and C Construction & Partnership	8/7/2013	C, Rand	randcconstruction@sbcglobal.net	559-255-5655	Per Amber (office assistant) the project is too far. SH	N
Asphalt Concrete	5erna Construction	8/7/2013	Department, Estimating	paving_serna@sbcglobal.net	559-252-5585	Could not leave a message, mailbox full. 5H	N
Asphalt Concrete	Steve Dovali Construction Inc	8/7/2013	Tim Dovali	dovaliconstruction@gmail.com	559-255-7603	Not bidding per firms response to invite, no reason given. 5H	N
Construction Area	S.T. Rhoades Construction, Inc.	8/7/2013	Rhoades, 5teve	strhoades@hotmail.com	530-223-9322	I left a detailed message, telling them we would like a bid. 5H	
Demolition ,	Eagle Engineering Construction, Inc	8/7/2013	Brooks, Curtis	clbrooks@sbcglobal.net	650-367-8000	I left a detailed messsage, telling them we would like a quote and a call back. JR	
Materials	A C Dike Co.	8/7/2013	Mc Clain, Georgette	paul@acdike.com	916-652-0159	No voicemail set up. JR. Bidding per response to ITB. 5H	Y
5upply, Materials	FC5 5triping & Paving, Inc.		Seoane, Ines	fcs_ssp@pacbell.net	925-373-6205	I left a detailed message, telling them we would like a bid. SH	
5igns	Alert-O-Lite	8/7/2013	Department, Estimating	suem@alertolite.com	559-486-4570	Per request re-sent ITB on 8/9 5H	
Construction Area 5igns	Austin Enterprise	8/7/2013	Austin, Patti	paustin@austin-enterprise.com	661-589-1001	Please fax ITB to 661-589-9904. JR. Per request re-sent by fax. 8/9. 5H	
Construction Area 5igns	East Bay 5ign Co. Inc.	8/7/2013	Lau, Christina	christina@bordendecal.com	415-431-8882	Not bidding because they don't make those types of signs. JR	N
5igns	Kaylen Engineering Inc DBA Kaylen Traffic Control	8/7/2013	Johnston, Karen	karen@imaginationmetals.com	559-647-9220	I left a detailed messsage, telling them we would like a quote and a call back. JR	N
5igns	Schotka Construction	8/7/2013	Schotka Construction, Diane	dschotka@aol.com	707-265-6977	I left a detailed message, telling them we would like a bid. 5H	
5igns	SJD Construction, Inc.	8/7/2013	Cunningham, 5andra	sjdinc@att.net	209-847-8939	Per Erin (contracts admin) they are not bidding, too busy. 5H	N
5igns	Control Inc	8/7/2013	Yolanda Jones	yjones@ycat-c.com	415-647-2862	Bidding per response to ITB. JR	Y
Demolition	Esquivel Grading & Paving, Inc	8/7/2013	Cutheely, Audrey	audrey@esquivel-gp.com	415-468-5700	I left a detailed messsage, telling them we would like a quote and a call back. JR	
Demolition	Fanfa, Inc.	8/7/2013	Fanfa, Joseph	fanfa@fanfainc.com	510-278-8410	Per Debbie (office manager), too busy to bid right now. JR	N
Demolition	Focon		5eals, Michael	mseals@foconinc.com	510-465-6319	I left a detailed message, telling them we would like a bid. 5H	
Demolition	Killgore Industries		Killgore, Keith	killgoreind@earthlink.net	510-715-4863	Someone answered the phone and hung up on me. Tried to call back, no answer. 5H	N
Electrical	Bay Area Lightworks	8/7/2013	Lee, Herman	hlee@bayarealightworks.com	4158222336	Per Chiao (office manager), not bidding due to distance. JR	N
Electrical	Camacho Communications Corporation		Camacho, J	j_camacho@camcosolutions.net	916-444-9853	Per Mr. Camacho they are not bidding, it is too far out of their area. SH	N
Electrical	Dal Technology		Fields, Bryant	info@dal-tech.net	5102732425	I left a detailed messsage, telling them we would like a quote and a call back. 5H	
Electrical	GAINE5 CONSTRUCTION	8/7/2013	Gaines, Vincent	dgaines@gainesconstruction.com	510-923-1920	Number disconnected and company is out of business. 5H	N
Electrical	Hi Voltage Slicing Co., Inc.	8/7/2013	Ortiz, Kelly	kelly@hi-voltagesplicing.com	925-838-7979	I left a detailed messsage, telling them we would like a quote and a call back. JR	
Electrical	M Construction & Design, Inc.	8/7/2013	Barajas, Jessica	jessica@mconservices.net	510-651-6981	Per Jessica (estimtaing), they do not work in that area. 5H	N
Electrical	METCD	8/7/2013	Martinez, Christopher	metco-usa@sbcglobal.net	415-455-9922	I left a detailed message, telling them we would like a bid. SH	
Electrical	NE5 5ystems, Inc.	8/7/2013	Norman, Bernard	bnorman@nessystems.com	415-676-1993	I left a detailed message, telling them we would like a bid. 5H	
Electrical	NET Electric	8/7/2013	Tyler, Nathan	info@netelectric.biz	8663342400	I left a detailed message, telling them we would like a bid. 5H	
Electrical	Norcal General Construction	8/7/2013	Phan, Kenny	info@norcalcorp.com	408-886-0335	Per Kenny they are too busy to provide bids right now. SH	N
Electrical	Mongoose Electric Incorporated	8/7/2013	Elizabeth Gong	mongooseelectric@gmail.com	408-460-9094	Not bidding per firms response to invite, no reason given. 5H	N
Fencing	Ace Fence Company	8/7/2013	Department, Estimating	mpa@acefencecompany.com	626-333-0727	Per estimating assistant, bidding per response to ITB. JR	Y
Fencing	Felix's Maintenance & Gardening		Felix, John	johnfelix@comcast.net	925-778-3273	Ph number has a busy tone, could not get through. SH	N
Fencing	Frank Medina	8/7/2013	Medina, Frank	toni.medina@att.net	530-743-0744	Per Roxanne (married to the owner), too busy to bid right now. JR	N
Fencing	General Engineering Construction Co.	8/7/2013	Ortiz, Kelly	kelly.generalengineering@yahoo.co	925-768-5329	I left a detailed messsage, telling them we would like a quote and a call back. JR	
Fencing	GK Construction, LLC	8/7/2013	Yip, Kevin	kevinyip168@yahoo.com	510-928-3036	Per Kevin (owner), only bidding on projects in the East Bay. JR	N
Fencing	Golden Bay Fence	8/7/2013	Taivit, Caroline	jloaiza_gbf@yahoo.com	2099449754	Per office administrator, not bidding. JR	N
Fencing	Legend Fence Corporation	8/7/2013	Garcia, Lupita	lupita@legendfencecorp.com	619-282-6000	Per Arlene (payroll specialist), not bidding. JR	N
Fencing	Oliveira Fence Inc.	8/7/2013	Garcia, Debbie	oliveirafence2@yahoo.com	408-727-3811	I left a detailed message, telling them we would like a bid. 5H	
Fencing	5 & L Fence Company	8/7/2013	Castillo, Richard	rcas555@hotmail.com	408-745-7021	Per Lucy (receptionist) they are behind schedule and cannot provide a bid. SH	N
Fencing	Labat's Tree Care	8/7/2013	Cheryl Cole	labatstree@gmail.com	925-312-9362	They are bidding per firms response to ITB. SH	Y
Fencing , Railing, Barrier	Chavez Fence Co	8/7/2013	Phillips, Aneda	cfence@netzero.net	4083798139	Per Aneda, bidding per response to ITB. JR	Y
Hazardous Waste	American Precision Builders	8/7/2013	Cherry, Louis	louis@apbconstruction.com	510-827-7684	Per Louis (president), not bidding due to distance. JR	N
Hazardous Waste	Bradley Tanks, Inc.	8/7/2013	Bonner, Sharon	sbonner@btienvironmental.com	925-229-2900	Per 5cott (estimator) has ITB but would like to be contacted by someone in estimating for more details. Contact at sfletcher@btienviommental.com. JR. Cody Bennet was given 5cott's contact info. 8/9. 5H	Y
Hazardous Waste	Dillard Environmental 5ervices	8/7/2013	Dillard, Patricia	melissar@dillardenv.com	925-634-6850	Per Jane, not bidding due to distance. JR	N
Hazardous Waste	Eagle Environmental	8/7/2013	Batiste, Ron	rbatiste@eec-corp.com	510-530-2480	I left a detailed messsage, telling them we would like a quote and a call back. JR	

Construct Concrete Barrier, Barrier Slab and Metal Beam Guard
Good Faith Efforts-DBE Call Log

Hazardous Waste	J Higgins Trucking		Higgins, Jerry	jhigginstrucking@yahoo.com	415-529-2660	I left a detailed message, telling them we would like a bid. SH	
Hazardous Waste	MCD Trucking LLC	8/7/2013	Dennis, Michael	smithdews@aol.com	415-412-1902	I left a detailed message, telling them we would like a bid. SH	
Hazardous Waste	Roadway Construction, Inc.	8/7/2013	Mohaghegh-Yardi, Reza	ryazdi05@gmail.com	415-293-8490	I left a detailed message, telling them we would like a bid. SH	
Hazardous Waste	Naman Trucking	8/7/2013	Dinesh Bhalla	namantrucking@yahoo.com	209-321-0319	Bidding per response to ITB. JR	Y
Hazardous Waste, Demolition	Oliver Transbay Construction Inc.	8/7/2013	Department, Estimating	flotbc@sbcglobal.net	415-330-0904	I left a detailed message, telling them we would like a bid. SH	
Hazardous Waste, Demolition, Trucking	Dominguez & Sons Trucking, Inc.		Estimating, Dept	genaro@dominguezandsons.com	408S924827	Per Genaro (owner) they are not bidding because they are too busy. SH	N
Hydromulch, Erosion Control	6 Rivers Construction, Inc.	8/7/2013	Grant, Zane	sixrivers9SS46@hotmail.com	530-S1S-7S63	Per Zane (president) not bidding due to distance. JR	N
Hydromulch, Erosion Control	Anthony's Laser Leveling	8/7/2013	Avila, Mary Jo	maryjoavila@aol.com	S59-276-1258	Per Howard (controller), too busy to bid right now. JR	N
Hydromulch, Erosion Control	Fresno Landscaping, Inc.	8/7/2013	Martinez, Lori	LMartinez@fresnoLandscape.net	S59-268-2600	Per guy who hung up on me, not bidding because too far. JR	N
Hydromulch, Erosion Control	Gecko Golf Construction, Inc.		Frederick, Gary		925-382-2100	Per request re-sent ITB on 8/9 SH	
Hydromulch, Erosion Control	Kiona Landscaping	8/7/2013	Gruetzmacher Jr., Ernie	egruetzmacherjr@gmail.com	707-616-4340	I left a detailed messsage, telling them we would like a quote and a call back. JR	N
Hydromulch, Erosion Control	M & S Environmental Landscapes, Inc	8/7/2013	Smith, Michael	mikeands5@aol.com	530-241-1418	Per Michael (president), not bidding due to distance. JR	N
Hydromulch, Erosion Control	Padilla Landscape, Inc.	8/7/2013	Bell, Maryellen	mbell@padillalandscape.com	714-330-7SS2	I left a detailed message, telling them we would like a bid. SH	
Hydromulch, Erosion Control	S Kwok Engineers, Inc	8/7/2013	Kwok, Seng	seng@skwokengineers.com	5102209017	Per Seng, they are not bidding, its out of their area.	N
Hydromulch, Erosion Control	Superior Hydro-Seeding	8/7/2013	Freeman, Josh	josh@superiorhydroseeding.net	831-763-1811	Per Josh, he is looking at he plans and will make a decision. SH	
Lead Plan	AEKO Consulting	8/7/2013	Aladegami, Gboyega	Gboyega@aeko.com	510-763-2356	I left a detailed messsage, telling them we would like a quote and a call back. SH	
Lead Plan	AJ Vasconi General Engineering	8/7/2013	Vasconi, Andrew	aj@ajvasconi.com	925-691-9400	I left a detailed messsage, telling them we would like a quote and a call back. JR	
Lead Plan	Anthony Ogbeide Associates, Inc.	8/7/2013	Ogbeide, Tony	togbeide@aoa-inc.com	510-886-1242	Number disconnected, company out of business. SH	N
Lead Plan	Appian UDBE SWPPP	8/7/2013	Koprek, Thomas	tomkoprek@yahoo.com	510-375-1927	I left a detailed message, telling them we would like a quote and a call back. JR	
Lead Plan	Deensgroup Construction	8/7/2013	Deen, Hajaah	deensgroup@aol.com	408-345-3860	Per mohammad (project engineer), not bidding due to distance. JR	N
Lead Plan	ESWPPP Consultants LLC	8/7/2013	Mehta, Tim	eswppp@hotmail.com	92S4S11337	Bidding per response to ITB. JR	Y
Lead Plan	GEMS ENVIRONMENTAL MANAGEMENT SERVICES INC	8/7/2013	Department, Estimating	rcamacho@gemsenvironmental.co	92S6716822	Per Roxanne (administrative assistant), not bidding. JR	N
Lead Plan	Hydroconsult Engineers, Inc.	8/7/2013	Goldstein, Beth	bgoldstein@hydroce.com	415-252-97S0	Per Beth (owner), not bidding due to distance. Only bid in SF area. JR	N
Lead Plan	Icenogle Construction Management, Inc.	8/7/2013	Icenogle, Maria	maria@icenoglecm.com	415-349-8297	Per Maria (owner), too far and moving towards projects with solar. JR	N
Lead Plan	Jonas & Associates, Inc.		Jonas, Romena	shanitb@jonasinc.com	415-715-8725	I left a detailed message, telling them we would like a bid. SH	
Materials	A S CONTRACTORS, INC.	8/7/2013	Smith, Deni	deni@sti.net	209-742-6684	Per request re-sent ITB on 8/9 SH	
Materials	Cal Valley Construction	8/7/2013	Avila, Shelley	shelleya@calvalleyconstruction.cor	559-274-0300	Per Christine (reception), not bidding on any CalTrans right now, unsure why. JR	N
Materials	Construction Area Signs, Inc	8/7/2013	Robinson, Elisa	elisa@cas-tc.com	916-663-9097	Per Heather (jack of all trades), not bidding because of distance. JR	N
Materials	Deana's Equipment Rental Co.	8/7/2013	Carter, Deana	jagchic@aol.com	80S-732-7575	I left a detailed messsage, telling them we would like a quote and a call back. JR	
Materials	M J AVILA COMPANY, INC.	8/7/2013	Avila, Mary Jo	brucej@mjavila.com	559-846-7601	Per Bruce the project is too far out of their way. SH	N
Materials	Mcafee Transportation	8/7/2013	Mcafee, Reregional	mcafeetransportation@gmail.com	925-308-7700	I left a detailed message, telling them we would like a bid. SH	
Materials	Tremwell Construction, Inc.	8/7/2013	Cho, Steve	tremwell@gmail.com	805-222-5289	I left a detailed message, telling them we would like a bid. SH	
Materials	BayDot Supply	8/7/2013	Bayton Natalie	batdot@comcast.net	510-451-2123	Not bidding per firms response to invite, no reason given. SH	N
Oil Supply	All Petro Resources	8/7/2013	Padilla, Arthur	arturo@allpetroresources.com	818-442-8449	Per Arthur (president), not bidding due to distance. JR	N
Oil Supply	Dragon Material Transport, Inc.	8/7/2013	Bradford, Summer	dragonmaterial@yahoo.com	559-351-8822	Per Summer (president), too busy to bid right now. JR	N
Oil Supply	E.M. Oil Transport, Inc.	8/7/2013	Martinez, Luz A.	emoiltransport@sbcglobal.net	323-722-9088	Per request re-sent ITB on 8/9 SH	
Oil Supply	First Fuel, Inc.	8/7/2013	Kaufman, Janice	jkaufman@firstfuel.net	9498610284	Per Janice, too busy to bid right now. JR	N
Oil Supply	Manufacturer's Warehouse	8/7/2013	Moreno, Gerald	mw@wrl191s.com	559-435-4321	I left a detailed message, telling them we would like a bid. SH	
Oil Supply	Pacheco Blvd 76	8/7/2013	Bedi, Jagtar	j.bedi@comcast.net	925-998-7643	I left a detailed message, telling them we would like a bid. SH	
Oil Supply	Patten Energy Enterprises	8/7/2013	Patten, Ezekiel	peeinc@pattenenergy.com	310-665-9100	I left a detailed message, telling them we would like a bid. SH	
Oil Supply	Spirit Road Oils	8/7/2013	Department, Estimating		408-465-2270	Per Nikki (admin assst) they are bidding. SH	Y
Oil Supply, Asphalt Concrete	Sudden Sam's Trucking Co.	8/7/2013	Johnson, Samuel	suddensamstrk@aol.com	510-3B5-8S94	Not bidding per response to ITB SH.	N
Oil Supply, Materials	Black Diamond Asphalt, Inc.	8/8/2013	Ragan, Allison	allisonragan@earthlink.net	707-448-9402	Per Alison, they are not bidding they only supplu asphalt bnders to hot plants. SH	N
Oil Supply, Materials	Clay Miranda Trucking	8/7/2013	Cooper, Debora	cmtdebbie@aol.com	559-275-6250	Per Jared (dispatcher), not bidding due to distance. JR	N

Construct Concrete Barrier, Barrier Slab and Metal Beam Guard
Good Faith Efforts-DBE Call Log

Oil Supply, Materials	G & L Supply, Inc.		Morehouse, Lindamar	glsupply@verizon.net	408-778-3933	I left a message with the receptionist for Lindamar to give me a call, and provided details for her to send in a quote. SH	
Oil Supply, Materials	STRONGER BUILDING SERVICES	8/7/2013	Qu, Peter	StrongerBuilding@yahoo.com	S10-487-8363	Per Nguyen, he will look at the plans and make a decision. SH	
Oil Supply, Materials	Titan Rubber & Supply Company, Inc.	8/7/2013	Rodrigues, David	drodrigues@pmeco.net	408-998-8205	Per request, re-sent ITB SH	
Oil Supply, Trucking, Materials	Chavez Trucking	8/7/2013	Chavez, Teresa	teresa@chaveztrucking.com	707-678-0514	Per Teresa (office administrator), not bidding due to distance. JR	N
Oil Supply, Trucking, Materials	Destination Anywhere, Inc.	8/8/2013	Pal Singh, Jasharinder	info@destinationanywhereinc.com	209-836-9400	I left a detailed message, telling them we would like a bid. SH	
Dil Supply, Trucking, Materials	Monroe Trucking	8/7/2013	Brooks, Monroe	monroetrucking01@yahoo.com	510-377-8081	I left a detailed message, telling them we would like a bid. SH	
Piping	American Tactical Construction Company, Inc.	8/7/2013	Daniels, Meredith	mdaniels@atconstr.com	408-573-6803	I left a detailed messsage, telling them we would like a quote and a call back. JR	
Piping	COMMAND PERFORMANCE CONSTRUCTORS, INC.	8/7/2013	Hernandez, Priscilla	estimating@cpconstructors.com	562-997-9410	Per Ed (estimator), not bidding due to distance. JR	N
Piping	Crest Equipment, Inc.	8/7/2013	Belio, Wendi	belio@sbcglobal.net	619-444-5061	Per Alexis (office manager), only bid in San Diego area. JR	N
Piping	Fremont Reinforcing Steel		Vazquez, Ares	fremontreinforcing@gmail.com	510-429-0198	I left a detailed message, telling them we would like a bid. SH	
Piping	MCC Equipment Rentals, Inc.	8/7/2013	Perkins, Jennifer	accounting@mccpipeline.com	909-795-9300	Per Jennifer (office manager) they are too busy to provide a bid. SH	N
Piping	R.D. Horn Construction Company	8/7/2013	Horn, Ronald	rdhorncompany@gmail.com	559-513-4615	No voicemail, and no one answered the phone. SH	
Piping	Talus Construction	8/7/2013	Alberts, Sharon	mandi@teamtalus.com	510-583-0002	I left a detailed message, telling them we would like a bid. SH	
Railing, Barrier	AAP Concrete	8/8/2013	Wade, Gary	gmwade2006@yahoo.com	510-482-1805	Number disconnected, company out of business. SH	N
Railing, Barrier	Construction Inspection Specialists	8/7/2013	Clark, Harry Steven	steve@cisinspects.com	707-838-1679	Per Jasmine (office administrator), not bidding on any projects at this time. JR	N
Railing, Barrier	Dirt & Aggregate Interchange Inc	8/7/2013	Department, Estimating	contractor@dirtagg.com	503-661-5093	Per Cherrie (contract administrator) not bidding, unsure why. JR	N
Railing, Barrier	Iron City		Narang, Raj	creative.iron@yahoo.com	510-532-2200	Number disconnected, company out of business. SH	N
Railing, Barrier	PC&N Construction Inc.	8/7/2013	Christi Plum	cplum@pcnconstruction.com	925-634-4567	Not bidding per firms response to invite, no reason given. SH	
Steel	American Steel Placers Inc	8/7/2013	Robertson, Rusty	rusty@steelplacers.com	909-884-6031	I left a detailed messsage, telling them we would like a quote and a call back. JR	
Steel	B.A. Retro Inc	8/7/2013	Meadow, Autumn	baretro@yahoo.com	916-564-9523	I left a detailed messsage, telling them we would like a quote and a call back. JR	
Steel	BC Schmidt Construction, Inc.	8/7/2013	Schmidt, Carrie	cs@bcschmidt.com	530-473-5423	Per Deedee (reception), too busy to bid right now. JR	N
Steel	Contech Concrete Techniques, Inc.	8/7/2013	T, Steph	stepht@willsrebar.com	559-251-8818	I left a detailed messsage, telling them we would like a quote and a call back. JR	
Steel	Empire Steel Inc	8/7/2013	Poch, Saroeung	saru@empiresteelinc.com	909-509-5926	I left a detailed messsage, telling them we would like a quote and a call back. JR	
Steel	Integrity Rebar Placers	8/7/2013	Negrete, Kenneth	info@integrityrebarplacers.com	951-696-6843	Per Dollie (in estimating), not bidding due to distance. JR	N
Steel	Kwan Wo Ironworks Inc	8/7/2013	Kong, Florence	florencek@kwanwo.com	415-822-9628	Too busy to bid right now. JR	N
Steel	Martinez Steel Corporation	8/7/2013	Martinez, Joe	jdmartinez@martinezsteel.com	909-946-0686	Per Joe (estimating) their not bidding, too far out of their area. SH	N
Steel	Safe Guard Fence	8/7/2013	Department, Estimating	safeguardfence@sbcglobal.net	949-678-7331	I left a detailed message, telling them we would like a bid. SH	
Steel, Railing, Barrier	Quality Erectors & Construction	8/7/2013	Esquivel, Jesse		707-746-4198	No voicemail, and no one answered the phone. SH	
Striping	Big Valley Asphalt	8/7/2013	Watson, Donna	donnawatson52@yahoo.com	661-587-5837	I left a detailed messsage, telling them we would like a quote and a call back. JR	
Striping	CALIFORNIA PROFESSIONAL ELECTRICAL ENGINEERING	8/7/2013	Nguyen, Van Tan	van@cpengineeringinc.com	6268101338	Per Diem (bid coordinating) not bidding because out of their district. JR	N
Striping	GLOBAL ROAD SEALING, INC		La, Tri	trila.grsi@yahoo.com	714-893-0845	No voicemail picked up, no one answered the phone. SH	
Striping	Hamanaka Painting Co	8/7/2013	Hamanaka, Glenn	mutaba@northcoast.com	707-444-3340	Per Pauline (office administrator), too busy to bid right now. JR	N
Striping	IN-LINE FENCE & RAILING CO., INC	8/7/2013	Ortiz, David	david@inlineconst.com	760-789-0282	I left a detailed messsage, telling them we would like a quote and a call back. JR	
Striping	Payco Specialties Inc.	8/7/2013	Department, Estimating	llewellyn4436@msn.com	619-422-9204	I left a detailed message, telling them we would like a bid. SH	
Striping	Super Seal & Stripe Inc	8/7/2013	Hampton-Ortiz, Brenda	brenda@supersealandstripe.com	805-524-7345	Per Trevor, he will take a look at plans and make a decision. SH	
Striping	TRAFFIC LOOPS CRACKFILLING, INC	8/7/2013	Nguyen, Mai-Lan	trafficloops@sbcglobal.net	714-520-4026	I left a detailed message, telling them we would like a bid. SH	
Striping, Hydromulch, Erosion Control	Amland Corp	8/7/2013	Phan, Kevin	kevinphan@amlandcorp.com	408-929-3949	Per Kelly in estimating, too busy to bid right now. JR	N
Striping, Oil Supply, Materials	ALL AMERICAN ASPHALT SEALING INC	8/7/2013	Antelmo, Lara	aaasealing96@yahoo.com	775-329-3003	Per request re-sent ITB on 8/9 SH	
Striping, Traffic Control	KRC Safety Co. Inc	8/7/2013	Castro, Gary	garyc@krcsafety.com	559-732-0393	Bidding per response to ITB. JR	Y
Traffic Control	ABSL Construction	8/7/2013	Allende, Luis Q.	jr@ABSLconstruction.com	5107270900	Per Joe (estimator), not bidding because didn't see any work that fit them. JR	N
Traffic Control	Bass Electric	8/7/2013	Yee, Jeffrey		415-295-1600	Per Jerry (estimator), not bidding due to distance. JR	N
Traffic Control	Bleyco Incorporated	8/7/2013	Berge, Chris	cberge@bleyco.com	510-538-5228	Per Rene (office manager), too busy to bid right now. JR	N
Traffic Control	Cirimele Electric Works, Inc.	8/7/2013	Cirimele, Jean	jcirimele@cirimeleelectric.com	510-620-1150	I left a detailed messsage, telling them we would like a quote and a call back. JR	
Traffic Control	CMC Traffic Control Specialists, Inc.	8/7/2013	Mieszkowski, Phil	phil@cmctraffic.com	415-206-1700	Bidding per response to ITB. JR	Y
Traffic Control	Eminent Electrical	8/7/2013	Tong, Alex	alex@eminentelectrical.com	650-245-8879	Per Sean (manager), not bidding due due to distance. JR	N

Construct Concrete Barrier, Barrier Slab and Metal Beam Guard
Good Faith Efforts-DBE Call Log

Traffic Control	M. Hernandez Construction, Inc.	8/7/2013	Hernandez, Mariano	mariano@hernandez-engineering.c	415-824-4731	I left a detailed message, telling them we would like a bid. SH	
Traffic Control	R.E. Serrano, Inc.	8/7/2013	Serrano, Ricky	ricky@reserrano.com	925-957-8184	Per Taylor (office admin) its not on their bid schedule. SH	N
Traffic Control	Tucker Technology, Inc.	8/7/2013	Tucker, Frank	frank@tuckertech.com	510-836-0422	Per Vineal, they are not bidding, and do not bid construction projects.	N
Trucking	A & R Transportation, Inc.	8/7/2013	Singh, Bhupinder	bhauallcity@yahoo.com	408-591-0202	Per Bhupinder, hasn't decided yet, will let us know soon. JR	
Trucking	ABC Transportation, Inc.	8/7/2013	Gill Gursewak, Singh	abctransinc@yahoo.com	510-909-5098	Per Dan, bidding per response to ITB. JR	Y
Trucking	Alcaraz Transportation, Inc.	8/7/2013	Alcaraz, Jesse	jesse@alcaraztransportation.com	4085916970	Per request re-sent ITB on 8/9 SH	
Trucking	All Counties Trucking	8/7/2013	Williams, Clarissa	info@cjctrucking.com	510-601-5359	Cannot leave a voicemail, mailbox is full. SH	
Trucking	C & L Trucking	8/7/2013	Hall, Lee		831-475-0379	Per Lee (president), not bidding because bit enough trucks at their disposal. JR	N
Trucking	Cobra Trucking	8/7/2013	Esquivel, Lonny	cobratruckinginc@yahoo.com	415-330-9350	Lonny going to be out of the office for a while so unsure. Lonny only person who knows. JR	
Trucking	Commercial Transport	8/8/2013	Headley, George	headleygeorge@aol.com	408-595-5515	Per George (owner) too busy to provide a bid. SH	N
Trucking	MRB California Enterprises, Inc.	8/7/2013	Bennett, Musu	mrbcalifornia@yahoo.com	408-401-7002	I left a detailed message, telling them we would like a bid. SH	
Trucking	Proctor Trucking	8/7/2013	Estimating, Dept	proctortrucking@att.net	(510) 494-0644	Per Mary, (owner) they are too busy to provide a bid. SH	N
Trucking	Royal Trucking	8/7/2013	Rose, Terry		925-689-6441	Per request, re-sent ITB to Scott Bailey. SH	
Trucking	San Jose Transport	8/7/2013	Vergara, Jim	jim@sanjosetransport.com	408-848-4441	Per Jim (estimating) they are too busy to provide a bid or services. SH	N
Trucking	All City Trucking	8/7/2013	Rajinder Randhawa	allcitytrucking101@yahoo.com	510-461-8287	Bidding per response to ITB. JR	Y
Trucking	Northern Truck & Equipment	8/7/2013	BeBe Hunter	bebesnte@sbcglobal.net	510-889-7828	Bidding per response to ITB. JR	Y
			**** Calls made by Stephanie Hunt (SH) and Joseph Ronning (JR) of Robert A. Bothman, Inc.**				

Back To Query Form

Search Returned 21 Records

Fri Aug 02 14:00:05 PDT 2013

Query Criteria

Work Codes: C8000 FENCING CONTRACTOR
Firm Type: DBE

Firm ID	34153
Firm/DBA Name	ACE FENCE COMPANY
Address Line1	727 N. GLENDORA AVENUE,
Address Line2	
City	LA PUENTE
State	CA
Zip Code1	91744
Zip Code2	
Mailing Address Line1	
Mailing Address Line2	
Mailing City	
Mailing State	
Mailing Zip Code1	
Mailing Zip Code2	
Certification Type	DBE
EMail	mpa@acefencecompany.com
Contact Name	MICHAEL ABANILLA
Area Code	(626)
Phone Number	333-0727
Fax Area Code	(626)
Fax Phone Number	333-7843
Agency Name	CITY OF LOS ANGELES
Counties	19; 30; 33; 36; 37; 56;
Districts	07; 08; 11; 12;
DBE NAICS	237310; 237990; 238990;
ACDBE NAICS	
Work Codes	C0680 FENCING SUPPLIER; C8000 FENCING CONTRACTOR; C8201 OBJECT MARKER; C8320 METAL BEAM GUARD RAILING; C8391 METAL BEAM BARRIER;
Licenses	A General Engineering Contractor; B General Building Contractor; C13 Fencing Contractor;
Trucks	
Gender	F
Ethnicity	ASIAN PACIFIC
Firm Type	DBE

Firm ID	37667
Firm/DBA Name	ALL CITIES FENCE CO.
Address Line1	10278 BIRTCHER DRIVE
Address Line2	
City	MIRA LOMA
State	CA
Zip Code1	91752
Zip Code2	
Mailing Address Line1	
Mailing Address Line2	
Mailing City	
Mailing State	
Mailing Zip Code1	
Mailing Zip Code2	
Certification Type	DBE
EMail	BARRONTM@AOL.COM
Contact Name	TESSA BARRON
Area Code	(909)
Phone Number	947-9289
	(909)

Fax Area Code	
Fax Phone Number	947-0419
Agency Name	LOS ANGELES COUNTY METRO TRANSPORTATION AUTHORITY (MTA)
Counties	00;
Districts	00;
DBE NAICS	238190; 238990;

ACDBE NAICS

Work Codes	C8000 FENCING CONTRACTOR; C9802 BUILDING CONSTRUCTION;
Licenses	C13 Fencing Contractor;
Trucks	
Gender	M
Ethnicity	HISPANIC
Firm Type	DBE

Firm ID	817
Firm/DBA Name	CHAVEZ FENCE COMPANY
Address Line1	1230 SHADLE AVENUE
Address Line2	
City	CAMPBELL
State	CA
Zip Code1	95008
Zip Code2	
Mailing Address Line1	
Mailing Address Line2	
Mailing City	
Mailing State	
Mailing Zip Code1	
Mailing Zip Code2	
Certification Type	DBE
EMail	cfence@netzero.net
Contact Name	ROBERT CHAVEZ
Area Code	(408)
Phone Number	379-8139
Fax Area Code	(408)
Fax Phone Number	376-0273
Agency Name	DEPARTMENT OF TRANSPORTATION
Counties	07; 21; 28; 38; 41; 43; 44; 49;
Districts	04; 05;
DBE NAICS	238990; 444190;

ACDBE NAICS

Work Codes	C0680 FENCING SUPPLIER; C0683 GUARD RAILINGS & BARRIERS SUPPLIER; C8000 FENCING CONTRACTOR;
Licenses	C13 Fencing Contractor;
Trucks	
Gender	M
Ethnicity	HISPANIC
Firm Type	DBE

Firm ID	36850
Firm/DBA Name	FALCON BUILDERS & DEVELOPERS INC
Address Line1	5070 N. SIXTH STREET, SUITE 185
Address Line2	
City	FRESNO
State	CA
Zip Code1	93710
Zip Code2	
Mailing Address Line1	5070 N. SIXTH STREET, SUITE 185
Mailing Address Line2	
Mailing City	FRESNO
Mailing State	CA
Mailing Zip Code1	93710
Mailing Zip Code2	

Certification Type	DBE
EMail	tonimf@falconbuildersanddevelopers.com
Contact Name	JOHN FALCON
Area Code	(559)
Phone Number	226-1994
Fax Area Code	(559)
Fax Phone Number	226-1877
Agency Name	CITY OF FRESNO
Counties	10; 15; 16; 20; 22; 24; 34; 39; 40; 54;
Districts	03; 05; 06; 10;
DBE NAICS	236210; 236220; 237310;

ACDBE NAICS

Work Codes	C5100 CONCRETE STRUCTURE; C5501 STEEL STRUCTURES; C7301 CONCRETE CURB & SIDEWALK - MISC; C7500 MISC IRON & STEEL FRAME, COVER & GRATE; C8000 FENCING CONTRACTOR; C9801 BUILDING CONSTRUCTION; C9903 CONSTRUCTION CLEAN UP;
Licenses	A General Engineering Contractor;
Trucks	
Gender	M
Ethnicity	HISPANIC
Firm Type	DBE

Firm ID	32772
Firm/DBA Name	FELIX'S MAINTENANCE & GARDENING
Address Line1	2225 SAINT GEORGE DRIVE
Address Line2	
City	CONCORD
State	CA
Zip Code1	94520
Zip Code2	
Mailing Address Line1	
Mailing Address Line2	
Mailing City	
Mailing State	
Mailing Zip Code1	
Mailing Zip Code2	
Certification Type	DBE
EMail	johnfelix@comcast.net
Contact Name	JOHN FELIX
Area Code	(925)
Phone Number	778-3273
Fax Area Code	(925)
Fax Phone Number	778-3059
Agency Name	CENTRAL CONTRA COSTA TRANSIT AUTHORITY (CCCTA)
Counties	00;
Districts	00;
DBE NAICS	237310; 238990; 332323; 424930; 541690; 561730;

ACDBE NAICS

Work Codes	A0780 LANDSCAPE & HORTICULTURAL SERVICES; C0620 LANDSCAPING & NURSERY SUPPLIER; C0680 FENCING SUPPLIER; C1925 SHAPED BEDDING; C2000 HIGHWAY PLANTING; C2020 SOIL AMENDMENTS; C2065 IRRIGATION SYSTEM; C8000 FENCING CONTRACTOR;
Licenses	C27 Landscaping Contractor;
Trucks	
Gender	M
Ethnicity	HISPANIC
Firm Type	DBE

Firm ID	14717
Firm/DBA Name	FRANK MEDINA GENERAL ENGINEERING CONTRACTOR
Address Line1	10096 AHART ROAD
Address Line2	
City	OROVILLE
State	CA
Zip Code1	95966

Zip Code2	
Mailing Address Line1	
Mailing Address Line2	
Mailing City	
Mailing State	
Mailing Zip Code1	
Mailing Zip Code2	
Certification Type	DBE
EMail	roxanne.medina@att.net
Contact Name	FRANK MEDINA
Area Code	(530)
Phone Number	743-0744
Fax Area Code	(530)
Fax Phone Number	743-9352
Agency Name	DEPARTMENT OF TRANSPORTATION
Counties	01; 02; 03; 04; 05; 06; 07; 09; 10; 11; 12; 15; 16; 17; 18; 20; 21; 23; 24; 25; 26; 27; 28; 29; 31; 32; 34; 35; 38; 39; 40; 41; 42; 43; 44; 45; 46; 47; 48; 49; 50; 51; 52; 53; 54; 55; 57; 58;
Districts	01; 02; 03; 04; 05; 06; 09; 10;
DBE NAICS	237310; 237990; 238110; 238120; 238910; 238990;
ACDBE NAICS	
Work Codes	C1200 CONSTRUCTION AREA SIGNS; C1522 RESET, ADJUST ROADWAY ITEMS; C1575 REMOVE BRIDGE ITEM; C1580 MODIFY BRIDGE ITEM; C1601 CLEARING & GRUBBING; C1901 ROADWAY EXCAVATION; C1910 GRADING; C1920 STRUCTURE EXCAVATION; C1930 STRUCTURE BACKFILL; C1940 DITCHES EXCAVATION; C5501 STEEL STRUCTURES; C5570 STEEL CRIB WALL; C5601 SIGN STRUCTURE; C5620 ROADSIDE SIGN; C7500 MISC IRON & STEEL FRAME, COVER & GRATE; C8000 FENCING CONTRACTOR; C8201 OBJECT MARKER; C8320 METAL BEAM GUARD RAILING; C8331 CONCRETE BARRIER; C9810 SMALL STRUCTURES; C9980 DEMOLITION;
Licenses	A General Engineering Contractor; C13 Fencing Contractor; C31 Construction Zone Traffic Control Contractor;
Trucks	
Gender	M
Ethnicity	HISPANIC
Firm Type	DBE

Firm ID	39433
Firm/DBA Name	GENERAL ENGINEERING CONSTRUCTION CO.
Address Line1	755 EL PINTADO ROAD
Address Line2	P. O. BOX 476
City	DANVILLE
State	CA
Zip Code1	94526
Zip Code2	
Mailing Address Line1	
Mailing Address Line2	
Mailing City	
Mailing State	
Mailing Zip Code1	
Mailing Zip Code2	
Certification Type	DBE
EMail	kelly.generalengineering@yahoo.com
Contact Name	KELLY ORTIZ
Area Code	(925)
Phone Number	768-5329
Fax Area Code	( )
Fax Phone Number	
Agency Name	CENTRAL CONTRA COSTA TRANSIT AUTHORITY (CCCTA)
Counties	01; 07; 21; 27; 26; 34; 38; 41; 43; 48;
Districts	03; 04; 05;
DBE NAICS	238910; 238990; 562112; 562119;
ACDBE NAICS	
Work Codes	C1940 DITCHES EXCAVATION; C4010 PORTLAND CEMENT & CONCRETE PAVEMENT; C7301 CONCRETE CURB & SIDEWALK - MISC; C8000 FENCING CONTRACTOR; E4954 HAZARDOUS WASTE COLLECTION AND DISPOSAL;
Licenses	A General Engineering Contractor; HAZ Hazardous Waste;
Trucks	

Gender	F
Ethnicity	CAUCASIAN
Firm Type	DBE

Firm ID	34507
Firm/DBA Name	GERONIMO CONCRETE, INC.
Address Line1	4560 N. HUNTINGTON DR.
Address Line2	
City	LOS ANGELES
State	CA
Zip Code1	90032
Zip Code2	
Mailing Address Line1	P.O. BOX 42027
Mailing Address Line2	
Mailing City	LOS ANGELES
Mailing State	CA
Mailing Zip Code1	90042
Mailing Zip Code2	
Certification Type	DBE
EMail	geronimo_concerte@sbcglobal.net
Contact Name	LIDIA LOPEZ
Area Code	(323)
Phone Number	225-2016
Fax Area Code	(323)
Fax Phone Number	222-8312
Agency Name	CITY OF LOS ANGELES
Counties	00;
Districts	00;
DBE NAICS	237310; 238110; 238120; 238990;

ACDBE NAICS

Work Codes	C5105 MINOR CONCRETE STRUCTURE; C5110 CONCRETE SURFACE FINISH; C5135 CONCRETE BLOCK & MASONRY RETAINING WALL; C7301 CONCRETE CURB & SIDEWALK - MISC; C8000 FENCING CONTRACTOR;
Licenses	B General Building Contractor; C08 Concrete Contractor; C23 Ornamental Metal Contractor;
Trucks	
Gender	M
Ethnicity	HISPANIC
Firm Type	DBE

Firm ID	29206
Firm/DBA Name	GK CONSTRUCTION
Address Line1	4911 COLISEUM WAY
Address Line2	
City	OAKLAND
State	CA
Zip Code1	94601
Zip Code2	
Mailing Address Line1	2624 LAKEVIEW DRIVE
Mailing Address Line2	
Mailing City	SAN LEANDRO
Mailing State	CA
Mailing Zip Code1	94577
Mailing Zip Code2	
Certification Type	DBE
EMail	kevinyip168@yahoo.com
Contact Name	KEVIN YIP
Area Code	(510)
Phone Number	928-3036
Fax Area Code	(510)
Fax Phone Number	895-3888
Agency Name	DEPARTMENT OF TRANSPORTATION
Counties	01; 07; 21; 38; 41; 43; 48;
Districts	04;
DBE NAICS	238120; 238990; 332323;

ACDBE NAICS

Work Codes	C8000 FENCING CONTRACTOR; C8320 METAL BEAM GUARD RAILING; C8330 METAL RAILING; C8391 METAL BEAM BARRIER;
Licenses	B General Building Contractor; C13 Fencing Contractor;
Trucks	
Gender	M
Ethnicity	ASIAN PACIFIC
Firm Type	DBE

Firm ID	9140
Firm/DBA Name	GOLDEN BAY FENCE PLUS IRON WORKS, INC.
Address Line1	4104 SOUTH B STREET
Address Line2	
City	STOCKTON
State	CA
Zip Code1	95206
Zip Code2	
Mailing Address Line1	
Mailing Address Line2	
Mailing City	
Mailing State	
Mailing Zip Code1	
Mailing Zip Code2	
Certification Type	DBE
EMail	GOLDENBAYFENCE@YAHOO.COM
Contact Name	CAROLINE TAIVIT
Area Code	(209)
Phone Number	944-9754
Fax Area Code	(209)
Fax Phone Number	944-5812
Agency Name	DEPARTMENT OF TRANSPORTATION
Counties	01; 02; 03; 04; 05; 06; 07; 09; 10; 20; 21; 24; 27; 28; 29; 31; 34; 38; 39; 40; 41; 43; 44; 48; 49; 50; 55; 57; 58;
Districts	03; 04; 05; 06; 10;
DBE NAICS	238990; 332323; 444190;

ACDBE NAICS

Work Codes	C0680 FENCING SUPPLIER; C8000 FENCING CONTRACTOR; D3490 FABRICATED METAL PRODUCTS;
Licenses	A General Engineering Contractor; B General Building Contractor; C10 Electrical Contractor; C13 Fencing Contractor; C23 Ornamental Metal Contractor;
Trucks	
Gender	M
Ethnicity	HISPANIC
Firm Type	DBE

Firm ID	49
Firm/DBA Name	HURRICANE & POWAY FENCE CO., INC.
Address Line1	209 10TH STREET
Address Line2	
City	RAMONA
State	CA
Zip Code1	92065
Zip Code2	
Mailing Address Line1	P.O. BOX 1636
Mailing Address Line2	
Mailing City	RAMONA
Mailing State	CA
Mailing Zip Code1	92065
Mailing Zip Code2	
Certification Type	DBE
EMail	laurann@usa.net
Contact Name	LAURANNE VOLK
Area Code	(760)
Phone Number	789-4142
Fax Area Code	(760)
Fax Phone Number	788-1537

Agency Name	DEPARTMENT OF TRANSPORTATION
Counties	13; 37;
Districts	11;
DBE NAICS	238990;

ACDBE NAICS

Work Codes	C8000 FENCING CONTRACTOR;
Licenses	C13 Fencing Contractor;
Trucks	
Gender	F
Ethnicity	CAUCASIAN
Firm Type	DBE

Firm ID	14089
Firm/DBA Name	IN-LINE FENCE & RAILING CO., INC
Address Line1	PO BOX 2637
Address Line2	
City	RAMONA
State	CA
Zip Code1	92065
Zip Code2	
Mailing Address Line1	
Mailing Address Line2	
Mailing City	
Mailing State	
Mailing Zip Code1	
Mailing Zip Code2	
Certification Type	DBE
EMail	david@inlineconst.com
Contact Name	DAVID ORTIZ
Area Code	(760)
Phone Number	789-0282
Fax Area Code	(760)
Fax Phone Number	789-1915
Agency Name	DEPARTMENT OF TRANSPORTATION
Counties	13; 30; 33; 36; 37;
Districts	08; 11; 12;
DBE NAICS	238990;

ACDBE NAICS

Work Codes	C8000 FENCING CONTRACTOR; C8320 METAL BEAM GUARD RAILING; C8501 PAVEMENT MARKING;
Licenses	C13 Fencing Contractor;
Trucks	
Gender	M
Ethnicity	HISPANIC
Firm Type	DBE

Firm ID	40497
Firm/DBA Name	KIONA LANDSCAPING
Address Line1	3889 F STREET, APT 2
Address Line2	
City	EUREKA
State	CA
Zip Code1	95503
Zip Code2	
Mailing Address Line1	P.O. BOX 5138
Mailing Address Line2	
Mailing City	ARCATA
Mailing State	CA
Mailing Zip Code1	95518
Mailing Zip Code2	
Certification Type	DBE
EMail	egruetzmacherjr@gmail.com
Contact Name	ERNIE GRUETZMACHER JR.

Area Code	(707)
Phone Number	616-4340
Fax Area Code	( )
Fax Phone Number	
Agency Name	DEPARTMENT OF TRANSPORTATION
Counties	01; 02; 03; 04; 05; 06; 07; 08; 10; 11; 12; 17; 18; 20; 21; 22; 23; 25; 27; 28; 29; 31; 32; 34; 38; 41; 43; 44; 45; 46; 47; 48; 49; 51; 52; 53; 57; 58;
Districts	01; 02; 03; 04; 05; 06; 10;
DBE NAICS	238990; 561730;

ACDBE NAICS

Work Codes	C2030 EROSION CONTROL; C2065 IRRIGATION SYSTEM; C8000 FENCING CONTRACTOR; C9867 LANDSCAPING CONTRACTOR;
Licenses	C13 Fencing Contractor; C27 Landscaping Contractor;
Trucks	
Gender	M
Ethnicity	NATIVE AMERICAN
Firm Type	DBE

Firm ID	36486
Firm/DBA Name	LABAT'S TREE CARE
Address Line1	1330 VEALE AVENUE
Address Line2	
City	MARTINEZ
State	CA
Zip Code1	94553
Zip Code2	
Mailing Address Line1	
Mailing Address Line2	
Mailing City	
Mailing State	
Mailing Zip Code1	
Mailing Zip Code2	
Certification Type	DBE
EMail	labatstree@gmail.com
Contact Name	CHERYL COLE
Area Code	(925)
Phone Number	285-7741
Fax Area Code	(925)
Fax Phone Number	335-9116
Agency Name	CENTRAL CONTRA COSTA TRANSIT AUTHORITY (CCCTA)
Counties	01; 07; 21; 34; 41; 48;
Districts	03; 04;
DBE NAICS	238990; 561730;

ACDBE NAICS

Work Codes	A0780 LANDSCAPE & HORTICULTURAL SERVICES; C0620 LANDSCAPING & NURSERY SUPPLIER; C8000 FENCING CONTRACTOR;
Licenses	C13 Fencing Contractor; C27 Landscaping Contractor; D49 Tree Service;
Trucks	
Gender	F
Ethnicity	CAUCASIAN
Firm Type	DBE

Firm ID	39408
Firm/DBA Name	LEGEND FENCE CORPORATION
Address Line1	3559 VISTA AVENUE
Address Line2	
City	LEMON GROVE
State	CA
Zip Code1	91945
Zip Code2	
Mailing Address Line1	3559 VISTA AVENUE
Mailing Address Line2	
Mailing City	LEMON GROVE

Mailing State	CA
Mailing Zip Code1	91945
Mailing Zip Code2	
Certification Type	DBE
EMail	lupita@legendfencecorp.com
Contact Name	LUPITA GARCIA
Area Code	(619)
Phone Number	282-6000
Fax Area Code	(619)
Fax Phone Number	282-6001
Agency Name	DEPARTMENT OF TRANSPORTATION
Counties	10; 13; 19; 20; 27; 28; 30; 33; 34; 36; 37; 38; 41; 42; 43; 44; 56;
Districts	03; 04; 05; 06; 07; 08; 11; 12;
DBE NAICS	238990;

ACDBE NAICS

Work Codes	C8000 FENCING CONTRACTOR;
Licenses	C13 Fencing Contractor;
Trucks	
Gender	M
Ethnicity	HISPANIC
Firm Type	DBE

Firm ID	40349
Firm/DBA Name	MERCADE CONSTRUCTION & DEVELOPMENT INC.
Address Line1	21168 POKIE OR.
Address Line2	
City	SOULSBYVILLE
State	CA
Zip Code1	95372
Zip Code2	
Mailing Address Line1	P. O. BOX 98
Mailing Address Line2	
Mailing City	TWAIN HARTE
Mailing State	CA
Mailing Zip Code1	95383
Mailing Zip Code2	
Certification Type	OBE
EMail	jorge@mercadeco.com
Contact Name	JORGE LUIS MERCADE
Area Code	(209)
Phone Number	586-7722
Fax Area Code	(209)
Fax Phone Number	532-7744
Agency Name	OEPARTMENT OF TRANSPORTATION
Counties	02; 05; 10; 20; 21; 22; 24; 34; 49; 50; 55;
Districts	03; 04; 06; 10;
DBE NAICS	236115; 236220; 237310; 237990; 238910;

ACDBE NAICS

Work Codes	C8000 FENCING CONTRACTOR; C9801 BUILOING CONSTRUCTION;
Licenses	A General Engineering Contractor; B General Building Contractor;
Trucks	
Gender	M
Ethnicity	HISPANIC
Firm Type	DBE

Firm ID	1583
Firm/DBA Name	OLIVEIRA FENCE, INC.
Address Line1	400 REED STREET
Address Line2	
City	SANTA CLARA
State	CA
Zip Code1	95050

Zip Code2	
Mailing Address Line1	293 BROKAW ROAD
Mailing Address Line2	
Mailing City	SANTA CLARA
Mailing State	CA
Mailing Zip Code1	95050
Mailing Zip Code2	
Certification Type	DBE
EMail	pam@oliveirafenceinc.com
Contact Name	DEBBIE GARCIA
Area Code	(408)
Phone Number	727-3811
Fax Area Code	(408)
Fax Phone Number	727-6271
Agency Name	DEPARTMENT OF TRANSPORTATION
Counties	01; 06; 07; 11; 12; 17; 18; 21; 23; 24; 27; 28; 35; 38; 39; 40; 41; 43; 44; 45; 48; 49; 51; 52; 53; 54; 57;
Districts	01; 02; 03; 04; 05; 06; 10;
DBE NAICS	238990;

ACDBE NAICS

Work Codes	C8000 FENCING CONTRACTOR; C8381 METAL BEAM BARRIER;
Licenses	C13 Fencing Contractor;
Trucks	
Gender	F
Ethnicity	CAUCASIAN
Firm Type	DBE

Firm ID	36898
Firm/DBA Name	R & R SERVICE CONTRACTORS, INC
Address Line1	1526 CLOVIS AVE. STE C-200
Address Line2	
City	CLOVIS
State	CA
Zip Code1	93612
Zip Code2	
Mailing Address Line1	1526 CLOVIS AVE. STE C-200
Mailing Address Line2	
Mailing City	CLOVIS
Mailing State	CA
Mailing Zip Code1	93612
Mailing Zip Code2	
Certification Type	DBE
EMail	robh@rrserviceinc.com
Contact Name	ROBERT HARRIS
Area Code	(559)
Phone Number	352-6463
Fax Area Code	(559)
Fax Phone Number	272-2132
Agency Name	CITY OF FRESNO
Counties	10; 15; 16; 20; 54;
Districts	06;
DBE NAICS	238116; 236116; 236220; 238110; 238320; 238910; 238990;

ACDBE NAICS

Work Codes	C4010 PORTLAND CEMENT & CONCRETE PAVEMENT; C7218 AIR-BLOWN MORTAR (SLOPE PAVING); C8000 FENCING CONTRACTOR; C9801 BUILDING CONSTRUCTION; C9810 SMALL STRUCTURES; C9822 CARPENTRY;
Licenses	B General Building Contractor; C08 Concrete Contractor; C13 Fencing Contractor; C33 Painting and Decorating Contractor; D03 Awnings; D06 Concrete Related Services; D28 Doors, Gates and Activating Devices; D41 Siding and Decking; D49 Tree Service; D56 Trenching; D63 Construction Cleanup;
Trucks	
Gender	M
Ethnicity	BLACK
Firm Type	DBE

Firm ID	5572
Firm/DBA Name	S & L FENCE COMPANY
Address Line1	1096 FULTON AVE
Address Line2	
City	SUNNYVALE
State	CA
Zip Code1	94086
Zip Code2	
Mailing Address Line1	
Mailing Address Line2	
Mailing City	
Mailing State	
Mailing Zip Code1	
Mailing Zip Code2	
Certification Type	DBE
EMail	rcas555@hotmail.com
Contact Name	null LUCY CASTILLO
Area Code	(408)
Phone Number	745-7021
Fax Area Code	(408)
Fax Phone Number	745-7146
Agency Name	SANTA CLARA VALLEY TRANSPORTATION AUTHORITY (VTA)
Counties	01; 07; 21; 27; 38; 41; 43; 44;
Districts	04; 05;
DBE NAICS	238990;

ACDBE NAICS

Work Codes	C8000 FENCING CONTRACTOR;
Licenses	C13 Fencing Contractor;
Trucks	
Gender	M
Ethnicity	HISPANIC
Firm Type	DBE

Firm ID	36311
Firm/DBA Name	SAFEGUARD FENCE
Address Line1	3330 SHAWNEE DR.
Address Line2	
City	NORCO
State	CA
Zip Code1	92860
Zip Code2	
Mailing Address Line1	
Mailing Address Line2	
Mailing City	
Mailing State	
Mailing Zip Code1	
Mailing Zip Code2	
Certification Type	DBE
EMail	safeguardfence@sbcglobal.net
Contact Name	CHARLENE ENZELL RODGERS
Area Code	(949)
Phone Number	678-7331
Fax Area Code	(909)
Fax Phone Number	822-8055
Agency Name	DEPARTMENT OF TRANSPORTATION
Counties	19; 30; 37; 56;
Districts	07; 11; 12;
DBE NAICS	238990; 423510;

ACDBE NAICS

Work Codes	C0655 STEEL SUPPLIER; C0680 FENCING SUPPLIER; C8000 FENCING CONTRACTOR;
Licensss	C13 Fencing Contractor;
Trucks	

Gender	F
Ethnicity	CAUCASIAN
Firm Type	DBE

Firm ID	41122
Firm/DBA Name	SOTO FENCE COMPANY
Address Line1	3151 W. DAKOTA AVE.
Address Line2	
City	FRESNO
State	CA
Zip Code1	93722
Zip Code2	
Mailing Address Line1	
Mailing Address Line2	
Mailing City	
Mailing State	
Mailing Zip Code1	
Mailing Zip Code2	
Certification Type	DBE
EMail	info@sotofence.com
Contact Name	JULIA SOTO
Area Code	(559)
Phone Number	230-1444
Fax Area Code	( )
Fax Phone Number	
Agency Name	CITY OF FRESNO
Counties	10; 15; 20; 22; 24; 34; 39; 54; 55;
Districts	03; 06; 10;
DBE NAICS	238190; 238990 Fencing Contractor;
ACDBE NAICS	
Work Codes	C8000 FENCING CONTRACTOR;
Licenses	C13 Fencing Contractor; D28 Doors, Gates and Activating Devices;
Trucks	
Gender	M
Ethnicity	HISPANIC
Firm Type	DBE

Back To Query Form

Back To Query Form

Search Returned 11 Records

Fri Aug 02 14:01:09 PDT 2013

Query Criteria

Work Codes: C8405 THERMOPLASTIC TRAFFIC STRIPING & MARKING C8406 PAINTED TRAFFIC STRIPING & MARKING C8501 PAVEMENT MARKING
Firm Type: DBE

Firm ID	40963
Firm/DBA Name	ALL AMERICAN ASPHALT SEALING INC
Address Line1	1565 TRAINER WAY
Address Line2	
City	RENO
State	NV
Zip Code1	89512
Zip Code2	
Mailing Address Line1	PO BOX 7295
Mailing Address Line2	
Mailing City	RENO
Mailing State	NV
Mailing Zip Code1	89512
Mailing Zip Code2	
Certification Type	DBE
EMail	aaasealing96@yahoo.com
Contact Name	LARA ANTELMO
Area Code	(775)
Phone Number	329-3003
Fax Area Code	(775)
Fax Phone Number	827-3006
Agency Name	DEPARTMENT OF TRANSPORTATION
Counties	02; 04; 09; 18; 26; 29; 31; 32; 34; 45; 46; 57; 58;
Districts	02; 03; 09; 10;
DBE NAICS	237310; 238990;
ACDBE NAICS	
Work Codes	C0639 ASPHALT SUPPLIER; C1910 GRADING; C2201 FINISHING ROADWAY; C3910 PAVING ASPHALT (ASPHALT CONCRETE); C3930 PAVEMENT REINFORCING FABRIC; C8406 PAINTED TRAFFIC STRIPING & MARKING; C8501 PAVEMENT MARKING;
Licenses	C12 Earthwork and Paving Contractor; C32 Parking and Highway Improvement Contractor;
Trucks	
Gender	M
Ethnicity	HISPANIC
Firm Type	DBE

Firm ID	24042
Firm/DBA Name	AMLAND CORP
Address Line1	3168 KNIGHTS BRIDGE RD
Address Line2	
City	SAN JOSE
State	CA
Zip Code1	95132
Zip Code2	
Mailing Address Line1	1401 FELIPE AVE
Mailing Address Line2	
Mailing City	SAN JOSE
Mailing State	CA
Mailing Zip Code1	95122
Mailing Zip Code2	
Certification Type	DBE
EMail	kevinphan@amlandcorp.com
Contact Name	KEVIN BAO PHAN

Area Code	(408)
Phone Number	929-3949
Fax Area Code	(408)
Fax Phone Number	298-4344
Agency Name	SANTA CLARA VALLEY TRANSPORTATION AUTHORITY (VTA)
Counties	00;
Districts	00;
DBE NAICS	236210; 237130; 237210; 237310; 238210;

ACDBE NAICS

Work Codes	C1901 ROADWAY EXCAVATION; C1910 GRADING; C2000 HIGHWAY PLANTING; C2030 EROSION CONTROL; C8405 THERMOPLASTIC TRAFFIC STRIPING & MARKING; C8406 PAINTED TRAFFIC STRIPING & MARKING; C8501 PAVEMENT MARKING; C8604 LIGHTING; C9801 BUILDING CONSTRUCTION; C9858 RESIDENTIAL ELECTRICAL;
Licenses	A General Engineering Contractor; B General Building Contractor; C10 Electrical Contractor; C27 Landscaping Contractor;
Trucks	
Gender	M
Ethnicity	ASIAN PACIFIC
Firm Type	DBE

Firm ID	36647
Firm/DBA Name	BIG VALLEY ASPHALT
Address Line1	3522 BRIAN WAY
Address Line2	
City	BAKERSFIELD
State	CA
Zip Code1	93308
Zip Code2	
Mailing Address Line1	3522 BRIAN WAY
Mailing Address Line2	
Mailing City	BAKERSFIELD
Mailing State	CA
Mailing Zip Code1	93308
Mailing Zip Code2	
Certification Type	DBE
EMail	donnawatson52@yahoo.com
Contact Name	DONNA WATSON
Area Code	(661)
Phone Number	587-5837
Fax Area Code	(661)
Fax Phone Number	326-8562
Agency Name	DEPARTMENT OF TRANSPORTATION
Counties	10; 15; 19; 39;
Districts	06; 07; 10;
DBE NAICS	237310; 238990;

ACDBE NAICS

Work Codes	C3910 PAVING ASPHALT (ASPHALT CONCRETE); C4040 CLEAN & SEAL PAVEMENT JOINTS - ROUT & SEAL CRACKS; C8501 PAVEMENT MARKING;
Licenses	A General Engineering Contractor;
Trucks	
Gender	F
Ethnicity	CAUCASIAN
Firm Type	OBE

Firm ID	31277
Firm/DBA Name	CALIFORNIA PROFESSIONAL ELECTRICAL ENGINEERING
Address Line1	929 OTTERBEIN AVENUE, UNIT E
Address Line2	
City	LA PUENTE
State	CA
Zip Code1	91748
Zip Code2	
Mailing Address Line1	

Mailing Address Line2	
Mailing City	
Mailing State	
Mailing Zip Code1	
Mailing Zip Code2	
Certification Type	DBE
EMail	van@cpengineeringinc.com
Contact Name	VAN TAN NGUYEN
Area Code	(626)
Phone Number	810-1338
Fax Area Code	(626)
Fax Phone Number	810-1322
Agency Name	DEPARTMENT OF TRANSPORTATION
Counties	10; 15; 19; 30; 33; 36; 37;
Districts	06; 07; 08; 11; 12;
DBE NAICS	237310; 238210;

ACDBE NAICS

Work Codes	C8501 PAVEMENT MARKING; C8602 SIGNAL & LIGHTING; C8603 SIGNAL; C8604 LIGHTING; C8608 DETECTOR; C8611 RAMP METERING SYSTEM;
Licenses	A General Engineering Contractor; C10 Electrical Contractor;
Trucks	
Gender	M
Ethnicity	ASIAN PACIFIC
Firm Type	DBE

Firm ID	31176
Firm/DBA Name	GLOBAL ROAD SEALING, INC
Address Line1	10832 DOROTHY AVE
Address Line2	
City	GARDEN GROVE
State	CA
Zip Code1	92843
Zip Code2	
Mailing Address Line1	
Mailing Address Line2	
Mailing City	
Mailing State	
Mailing Zip Code1	
Mailing Zip Code2	
Certification Type	DBE
EMail	triia.grsi@yahoo.com
Contact Name	TRI LA
Area Code	(714)
Phone Number	893-0845
Fax Area Code	(714)
Fax Phone Number	893-0945
Agency Name	DEPARTMENT OF TRANSPORTATION
Counties	00;
Districts	00;
DBE NAICS	238210; 238910;

ACDBE NAICS

Work Codes	C1201 TRAFFIC CONTROL SYSTEM; C1601 CLEARING & GRUBBING; C1901 ROADWAY EXCAVATION; C1920 STRUCTURE EXCAVATION; C1930 STRUCTURE BACKFILL; C1940 DITCHES EXCAVATION; C3701 SEAL COAT; C4040 CLEAN & SEAL PAVEMENT JOINTS - ROUT & SEAL CRACKS; C4101 PAVEMENT SUBSEALING & JACKING; C8501 PAVEMENT MARKING; C8608 DETECTOR; C8611 RAMP METERING SYSTEM; C9858 RESIDENTIAL ELECTRICAL; C9980 DEMOLITION;
Licenses	A General Engineering Contractor; C10 Electrical Contractor; C32 Parking and Highway Improvement Contractor;
Trucks	
Gender	M
Ethnicity	ASIAN PACIFIC
Firm Type	DBE

Firm ID	20535
Firm/DBA Name	HAMANAKA PAINTING CO.
Address Line1	1805 2ND STREET, SUITE A
Address Line2	
City	EUREKA
State	CA
Zip Code1	95501
Zip Code2	
Mailing Address Line1	PO BOX 6413
Mailing Address Line2	
Mailing City	EUREKA
Mailing State	CA
Mailing Zip Code1	95502
Mailing Zip Code2	
Certification Type	DBE
EMail	mutaba@northcoast.com
Contact Name	GLENN HAMANAKA
Area Code	(707)
Phone Number	444-3340
Fax Area Code	(707)
Fax Phone Number	444-3346
Agency Name	DEPARTMENT OF TRANSPORTATION
Counties	12; 23; 53;
Districts	01; 02;
DBE NAICS	237310; 238320; 238990;

ACDBE NAICS

Work Codes	C8405 THERMOPLASTIC TRAFFIC STRIPING & MARKING; C8406 PAINTED TRAFFIC STRIPING & MARKING; C9830 WALL COVERING; C9854 PAINTING STRUCTURES;
Licenses	B General Building Contractor; C32 Parking and Highway Improvement Contractor; C33 Painting and Decorating Contractor;
Trucks	
Gender	M
Ethnicity	ASIAN PACIFIC
Firm Type	DBE

Firm ID	14089
Firm/DBA Name	IN-LINE FENCE & RAILING CO., INC
Address Line1	PO BOX 2637
Address Line2	
City	RAMONA
State	CA
Zip Code1	92065
Zip Code2	
Mailing Address Line1	
Mailing Address Line2	
Mailing City	
Mailing State	
Mailing Zip Code1	
Mailing Zip Code2	
Certification Type	DBE
EMail	david@inlineconst.com
Contact Name	DAVID ORTIZ
Area Code	(760)
Phone Number	789-0282
Fax Area Code	(760)
Fax Phone Number	789-1915
Agency Name	DEPARTMENT OF TRANSPORTATION
Counties	13; 30; 33; 36; 37;
Districts	08; 11; 12;
DBE NAICS	238990;

ACDBE NAICS

Work Codes	C8000 FENCING CONTRACTOR; C8320 METAL BEAM GUARD RAILING; C8501 PAVEMENT MARKING;
Licenses	C13 Fencing Contractor;

Trucks	
Gender	M
Ethnicity	HISPANIC
Firm Type	DBE

Firm ID	447
Firm/DBA Name	K R C SAFETY CO. INC.
Address Line1	7821 WEST SUNNYVIEW
Address Line2	
City	VISALIA
State	CA
Zip Code1	93291
Zip Code2	
Mailing Address Line1	
Mailing Address Line2	
Mailing City	
Mailing State	
Mailing Zip Code1	
Mailing Zip Code2	
Certification Type	DBE
EMail	garyc@krcsafety.com
Contact Name	GARY CASTRO
Area Code	(559)
Phone Number	732-0393
Fax Area Code	(559)
Fax Phone Number	732-2684
Agency Name	CITY DF FRESNO
Counties	00;
Districts	00;
DBE NAICS	237310; 238110; 238990; 339950; 423390; 423810; 423830; 423990; 484110; 532412; 541430; 541490; 541850; 541890;
ACDBE NAICS	
Work Codes	C0612 SAFETY SUPPLIER; C0683 GUARD RAILINGS & BARRIERS SUPPLIER; C1200 CONSTRUCTION AREA SIGNS; C1201 TRAFFIC CONTROL SYSTEM; C1522 RESET, ADJUST ROADWAY ITEMS; C2030 EROSION CONTROL; C2066 TEMPORARY EROSION CONTROL; C3930 PAVEMENT REINFORCING FABRIC; C4906 CAST-IN-DRILLED-HOLE CONCRETE PILING; C5601 SIGN STRUCTURE; C5620 ROADSIDE SIGN; C8101 SURVEY OR HISTORICAL MONUMENT; C8201 OBJECT MARKER; C8320 METAL BEAM GUARD RAILING; C8405 THERMOPLASTIC TRAFFIC STRIPING & MARKING; C8406 PAINTED TRAFFIC STRIPING & MARKING; C8501 PAVEMENT MARKING; C9605 FLAT BED TRUCKING; C9774 TRUCKER; C9907 CONSTRUCTION EQUIPMENT RENTAL; F5030 LUMBER AND CONSTRUCTION MATERIAL;
Licenses	A General Engineering Contractor; C31 Construction Zone Traffic Control Contractor;
Trucks	
Gender	M
Ethnicity	NATIVE AMERICAN
Firm Type	DBE

Firm ID	102
Firm/DBA Name	PAYCO SPECIALTIES, INCORPORATED
Address Line1	120 NDRTH SECOND AVE.
Address Line2	
City	CHULA VISTA
State	CA
Zip Code1	91910
Zip Code2	
Mailing Address Line1	
Mailing Address Line2	
Mailing City	
Mailing State	
Mailing Zip Code1	
Mailing Zip Code2	
Certification Type	DBE
EMail	rebecca@payco.biz
Contact Name	REBECCA LLEWELLYN
Area Code	(619)
Phone Number	422-9204
Fax Area Code	(619)

Fax Phone Number	427-1620
Agency Name	DEPARTMENT OF TRANSPORTATION
Counties	02; 13; 19; 30; 33; 37;
Districts	07; 08; 10; 11; 12;
DBE NAICS	237310; 236990;

ACDBE NAICS

Work Codes	C1201 TRAFFIC CONTROL SYSTEM; C5601 SIGN STRUCTURE; C5620 ROADSIDE SIGN; C8201 OBJECT MARKER; C8405 THERMOPLASTIC TRAFFIC STRIPING & MARKING; C8406 PAINTED TRAFFIC STRIPING & MARKING; C8501 PAVEMENT MARKING; C9906 SANDBLASTING;
Licenses	B General Building Contractor; C32 Parking and Highway Improvement Contractor;
Trucks	
Gender	F
Ethnicity	CAUCASIAN
Firm Type	DBE

Firm ID	2003
Firm/DBA Name	SUPER SEAL & STRIPE, INC
Address Line1	310 A STREET
Address Line2	
City	FILLMORE
State	CA
Zip Code1	93015
Zip Code2	
Mailing Address Line1	PO BOS 755
Mailing Address Line2	
Mailing City	FILLMORE
Mailing State	CA
Mailing Zip Code1	93016
Mailing Zip Code2	
Certification Type	DBE
EMail	brenda@supersealandstripe.com
Contact Name	BRENDA HAMPTON-ORTIZ
Area Code	(805)
Phone Number	524-7345
Fax Area Code	(805)
Fax Phone Number	524-7428
Agency Name	CITY OF LOS ANGELES
Counties	19; 30; 33; 36; 37; 40; 42; 56;
Districts	05; 07; 08; 11; 12;
DBE NAICS	237310; 236110; 236120; 238990;

ACDBE NAICS

Work Codes	C3701 SEAL COAT; C5601 SIGN STRUCTURE; C5620 ROADSIDE SIGN; C8201 OBJECT MARKER; C8405 THERMOPLASTIC TRAFFIC STRIPING & MARKING; C8406 PAINTED TRAFFIC STRIPING & MARKING; C8501 PAVEMENT MARKING; C9906 SANDBLASTING;
Licenses	C32 Parking and Highway Improvement Contractor;
Trucks	
Gender	F
Ethnicity	CAUCASIAN
Firm Type	DBE

Firm ID	38033
Firm/DBA Name	TRAFFIC LOOPS CRACKFILLING, INC
Address Line1	1915 W BALL RD.
Address Line2	
City	ANAHEIM
State	CA
Zip Code1	92804
Zip Code2	
Mailing Address Line1	946 S. EMERALD ST
Mailing Address Line2	
Mailing City	ANAHEIM
Mailing State	CA
Mailing Zip Code1	92804

Mailing Zip Code2	
Certification Type	DBE
EMail	trafficloops@sbcglobal.net
Contact Name	MAI-LAN NGUYEN
Area Code	(714)
Phone Number	520-4026
Fax Area Code	(714)
Fax Phone Number	520-4027
Agency Name	DEPARTMENT OF TRANSPORTATION
Counties	00;
Districts	00;
DBE NAICS	238210; 238990;
ACDBE NAICS	
Work Codes	C4040 CLEAN & SEAL PAVEMENT JOINTS - ROUT & SEAL CRACKS; C8501 PAVEMENT MARKING; C8608 DETECTOR; C8611 RAMP METERING SYSTEM; C8903 ELECTRICAL; C9858 RESIDENTIAL ELECTRICAL;
Licenses	C10 Electrical Contrector; C32 Parking and Highway Improvement Contractor;
Trucks	
Gender	F
Ethnicity	ASIAN PACIFIC
Firm Type	DBE

Back To Query Form

Back To Query Form

Search Returned 24 Records

Fri Aug 02 15:29:13 PDT 2013

Query Criteria

Work Codes: C0639 ASPHALT SUPPLIER D2950 ASPHALT PAVING & ROOFING MATERIALS F5170 PETROLEUM & PETROLEUM PRODUCTS
Firm Type: DBE

Firm ID	40807
Firm/DBA Name	A A A OILS, INC. DBA CALIFORNIA FUELS
Address Line1	11621 WESTMINSTER AVENUE
Address Line2	
City	GARDEN GROVE
State	CA
Zip Code1	92843
Zip Code2	
Mailing Address Line1	
Mailing Address Line2	
Mailing City	
Mailing State	
Mailing Zip Code1	
Mailing Zip Code2	
Certification Type	DBE
EMail	jduenas@cafueling.com
Contact Name	CARLOS GUTIERREZ
Area Code	(714)
Phone Number	530-4795
Fax Area Code	(714)
Fax Phone Number	530-5026
Agency Name	LOS ANGELES COUNTY METRO TRANSPORTATION AUTHORITY (MTA)
Counties	19; 30; 33;
Districts	07; 08; 12;
DBE NAICS	424720; 454319;
ACDBE NAICS	
Work Codes	F5170 PETROLEUM & PETROLEUM PRODUCTS; F5980 FUEL DEALERS;
Licenses	
Trucks	
Gender	M
Ethnicity	HISPANIC
Firm Type	DBE

Firm ID	40963
Firm/DBA Name	ALL AMERICAN ASPHALT SEALING INC
Address Line1	1565 TRAINER WAY
Address Line2	
City	RENO
State	NV
Zip Code1	89512
Zip Code2	
Mailing Address Line1	PO BOX 7295
Mailing Address Line2	
Mailing City	RENO
Mailing State	NV
Mailing Zip Code1	89512
Mailing Zip Code2	
Certification Type	DBE
EMail	aaasealing96@yahoo.com
Contact Name	LARA ANTELMO
Area Code	(775)
Phone Number	329-3003

Fax Area Code	(775)
Fax Phone Number	827-3006
Agency Name	DEPARTMENT OF TRANSPORTATION
Counties	02; 04; 09; 18; 26; 29; 31; 32; 34; 45; 46; 57; 58;
Districts	02; 03; 09; 10;
DBE NAICS	237310; 238990;

ACDBE NAICS

Work Codes	C0639 ASPHALT SUPPLIER; C1910 GRADING; C2201 FINISHING ROADWAY; C3910 PAVING ASPHALT (ASPHALT CONCRETE); C3930 PAVEMENT REINFORCING FABRIC; C8406 PAINTED TRAFFIC STRIPING & MARKING; C8501 PAVEMENT MARKING;
Licenses	C12 Earthwork and Paving Contractor; C32 Parking and Highway Improvement Contractor;
Trucks	
Gender	M
Ethnicity	HISPANIC
Firm Type	DBE

Firm ID	36987
Firm/DBA Name	ALL CITY TRUCKING
Address Line1	39602 WALL COMMON
Address Line2	
City	FREMONT
State	CA
Zip Code1	94538
Zip Code2	
Mailing Address Line1	
Mailing Address Line2	
Mailing City	
Mailing State	
Mailing Zip Code1	
Mailing Zip Code2	
Certification Type	DBE
EMail	allcitytrucking101@yahoo.com
Contact Name	RAJINDER S. RANDHAWA
Area Code	(510)
Phone Number	461-8287
Fax Area Code	(510)
Fax Phone Number	657-1200
Agency Name	SANTA CLARA VALLEY TRANSPORTATION AUTHORITY (VTA)
Counties	01; 07; 21; 27; 28; 34; 38; 39; 41; 43; 44; 48; 49; 50;
Districts	03; 04; 05; 10;
DBE NAICS	484110; 484220;

ACDBE NAICS

Work Codes	C0625 SAND & GRAVEL SUPPLIER; C0639 ASPHALT SUPPLIER; C9602 BOTTOM DUMP TRUCKING; C9774 TRUCKER;
Licenses	
Trucks	
Gender	M
Ethnicity	ASIAN SUBCONTINENT
Firm Type	DBE

Firm ID	22999
Firm/DBA Name	BLACK DIAMOND ASPHALT, INC.
Address Line1	118 MAIN STREET
Address Line2	
City	VACAVILLE
State	CA
Zip Code1	95688
Zip Code2	
Mailing Address Line1	P. O. BOX 1643
Mailing Address Line2	
Mailing City	MODESTO
Mailing State	CA
Mailing Zip Code1	95354

Mailing Zip Code2	
Certification Type	DBE
EMail	aragan@blackdiamondasphalt.com
Contact Name	ALLISON RAGAN
Area Code	(707)
Phone Number	448-9402
Fax Area Code	(707)
Fax Phone Number	448-9407
Agency Name	DEPARTMENT OF TRANSPORTATION
Counties	01; 02; 03; 04; 05; 06; 07; 08; 09; 10; 11; 12; 13; 14; 15; 16; 17; 18; 19; 20; 21; 22; 23; 24; 25; 26; 27; 28; 29; 30; 31; 32; 33; 34; 35; 36; 37; 39; 39; 40; 41; 42; 43; 44; 45; 46; 47; 48; 49; 50; 51; 52; 53; 54; 55; 56; 57; 58;
Districts	01; 02; 03; 04; 05; 06; 07; 08; 09; 10; 11; 12;
DBE NAICS	324121; 484110;

ACDBE NAICS

Work Codes	C0639 ASPHALT SUPPLIER; C9774 TRUCKER;
Licenses	A General Engineering Contractor;
Trucks	FOR HIRE - 5;
Gender	F
Ethnicity	BLACK
Firm Type	DBE

Firm ID	7974
Firm/DBA Name	CHAVEZ TRUCKING
Address Line1	955A VAUGHN RD
Address Line2	
City	DIXON
State	CA
Zip Code1	95620
Zip Code2	0365
Mailing Address Line1	PO BOX 395
Mailing Address Line2	
Mailing City	DIXON
Mailing State	CA
Mailing Zip Code1	95620
Mailing Zip Code2	0365
Certification Type	DBE
EMail	teresa@chaveztrucking.com
Contact Name	TERESA CHAVEZ
Area Code	(707)
Phone Number	678-0514
Fax Area Code	(707)
Fax Phone Number	678-5154
Agency Name	DEPARTMENT OF TRANSPORTATION
Counties	07; 21; 28; 34; 39; 48; 49; 57;
Districts	03; 04; 10;
DBE NAICS	484110;

ACDBE NAICS

Work Codes	C0624 PETROLEUM, OIL, LUBRICANTS SUPPLIER; C0625 SAND & GRAVEL SUPPLIER; C0639 ASPHALT SUPPLIER; C0651 CONCRETE & CEMENT SUPPLIER; C9602 BOTTOM DUMP TRUCKING; C9605 FLAT BED TRUCKING; C9774 TRUCKER;
Licenses	
Trucks	FOR HIRE - 44;
Gender	F
Ethnicity	HISPANIC
Firm Type	DBE

Firm ID	5568
Firm/DBA Name	CLAY MIRANDA TRUCKING, INC.
Address Line1	3220 W. BELMONT
Address Line2	
City	FRESNO
State	CA
Zip Code1	93722

Zip Code2	
Mailing Address Line1	PO BOX 11983
Mailing Address Line2	
Mailing City	FRESNO
Mailing State	CA
Mailing Zip Code1	93776
Mailing Zip Code2	1983
Certification Type	DBE
EMail	cmtdebbie@aol.com
Contact Name	DEBORA COOPER
Area Code	(559)
Phone Number	275-6250
Fax Area Code	(559)
Fax Phone Number	275-6091
Agency Name	CITY OF FRESNO
Counties	02; 03; 05; 10; 15; 16; 20; 22; 24; 39; 48; 50; 54; 55;
Districts	04; 06; 10;
DBE NAICS	423320; 484110; 484220;

ACDBE NAICS

Work Codes	C0625 SAND & GRAVEL SUPPLIER; C0639 ASPHALT SUPPLIER; C9602 BOTTOM DUMP TRUCKING; C9605 FLAT BED TRUCKING; C9670 TRUCK RENTAL; C9771 TRUCK BROKER; C9774 TRUCKER;
Licenses	
Trucks	FOR HIRE - 90;
Gender	F
Ethnicity	OTHER
Firm Type	DBE

Firm ID	39675
Firm/DBA Name	DC RECYCLING
Address Line1	1546 BIRCH AVE
Address Line2	
City	CLOVIS
State	CA
Zip Code1	93611
Zip Code2	
Mailing Address Line1	
Mailing Address Line2	
Mailing City	
Mailing State	
Mailing Zip Code1	
Mailing Zip Code2	
Certification Type	OBE
EMail	desiree_chenot@yahoo.com
Contact Name	OESIREE CHENOT
Area Code	(559)
Phone Number	325-2526
Fax Area Code	(559)
Fax Phone Number	325-2526
Agency Name	CITY OF FRESNO
Counties	10; 15; 16; 20; 24; 54;
Districts	06; 10;
DBE NAICS	423320; 484110; 484121; 484122; 488410; 488490; 488510;

ACDBE NAICS

Work Codes	C0625 SAND & GRAVEL SUPPLIER; C0639 ASPHALT SUPPLIER; C9771 TRUCK BROKER; C9774 TRUCKER; I7550 TOWING; I8991 RECYCLING;
Licenses	
Trucks	SEMI TRAILER BOTTOM DUMP TRUCK - 1;
Gender	F
Ethnicity	NATIVE AMERICAN
Firm Type	OBE

Firm ID	35956
Firm/DBA Name	OE ANOA COMPANY

Address Line1	37647 VERDE AVENUE
Address Line2	
City	MADERA
State	CA
Zip Code1	93638
Zip Code2	
Mailing Address Line1	
Mailing Address Line2	
Mailing City	
Mailing State	
Mailing Zip Code1	
Mailing Zip Code2	
Certification Type	DBE
EMail	
Contact Name	VINCENT DE ANDA
Area Code	(559)
Phone Number	645-8800
Fax Area Code	(559)
Fax Phone Number	645-4688
Agency Name	CITY DF FRESNO
Counties	10; 16; 20; 22; 24; 40; 54;
Districts	05; 06; 10;
DBE NAICS	238990;

ACDBE NAICS

Work Codes	A0710 SDIL PREPARATION SERVICES; C0625 SAND & GRAVEL SUPPLIER; C0639 ASPHALT SUPPLIER; C1601 CLEARING & GRUBBING; C1920 STRUCTURE EXCAVATION; C2201 FINISHING ROADWAY; C2501 AGGREGATE SUBBASE; C2602 AGGREGATE BASE; C3901 ASPHALT CONCRETE; C3910 PAVING ASPHALT (ASPHALT CONCRETE); C6200 ALTERNATIVE PIPE CULVERT; C6650 CORRUGATED METAL PIPE (CSP); C7006 CORRUGATED STEEL PIPE INLET & RISER; C7026 CORRUGATED STEEL PIPE ENERGY DISSIPATOR; C7200 ROCK SLOPE PROTECTION; C9670 TRUCK RENTAL; C9907 CONSTRUCTIDN EQUIPMENT RENTAL;
Licenses	C12 Earthwork and Paving Contractor;
Trucks	
Gender	M
Ethnicity	HISPANIC
Firm Type	DBE

Firm ID	38990
Firm/DBA Name	DEBORAH DYSDN ELECTRICAL CONTRACTOR
Address Line1	6829 LANKERSHIM BLVD. #11C
Address Line2	
City	HOLLYWOOD
State	CA
Zip Code1	91605
Zip Code2	
Mailing Address Line1	1781 SPRUCE VIEW ST.
Mailing Address Line2	
Mailing City	POMDNA
Mailing State	CA
Mailing Zip Code1	91766
Mailing Zip Code2	
Certification Type	DBE
EMail	deborahdysonelectrical@yahoo.com
Contact Name	DEBORAH DYSDN
Area Code	(909)
Phone Number	632-5567
Fax Area Code	(909)
Fax Phone Number	868-2035
Agency Name	LOS ANGELES COUNTY METRD TRANSPORTATION AUTHORITY (MTA)
Counties	19; 30; 36; 37; 42;
Districts	05; 07; 08; 11; 12;
DBE NAICS	238210; 424720;

ACDBE NAICS

Work Codes	C8903 ELECTRICAL; F5170 PETROLEUM & PETROLEUM PRODUCTS;
Licenses	C10 Electrical Contractor;
Trucks	
Gender	F
Ethnicity	BLACK
Firm Type	DBE

Firm ID	37840
Firm/DBA Name	DESTINATION ANYWHERE, INC.
Address Line1	1603 BARCELONA STREET
Address Line2	
City	LIVERMORE
State	CA
Zip Code1	94550
Zip Code2	
Mailing Address Line1	P.O. BOX 21
Mailing Address Line2	
Mailing City	TRACY
Mailing State	CA
Mailing Zip Code1	95377
Mailing Zip Code2	
Certification Type	DBE
EMail	info@destinationanywhereinc.com
Contact Name	JASHARINDER PAL SINGH
Area Code	(209)
Phone Number	836-9400
Fax Area Code	(209)
Fax Phone Number	835-1144
Agency Name	BAY AREA RAPID TRANSIT DISTRICT (BART)
Counties	01; 05; 07; 10; 18; 20; 21; 24; 27; 28; 31; 34; 38; 39; 40; 41; 43; 44; 49; 50; 55;
Districts	02; 03; 04; 05; 06; 10;
DBE NAICS	484110; 484121;

ACDBE NAICS

Work Codes	B1420 CRUSHED & BROKEN STONE; B1440 SAND & GRAVEL; C0625 SAND & GRAVEL SUPPLIER; C0639 ASPHALT SUPPLIER; C9602 BOTTOM DUMP TRUCKING; C9670 TRUCK RENTAL; C9771 TRUCK BROKER; C9774 TRUCKER; D2950 ASPHALT PAVING & ROOFING MATERIALS; E4730 FREIGHT TRANSPORTATION ARRANGEMENT; E4780 MISC TRANSPORTATION SERVICES;
Licenses	
Trucks	FOR HIRE - 9;
Gender	M
Ethnicity	ASIAN SUBCONTINENT
Firm Type	DBE

Firm ID	35943
Firm/DBA Name	EXPO PROPANE, INC.
Address Line1	5843 PARAMOUNT BLVD., SUITE A
Address Line2	
City	LONG BEACH
State	CA
Zip Code1	90805
Zip Code2	
Mailing Address Line1	
Mailing Address Line2	
Mailing City	
Mailing State	
Mailing Zip Code1	
Mailing Zip Code2	
Certification Type	DBE
EMail	STEVEM@EXPOPROPANE.COM
Contact Name	STEVEN MOORE
Area Code	(562)
Phone Number	984-2800
Fax Area Code	(562)
Fax Phone Number	984-2266
Agency Name	LOS ANGELES COUNTY METRO TRANSPORTATION AUTHORITY (MTA)

Counties	19; 30; 33; 36; 37;
Districts	07; 08; 11; 12;
DBE NAICS	424710; 424720; 454312;

ACDBE NAICS

Work Codes	F5170 PETROLEUM & PETROLEUM PRODUCTS;
Licenses	
Trucks	
Gender	M
Ethnicity	HISPANIC
Firm Type	DBE

Firm ID	39845
Firm/DBA Name	FCS STRIPING, SEALING AND PAVING, INC.
Address Line1	206 THRASHER AVENUE
Address Line2	
City	LIVERMORE
State	CA
Zip Code1	94551
Zip Code2	
Mailing Address Line1	
Mailing Address Line2	
Mailing City	
Mailing State	
Mailing Zip Code1	
Mailing Zip Code2	
Certification Type	DBE
EMail	inesseoane@fcs-ssp.com
Contact Name	INES SEOANE
Area Code	(925)
Phone Number	373-6205
Fax Area Code	(925)
Fax Phone Number	373-6208
Agency Name	BAY AREA RAPID TRANSIT DISTRICT (BART)
Counties	01; 02; 04; 05; 22; 23; 31; 32; 41; 43; 44; 45; 46; 47; 46; 49; 50; 51; 52; 53; 54; 55; 56; 57; 58;
Districts	01; 02; 03; 04; 05; 06; 07; 10;
DBE NAICS	237310; 238110;

ACDBE NAICS

Work Codes	C0639 ASPHALT SUPPLIER; C1531 PLANE ASPHALT CONCRETE; C3901 ASPHALT CONCRETE; C3910 PAVING ASPHALT (ASPHALT CONCRETE);
Licensss	C12 Earthwork and Paving Contractor;
Trucks	
Gender	M
Ethnicity	HISPANIC
Firm Type	DBE

Firm ID	36185
Firm/DBA Name	FIRST FUEL, INC.
Address Line1	14 BOLIVAR STREET,
Address Line2	
City	NEWPORT BEACH
State	CA
Zip Code1	92663
Zip Code2	
Mailing Address Line1	
Mailing Address Line2	
Mailing City	
Mailing State	
Mailing Zip Code1	
Mailing Zip Code2	
Certification Type	DBE
EMail	jkaufman@firstfuel.net
Contact Name	JANICE T. KAUFMAN

Area Code	(949)
Phone Number	861-0284
Fax Area Code	(949)
Fax Phone Number	270-6257
Agency Name	CITY OF LOS ANGELES
Counties	00;
Districts	00;
DBE NAICS	424720; 425120; 561110;

ACDBE NAICS

Work Codes	C0624 PETROLEUM, OIL, LUBRICANTS SUPPLIER; C0639 ASPHALT SUPPLIER; F5170 PETROLEUM & PETROLEUM PRODUCTS; I7380 MISC BUSINESS SERVICES;
Licenses	
Trucks	
Gender	F
Ethnicity	CAUCASIAN
Firm Type	DBE

Firm ID	38716
Firm/DBA Name	G & L SUPPLY, INC.
Address Line1	15585 HILL ROAD
Address Line2	
City	MORGAN HILL
State	CA
Zip Code1	95037
Zip Code2	
Mailing Address Line1	
Mailing Address Line2	
Mailing City	
Mailing State	
Mailing Zip Code1	
Mailing Zip Code2	
Certification Type	DBE
EMail	glsupply@verizon.net
Contact Name	LINDAMAR MOREHOUSE
Area Code	(408)
Phone Number	778-3933
Fax Area Code	(408)
Fax Phone Number	779-3306
Agency Name	SANTA CLARA VALLEY TRANSPORTATION AUTHORITY (VTA)
Counties	01; 27; 35; 43; 44;
Districts	04; 05;
DBE NAICS	423320; 484220;

ACDBE NAICS

Work Codes	C0625 SAND & GRAVEL SUPPLIER; C0639 ASPHALT SUPPLIER; C9602 BOTTOM DUMP TRUCKING; C9774 TRUCKER;
Licenses	
Trucks	
Gender	F
Ethnicity	CAUCASIAN
Firm Type	DBE

Firm ID	9616
Firm/DBA Name	MONROE TRUCKING
Address Line1	1024 90TH AVENUE
Address Line2	
City	OAKLAND
State	CA
Zip Code1	94603
Zip Code2	
Mailing Address Line1	
Mailing Address Line2	
Mailing City	
Mailing State	

Mailing Zip Code1	
Mailing Zip Code2	
Certification Type	DBE
EMail	
Contact Name	MONROE BROOKS
Area Code	(510)
Phone Number	569-5625
Fax Area Code	(510)
Fax Phone Number	208-5344
Agency Name	BAY AREA RAPID TRANSIT DISTRICT (BART)
Counties	01; 07; 21; 38; 41; 43; 48;
Districts	04;
DBE NAICS	212319; 212321; 238110; 238120; 238990; 324121; 484110; 532120;

ACDBE NAICS

Work Codes	B1420 CRUSHED & BROKEN STONE; B1440 SAND & GRAVEL; C0625 SAND & GRAVEL SUPPLIER; C0639 ASPHALT SUPPLIER; C5501 STEEL STRUCTURES; C5570 STEEL CRIB WALL; C9602 BOTTOM DUMP TRUCKING; C9605 FLAT BED TRUCKING; C9670 TRUCK RENTAL; C9771 TRUCK BROKER; C9774 TRUCKER; D2950 ASPHALT PAVING & RDOFING MATERIALS;
Licenses	
Trucks	
Gender	M
Ethnicity	BLACK
Firm Type	DBE

Firm ID	34790
Firm/DBA Name	ORTIZ ASPHALT PAVING, INC
Address Line1	382 EAST ORANGE SHOW ROAD
Address Line2	
City	SAN BERNARDINO
State	CA
Zip Code1	92408
Zip Code2	
Mailing Address Line1	P O BOX 883
Mailing Address Line2	
Mailing City	COLTON
Mailing State	CA
Mailing Zip Code1	92324
Mailing Zip Code2	
Certification Type	DBE
EMail	bruceatortiz@aol.com
Contact Name	BRUCE ORTIZ
Area Code	(909)
Phone Number	386-1200
Fax Area Code	(909)
Fax Phone Number	386-1288
Agency Name	DEPARTMENT OF TRANSPORTATION
Counties	10; 13; 14; 15; 19; 30; 33; 36; 37; 56;
Districts	06; 07; 08; 09; 11; 12;
DBE NAICS	237310;

ACDBE NAICS

Work Codes	C0639 ASPHALT SUPPLIER; C1910 GRADING; C3901 ASPHALT CONCRETE; C3910 PAVING ASPHALT (ASPHALT CONCRETE); C3930 PAVEMENT REINFORCING FABRIC; C3940 PLACE ASPHALT CONCRETE DIKE & MISC;
Licenses	A General Engineering Contractor; C12 Earthwork and Paving Contractor;
Trucks	
Gender	M
Ethnicity	HISPANIC
Firm Type	DBE

Firm ID	32781
Firm/DBA Name	PACHECO BLVD 76
Address Line1	61 ARTHUR ROAD
Address Line2	

City	MARTINEZ
State	CA
Zip Code1	94553
Zip Code2	
Mailing Address Line1	
Mailing Address Line2	
Mailing City	
Mailing State	
Mailing Zip Code1	
Mailing Zip Code2	
Certification Type	DBE
EMail	j.bedi@comcast.net
Contact Name	JAGTAR S. BEDI
Area Code	(925)
Phone Number	998-7643
Fax Area Code	(707)
Fax Phone Number	432-9504
Agency Name	CENTRAL CONTRA COSTA TRANSIT AUTHORITY (CCCTA)
Counties	00;
Districts	00;
DBE NAICS	447110;

ACDBE NAICS

Work Codes	C0624 PETROLEUM, OIL, LUBRICANTS SUPPLIER; F5170 PETROLEUM & PETROLEUM PRODUCTS; F5490 MISC FOOD STORES; F5540 GASOLINE SERVICE STATIONS;
Licenses	
Trucks	
Gender	M
Ethnicity	ASIAN SUBCONTINENT
Firm Type	DBE

Firm ID	8417
Firm/DBA Name	PATTEN ENERGY ENTERPRISES
Address Line1	3437 S. MAIN STREET
Address Line2	
City	LOS ANGELES
State	CA
Zip Code1	90007
Zip Code2	
Mailing Address Line1	
Mailing Address Line2	
Mailing City	
Mailing State	
Mailing Zip Code1	
Mailing Zip Code2	
Certification Type	DBE
EMail	peeinc@pattenenergy.com
Contact Name	null EZEKIEL PATTEN, JR.
Area Code	(310)
Phone Number	665-9100
Fax Area Code	(310)
Fax Phone Number	665-9171
Agency Name	LOS ANGELES COUNTY METRO TRANSPORTATION AUTHORITY (MTA)
Counties	00;
Districts	00;
DBE NAICS	221210; 324191; 484110; 484220;

ACDBE NAICS

Work Codes	B1310 CRUDE PETROLEUM & NATURAL GAS; C0624 PETROLEUM, OIL, LUBRICANTS SUPPLIER; C9774 TRUCKER; D2990 PETROLEUM & COAL PRODUCTS MANUFACTURING; E4920 GAS PRODUCTION & DISTRIBUTION; F5170 PETROLEUM & PETROLEUM PRODUCTS;
Licenses	
Trucks	
Gender	M
Ethnicity	BLACK

Firm Type	DBE
Firm ID	2658
Firm/DBA Name	SM SALES
Address Line1	17524 W. SIERRA HIGHWAY
Address Line2	
City	SANTA CLARITA
State	CA
Zip Code1	91351
Zip Code2	
Mailing Address Line1	
Mailing Address Line2	
Mailing City	
Mailing State	
Mailing Zip Code1	
Mailing Zip Code2	
Certification Type	DBE
EMail	jpusic@smsalesinc.com
Contact Name	JANIS PUSIC
Area Code	(661)
Phone Number	252-4735
Fax Area Code	(661)
Fax Phone Number	299-1547
Agency Name	CITY OF LOS ANGELES
Counties	00;
Districts	00;
DBE NAICS	423320; 425120; 484220; 488510;
ACDBE NAICS	
Work Codes	C0625 SAND & GRAVEL SUPPLIER; C0639 ASPHALT SUPPLIER; C0651 CONCRETE & CEMENT SUPPLIER; C9602 BOTTOM DUMP TRUCKING; C9771 TRUCK BROKER;
Licenses	
Trucks	SEMI TRAILER BOTTOM DUMP TRUCK - 6; HAUL TRUCK - 1;
Gender	F
Ethnicity	CAUCASIAN
Firm Type	DBE

Firm ID	39491
Firm/DBA Name	STRONGER BUILDING SERVICES
Address Line1	31119 SAN BENITO STREET #104
Address Line2	
City	HAYWARD
State	CA
Zip Code1	94544
Zip Code2	
Mailing Address Line1	
Mailing Address Line2	
Mailing City	
Mailing State	
Mailing Zip Code1	
Mailing Zip Code2	
Certification Type	DBE
EMail	stronger Building @yahoo.com
Contact Name	IRENE AVILA
Area Code	(510)
Phone Number	487-8363
Fax Area Code	(510)
Fax Phone Number	487-8246
Agency Name	BAY AREA RAPID TRANSIT DISTRICT (BART)
Counties	01; 07; 12; 20; 21; 22; 27; 28; 34; 38; 41; 44; 48; 49; 50; 54; 55; 56; 57; 58;
Districts	01; 03; 04; 05; 06; 07; 10;
DBE NAICS	236115; 236220; 238130; 238160;
ACDBE NAICS	

Work Codes	C9801 BUILDING CONSTRUCTION; C9837 ROOFING; D2950 ASPHALT PAVING & ROOFING MATERIALS;
Licenses	B General Building Contractor; C39 Roofing Contractor;
Trucks	
Gender	F
Ethnicity	HISPANIC
Firm Type	DBE

Firm ID	38035
Firm/DBA Name	SUDDEN SAM'S TRUCKING
Address Line1	SUDDEN SAM'S TRUCKING
Address Line2	272 EUCLID AVENUE, #105
City	OAKLAND
State	CA
Zip Code1	94610
Zip Code2	
Mailing Address Line1	
Mailing Address Line2	
Mailing City	
Mailing State	
Mailing Zip Code1	
Mailing Zip Code2	
Certification Type	DBE
EMail	suddensamstrk@aol.com
Contact Name	SAMUEL JOHNSDN
Area Code	(510)
Phone Number	385-8594
Fax Area Code	(510)
Fax Phone Number	272-9575
Agency Name	BAY AREA RAPID TRANSIT DISTRICT (BART)
Counties	01; 07; 09; 19; 21; 27; 28; 29; 31; 34; 37; 38; 41; 43; 44; 48; 57;
Districts	03; 04; 05; 07; 11;
DBE NAICS	444190; 484110; 484121; 492110;

ACDBE NAICS

Work Codes	B1440 SAND & GRAVEL; C0600 MISC SUPPLIERS; C0624 PETROLEUM, OIL, LUBRICANTS SUPPLIER; C0625 SAND & GRAVEL SUPPLIER; C0639 ASPHALT SUPPLIER; C0651 CONCRETE & CEMENT SUPPLIER; C0655 STEEL SUPPLIER; C0698 BUILDING MATERIAL SUPPLIER; C3901 ASPHALT CONCRETE; C5570 STEEL CRIB WALL; C8700 CONSULTANT, NON ENGINEERING; C9602 BOTTOM DUMP TRUCKING; C9605 FLAT BED TRUCKING; C9670 TRUCK RENTAL; C9771 TRUCK BROKER; C9774 TRUCKER; D2990 PETROLEUM & COAL PRODUCTS MANUFACTURING;
Licenses	
Trucks	
Gender	M
Ethnicity	BLACK
Firm Type	DBE

Firm ID	38884
Firm/DBA Name	TANNEY TRANSPORT
Address Line1	13994 ASHLAN AVENUE
Address Line2	
City	KERMAN
State	CA
Zip Code1	93630
Zip Code2	
Mailing Address Line1	
Mailing Address Line2	
Mailing City	
Mailing State	
Mailing Zip Code1	
Mailing Zip Code2	
Certification Type	DBE
EMail	cctanney@gmail.com
Contact Name	CHRISTINA TANNEY
Area Code	(559)
Phone Number	250-4293
Fax Area Code	(559)
Fax Phone Number	275-1995

Agency Name	CITY OF FRESNO
Counties	10; 15; 16; 20; 54;
Districts	06;
DBE NAICS	423320; 484110; 484220;
ACDBE NAICS	
Work Codes	C0625 SAND & GRAVEL SUPPLIER; C0639 ASPHALT SUPPLIER; C9602 BOTTOM DUMP TRUCKING; C9771 TRUCK BROKER; C9774 TRUCKER;
Licenses	
Trucks	
Gender	F
Ethnicity	CAUCASIAN
Firm Type	DBE

Firm ID	15460
Firm/DBA Name	TITAN RUBBER AND SUPPLY COMPANY, INC
Address Line1	232 COMMERCIAL STREET
Address Line2	
City	SAN JOSE
State	CA
Zip Code1	95112
Zip Code2	
Mailing Address Line1	
Mailing Address Line2	
Mailing City	
Mailing State	
Mailing Zip Code1	
Mailing Zip Code2	
Certification Type	DBE
EMail	drodrigues@pmeco.net
Contact Name	null DAVID RODRIGUES
Area Code	(408)
Phone Number	998-8205
Fax Area Code	(408)
Fax Phone Number	998-8249
Agency Name	SAN FRANCISCO MUNICIPAL TRANSPORTATION AGENCY
Counties	00;
Districts	00;
DBE NAICS	332996; 424720; 424990; 541330; 811118;
ACDBE NAICS	
Work Codes	C0670 PIPE SUPPLIER; C8703 TRAFFIC ENGINEER; C8707 FEASIBILITY STUDIES; C8716 ARCHITECTURAL ENGINEER; C8720 CIVIL ENGINEERING; C8730 SAFETY STUDIES; C8742 MECHANICAL ENGINEERS; F5170 PETROLEUM & PETROLEUM PRODUCTS; F5190 MISC NONDURABLE GOODS; I7530 AUTOMOTIVE REPAIR SHOPS;
Licenses	
Trucks	
Gender	M
Ethnicity	HISPANIC
Firm Type	DBE

Firm ID	25617
Firm/DBA Name	W T B, INC
Address Line1	7093 W BELMONT AVE
Address Line2	
City	FRESNO
State	CA
Zip Code1	93723
Zip Code2	
Mailing Address Line1	7093 W BELMONT AVE
Mailing Address Line2	
Mailing City	FRESNO
Mailing State	CA
Mailing Zip Code1	93723
Mailing Zip Code2	

Certification Type	DBE
EMail	deborah@wtbinc.org
Contact Name	DEBORAH BROWN
Area Code	(559)
Phone Number	275-1998
Fax Area Code	(559)
Fax Phone Number	275-1995
Agency Name	CITY OF FRESNO
Counties	00;
Districts	00;
DBE NAICS	423320; 484110; 484220;
ACDBE NAICS	
Work Codes	C0625 SAND & GRAVEL SUPPLIER; C0639 ASPHALT SUPPLIER; C9602 BOTTOM DUMP TRUCKING; C9771 TRUCK BROKER; C9774 TRUCKER;
Licenses	
Trucks	
Gender	F
Ethnicity	CAUCASIAN
Firm Type	DBE

Back To Query Form

Back To Query Form

Search Returned 10 Records

Fri Aug 02 14:16:44 PDT 2013

Query Criteria

Work Codes: C0624 PETROLEUM, OIL, LUBRICANTS SUPPLIER
Firm Type: DBE

Firm ID	39577
Firm/DBA Name	ALL PETRO RESOURCES
Address Line1	18149 LULL STREET,
Address Line2	
City	RESEDA
State	CA
Zip Code1	91335
Zip Code2	
Mailing Address Line1	
Mailing Address Line2	
Mailing City	
Mailing State	
Mailing Zip Code1	
Mailing Zip Code2	
Certification Type	DBE
EMail	arturo@allpetroresources.com
Contact Name	ARTHUR R. PADILLA
Area Code	(818)
Phone Number	442-8449
Fax Area Code	(818)
Fax Phone Number	705-0911
Agency Name	CITY OF LOS ANGELES
Counties	19; 30; 33; 36; 42; 56;
Districts	05; 07; 08; 12;
DBE NAICS	424720; 425120; 541613; 541614; 541690;
ACDBE NAICS	
Work Codes	C0624 PETROLEUM, OIL, LUBRICANTS SUPPLIER; C8700 CONSULTANT, NON ENGINEERING; C8850 Traffic Management / Operations; D2990 PETROLEUM & COAL PRDDUCTS MANUFACTURING;
Licenses	
Trucks	
Gender	M
Ethnicity	HISPANIC
Firm Type	DBE

Firm ID	7974
Firm/DBA Name	CHAVEZ TRUCKING
Address Line1	955A VAUGHN RD
Address Line2	
City	DIXON
State	CA
Zip Code1	95620
Zip Code2	0365
Mailing Address Line1	PO BOX 365
Mailing Address Line2	
Mailing City	DIXON
Mailing State	CA
Mailing Zip Code1	95620
Mailing Zip Code2	0365
Certification Type	DBE
EMail	teresa@chaveztrucking.com
Contact Name	TERESA CHAVEZ
Area Code	(707)
Phone Number	678-0514
	(707)

Fax Area Code	
Fax Phone Number	678-5154
Agency Name	DEPARTMENT OF TRANSPORTATION
Counties	07; 21; 28; 34; 39; 48; 49; 57;
Districts	03; 04; 10;
DBE NAICS	484110;

ACDBE NAICS

Work Codes	C0624 PETROLEUM, OIL, LUBRICANTS SUPPLIER; C0625 SAND & GRAVEL SUPPLIER; C0639 ASPHALT SUPPLIER; C0651 CONCRETE & CEMENT SUPPLIER; C9602 BOTTDM DUMP TRUCKING; C9605 FLAT BED TRUCKING; C9774 TRUCKER;
Licenses	
Trucks	FOR HIRE - 44;
Gender	F
Ethnicity	HISPANIC
Firm Type	DBE

Firm ID	37444
Firm/DBA Name	DRAGON MATERIAL TRANSPORT, INC.
Address Line1	4543 N. HAYES AVE
Address Line2	
City	FRESNO
State	CA
Zip Code1	93723
Zip Code2	
Mailing Address Line1	
Mailing Address Line2	
Mailing City	
Mailing State	
Mailing Zip Code1	
Mailing Zip Code2	
Certification Type	DBE
EMail	dragonmaterial@yahoo.com
Contact Name	SUMMER BRADFORD
Area Code	(559)
Phone Number	351-8822
Fax Area Code	(559)
Fax Phone Number	276-0818
Agency Name	DEPARTMENT OF TRANSPORTATION
Counties	10; 14; 15; 18; 19; 20; 22; 23; 24; 28; 34; 35; 36; 37; 39; 40; 42; 48; 54;
Districts	01; 03; 04; 05; 06; 07; 08; 09; 10; 11;
DBE NAICS	423320; 424720; 484110; 484220;

ACDBE NAICS

Work Codes	C0624 PETROLEUM, OIL, LUBRICANTS SUPPLIER; C9602 BOTTOM DUMP TRUCKING; C9771 TRUCK BROKER; C9774 TRUCKER; D2990 PETROLEUM & COAL PRODUCTS MANUFACTURING;
Licenses	
Trucks	FOR HIRE - 11;
Gender	F
Ethnicity	HISPANIC
Firm Type	DBE

Firm ID	10447
Firm/DBA Name	E. M. OIL TRANSPORT, INC.
Address Line1	1145 SOUTH TAYLOR AVENUE
Address Line2	
City	MONTEBELLO
State	CA
Zip Code1	90640
Zip Code2	
Mailing Address Line1	
Mailing Address Line2	
Mailing City	
Mailing State	
Mailing Zip Code1	

Mailing Zip Code2	
Certification Type	DBE
EMail	emoiltransport@sbcglobal.net
Contact Name	LUZ A. MARTINEZ
Area Code	(323)
Phone Number	722-9088
Fax Area Code	(323)
Fax Phone Number	722-5459
Agency Name	CITY OF LOS ANGELES
Counties	19; 30; 33; 36;
Districts	07; 08; 12;
DBE NAICS	237310;

ACDBE NAICS

Work Codes	C0624 PETROLEUM, OIL, LUBRICANTS SUPPLIER; C2201 FINISHING ROADWAY;
Licenses	C12 Earthwork and Paving Contractor;
Trucks	
Gender	F
Ethnicity	HISPANIC
Firm Type	DBE

Firm ID	36185
Firm/DBA Name	FIRST FUEL, INC.
Address Line1	14 BOLIVAR STREET,
Address Line2	
City	NEWPORT BEACH
State	CA
Zip Code1	92663
Zip Code2	
Mailing Address Line1	
Mailing Address Line2	
Mailing City	
Mailing State	
Mailing Zip Code1	
Mailing Zip Code2	
Certification Type	DBE
EMail	jkaufman@firstfuel.net
Contact Name	JANICE T. KAUFMAN
Area Code	(949)
Phone Number	861-0284
Fax Area Code	(949)
Fax Phone Number	270-6257
Agency Name	CITY OF LOS ANGELES
Counties	00;
Districts	00;
DBE NAICS	424720; 425120; 561110;

ACDBE NAICS

Work Codes	C0624 PETROLEUM, OIL, LUBRICANTS SUPPLIER; C0639 ASPHALT SUPPLIER; F5170 PETROLEUM & PETROLEUM PRODUCTS; I7380 MISC BUSINESS SERVICES;
Licenses	
Trucks	
Gender	F
Ethnicity	CAUCASIAN
Firm Type	DBE

Firm ID	26300
Firm/DBA Name	MANUFACTURER'S WAREHOUSE
Address Line1	436 RICHMOND AVENUE
Address Line2	
City	CLOVIS
State	CA
Zip Code1	93619
Zip Code2	

Mailing Address Line1	PO BOX 28025
Mailing Address Line2	
Mailing City	FRESNO
Mailing State	CA
Mailing Zip Code1	93729
Mailing Zip Code2	8025
Certification Type	DBE
EMail	mw@wrl191s.com
Contact Name	null GERALD MORENO
Area Code	(559)
Phone Number	435-4321
Fax Area Code	(559)
Fax Phone Number	435-3921
Agency Name	CITY OF FRESNO
Counties	00;
Districts	00;
DBE NAICS	325998; 423860;

ACDBE NAICS

Work Codes	C0624 PETROLEUM, OIL, LUBRICANTS SUPPLIER; F5060 MACHINERY, EQUIPMENT, & SUPPLIES; F5082 Transit Rail Supplies; F5088 TRANSPORTATION EQUIPMENT & SUPPLIES; F5089 Bus Parts and Supplies; F5171 Lubricants;
Licenses	
Trucks	
Gender	M
Ethnicity	HISPANIC
Firm Type	DBE

Firm ID	32781
Firm/DBA Name	PACHECO BLVD 76
Address Line1	61 ARTHUR ROAD
Address Line2	
City	MARTINEZ
State	CA
Zip Code1	94553
Zip Code2	
Mailing Address Line1	
Mailing Address Line2	
Mailing City	
Mailing State	
Mailing Zip Code1	
Mailing Zip Code2	
Certification Type	DBE
EMail	j.bedi@comcast.net
Contact Name	JAGTAR S. BEDI
Area Code	(925)
Phone Number	998-7643
Fax Area Code	(707)
Fax Phone Number	432-9504
Agency Name	CENTRAL CONTRA COSTA TRANSIT AUTHORITY (CCCTA)
Counties	00;
Districts	00;
DBE NAICS	447110;

ACDBE NAICS

Work Codes	C0624 PETROLEUM, OIL, LUBRICANTS SUPPLIER; F5170 PETROLEUM & PETROLEUM PRODUCTS; F5490 MISC FOOD STORES; F5540 GASOLINE SERVICE STATIONS;
Licenses	
Trucks	
Gender	M
Ethnicity	ASIAN SUBCONTINENT
Firm Type	DBE

Firm ID	8417
Firm/DBA Name	PATTEN ENERGY ENTERPRISES

Address Line1	3437 S. MAIN STREET
Address Line2	
City	LOS ANGELES
State	CA
Zip Code1	90007
Zip Code2	
Mailing Address Line1	
Mailing Address Line2	
Mailing City	
Mailing State	
Mailing Zip Code1	
Mailing Zip Code2	
Certification Type	DBE
EMail	peeinc@pattenenergy.com
Contact Name	null EZEKIEL PATTEN, JR.
Area Code	(310)
Phone Number	665-9100
Fax Area Code	(310)
Fax Phone Number	665-9171
Agency Name	LOS ANGELES COUNTY METRO TRANSPORTATION AUTHORITY (MTA)
Counties	00;
Districts	00;
DBE NAICS	221210; 324191; 484110; 484220;

ACDBE NAICS

Work Codes	B1310 CRUDE PETROLEUM & NATURAL GAS; C0624 PETROLEUM, OIL, LUBRICANTS SUPPLIER; C9774 TRUCKER; D2990 PETROLEUM & COAL PRODUCTS MANUFACTURING; E4920 GAS PRODUCTION & DISTRIBUTION; F5170 PETROLEUM & PETROLEUM PRODUCTS;
Licenses	
Trucks	
Gender	M
Ethnicity	BLACK
Firm Type	DBE

Firm ID	1378
Firm/DBA Name	SPIRIT ROAD OILS
Address Line1	16490 VINEYARD BOULEVARD
Address Line2	
City	MORGAN HILL
State	CA
Zip Code1	95037
Zip Code2	
Mailing Address Line1	PO BOX 36288
Mailing Address Line2	
Mailing City	SAN JOSE
Mailing State	AK
Mailing Zip Code1	95158
Mailing Zip Code2	
Certification Type	DBE
EMail	jan@spiritroadoils.com
Contact Name	null JANET E. SIMAS
Area Code	(408)
Phone Number	465-2270
Fax Area Code	(408)
Fax Phone Number	465-2280
Agency Name	SANTA CLARA VALLEY TRANSPORTATION AUTHORITY (VTA)
Counties	01; 07; 21; 24; 27; 28; 35; 38; 41; 43; 44; 49; 50;
Districts	04; 05; 10;
DBE NAICS	237310; 444190;

ACDBE NAICS

Work Codes	C0624 PETROLEUM, OIL, LUBRICANTS SUPPLIER; C2201 FINISHING ROADWAY;
Licenses	A General Engineering Contractor;
Trucks	
Gender	F

Ethnicity	NATIVE AMERICAN
Firm Type	DBE

Firm ID	38035
Firm/DBA Name	SUDDEN SAM'S TRUCKING
Address Line1	SUDDEN SAM'S TRUCKING
Address Line2	272 EUCLID AVENUE, #105
City	OAKLAND
State	CA
Zip Code1	94610
Zip Code2	
Mailing Address Line1	
Mailing Address Line2	
Mailing City	
Mailing State	
Mailing Zip Code1	
Mailing Zip Code2	
Certification Type	DBE
EMail	suddensamstrk@aol.com
Contact Name	SAMUEL JOHNSON
Area Code	(510)
Phone Number	385-8594
Fax Area Code	(510)
Fax Phone Number	272-9575
Agency Name	BAY AREA RAPID TRANSIT DISTRICT (BART)
Counties	01; 07; 09; 19; 21; 27; 28; 29; 31; 34; 37; 38; 41; 43; 44; 48; 57;
Districts	03; 04; 05; 07; 11;
DBE NAICS	444190; 484110; 484121; 482110;
ACDBE NAICS	
Work Codes	B1440 SAND & GRAVEL; C0600 MISC SUPPLIERS; C0624 PETROLEUM, OIL, LUBRICANTS SUPPLIER; C0625 SAND & GRAVEL SUPPLIER; C0639 ASPHALT SUPPLIER; C0651 CONCRETE & CEMENT SUPPLIER; C0655 STEEL SUPPLIER; C0698 BUILDING MATERIAL SUPPLIER; C3901 ASPHALT CONCRETE; C5570 STEEL CRIB WALL; C8700 CONSULTANT, NON ENGINEERING; C9602 BOTTOM DUMP TRUCKING; C9605 FLAT BED TRUCKING; C9670 TRUCK RENTAL; C9771 TRUCK BROKER; C9774 TRUCKER; D2990 PETROLEUM & COAL PRODUCTS MANUFACTURING;
Licenses	
Trucks	
Gender	M
Ethnicity	BLACK
Firm Type	DBE

Back To Query Form

Back To Query Form

Search Returned 25 Records

Fri Aug 02 14:02:00 PDT 2013

Query Criteria

Work Codes: C9632 HAZARDOUS SUBSTANCE REMOVAL C9633 HAZARDOUS WASTE TRUCKING
Firm Type: DBE

Firm ID	38658
Firm/DBA Name	AMERICAN PRECISION BUILDERS
Address Line1	1321 SANTA CLARA AVENUE
Address Line2	
City	ALAMEDA
State	CA
Zip Code1	94501
Zip Code2	
Mailing Address Line1	
Mailing Address Line2	
Mailing City	
Mailing State	
Mailing Zip Code1	
Mailing Zip Code2	
Certification Type	DBE
EMail	louis@apbconstruction.com
Contact Name	LOUIS CHERRY
Area Code	(510)
Phone Number	827-7684
Fax Area Code	(510)
Fax Phone Number	764-4955
Agency Name	BAY AREA RAPID TRANSIT DISTRICT (BART)
Counties	01; 07; 34; 49; 57;
Districts	03; 04;
DBE NAICS	236117; 236118; 236210; 236220; 237130; 237310; 237990; 238910; 541620;
ACDBE NAICS	
Work Codes	C1920 STRUCTURE EXCAVATION; C9632 HAZARDOUS SUBSTANCE REMOVAL; C9869 ASBESTDS REMOVAL/ABATEMENT; C9903 CONSTRUCTION CLEAN UP; C9980 DEMOLITION; E4953 WASTE COLLECTION AND DISPOSAL; E4954 HAZARDOUS WASTE COLLECTION AND DISPOSAL;
Licenses	A General Engineering Contractor; B General Building Contractor; HAZ Hazardous Waste;
Trucks	
Gender	M
Ethnicity	BLACK
Firm Type	DBE

Firm ID	15216
Firm/DBA Name	BLACK GOLD INDUSTRIES
Address Line1	527 N. RICE AVENUE
Address Line2	
City	OXNARD
State	CA
Zip Code1	93030
Zip Code2	8924
Mailing Address Line1	
Mailing Address Line2	
Mailing City	
Mailing State	
Mailing Zip Code1	
Mailing Zip Code2	
Certification Type	DBE
EMail	vvillard@bgi1.com
Contact Name	VICTOR VILLARD

Area Code	(805)
Phone Number	981-4616
Fax Area Code	(805)
Fax Phone Number	981-0105
Agency Name	LOS ANGELES COUNTY METRO TRANSPORTATION AUTHORITY (MTA)
Counties	00;
Districts	00;
DBE NAICS	423930; 484230; 562112; 562910;

ACDBE NAICS

Work Codes	C1601 CLEARING & GRUBBING; C1940 DITCHES EXCAVATION; C8721 RIGHT OF WAY ENGINEER; C9632 HAZARDOUS SUBSTANCE REMOVAL; I8991 RECYCLING;
Licenses	A General Engineering Contractor; HAZ Hazardous Waste;
Trucks	
Gender	M
Ethnicity	ASIAN PACIFIC
Firm Type	DBE

Firm ID	38563
Firm/DBA Name	BRADLEY TANKS, INC.
Address Line1	402 HARTZ AVENUE, BUILDING C
Address Line2	
City	DANVILLE
State	CA
Zip Code1	94526
Zip Code2	
Mailing Address Line1	
Mailing Address Line2	
Mailing City	
Mailing State	
Mailing Zip Code1	
Mailing Zip Code2	
Certification Type	DBE
EMail	sbonner@btienvironmental.com
Contact Name	SHARON BONNER
Area Code	(925)
Phone Number	229-2900
Fax Area Code	(925)
Fax Phone Number	553-2616
Agency Name	CENTRAL CONTRA COSTA TRANSIT AUTHORITY (CCCTA)
Counties	00;
Districts	00;
DBE NAICS	484110; 484230; 541620; 562910;

ACDBE NAICS

Work Codes	C9632 HAZARDOUS SUBSTANCE REMOVAL; C9633 HAZARDOUS WASTE TRUCKING; C9869 ASBESTOS REMOVAL/ABATEMENT; C9907 CONSTRUCTION EQUIPMENT RENTAL; C9908 HEAVY EQUIPMENT RENTAL;
Licenses	
Trucks	FOR HIRE - 3;
Gender	F
Ethnicity	ASIAN PACIFIC
Firm Type	DBE

Firm ID	39383
Firm/DBA Name	COBIAN TRANSPORT, INC.
Address Line1	3025 E. HILLSIDE DRIVE
Address Line2	
City	WEST COVINA
State	CA
Zip Code1	91791
Zip Code2	
Mailing Address Line1	P. O. BOX 4095
Mailing Address Line2	
Mailing City	WEST COVINA

Mailing State	CA
Mailing Zip Code1	91791
Mailing Zip Code2	
Certification Type	DBE
EMail	lcobian@cobiantransportinc.com
Contact Name	LORENA COBIAN
Area Code	(626)
Phone Number	533-8656
Fax Area Code	(626)
Fax Phone Number	966-0520
Agency Name	LOS ANGELES COUNTY METRO TRANSPORTATION AUTHORITY (MTA)
Counties	15; 19; 30; 33; 36;
Districts	06; 07; 08; 12;
DBE NAICS	484220; 484230;

ACDBE NAICS

Work Codes	C9633 HAZARDOUS WASTE TRUCKING; C9774 TRUCKER;
Licenses	HAZ Hazardous Waste;
Trucks	
Gender	F
Ethnicity	HISPANIC
Firm Type	DBE

Firm ID	7106
Firm/DBA Name	DILLARD ENVIRONMENTAL SERVICES
Address Line1	3120 CAMINO DIABLO RD
Address Line2	
City	BYRON
State	CA
Zip Code1	94514
Zip Code2	
Mailing Address Line1	P. O. BOX 579
Mailing Address Line2	
Mailing City	BYRON
Mailing State	CA
Mailing Zip Code1	94514
Mailing Zip Code2	
Certification Type	DBE
EMail	patriciad@dillardenv.com
Contact Name	PATRICIA DILLARD
Area Code	(925)
Phone Number	634-6850
Fax Area Code	(925)
Fax Phone Number	634-6858
Agency Name	DEPARTMENT OF TRANSPORTATION
Counties	01; 02; 03; 04; 05; 06; 07; 08; 09; 10; 11; 12; 13; 14; 15; 16; 17; 16; 19; 20; 21; 22; 23; 24; 25; 26; 27; 28; 29; 30; 31; 32; 33; 34; 35; 36; 37; 38; 39; 40; 41; 42; 43; 44; 45; 46; 47; 48; 49; 50; 51; 52; 53; 54; 55; 56; 57; 58;
Districts	01; 02; 03; 04; 05; 06; 07; 08; 09; 10; 11; 12;
DBE NAICS	238910; 484110; 562112; 562211;

ACDBE NAICS

Work Codes	C1601 CLEARING & GRUBBING; C1901 ROADWAY EXCAVATION; C1920 STRUCTURE EXCAVATION; C1930 STRUCTURE BACKFILL; C1940 DITCHES EXCAVATION; C9602 BOTTOM DUMP TRUCKING; C9605 FLAT BED TRUCKING; C9632 HAZARDOUS SUBSTANCE REMOVAL; C9774 TRUCKER; C9980 DEMOLITION; E4954 HAZARDOUS WASTE COLLECTION AND DISPOSAL;
Licenses	A General Engineering Contractor;
Trucks	FOR HIRE - 21;
Gender	F
Ethnicity	CAUCASIAN
Firm Type	DBE

Firm ID	40407
Firm/DBA Name	DOMINGUEZ & SONS TRUCKING, INC
Address Line1	529 N. 10TH STREET
Address Line2	

City	SAN JOSE
State	CA
Zip Code1	95112
Zip Code2	
Mailing Address Line1	
Mailing Address Line2	
Mailing City	
Mailing State	
Mailing Zip Code1	
Mailing Zip Code2	
Certification Type	DBE
EMail	genaro@dominguezandsons.com
Contact Name	GENARO DOMINGUEZ
Area Code	(408)
Phone Number	971-3744
Fax Area Code	(408)
Fax Phone Number	288-9395
Agency Name	OEPARTMENT OF TRANSPORTATION
Counties	01; 07; 09; 21; 27; 28; 34; 38; 41; 43; 44;
Districts	03; 04; 05;
DBE NAICS	238990; 484110; 484220;

ACDBE NAICS

Work Codes	C1920 STRUCTURE EXCAVATION; C9632 HAZARDOUS SUBSTANCE REMOVAL; C9774 TRUCKER; C9980 DEMOLITION;
Licenses	C12 Earthwork and Paving Contractor; C21 Building Moving / Demolition Contractor; HAZ Hazardous Waste;
Trucks	ENO OUMP TRUCK - 1;
Gender	M
Ethnicity	HISPANIC
Firm Type	DBE

Firm ID	32383
Firm/DBA Name	EAGLE ENVIRONMENTAL
Address Line1	2420 CAMINO RAMON
Address Line2	
City	SAN RAMON
State	CA
Zip Code1	94583
Zip Code2	
Mailing Address Line1	2775 BUTTERS OR.
Mailing Address Line2	
Mailing City	OAKLAND
Mailing State	CA
Mailing Zip Code1	94602
Mailing Zip Code2	
Certification Type	OBE
EMail	\
Contact Name	RON BATISTE
Area Code	(510)
Phone Number	530-2480
Fax Area Code	( )
Fax Phone Number	
Agency Name	BAY AREA RAPID TRANSIT OISTRICT (BART)
Counties	01; 07; 21; 38; 41; 43; 48;
Districts	04;
DBE NAICS	236210; 238320; 238350; 238910; 238990; 562112;

ACDBE NAICS

Work Codes	C1601 CLEARING & GRUBBING; C1901 ROADWAY EXCAVATION; C1920 STRUCTURE EXCAVATION; C1930 STRUCTURE BACKFILL; C1940 OITCHES EXCAVATION; C9632 HAZARDOUS SUBSTANCE REMOVAL; C9801 BUILDING CONSTRUCTION; C9810 SMALL STRUCTURES; C9822 CARPENTRY; C9830 WALL COVERING; C9854 PAINTING STRUCTURES; C9874 HAROWARE (ROUGH); C9876 HAROWARE (FINISH); C9980 DEMOLITION;
Licenses	A General Engineering Contractor; B General Building Contractor;
Trucks	

Gender	M
Ethnicity	BLACK
Firm Type	DBE

Firm ID	33465
Firm/DBA Name	EIGHTEEN TRUCKING CO.
Address Line1	160 CARGO WAY NO. 2002
Address Line2	
City	SAN FRANCISCO
State	CA
Zip Code1	94124
Zip Code2	
Mailing Address Line1	P.O. BOX 881116
Mailing Address Line2	
Mailing City	SAN FRANCISCO
Mailing State	CA
Mailing Zip Code1	94188
Mailing Zip Code2	
Certification Type	OBE
EMail	eighteentrucking@aol.com
Contact Name	GUSTAVO DE LEON
Area Code	(415)
Phone Number	552-1818
Fax Area Code	(415)
Fax Phone Number	552-3130
Agency Name	SAN FRANCISCO MUNICIPAL TRANSPORTATION AGENCY
Counties	00;
Districts	00;
DBE NAICS	484110; 562112;

ACDBE NAICS

Work Codes	C9632 HAZARDOUS SUBSTANCE REMOVAL; C9771 TRUCK BROKER; C9774 TRUCKER;
Licenses	HAZ Hazardous Waste;
Trucks	
Gender	M
Ethnicity	HISPANIC
Firm Type	OBE

Firm ID	31043
Firm/DBA Name	ENVIRONMENTAL BUSINESS SOLUTIONS, INC
Address Line1	175 SILBERHORN ORIVET
Address Line2	
City	FOLSOM
State	CA
Zip Code1	95630
Zip Code2	
Mailing Address Line1	PO BOX 208
Mailing Address Line2	
Mailing City	FOLSOM
Mailing State	CA
Mailing Zip Code1	95763
Mailing Zip Code2	
Certification Type	DBE
EMail	michelle@ebsolutions.net
Contact Name	MICHELLE RINEHART
Area Code	(916)
Phone Number	812-1253
Fax Area Code	(916)
Fax Phone Number	984-0617
Agency Name	YOLO COUNTY TRANSPORTATION OISTRICT
Counties	01; 07; 09; 10; 12; 13; 19; 21; 22; 34; 57;
Districts	01; 03; 04; 06; 07; 10; 11;
DBE NAICS	562910;

ACDBE NAICS

Work Codes	C9632 HAZARDOUS SUBSTANCE REMOVAL;
Licenses	A General Engineering Contractor; HAZ Hazardous Waste;
Trucks	
Gender	F
Ethnicity	CAUCASIAN
Firm Type	DBE

Firm ID	35751
Firm/DBA Name	EXARO TECHNOLOGIES CORPORATION
Address Line1	1831 BAYSHORE HWY
Address Line2	
City	BURLINGAME
State	CA
Zip Code1	94010
Zip Code2	
Mailing Address Line1	
Mailing Address Line2	
Mailing City	
Mailing State	
Mailing Zip Code1	
Mailing Zip Code2	
Certification Type	DBE
EMail	hd@exarotec.com
Contact Name	HECTOR DOMINGUEZ
Area Code	(650)
Phone Number	777-4324
Fax Area Code	(650)
Fax Phone Number	777-4326
Agency Name	SAN MATEO COUNTY TRANSIT DISTRICT (SAMTRANS)/JPB
Counties	00;
Districts	00;
DBE NAICS	237110; 237120; 237310; 237990; 238190; 238990; 561990;

ACDBE NAICS

Work Codes	C9632 HAZARDOUS SUBSTANCE REMOVAL; C9904 CORING;
Licenses	A General Engineering Contractor; C10 Electrical Contractor; C31 Construction Zone Traffic Control Contractor; HAZ Hazardous Waste;
Trucks	
Gender	M
Ethnicity	HISPANIC
Firm Type	DBE

Firm ID	36972
Firm/DBA Name	FAYE STEWART TRANSPORTATION SERVICE LLC
Address Line1	3056 N 33RD AVENUE
Address Line2	
City	PHOENIX
State	AZ
Zip Code1	85017
Zip Code2	
Mailing Address Line1	P.O. BOX 11286
Mailing Address Line2	
Mailing City	GLENDALE
Mailing State	AZ
Mailing Zip Code1	85318
Mailing Zip Code2	
Certification Type	DBE
EMail	faye@fayestewarttrans.com
Contact Name	FAYE STEWART
Area Code	(602)
Phone Number	233-3500
Fax Area Code	(602)
Fax Phone Number	233-1131
Agency Name	CITY OF LOS ANGELES
Counties	01; 09; 10; 13; 15; 16; 19; 20; 23; 24; 28; 30; 33; 34; 36; 37; 39; 41; 42; 43; 44; 50; 54; 56;

Districts	01; 03; 04; 05; 06; 07; 08; 10; 11; 12;
DBE NAICS	484110; 484121; 484122; 484220; 484230;

ACDBE NAICS

Work Codes	C9602 BOTTOM DUMP TRUCKING; C9605 FLAT BED TRUCKING; C9632 HAZARDOUS SUBSTANCE REMOVAL; C9771 TRUCK BROKER; C9774 TRUCKER;
Licenses	
Trucks	
Gender	F
Ethnicity	CAUCASIAN
Firm Type	DBE

Firm ID	36780
Firm/DBA Name	FRS ENVIRONMENTAL, INC
Address Line1	1414 EAST SIXTH STREET
Address Line2	
City	CORONA
State	CA
Zip Code1	92879
Zip Code2	
Mailing Address Line1	
Mailing Address Line2	
Mailing City	
Mailing State	
Mailing Zip Code1	
Mailing Zip Code2	
Certification Type	DBE
EMail	m.voss@frsenvironmental.com
Contact Name	MICHELLE VOSS
Area Code	(951)
Phone Number	898-1888
Fax Area Code	(951)
Fax Phone Number	279-4250
Agency Name	CITY OF LOS ANGELES
Counties	19; 30; 33; 36; 37;
Districts	07; 08; 11; 12;
DBE NAICS	562112; 562119; 562211; 562219; 562910; 562920; 562998;

ACDBE NAICS

Work Codes	C9632 HAZARDOUS SUBSTANCE REMOVAL; E4953 WASTE COLLECTION AND DISPOSAL; E4954 HAZARDOUS WASTE COLLECTION AND DISPOSAL;
Licenses	HAZ Hazardous Waste;
Trucks	FOR HIRE - 5;
Gender	F
Ethnicity	CAUCASIAN
Firm Type	DBE

Firm ID	36003
Firm/DBA Name	H & R TRUCKING
Address Line1	1835 MT HOOD
Address Line2	
City	LAS VEGAS
State	NV
Zip Code1	89156
Zip Code2	
Mailing Address Line1	
Mailing Address Line2	
Mailing City	
Mailing State	
Mailing Zip Code1	
Mailing Zip Code2	
Certification Type	DBE
EMail	h_teresa52@hotmail.com
Contact Name	RAMON HERRERA
Area Code	(702)

Phone Number	651-8587
Fax Area Code	(702)
Fax Phone Number	651-8587
Agency Name	DEPARTMENT OF TRANSPORTATION
Counties	00;
Districts	00;
DBE NAICS	484110; 485991;

ACDBE NAICS

Work Codes	C9602 BOTTOM DUMP TRUCKING; C9605 FLAT BED TRUCKING; C9632 HAZARDOUS SUBSTANCE REMOVAL;
Licenses	
Trucks	FOR HIRE - 3;
Gender	M
Ethnicity	HISPANIC
Firm Type	DBE

Firm ID	38144
Firm/DBA Name	J & M LEASING & TRUCKING
Address Line1	117 SOUTH 4TH STREET
Address Line2	
City	RICHMOND
State	CA
Zip Code1	94804
Zip Code2	
Mailing Address Line1	P.O. BOX 2715
Mailing Address Line2	
Mailing City	RICHMOND
Mailing State	CA
Mailing Zip Code1	94804
Mailing Zip Code2	
Certification Type	DBE
EMail	jmleasing.turner@gmail.com
Contact Name	JAMES TURNER
Area Code	(510)
Phone Number	215-8024
Fax Area Code	(510)
Fax Phone Number	215-8025
Agency Name	BAY AREA RAPID TRANSIT DISTRICT (BART)
Counties	00;
Districts	00;
DBE NAICS	484110; 484121; 484220; 484230; 532120; 532412; 532490;

ACDBE NAICS

Work Codes	C9633 HAZARDOUS WASTE TRUCKING; C9670 TRUCK RENTAL; C9774 TRUCKER; E4780 MISC TRANSPORTATION SERVICES;
Licenses	
Trucks	
Gender	M
Ethnicity	BLACK
Firm Type	DBE

Firm ID	33435
Firm/DBA Name	J. HIGGINS TRUCKING
Address Line1	1420 VAN DYKE AVENUE
Address Line2	
City	SAN FRANCISCO
State	CA
Zip Code1	94124
Zip Code2	
Mailing Address Line1	P O BOX 24622
Mailing Address Line2	
Mailing City	SAN FRANCISCO
Mailing State	CA
Mailing Zip Code1	94124

Mailing Zip Code2	
Certification Type	DBE
EMail	jhigginstrucking@yahoo.com
Contact Name	JERRY HIGGINS
Area Code	(415)
Phone Number	529-2660
Fax Area Code	(415)
Fax Phone Number	337-8712
Agency Name	SAN FRANCISCO MUNICIPAL TRANSPORTATION AGENCY
Counties	00;
Districts	00;
DBE NAICS	484110; 492110; 562112;

ACDBE NAICS

Work Codes	C9602 BOTTOM DUMP TRUCKING; C9605 FLAT BED TRUCKING; C9632 HAZARDOUS SUBSTANCE REMOVAL; C9774 TRUCKER; E4210 TRUCKING & COURIER SERVICES, EX. AIR;
Licenses	
Trucks	STANDARD DUMP TRUCK - 4; SEMI TRAILER END DUMP TRUCK - 5;
Gender	M
Ethnicity	BLACK
Firm Type	DBE

Firm ID	37496
Firm/DBA Name	JOHNNY TOUGH'S TRUCK & PULL
Address Line1	510 ALDER COURT
Address Line2	
City	BENICIA
State	CA
Zip Code1	94510
Zip Code2	
Mailing Address Line1	510 ALOER COURT
Mailing Address Line2	
Mailing City	BENICIA
Mailing State	CA
Mailing Zip Code1	94510
Mailing Zip Code2	
Certification Type	OBE
EMail	johnny toughs@yahoo.com
Contact Name	DANIEL VIORIO
Area Code	(408)
Phone Number	509-1670
Fax Area Code	(707)
Fax Phone Number	751-0841
Agency Name	SANTA CLARA VALLEY TRANSPORTATION AUTHORITY (VTA)
Counties	01; 07; 21; 23; 27; 28; 34; 35; 38; 39; 41; 43; 44; 48; 49;
Districts	01; 03; 04; 05; 10;
DBE NAICS	484110; 484220; 562111; 562112; 562119;

ACDBE NAICS

Work Codes	C9602 BOTTOM OUMP TRUCKING; C9632 HAZARDOUS SUBSTANCE REMOVAL; C9633 HAZARDOUS WASTE TRUCKING; C9774 TRUCKER; E4953 WASTE COLLECTION ANO DISPOSAL;
Licenses	
Trucks	
Gender	M
Ethnicity	HISPANIC
Firm Type	DBE

Firm ID	38735
Firm/DBA Name	LOS ANGELES PUMPING CO., LLC
Address Line1	13377 HERRICK AVENUE,
Address Line2	
City	SYLMAR
State	CA
Zip Code1	91392
Zip Code2	

Mailing Address Line1	P.O. BOX 921393
Mailing Address Line2	
Mailing City	SYLMAR
Mailing State	CA
Mailing Zip Code1	91392
Mailing Zip Code2	
Certification Type	DBE
EMail	losangelespumping@yahoo.com
Contact Name	NANCY PEÑA
Area Code	(818)
Phone Number	681-7600
Fax Area Code	(818)
Fax Phone Number	362-9525
Agency Name	CITY OF LOS ANGELES
Counties	19; 30; 33; 36; 56;
Districts	07; 08; 12;
DBE NAICS	562111; 562112; 562119;

ACDBE NAICS

Work Codes	C9632 HAZARDOUS SUBSTANCE REMOVAL; C9774 TRUCKER;
Licenses	
Trucks	
Gender	M
Ethnicity	HISPANIC
Firm Type	DBE

Firm ID	36655
Firm/DBA Name	MCD TRUCKING LLC
Address Line1	2030 BURROWS STREET
Address Line2	
City	SAN FRANCISCO
State	CA
Zip Code1	94134
Zip Code2	
Mailing Address Line1	
Mailing Address Line2	
Mailing City	
Mailing State	
Mailing Zip Code1	
Mailing Zip Code2	
Certification Type	DBE
EMail	smithdews@aol.com
Contact Name	MICHAEL DENNIS
Area Code	(415)
Phone Number	412-1902
Fax Area Code	(415)
Fax Phone Number	538-1905
Agency Name	SAN FRANCISCO MUNICIPAL TRANSPORTATION AGENCY
Counties	01; 38; 41;
Districts	04;
DBE NAICS	484110; 562112;

ACDBE NAICS

Work Codes	C9633 HAZARDOUS WASTE TRUCKING; C9774 TRUCKER;
Licenses	
Trucks	
Gender	M
Ethnicity	BLACK
Firm Type	DBE

Firm ID	38211
Firm/DBA Name	NAMAN TRUCKING
Address Line1	411 ACACIA ST., #B
Addrees Line2	

City	TRACY
State	CA
Zip Code1	95376
Zip Code2	
Mailing Address Line1	P.O. BOX 482
Mailing Address Line2	
Mailing City	TRACY
Mailing Stete	CA
Mailing Zip Code1	95378
Mailing Zip Code2	
Certification Type	DBE
EMail	namantrucking@yahoo.com
Contact Name	DINESH BHALLA
Area Code	(209)
Phone Number	321-0319
Fax Area Code	(209)
Fax Phone Number	832-9504
Agency Name	DEPARTMENT OF TRANSPORTATION
Counties	01; 03; 05; 06; 07; 09; 22; 24; 31; 34; 39; 43; 48; 50; 51; 55;
Districts	03; 04; 10;
DBE NAICS	484110; 484220; 484230;

ACDBE NAICS

Work Codes	C9633 HAZARDOUS WASTE TRUCKING; C9774 TRUCKER;
Licenses	HAZ Hazardous Waste;
Trucks	FOR HIRE - 2;
Gender	M
Ethnicity	ASIAN SUBCONTINENT
Firm Type	DBE

Firm ID	35209
Firm/DBA Name	OLIVER TRANSBAY CONSTRUCTION INC
Address Line1	1485 BAYSHORE BOULEVARD SUITE 324-B77
Address Line2	
City	SAN FRANCISCO
State	CA
Zip Code1	84124
Zip Code2	
Mailing Address Line1	
Mailing Address Line2	
Mailing City	
Mailing Stete	
Mailing Zip Code1	
Mailing Zip Code2	
Certification Type	DBE
EMail	flotbc@sbcglobal.net
Contect Name	FRANK OLIVER
Area Code	(415)
Phone Number	330-0904
Fax Area Code	(415)
Fax Phone Number	330-0934
Agency Name	SAN FRANCISCO MUNICIPAL TRANSPORTATION AGENCY
Counties	01; 03; 05; 07; 10; 16; 20; 21; 22; 24; 27; 28; 35; 39; 41; 43; 44; 48; 49; 50; 54; 55;
Districts	04; 05; 06; 10;
DBE NAICS	236210; 237990; 238910; 562112;

ACDBE NAICS

Work Codes	C1920 STRUCTURE EXCAVATION; C1930 STRUCTURE BACKFILL; C9632 HAZARDOUS SUBSTANCE REMOVAL; C9801 BUILDING CONSTRUCTION; C9980 DEMOLITION;
Licenses	A General Engineering Contractor; B General Building Contractor; C21 Building Moving / Demolition Contractor;
Trucks	
Gender	M
Ethnicity	BLACK
Firm Type	DBE

Firm ID	24274
Firm/DBA Name	PETROSIUS CONSTRUCTION,INC
Address Line1	1110 NORTH CAIN STREET
Address Line2	
City	VISALIA
State	CA
Zip Code1	93292
Zip Code2	
Mailing Address Line1	
Mailing Address Line2	
Mailing City	
Mailing State	
Mailing Zip Code1	
Mailing Zip Code2	
Certification Type	DBE
EMail	petrosius@tycos.com
Contact Name	KAREN MENDONCA
Area Code	(559)
Phone Number	733-4388
Fax Area Code	(559)
Fax Phone Number	732-9587
Agency Name	DEPARTMENT OF TRANSPORTATION
Counties	10; 15; 16; 20; 22; 24; 54;
Districts	06; 10;
DBE NAICS	237110; 238910; 238990; 562211; 562219; 562910; 811310;

ACDBE NAICS

Work Codes	C9632 HAZARDOUS SUBSTANCE REMOVAL; C9633 HAZARDOUS WASTE TRUCKING; C9828 CRANE WORK; E4954 HAZARDOUS WASTE COLLECTION AND DISPOSAL;
Licenses	A General Engineering Contractor; HAZ Hazardous Waste;
Trucks	FOR HIRE - 1;
Gender	M
Ethnicity	NATIVE AMERICAN
Firm Type	DBE

Firm ID	36358
Firm/DBA Name	PRUITT TRUCKING, INC.
Address Line1	214 W. POPPYFIELDS DR.
Address Line2	
City	ALTADENA
State	CA
Zip Code1	91001
Zip Code2	4310
Mailing Address Line1	
Mailing Address Line2	
Mailing City	
Mailing State	
Mailing Zip Code1	
Mailing Zip Code2	
Certification Type	DBE
EMail	pruitttruckinginc@hotmail.com
Contact Name	LAWRENCE PRUITT
Area Code	(623)
Phone Number	644-1236
Fax Area Code	(626)
Fax Phone Number	398-5551
Agency Name	DEPARTMENT OF TRANSPORTATION
Counties	01; 10; 15; 19; 20; 24; 30; 33; 36; 37; 41; 42; 43; 54; 56;
Districts	04; 05; 06; 07; 08; 10; 11; 12;
DBE NAICS	484220;

ACDBE NAICS

Work Codes	C9607 END DUMP TRUCK ; C9632 HAZARDOUS SUBSTANCE REMOVAL;

Licenses	
Trucks	FOR HIRE - 2;
Gender	M
Ethnicity	BLACK
Firm Type	DBE

Firm ID	34998
Firm/DBA Name	RELIANCE ENGINEERING INC
Address Line1	PIER 96 ADMIN BLDG
Address Line2	
City	SAN FRANCISCO
State	CA
Zip Code1	94124
Zip Code2	
Mailing Address Line1	P.O. BOX 882103
Mailing Address Line2	
Mailing City	SAN FRANCISCO
Mailing State	CA
Mailing Zip Code1	94188
Mailing Zip Code2	
Certification Type	DBE
EMail	admin@reinc.us
Contact Name	STEVEN WONG
Area Code	(415)
Phone Number	285-3268
Fax Area Code	(415)
Fax Phone Number	285-3651
Agency Name	SAN FRANCISCO MUNICIPAL TRANSPORTATION AGENCY
Counties	01; 07; 17; 21; 23; 28; 38; 41; 43; 44; 48; 49;
Districts	01; 04; 05;
DBE NAICS	237990; 238210; 562112;

ACDBE NAICS

Work Codes	C8740 ELECTRICAL ENGINEERS; C9632 HAZARDOUS SUBSTANCE REMOVAL; C9802 BUILDING CONSTRUCTION; C9858 RESIDENTIAL ELECTRICAL;
Licenses	A General Engineering Contractor;
Trucks	
Gender	M
Ethnicity	ASIAN PACIFIC
Firm Type	DBE

Firm ID	38496
Firm/DBA Name	ROADWAY CONSTRUCTION INC
Address Line1	ONE MARKET PLAZA SPEAR TOWER
Address Line2	SUITE 3800
City	SAN FRANCISCO
State	CA
Zip Code1	94105
Zip Code2	
Mailing Address Line1	
Mailing Address Line2	
Mailing City	
Mailing State	
Mailing Zip Code1	
Mailing Zip Code2	
Certification Type	DBE
EMail	ryazdi05@gmail.com
Contact Name	REZA MOHAGHEGH-YARDI
Area Code	(415)
Phone Number	293-8490
Fax Area Code	(415)
Fax Phone Number	293-8492
Agency Name	BAY AREA RAPID TRANSIT DISTRICT (BART)
Counties	01; 07; 21; 38; 41; 43;
Districts	04;
DBE NAICS	221310; 237110; 237310; 237990; 238910;

ACDBE NAICS

Work Codes	C0700 CONSTRUCTION STAKING SUPPLIER; C8773 Construction Management - Highway, Street and Bridge Construction; C8776 Construction Management - Other Heavy and Civil Construction; C8778 Construction Management - Water and Sewer Line and Related Structure Construction; C8800 Construction Estimating and Costing; C9632 HAZARDOUS SUBSTANCE REMOVAL;
Licenses	A General Engineering Contractor; HAZ Hazardous Waste;
Trucks	
Gender	M
Ethnicity	ASIAN SUBCONTINENT
Firm Type	DBE

Firm ID	26203
Firm/DBA Name	TRI SPAN, INC.
Address Line1	591 W. EXPLORER STREET
Address Line2	
City	BREA
State	CA
Zip Code1	92821
Zip Code2	
Mailing Address Line1	
Mailing Address Line2	
Mailing City	
Mailing State	
Mailing Zip Code1	
Mailing Zip Code2	
Certification Type	DBE
EMail	joearaiza@trispaninc.com
Contact Name	JOE ARAIZA
Area Code	(714)
Phone Number	257-9680
Fax Area Code	(714)
Fax Phone Number	257-9681
Agency Name	LOS ANGELES COUNTY METRO TRANSPORTATION AUTHORITY (MTA)
Counties	19; 30; 33; 36; 37;
Districts	07; 08; 11; 12;
DBE NAICS	236220; 238910; 562910;

ACDBE NAICS

Work Codes	C1601 CLEARING & GRUBBING; C1901 ROADWAY EXCAVATION; C1920 STRUCTURE EXCAVATION; C1930 STRUCTURE BACKFILL; C1940 DITCHES EXCAVATION; C9632 HAZARDOUS SUBSTANCE REMOVAL; C9869 ASBESTOS REMOVAL/ABATEMENT; C9980 DEMOLITION;
Licenses	A General Engineering Contractor; ASB Asbestos; B General Building Contractor; C10 Electrical Contractor; C21 Building Moving / Demolition Contractor; C33 Painting and Decorating Contractor; HAZ Hazardous Waste;
Trucks	
Gender	M
Ethnicity	HISPANIC
Firm Type	DBE

Back To Query Form

Back To Query Form

Search Returned 39 Records

Fri Aug 02 13:56:12 PDT 2013

Query Criteria

County: ALAMEDA CONTRA COSTA MONTEREY SAN FRANCISCO SAN MATEO SANTA CLARA SANTA CRUZ
Naics Category: 23 Construction
Work Codes: C1201 TRAFFIC CONTROL SYSTEM
Firm Type: DBE

Firm ID	33638
Firm/DBA Name	A & P DEVELOPMENT & CONSTRUCTION, INC.
Address Line1	3555 VOYAGER STREET, SUITE B
Address Line2	
City	TORRANCE
State	CA
Zip Code1	90503
Zip Code2	
Mailing Address Line1	
Mailing Address Line2	
Mailing City	
Mailing State	
Mailing Zip Code1	
Mailing Zip Code2	
Certification Type	DBE
EMail	pocampo@ap-construction.com
Contact Name	PETER OCAMPO
Area Code	(310)
Phone Number	793-2310
Fax Area Code	(310)
Fax Phone Number	793-2312
Agency Name	LOS ANGELES COUNTY METRO TRANSPORTATION AUTHORITY (MTA)
Counties	00;
Districts	00;
DBE NAICS	236210; 236220; 237110; 237130; 237990; 238110; 238120; 238130; 238140; 238150; 238160; 238170; 238190; 238210; 238220; 238290; 238310; 238320; 238330; 238340; 238350; 238390; 238910; 238990;
ACDBE NAICS	
Work Codes	C1201 TRAFFIC CONTROL SYSTEM; C1575 REMOVE BRIDGE ITEM; C1580 MODIFY BRIDGE ITEM; C1601 CLEARING & GRUBBING; C1901 ROADWAY EXCAVATION; C1920 STRUCTURE EXCAVATION; C1930 STRUCTURE BACKFILL; C1940 DITCHES EXCAVATION; C5501 STEEL STRUCTURES; C5570 STEEL CRIB WALL; C8901 AIR CONDITIONING/SHEET METAL; C8904 GLASS INSTALLATION FOR RAIL CARS; C9801 BUILDING CONSTRUCTION; C9810 SMALL STRUCTURES; C9822 CARPENTRY; C9827 DRYWALL CONSTRUCTION; C9829 RETAINER WALLS; C9830 WALL COVERING; C9836 PLASTERING; C9838 CERAMIC TILE; C9839 CARPET & DRAPES; C9840 FLOOR COVERING; C9842 MASONRY; C9854 PAINTING STRUCTURES; C9858 RESIDENTIAL ELECTRICAL; C9862 RESIDENTIAL AIR CONDITIONING & SHEET METAL; C9866 HEATING & AIR CONDITIONING; C9868 INSULATION; C9874 HARDWARE (ROUGH); C9876 HARDWARE (FINISH); C9947 ELEVATOR; C9980 DEMOLITION;
Licenses	A General Engineering Contractor; B General Building Contractor; C13 Fencing Contractor; C36 Plumbing Contractor;
Trucks	
Gender	M
Ethnicity	HISPANIC
Firm Type	DBE

Firm ID	5270
Firm/DBA Name	A B S L CONSTRUCTION
Address Line1	29393 PACIFIC ST
Address Line2	
City	HAYWARD
State	CA
Zip Code1	94544
Zip Code2	

Mailing Address Line1	
Mailing Address Line2	
Mailing City	
Mailing State	
Mailing Zip Code1	
Mailing Zip Code2	
Certification Type	DBE
EMail	daryl@absiconstruction.com
Contact Name	LUIS M. ALLENDE
Area Code	(510)
Phone Number	727-0900
Fax Area Code	(510)
Fax Phone Number	727-0910
Agency Name	DEPARTMENT OF TRANSPORTATION
Counties	01; 02; 03; 04; 05; 06; 07; 08; 09; 10; 11; 12; 13; 14; 15; 18; 17; 18; 19; 20; 21; 22; 23; 24; 25; 26; 27; 28; 29; 30; 31; 32; 33; 34; 35; 36; 37; 38; 39; 40; 41; 42; 43; 44; 45; 46; 47; 48; 49; 50; 51; 52; 53; 54; 55; 56; 57; 58;
Districts	01; 02; 03; 04; 05; 06; 07; 08; 09; 10; 11; 12;
DBE NAICS	237310; 238110; 238120; 238210; 238910;

ACDBE NAICS

Work Codes	C1201 TRAFFIC CONTROL SYSTEM; C1522 RESET, ADJUST ROADWAY ITEMS; C1531 PLANE ASPHALT CONCRETE; C1601 CLEARING & GRUBBING; C1901 ROADWAY EXCAVATION; C1910 GRADING; C1920 STRUCTURE EXCAVATION; C1930 STRUCTURE BACKFILL; C1940 DITCHES EXCAVATION; C4201 GROOVE & GRIND PAVEMENT; C5105 MINOR CONCRETE STRUCTURE; C5124 ERECT PRECAST CONCRETE; C5135 CONCRETE BLOCK & MASONRY RETAINING WALL; C5501 STEEL STRUCTURES; C5570 STEEL CRIB WALL; C9858 RESIDENTIAL ELECTRICAL; C9980 DEMOLITION;
Licenses	A General Engineering Contractor; B General Building Contractor;
Trucks	
Gender	M
Ethnicity	HISPANIC
Firm Type	DBE

Firm ID	33211
Firm/DBA Name	BASS ELECTRIC
Address Line1	856 FOLSOM STREET
Address Line2	
City	SAN FRANCISCO
State	CA
Zip Code1	94107
Zip Code2	
Mailing Address Line1	
Mailing Address Line2	
Mailing City	
Mailing State	
Mailing Zip Code1	
Mailing Zip Code2	
Certification Type	DBE
EMail	
Contact Name	JEFFREY YEE
Area Code	(415)
Phone Number	295-1600
Fax Area Code	(415)
Fax Phone Number	856-0381
Agency Name	BAY AREA RAPID TRANSIT DISTRICT (BART)
Counties	00;
Districts	00;
DBE NAICS	237990; 238210;

ACDBE NAICS

Work Codes	C1201 TRAFFIC CONTROL SYSTEM; C9858 RESIDENTIAL ELECTRICAL;
Licenses	A General Enginaering Contractor; C10 Electrical Contractor;
Trucks	
Gender	M
Ethnicity	ASIAN PACIFIC
Firm Type	DBE

Firm ID	33219
Firm/DBA Name	BLEYCO INCORPORATED
Address Line1	11425 CULL CANYON ROAD
Address Line2	
City	CASTRO VALLEY
State	CA
Zip Code1	94552
Zip Code2	
Mailing Address Line1	
Mailing Address Line2	
Mailing City	
Mailing State	
Mailing Zip Code1	
Mailing Zip Code2	
Certification Type	DBE
EMail	cberge@bleyco.com
Contact Name	RUTH BLEY
Area Code	(510)
Phone Number	538-5228
Fax Area Code	(510)
Fax Phone Number	538-5229
Agency Name	BAY AREA RAPID TRANSIT DISTRICT (BART)
Counties	01; 07; 27; 28; 34; 38; 41; 44; 48; 49;
Districts	03; 04; 05;
DBE NAICS	238210;
ACDBE NAICS	
Work Codes	C1201 TRAFFIC CONTRDL SYSTEM; C9858 RESIDENTIAL ELECTRICAL;
Licenses	C10 Electrical Contractor;
Trucks	
Gender	F
Ethnicity	CAUCASIAN
Firm Type	DBE

Firm ID	35073
Firm/DBA Name	CAROB VALLEY ELECTRIC, INC.
Address Line1	8531 WELLSFORD PLACE, SUITE C
Address Line2	
City	SANTA FE SPRINGS
State	CA
Zip Code1	90670
Zip Code2	2277
Mailing Address Line1	
Mailing Address Line2	
Mailing City	
Mailing State	
Mailing Zip Code1	
Mailing Zip Code2	
Certification Type	DBE
EMail	echavez@carobvalley.com
Contact Name	EOWARD CHAVEZ
Area Code	(562)
Phone Number	407-2105
Fax Area Code	(562)
Fax Phone Number	407-2106
Agency Name	LOS ANGELES COUNTY METRO TRANSPORTATION AUTHORITY (MTA)
Counties	00;
Districts	00;
DBE NAICS	221122; 238210;
ACDBE NAICS	
Work Codes	C1201 TRAFFIC CONTROL SYSTEM; C9858 RESIDENTIAL ELECTRICAL;
Licensss	C10 Electrical Contractor;

Trucks	
Gender	M
Ethnicity	HISPANIC
Firm Type	DBE

Firm ID	33135
Firm/DBA Name	CINDY BALES ENGINEERING, INC.
Address Line1	1828 SHADY LANE
Address Line2	
City	BIG BEAR CITY
State	CA
Zip Code1	92314
Zip Code2	
Mailing Address Line1	P. O. BOX 1600
Mailing Address Line2	
Mailing City	BIG BEAR CITY
Mailing State	CA
Mailing Zip Code1	92314
Mailing Zip Code2	1600
Certification Type	DBE
EMail	airbears@balesengineering.com
Contact Name	CINDY BALES
Area Code	(909)
Phone Number	585-1557
Fax Area Code	(909)
Fax Phone Number	752-7090
Agency Name	DEPARTMENT OF TRANSPORTATION
Counties	00;
Districts	00;
DBE NAICS	238210;

ACDBE NAICS

Work Codes	C1201 TRAFFIC CONTROL SYSTEM; C8903 ELECTRICAL; C9858 RESIDENTIAL ELECTRICAL;
Licensss	C10 Electrical Contractor;
Trucks	
Gender	F
Ethnicity	CAUCASIAN
Firm Type	DBE

Firm ID	13624
Firm/DBA Name	CIRIMELE ELECTRIC WORKS INC.
Address Line1	607 MARINA WAY SOUTH
Address Line2	
City	RICHMOND
State	CA
Zip Code1	94804
Zip Code2	
Mailing Address Line1	
Mailing Address Line2	
Mailing City	
Mailing State	
Mailing Zip Code1	
Mailing Zip Code2	
Certification Type	DBE
EMail	jcirimele@cirimeleelectric.com
Contact Name	JEAN CIRIMELE
Area Code	(510)
Phone Number	620-1150
Fax Area Code	(510)
Fax Phone Number	620-1155
Agency Name	BAY AREA RAPID TRANSIT DISTRICT (BART)
Counties	01; 07; 21; 23; 27; 28; 34; 38; 41; 43; 44; 48; 49;
Districts	01; 03; 04; 05;
DBE NAICS	238210; 238990; 423610;

ACDBE NAICS

Work Codes	C0686 ELECTRICAL & SIGNALS SUPPLIER; C1201 TRAFFIC CONTROL SYSTEM; C9858 RESIDENTIAL ELECTRICAL; F5060 ELECTRICAL GOODS;
Licenses	C10 Electrical Contractor;
Trucks	
Gender	F
Ethnicity	CAUCASIAN
Firm Type	DBE

Firm ID	33473
Firm/DBA Name	CMC TRAFFIC CONTROL SPECIALIST
Address Line1	3450 THIRD STREET, UNIT 3 G
Address Line2	
City	SAN FRANCISCO
State	CA
Zip Code1	94124
Zip Code2	
Mailing Address Line1	
Mailing Address Line2	
Mailing City	
Mailing State	
Mailing Zip Code1	
Mailing Zip Code2	
Certification Type	DBE
EMail	
Contact Name	null CRYSTAL MIKS
Area Code	(415)
Phone Number	206-1700
Fax Area Code	(415)
Fax Phone Number	206-1711
Agency Name	SAN FRANCISCO MUNICIPAL TRANSPORTATION AGENCY
Counties	00;
Districts	00;
DBE NAICS	238990;

ACDBE NAICS

Work Codes	C1201 TRAFFIC CONTROL SYSTEM;
Licenses	A General Engineering Contractor; C31 Construction Zone Traffic Control Contractor;
Trucks	
Gender	F
Ethnicity	CAUCASIAN
Firm Type	DBE

Firm ID	12532
Firm/DBA Name	CMV ELECTRIC INC.
Address Line1	1638 W. HUNTINGTON DR., UNIT A
Address Line2	
City	UPLAND
State	CA
Zip Code1	91786
Zip Code2	
Mailing Address Line1	
Mailing Address Line2	
Mailing City	
Mailing State	
Mailing Zip Code1	
Mailing Zip Code2	
Certification Type	DBE
EMail	cmvelectric@adelthia.net, jeannine@cmvelectric.net
Contact Name	CARLOS VILLEGAS
Area Code	(909)
Phone Number	931-5700
Fax Area Code	(909)
Fax Phone Number	949-9395
Agency Name	CITY OF LOS ANGELES

Counties	00;
Districts	00;
DBE NAICS	238210;

ACDBE NAICS

Work Codes	C1201 TRAFFIC CONTROL SYSTEM; C9858 RESIDENTIAL ELECTRICAL;
Licenses	C10 Electrical Contractor;
Trucks	
Gender	M
Ethnicity	HISPANIC
Firm Type	DBE

Firm ID	38712
Firm/DBA Name	DREAMBUILDER
Address Line1	1324 E LAWSON LN.
Address Line2	
City	PLACENTIA
State	CA
Zip Code1	92870
Zip Code2	
Mailing Address Line1	
Mailing Address Line2	
Mailing City	
Mailing State	
Mailing Zip Code1	
Mailing Zip Code2	
Certification Type	DBE
EMail	dreambuilder.construction@gmail.com
Contact Name	ANURAG SINGH
Area Code	(714)
Phone Number	646-3697
Fax Area Code	(714)
Fax Phone Number	646-3698
Agency Name	DEPARTMENT OF TRANSPORTATION
Counties	01; 02; 03; 04; 05; 06; 07; 06; 09; 10; 11; 12; 13; 14; 15; 16; 17; 18; 19; 20; 21; 22; 23; 24; 25; 26; 27; 28; 29; 30; 31; 32; 33; 34; 35; 36; 37; 38; 38; 40; 41; 42; 43; 44; 45; 46; 47; 46; 49; 50; 51; 52; 53; 54; 55; 56; 57; 58;
Districts	01; 02; 03; 04; 05; 06; 07; 06; 09; 10; 11; 12;
DBE NAICS	237110; 237310; 238110; 238910;

ACDBE NAICS

Work Codes	C1200 CONSTRUCTION AREA SIGNS; C1201 TRAFFIC CONTROL SYSTEM; C1531 PLANE ASPHALT CONCRETE; C1601 CLEARING & GRUBBING; C1701 DEVELOP WATER SUPPLY; C1901 ROADWAY EXCAVATION; C2065 IRRIGATION SYSTEM; C3901 ASPHALT CONCRETE; C3810 PAVING ASPHALT (ASPHALT CONCRETE); C5105 MINOR CONCRETE STRUCTURE; C6200 ALTERNATIVE PIPE CULVERT;
Licenses	A General Engineering Contractor;
Trucks	
Gender	M
Ethnicity	ASIAN SUBCONTINENT
Firm Type	DBE

Firm ID	25021
Firm/DBA Name	E E ELECTRIC, INC
Address Line1	11127 CALABASH AVENUE
Address Line2	
City	FONTANA
Stete	CA
Zip Code1	92337
Zip Code2	
Mailing Address Line1	P. O. BOX 465
Mailing Address Line2	
Mailing City	MIRA LOMA
Mailing State	CA
Mailing Zip Code1	91752
Mailing Zip Code2	
Certification Type	DBE

EMail	eeeiectric@earthiink.net
Contact Name	HENRY ESCAJEDA
Area Code	(909)
Phone Number	829-7818
Fax Area Code	(909)
Fax Phone Number	829-0118
Agency Name	LOS ANGELES CDUNTY METRO TRANSPORTATiON AUTHORiTY (MTA)
Counties	00;
Districts	00;
DBE NAICS	237130; 238210; 238990; 811310;

ACDBE NAICS

Work Codes	C1201 TRAFFiC CONTROL SYSTEM; C8903 ELECTRiCAL; C9858 RESiDENTIAL ELECTRiCAL; D3590 iNDUSTRiAL MACHiNERY MANUFACTURING;
Licenses	B General Building Contractor; C10 Electrical Contractor;
Trucks	
Gender	M
Ethnicity	HiSPANiC
Firm Type	DBE

Firm ID	34817
Firm/DBA Name	EMiNENT ELECTRiCAL
Address Line1	P D BOX 1045
Address Line2	
City	SAN MATEO
State	CA
Zip Code1	94403
Zip Code2	
Mailing Address Line1	420 23RD AVENUE
Mailing Address Line2	
Mailing City	SAN MATEO
Mailing State	CA
Mailing Zip Code1	94403
Mailing Zip Code2	
Certification Type	DBE
EMail	alex@eminenteiectricai.com
Contact Name	ALEX TONG
Area Code	(650)
Phone Number	245-8879
Fax Area Code	(270)
Fax Phone Number	721-5845
Agency Name	SAN FRANCiSCO MUNiCiPAL TRANSPORTATiON AGENCY
Counties	01; 38; 41; 43;
Districts	04;
DBE NAICS	238210;

ACDBE NAICS

Work Codes	C1201 TRAFFiC CONTROL SYSTEM; C9858 RESiDENTIAL ELECTRiCAL;
Licenses	C10 Electrical Contractor;
Trucks	
Gender	M
Ethnicity	ASIAN PACiFIC
Firm Type	DBE

Firm ID	35282
Firm/DBA Name	ERIC YOUNGBLOOD ELECTRIC
Address Line1	P.O. BOX 29282
Address Line2	
City	OAKLAND
State	CA
Zip Code1	94604
Zip Code2	
Mailing Address Line1	
Mailing Address Line2	

Mailing City	
Mailing State	
Mailing Zip Code1	
Mailing Zip Code2	
Certification Type	DBE
EMail	eric@ybelectric.biz
Contact Name	ERIC YOUNGBLOOD
Area Code	(510)
Phone Number	774-9233
Fax Area Code	( )
Fax Phone Number	
Agency Name	BAY AREA RAPID TRANSIT DISTRICT (BART)
Counties	01;
Districts	04;
DBE NAICS	238210;

ACDBE NAICS

Work Codes	C1201 TRAFFIC CONTROL SYSTEM; C9858 RESIDENTIAL ELECTRICAL;
Licenses	C10 Electrical Contractor;
Trucks	
Gender	M
Ethnicity	BLACK
Firm Type	DBE

Firm ID	33771
Firm/DBA Name	FIBER INTEGRATED, INC.
Address Line1	11930 JUNIETTE STREET
Address Line2	
City	CULVER CITY
State	CA
Zip Code1	90230
Zip Code2	
Mailing Address Line1	
Mailing Address Line2	
Mailing City	
Mailing State	
Mailing Zip Code1	
Mailing Zip Code2	
Certification Type	DBE
EMail	mark@morikawa-scada.com
Contact Name	null MARK MORIKAWA
Area Code	(310)
Phone Number	822-6946
Fax Area Code	(310)
Fax Phone Number	822-0306
Agency Name	CITY OF LDS ANGELES
Counties	00;
Districts	00;
DBE NAICS	238210; 541511; 541512;

ACDBE NAICS

Work Codes	C1201 TRAFFIC CONTROL SYSTEM; C8710 ENGINEERING; C9858 RESIDENTIAL ELECTRICAL; I7371 COMPUTER PROGRAMMING; I7373 INTEGRATED SYSTEMS & CAD/CAM SYSTEMS;
Licenses	
Trucks	
Gender	M
Ethnicity	ASIAN PACIFIC
Firm Type	DBE

Firm ID	29335
Firm/DBA Name	FORCE TRAFFIC CONTROL, INC.
Address Line1	1478-B NORTH BELMONT RD
Address Line2	
City	EXETER

State	CA
Zip Code1	93221
Zip Code2	
Mailing Address Line1	P.O. BOX 1107
Mailing Address Line2	
Mailing City	EXETER
Mailing State	CA
Mailing Zip Code1	93221
Mailing Zip Code2	
Certification Type	DBE
EMail	forcetraffic@earthlink.net
Contact Name	ROSEMARY STIMPEL
Area Code	(559)
Phone Number	594-1062
Fax Area Code	(559)
Fax Phone Number	594-1056
Agency Name	DEPARTMENT OF TRANSPORTATION
Counties	01; 02; 03; 04; 05; 06; 07; 08; 09; 10; 11; 12; 13; 14; 15; 16; 17; 18; 19; 20; 21; 22; 23; 24; 25; 26; 27; 28; 29; 31; 32; 33; 34; 35; 36; 37; 39; 40; 41; 42; 43; 44; 45; 46; 47; 48; 49; 50; 51; 52; 53; 54; 55; 56; 57; 58;
Districts	01; 02; 03; 04; 05; 06; 07; 08; 09; 10; 11;
DBE NAICS	238990;

ACDBE NAICS

Work Codes	C1201 TRAFFIC CONTROL SYSTEM;
Licenses	C31 Construction Zone Traffic Control Contractor;
Trucks	
Gender	F
Ethnicity	CAUCASIAN
Firm Type	DBE

Firm ID	31176
Firm/DBA Name	GLOBAL ROAD SEALING, INC
Address Line1	10832 DOROTHY AVE
Address Line2	
City	GARDEN GROVE
State	CA
Zip Code1	92843
Zip Code2	
Mailing Address Line1	
Mailing Address Line2	
Mailing City	
Mailing State	
Mailing Zip Code1	
Mailing Zip Code2	
Certification Type	DBE
EMail	trila.grsi@yahoo.com
Contact Name	TRI LA
Area Code	(714)
Phone Number	893-0845
Fax Area Code	(714)
Fax Phone Number	893-0945
Agency Name	DEPARTMENT OF TRANSPORTATION
Counties	00;
Districts	00;
DBE NAICS	238210; 238910;

ACDBE NAICS

Work Codes	C1201 TRAFFIC CONTROL SYSTEM; C1601 CLEARING & GRUBBING; C1901 ROADWAY EXCAVATION; C1920 STRUCTURE EXCAVATION; C1930 STRUCTURE BACKFILL; C1940 DITCHES EXCAVATION; C3701 SEAL COAT; C4040 CLEAN & SEAL PAVEMENT JOINTS - ROUT & SEAL CRACKS; C4101 PAVEMENT SUBSEALING & JACKING; C8501 PAVEMENT MARKING; C8608 DETECTOR; C8611 RAMP METERING SYSTEM; C9858 RESIDENTIAL ELECTRICAL; C9980 DEMOLITION;
Licenses	A General Engineering Contractor; C10 Electrical Contractor; C32 Parking and Highway Improvement Contractor;
Trucks	
Gender	M

Ethnicity	ASIAN PACIFIC
Firm Type	DBE

Firm ID	33735
Firm/DBA Name	HNK TECH, INC.
Address Line1	3960 WILSHIRE BLVD. # 305
Address Line2	
City	LOS ANGELES
State	CA
Zip Code1	90010
Zip Code2	
Mailing Address Line1	
Mailing Address Line2	
Mailing City	
Mailing State	
Mailing Zip Code1	
Mailing Zip Code2	
Certification Type	DBE
EMail	hnk@hnkinc.com
Contact Name	JOHN HAN
Area Code	(213)
Phone Number	384-2100
Fax Area Code	(213)
Fax Phone Number	384-2224
Agency Name	LOS ANGELES COUNTY METRO TRANSPORTATION AUTHORITY (MTA)
Counties	00;
Districts	00;
DBE NAICS	236210; 236220; 237130; 238120; 238210; 238220; 541310; 541330;

ACDBE NAICS

Work Codes	C1201 TRAFFIC CONTROL SYSTEM; C5501 STEEL STRUCTURES; C5570 STEEL CRIB WALL; C8703 TRAFFIC ENGINEER; C8707 FEASIBILITY STUDIES; C8712 PUBLIC RELATIONS; C8716 ARCHITECTURAL ENGINEER; C8720 CIVIL ENGINEERING; C8730 SAFETY STUDIES; C8742 MECHANICAL ENGINEERS; C8901 AIR CONDITIONING/SHEET METAL; C9801 BUILDING CONSTRUCTION; C9858 RESIDENTIAL ELECTRICAL; C9862 RESIOENTIAL AIR CONDITIONING & SHEET METAL; C9866 HEATING & AIR CONDITIONING;
Licenses	B General Building Contractor;
Trucks	
Gender	M
Ethnicity	ASIAN PACIFIC
Firm Type	DBE

Firm ID	33587
Firm/DBA Name	INDUSTRIAL BATTERY SERVICES
Address Line1	673 ERLANDSON STREET
Addrees Line2	
City	RICHMOND
State	CA
Zip Code1	94804
Zip Code2	
Mailing Address Line1	
Mailing Address Line2	
Mailing City	
Mailing State	
Mailing Zip Code1	
Mailing Zip Code2	
Certification Type	DBE
EMail	ibsrecoder@aol.com
Contact Name	ELIZABETH RECORDER
Area Code	(510)
Phone Number	222-7719
Fax Area Code	(510)
Fax Phone Number	412-5988
Agency Name	BAY AREA RAPID TRANSIT DISTRICT (BART)
Counties	00;
Districts	00;
DBE NAICS	238210; 441310;

ACDBE NAICS

Work Codes	C1201 TRAFFIC CONTROL SYSTEM; C8906 AUTO SERVICE; C9858 RESIDENTIAL ELECTRICAL;
Licenses	
Trucks	
Gender	M
Ethnicity	HISPANIC
Firm Type	DBE

Firm ID	21306
Firm/DBA Name	JM FIBER OPTICS, INC.
Address Line1	13941 RAMONA AVE., SUITE A
Address Line2	
City	CHINO
State	CA
Zip Code1	91710
Zip Code2	9065
Mailing Address Line1	
Mailing Address Line2	
Mailing City	
Mailing State	
Mailing Zip Code1	
Mailing Zip Code2	
Certification Type	DBE
EMail	jrose@jmfiberoptics.com
Contact Name	JETTA ROSE
Area Code	(909)
Phone Number	628-3445
Fax Area Code	(909)
Fax Phone Number	628-1990
Agency Name	CITY OF LOS ANGELES
Counties	00;
Districts	00;
DBE NAICS	238210; 334417; 335921; 335999; 423430; 423610; 423690; 611519;

ACDBE NAICS

Work Codes	C0686 ELECTRICAL & SIGNALS SUPPLIER; C1201 TRAFFIC CONTROL SYSTEM; C9858 RESIDENTIAL ELECTRICAL; D3620 ELECTRICAL INDUSTRIAL APPARATUS; D3690 MISC ELECTRICAL EQUIPMENT & SUPPLIES; F5045 COMPUTERS, PERIPHERALS & SOFTWARE; F5060 ELECTRICAL GOODS; I8240 VOCATIONAL SCHOOLS;
Licenses	C07 Low Voltage Systems Contractor;
Trucks	
Gender	M
Ethnicity	HISPANIC
Firm Type	DBE

Firm ID	447
Firm/DBA Name	K R C SAFETY CO. INC.
Address Line1	7821 WEST SUNNYVIEW
Address Line2	
City	VISALIA
State	CA
Zip Code1	93291
Zip Code2	
Mailing Address Line1	
Mailing Address Line2	
Mailing City	
Mailing State	
Mailing Zip Code1	
Mailing Zip Code2	
Certification Type	DBE
EMail	garyc@krcsafety.com
Contact Name	GARY CASTRO
Area Code	(559)
Phone Number	732-0393

Fax Area Code	(559)
Fax Phone Number	732-2684
Agency Name	CITY OF FRESNO
Counties	00;
Districts	00;
DBE NAICS	237310; 238110; 238990; 339950; 423390; 423810; 423830; 423990; 484110; 532412; 541430; 541490; 541850; 541890;
ACDBE NAICS	
Work Codes	C0612 SAFETY SUPPLIER; C0683 GUARD RAILINGS & BARRIERS SUPPLIER; C1200 CONSTRUCTION AREA SIGNS; C1201 TRAFFIC CONTROL SYSTEM; C1522 RESET, ADJUST ROADWAY ITEMS; C2030 EROSION CONTROL; C2066 TEMPORARY EROSION CONTROL; C3930 PAVEMENT REINFORCING FABRIC; C4906 CAST-IN-DRILLED-HOLE CONCRETE PILING; C5601 SIGN STRUCTURE; C5620 ROADSIDE SIGN; C8101 SURVEY OR HISTORICAL MONUMENT; C8201 OBJECT MARKER; C8320 METAL BEAM GUARD RAILING; C8405 THERMOPLASTIC TRAFFIC STRIPING & MARKING; C8406 PAINTED TRAFFIC STRIPING & MARKING; C8501 PAVEMENT MARKING; C9605 FLAT BED TRUCKING; C9774 TRUCKER; C9907 CONSTRUCTION EQUIPMENT RENTAL; F5030 LUMBER AND CONSTRUCTION MATERIAL;
Licenses	A General Engineering Contractor; C31 Construction Zone Traffic Control Contractor;
Trucks	
Gender	M
Ethnicity	NATIVE AMERICAN
Firm Type	DBE

Firm ID	123
Firm/DBA Name	L & B ELECTRIC, INCORPORATED
Address Line1	8219 GARFIELD AVENUE
Address Line2	
City	BELL GARDENS
State	CA
Zip Code1	90201
Zip Code2	
Mailing Address Line1	
Mailing Address Line2	
Mailing City	
Mailing State	
Mailing Zip Code1	
Mailing Zip Code2	
Certification Type	DBE
EMail	edblbe@gmail.com
Contact Name	EDMUNDO BURGOS
Area Code	(562)
Phone Number	928-9792
Fax Area Code	(562)
Fax Phone Number	928-8146
Agency Name	LOS ANGELES COUNTY METRO TRANSPORTATION AUTHORITY (MTA)
Counties	00;
Districts	00;
DBE NAICS	238210;
ACDBE NAICS	
Work Codes	C1201 TRAFFIC CONTROL SYSTEM; C9858 RESIDENTIAL ELECTRICAL;
Licenses	B General Building Contractor; C10 Electrical Contractor;
Trucks	
Gender	M
Ethnicity	HISPANIC
Firm Type	DBE

Firm ID	34829
Firm/DBA Name	M. HERNANDEZ CONSTRUCTION INC
Address Line1	850 RANKIN STREET
Address Line2	
City	SAN FRANCISCO
State	CA
Zip Code1	94124
Zip Code2	
Mailing Address Line1	

Mailing Address Line2	
Mailing City	
Mailing State	
Mailing Zip Code1	
Mailing Zip Code2	
Certification Type	DBE
EMail	mariano@hernandez-engineering.com
Contact Name	MARIANO HERNANDEZ
Area Code	(415)
Phone Number	824-4731
Fax Area Code	(415)
Fax Phone Number	824-4696
Agency Name	SAN FRANCISCO MUNICIPAL TRANSPORTATION AGENCY
Counties	01; 07; 21; 28; 38; 41; 43; 44; 48; 49;
Districts	04; 05;
DBE NAICS	236220; 237110; 238110; 561990;

ACDBE NAICS

Work Codes	C1201 TRAFFIC CONTROL SYSTEM; C9802 BUILDING CONSTRUCTION;
Licenses	A General Engineering Contractor; C31 Construction Zone Traffic Control Contractor;
Trucks	
Gender	M
Ethnicity	HISPANIC
Firm Type	DBE

Firm ID	27969
Firm/DBA Name	MC CULLOUGH CONSTRUCTION INC
Address Line1	57 ALDERGROVE ROAD
Address Line2	
City	ARCATA
State	CA
Zip Code1	95521
Zip Code2	
Mailing Address Line1	57 ALDERGROVE RD
Mailing Address Line2	
Mailing City	ARCATA
Mailing State	CA
Mailing Zip Code1	95521
Mailing Zip Code2	
Certification Type	DBE
EMail	mackymccullough@mccullughconstructioninc.com
Contact Name	MACKY MCCULLOUGH
Area Code	(707)
Phone Number	825-1014
Fax Area Code	(707)
Fax Phone Number	825-1769
Agency Name	DEPARTMENT OF TRANSPORTATION
Counties	00;
Districts	00;
DBE NAICS	212321; 221310; 237310; 237990; 238120; 238910; 532412;

ACDBE NAICS

Work Codes	B1440 SAND & GRAVEL; C1201 TRAFFIC CONTROL SYSTEM; C1575 REMOVE BRIOGE ITEM; C1580 MODIFY BRIDGE ITEM; C1601 CLEARING & GRUBBING; C1701 DEVELOP WATER SUPPLY; C1901 ROADWAY EXCAVATION; C1920 STRUCTURE EXCAVATION; C1930 STRUCTURE BACKFILL; C1940 DITCHES EXCAVATION; C5501 STEEL STRUCTURES; C5570 STEEL CRIB WALL; C9907 CONSTRUCTION EQUIPMENT RENTAL; C9908 HEAVY EQUIPMENT RENTAL; C9980 DEMOLITION; E4940 WATER SUPPLY; E4970 IRRIGATION SYSTEMS;
Licenses	A General Engineering Contractor;
Trucks	
Gender	M
Ethnicity	NATIVE AMERICAN
Firm Type	OBE

Firm ID	14906

Firm/DBA Name	METCO
Address Line1	2165 FRANCISCO BOULEVARD, #AI
Address Line2	
City	SAN RAFAEL
State	CA
Zip Code1	94901
Zip Code2	
Mailing Address Line1	
Mailing Address Line2	
Mailing City	
Mailing State	
Mailing Zip Code1	
Mailing Zip Code2	
Certification Type	DBE
EMail	c.martinez@metco-usa.com
Contact Name	CHRISTOPHER MARTINEZ
Area Code	(415)
Phone Number	455-9922
Fax Area Code	(415)
Fax Phone Number	455-9960
Agency Name	SAN FRANCISCO MUNICIPAL TRANSPORTATION AGENCY
Counties	00;
Districts	00;
DBE NAICS	221119; 238210; 238990; 423810; 561621;
ACDBE NAICS	
Work Codes	C0686 ELECTRICAL & SIGNALS SUPPLIER; C1201 TRAFFIC CONTROL SYSTEM; C8700 CONSULTANT, NON ENGINEERING; C8701 BUSINESS ADMINISTRATION; C8702 MANAGEMENT INFORMATION SYSTEMS; C8703 TRAFFIC ENGINEER; C8707 FEASIBILITY STUDIES; C8716 ARCHITECTURAL ENGINEER; C8720 CIVIL ENGINEERING; C8730 SAFETY STUDIES; C8742 MECHANICAL ENGINEERS; C8903 ELECTRICAL; C9858 RESIDENTIAL ELECTRICAL; E4810 TELEPHONE COMMUNICATIONS; E4820 TELEGRAPH & OTHER COMMUNICATIONS; E4910 ELECTRIC SERVICES; E4930 COMBINATION UTILITY SERVICES; F5060 ELECTRICAL GOODS; F5085 COMPUTER EQUIPMENT & SUPPLIES; I7370 COMPUTER & DATA PROCESSING SERVICES; I7371 COMPUTER PROGRAMMING; I7382 SECURITY SYSTEMS SERVICES; I8740 MANAGEMENT & PUBLIC RELATIONS;
Licenses	C10 Electrical Contractor;
Trucks	
Gender	M
Ethnicity	HISPANIC
Firm Type	DBE

Firm ID	40051
Firm/DBA Name	PARMETER GENERAL ENGINEERS + SERVICES, INC
Address Line1	21025 KING RIDGE ROAD
Address Line2	
City	CAZADERO
State	CA
Zip Code1	95421
Zip Code2	
Mailing Address Line1	P.O. BOX 312
Mailing Address Line2	
Mailing City	CAZADARO
Mailing State	CA
Mailing Zip Code1	95421
Mailing Zip Code2	
Certification Type	DBE
EMail	parmeter@wildblue.net
Contact Name	MARI PARMETER
Area Code	(707)
Phone Number	632-5074
Fax Area Code	(707)
Fax Phone Number	632-5074
Agency Name	DEPARTMENT OF TRANSPORTATION
Counties	01; 02; 03; 04; 05; 06; 07; 08; 09; 10; 11; 12; 13; 14; 15; 16; 17; 18; 19; 20; 21; 22; 23; 24; 25; 26; 27; 28; 29; 30; 31; 32; 33; 34; 35; 36; 37; 38; 39; 40; 41; 42; 43; 44; 45; 46; 47; 48; 49; 50; 51; 52; 53; 54; 55; 56; 57; 58;
Districts	01; 02; 03; 04; 05; 06; 07; 08; 09; 10; 11; 12;
DBE NAICS	238990; 561990;

ACDBE NAICS

Work Codes	C1201 TRAFFIC CONTROL SYSTEM;
Licenses	A General Engineering Contractor; C31 Construction Zone Traffic Control Contractor;
Trucks	
Gender	F
Ethnicity	CAUCASIAN
Firm Type	DBE

Firm ID	29324
Firm/DBA Name	R. E. SERRANO INC.
Address Line1	3430 PACHECO BLVD.
Address Line2	
City	MARTINEZ
State	CA
Zip Code1	94553
Zip Code2	
Mailing Address Line1	
Mailing Address Line2	
Mailing City	
Mailing State	
Mailing Zip Code1	
Mailing Zip Code2	
Certification Type	DBE
EMail	ricky@reserrano.com
Contact Name	RICKY SERRANO
Area Code	(925)
Phone Number	957-8184
Fax Area Code	(925)
Fax Phone Number	957-8121
Agency Name	DEPARTMENT OF TRANSPORTATION
Counties	00;
Districts	00;
DBE NAICS	237310;

ACDBE NAICS

Work Codes	C0651 CONCRETE & CEMENT SUPPLIER; C1201 TRAFFIC CONTROL SYSTEM; C4010 PORTLAND CEMENT & CONCRETE PAVEMENT; C4201 GROOVE & GRIND PAVEMENT; C5135 CONCRETE BLOCK & MASONRY RETAINING WALL; C8331 CONCRETE BARRIER; C8391 METAL BEAM BARRIER; D3270 CONCRETE, GYPSUM, & PLASTER PRODUCTS;
Licenses	A General Engineering Contractor; C29 Masonry Contractor; C31 Construction Zone Traffic Control Contractor;
Trucks	
Gender	M
Ethnicity	HISPANIC
Firm Type	DBE

Firm ID	35197
Firm/DBA Name	RAM CONSTRUCTION & CONCRETE, INC.
Address Line1	6914-A DOWNING AVE
Address Line2	
City	BAKERSFIELD
State	CA
Zip Code1	93308
Zip Code2	
Mailing Address Line1	
Mailing Address Line2	
Mailing City	
Mailing State	
Mailing Zip Code1	
Mailing Zip Code2	
Certification Type	DBE
EMail	rambakersfield@yahoo.com
Contact Name	DIANNA MORRIS
Area Code	(661)
Phone Number	589-4726

Fax Area Code	(661)
Fax Phone Number	589-4725
Agency Name	LOS ANGELES COUNTY METRO TRANSPORTATION AUTHORITY (MTA)
Counties	00;
Districts	00;
DBE NAICS	221210; 221310; 221320; 236115; 236116; 236117; 236118; 236210; 236220; 237110; 237120; 237130; 237210; 237310; 237990; 238110; 238120; 238130; 238140; 238150; 238160; 238170; 236190; 238210; 238220; 238290; 238310; 238320; 238330; 238340; 238350; 238390; 238910; 238990;
ACDBE NAICS	
Work Codes	C1201 TRAFFIC CONTROL SYSTEM; C1575 REMOVE BRIDGE ITEM; C1580 MODIFY BRIDGE ITEM; C1601 CLEARING & GRUBBING; C1701 DEVELOP WATER SUPPLY; C1901 ROADWAY EXCAVATION; C1920 STRUCTURE EXCAVATION; C1930 STRUCTURE BACKFILL; C1940 DITCHES EXCAVATION; C5501 STEEL STRUCTURES; C5570 STEEL CRIB WALL; C8901 AIR CONDITIONING/SHEET METAL; C8904 GLASS INSTALLATION FOR RAIL CARS; C9801 BUILDING CONSTRUCTION; C9810 SMALL STRUCTURES; C9822 CARPENTRY; C9827 DRYWALL CONSTRUCTION; C9829 RETAINER WALLS; C9830 WALL COVERING; C9836 PLASTERING; C9837 ROOFING; C9838 CERAMIC TILE; C9839 CARPET & DRAPES; C9840 FLOOR COVERING; C9842 MASONRY; C9854 PAINTING STRUCTURES; C9858 RESIDENTIAL ELECTRICAL; C9862 RESIDENTIAL AIR CONDITIONING & SHEET METAL; C9866 HEATING & AIR CONDITIONING; C9868 INSULATION; C9874 HARDWARE (ROUGH); C9876 HARDWARE (FINISH); C9947 ELEVATOR; C9980 DEMOLITION; E4920 GAS PRODUCTION & DISTRIBUTION; E4940 WATER SUPPLY; E4950 SANITARY SERVICES; E4952 SEWERAGE SYSTEMS; E4970 IRRIGATION SYSTEMS; H6550 SUBDIVIDERS & DEVELOPERS;
Licenses	A General Engineering Contractor; B General Building Contractor; C08 Concrete Contractor; D09 Drilling, Blasting and Oil Field Work; D24 Metal Products; D34 Prefabricated Equipment; D63 Construction Cleanup;
Trucks	
Gender	F
Ethnicity	CAUCASIAN
Firm Type	DBE

Firm ID	23909
Firm/DBA Name	SAN DIEGO BAY AREA ELECTRIC, INC.
Address Line1	13100 KIRKHAM WAY, SUITE 205
Address Line2	
City	POWAY
State	CA
Zip Code1	92064
Zip Code2	7128
Mailing Address Line1	
Mailing Address Line2	
Mailing City	
Mailing State	
Mailing Zip Code1	
Mailing Zip Code2	
Certification Type	DBE
EMail	bev@bayareaelectric.com
Contact Name	DENNIS P. PHILLIPS
Area Code	(858)
Phone Number	748-2060
Fax Area Code	(858)
Fax Phone Number	748-6012
Agency Name	DEPARTMENT OF TRANSPORTATION
Counties	01; 07; 37; 39; 41; 43;
Districts	04; 10; 11;
DBE NAICS	238210; 238990;
ACDBE NAICS	
Work Codes	C1201 TRAFFIC CONTROL SYSTEM; C9858 RESIDENTIAL ELECTRICAL;
Licenses	B General Building Contractor; C10 Electrical Contractor;
Trucks	
Gender	M
Ethnicity	NATIVE AMERICAN
Firm Type	DBE

Firm ID	214
Firm/DBA Name	SEQUOIA TRAFFIC SERVICE
Address Line1	716-450 BINKLEY LANE

Address Line2	
City	SUSANVILLE
State	CA
Zip Code1	96130
Zip Code2	
Mailing Address Line1	
Mailing Address Line2	
Mailing City	
Mailing State	
Mailing Zip Code1	
Mailing Zip Code2	
Certification Type	DBE
EMail	papa_bear@citlink.net
Contact Name	DANIEL R. RIVAS
Area Code	(530)
Phone Number	254-6129
Fax Area Code	( )
Fax Phone Number	
Agency Name	DEPARTMENT OF TRANSPORTATION
Counties	01; 02; 03; 04; 05; 06; 07; 08; 09; 10; 11; 12; 13; 14; 15; 16; 17; 18; 19; 20; 21; 22; 23; 24; 25; 26; 27; 28; 29; 30; 31; 32; 33; 34; 35; 36; 37; 36; 39; 40; 41; 42; 43; 44; 45; 46; 47; 48; 49; 50; 51; 52; 53; 54; 55; 56; 57; 58;
Districts	01; 02; 03; 04; 05; 06; 07; 08; 09; 10; 11; 12;
DBE NAICS	238990; 561990;

ACDBE NAICS

Work Codes	C1201 TRAFFIC CONTROL SYSTEM;
Licenses	C31 Construction Zone Traffic Control Contractor;
Trucks	
Gender	M
Ethnicity	HISPANIC
Firm Type	DBE

Firm ID	7799
Firm/DBA Name	SJD CONSTRUCTION INC.
Address Line1	775 WAKEFIELD CT, STE B
Address Line2	
City	OAKDALE
State	CA
Zip Code1	95361
Zip Code2	1042
Mailing Address Line1	P.O.BOX 12320
Mailing Address Line2	
Mailing City	OAKDALE
Mailing State	CA
Mailing Zip Code1	95361
Mailing Zip Code2	1042
Certification Type	DBE
EMail	sjdinc@att.net
Contact Name	SANDRA CUNNINGHAM
Area Code	(209)
Phone Number	847-8939
Fax Area Code	(209)
Fax Phone Number	847-0169
Agency Name	DEPARTMENT OF TRANSPORTATION
Counties	03; 04; 05; 06; 07; 09; 10; 20; 22; 24; 27; 28; 31; 34; 38; 39; 41; 48; 49; 50; 54; 55; 57; 58;
Districts	03; 04; 05; 06; 10;
DBE NAICS	237310; 236110; 238990;

ACDBE NAICS

Work Codes	C1200 CONSTRUCTION AREA SIGNS; C1201 TRAFFIC CONTROL SYSTEM; C1601 CLEARING & GRUBBING; C1901 ROADWAY EXCAVATION; C1920 STRUCTURE EXCAVATION; C1930 STRUCTURE BACKFILL; C1940 DITCHES EXCAVATION; C5501 STEEL STRUCTURES; C5570 STEEL CRIB WALL;
Licenses	A General Engineering Contractor;
Trucks	
Gender	F

Ethnicity	CAUCASIAN
Firm Type	DBE

Firm ID	30528
Firm/DBA Name	SOUZA CONSTRUCTION INC
Address Line1	586 S. FARMERSVILLE BLVD.
Address Line2	
City	FARMERSVILLE
State	CA
Zip Code1	93223
Zip Code2	
Mailing Address Line1	P.O. BOX 2755
Mailing Address Line2	
Mailing City	VISALIA
Mailing State	CA
Mailing Zip Code1	93279
Mailing Zip Code2	
Certification Type	DBE
EMail	
Contact Name	MANUEL SOUZA
Area Code	(559)
Phone Number	747-7100
Fax Area Code	(558)
Fax Phone Number	747-7101
Agency Name	DEPARTMENT OF TRANSPORTATION
Counties	00;
Districts	00;
DBE NAICS	236210; 237310; 238210; 238390; 238910; 238990;

ACDBE NAICS

Work Codes	C1201 TRAFFIC CONTROL SYSTEM; C1601 CLEARING & GRUBBING; C1901 ROADWAY EXCAVATION; C1920 STRUCTURE EXCAVATION; C1930 STRUCTURE BACKFILL; C1940 DITCHES EXCAVATION; C9801 BUILDING CONSTRUCTION; C9810 SMALL STRUCTURES; C9822 CARPENTRY; C9827 DRYWALL CONSTRUCTION; C9829 RETAINER WALLS; C9868 INSULATION; C9874 HARDWARE (ROUGH); C9876 HARDWARE (FINISH); C9980 DEMOLITION;
Licenses	A General Engineering Contractor; B General Building Contractor; C10 Electrical Contractor;
Trucks	
Gender	M
Ethnicity	HISPANIC
Firm Type	DBE

Firm ID	29024
Firm/DBA Name	SYSTEMS TECHNOLOGIES
Address Line1	31713 LAKEMEADOW STREET
Address Line2	
City	ACTON
State	CA
Zip Code1	93510
Zip Code2	
Mailing Address Line1	
Mailing Address Line2	
Mailing City	
Mailing State	
Mailing Zip Code1	
Mailing Zip Code2	
Certification Type	DBE
EMail	bf@rglobal.net
Contact Name	null WILLIAM A. FALCONER
Area Code	(661)
Phone Number	269-1700
Fax Area Code	(661)
Fax Phone Number	269-1700
Agency Name	(NO LONGER VALID) COUNTY OF ORANGE JOHN WAYNE AIRPORT
Counties	00;
Districts	00;
DBE NAICS	238210; 561621;

ACDBE NAICS

Work Codes	C1201 TRAFFIC CONTROL SYSTEM; C9858 RESIDENTIAL ELECTRICAL; I7382 SECURITY SYSTEMS SERVICES;
Licenses	
Trucks	
Gender	M
Ethnicity	HISPANIC
Firm Type	DBE

Firm ID	20314
Firm/DBA Name	THUNDER ELECTRIC, INC.
Address Line1	584 CASTRO STREET
Address Line2	
City	SAN FRANCISCO
State	CA
Zip Code1	94114
Zip Code2	2512
Mailing Address Line1	
Mailing Address Line2	
Mailing City	
Mailing State	
Mailing Zip Code1	
Mailing Zip Code2	
Certification Type	DBE
EMail	
Contact Name	null JAYLENE MULLINS
Area Code	(415)
Phone Number	255-9473
Fax Area Code	(415)
Fax Phone Number	255-9553
Agency Name	SAN FRANCISCO MUNICIPAL TRANSPORTATION AGENCY
Counties	01; 07; 21; 23; 28; 29; 31; 34; 38; 41; 43; 49;
Districts	01; 03; 04;
DBE NAICS	237310; 238210; 238990; 335312;

ACDBE NAICS

Work Codes	C1201 TRAFFIC CONTROL SYSTEM; C8903 ELECTRICAL; C9858 RESIDENTIAL ELECTRICAL;
Licenses	C10 Electrical Contractor;
Trucks	
Gender	F
Ethnicity	CAUCASIAN
Firm Type	DBE

Firm ID	33586
Firm/DBA Name	TROY'S CONTRACTING
Address Line1	3026 SAN BRUNO AVENUE, SUITE B
Address Line2	
City	SAN FRANCISCO
State	CA
Zip Code1	94134
Zip Code2	
Mailing Address Line1	
Mailing Address Line2	
Mailing City	
Mailing State	
Mailing Zip Code1	
Mailing Zip Code2	
Certification Type	DBE
EMail	
Contact Name	TROY REESE
Area Code	(415)
Phone Number	468-9066
Fax Area Code	(415)

Fax Phone Number	486-8299
Agency Name	BAY AREA RAPID TRANSIT DISTRICT (BART)
Counties	00;
Districts	00;
DBE NAICS	236210; 237310; 238210; 238310; 561110;
ACDBE NAICS	
Work Codes	C1201 TRAFFIC CONTROL SYSTEM; C9801 BUILDING CDNSTRUCTION; C9827 DRYWALL CONSTRUCTION; C9836 PLASTERING; C9858 RESIDENTIAL ELECTRICAL; C9868 INSULATION;
Licenses	A General Engineering Contractor; B General Building Contractor; C09 Drywall Contractor; C10 Electrical Contractor; C31 Construction Zone Traffic Control Contractor;
Trucks	
Gender	M
Ethnicity	BLACK
Firm Type	DBE

Firm ID	27723
Firm/DBA Name	TUCKER TECHNOLOGY INC
Address Line1	300 FRANK OGAWA PLAZA, STE 251
Address Line2	
City	OAKLAND
State	CA
Zip Code1	94612
Zip Code2	2703
Mailing Address Line1	
Mailing Address Line2	
Mailing City	
Mailing State	
Mailing Zip Code1	
Mailing Zip Code2	
Certification Type	DBE
EMail	frank@tuckertech.com
Contact Name	FRANK TUCKER
Area Code	(510)
Phone Number	836-0422
Fax Area Code	(510)
Fax Phone Number	836-2625
Agency Name	BAY AREA RAPID TRANSIT DISTRICT (BART)
Counties	00;
Districts	00;
DBE NAICS	238210; 517110; 518111; 518210; 532310; 532420; 541511; 541519; 541618; 561499; 811212;
ACDBE NAICS	
Work Codes	C1201 TRAFFIC CONTROL SYSTEM; C8700 CONSULTANT, NON ENGINEERING; C8701 BUSINESS ADMINISTRATION; C8702 MANAGEMENT INFORMATION SYSTEMS; C9858 RESIDENTIAL ELECTRICAL; E4810 TELEPHONE COMMUNICATIONS; E4820 TELEGRAPH & OTHER COMMUNICATIONS; I7350 MISC EQUIPMENT RENTAL & LEASING; I7370 COMPUTER & DATA PROCESSING SERVICES; I7371 COMPUTER PROGRAMMING; I7375 INFORMATION RETRIEVAL SYSTEMS; I7377 COMPUTER RENTAL AND LEASING; I7378 COMPUTER MAINTENANCE & REPAIR; I7380 MISC BUSINESS SERVICES; I8740 MANAGEMENT & PUBLIC RELATIONS;
Licenses	C07 Low Voltage Systems Contractor;
Trucks	
Gender	M
Ethnicity	BLACK
Firm Type	DBE

Firm ID	35346
Firm/DBA Name	UWA ELECTRIC CO.
Address Line1	2737 SEMINARY AVENUE
Address Line2	
City	OAKLAND
State	CA
Zip Code1	94605
Zip Code2	
Mailing Address Line1	
Mailing Address Line2	

Mailing City	
Mailing State	
Mailing Zip Code1	
Mailing Zip Code2	
Certification Type	DBE
EMail	uwaelectric@gmail.com
Contact Name	SAMUEL OGHOGHO
Area Code	(510)
Phone Number	562-4266
Fax Area Code	(510)
Fax Phone Number	562-3453
Agency Name	BAY AREA RAPID TRANSIT DISTRICT (BART)
Counties	01;
Districts	04;
DBE NAICS	238210;

ACDBE NAICS

Work Codes	C1201 TRAFFIC CONTRDL SYSTEM; C9858 RESIDENTIAL ELECTRICAL;
Licenses	C10 Electrical Contractor;
Trucks	
Gender	M
Ethnicity	BLACK
Firm Type	DBE

Firm ID	30828
Firm/DBA Name	VT ELECTRIC, INC.
Address Line1	869 W 9TH STREET
Address Line2	
City	UPLAND
State	CA
Zip Code1	91786
Zip Code2	
Mailing Address Line1	
Mailing Address Line2	
Mailing City	
Mailing State	
Mailing Zip Code1	
Mailing Zip Code2	
Certification Type	DBE
EMail	tony@vtelectric.net
Contact Name	TONY T. TRAN
Area Code	(909)
Phone Number	985-1755
Fax Area Code	(909)
Fax Phone Number	985-1755
Agency Name	DEPARTMENT OF TRANSPORTATION
Counties	13; 19; 29; 30; 33; 36; 37; 39; 42; 43; 56;
Districts	03; 04; 05; 07; 08; 10; 11; 12;
DBE NAICS	238210;

ACDBE NAICS

Work Codes	C1201 TRAFFIC CONTROL SYSTEM; C9858 RESIDENTIAL ELECTRICAL;
Licenses	C10 Electrical Contractor;
Trucks	
Gender	M
Ethnicity	ASIAN PACIFIC
Firm Type	DBE

Firm ID	35376
Firm/DBA Name	WILLIE ELECTRIC COMPANY
Address Line1	1332 103RD AVENUE
Address Line2	
City	OAKLAND
State	CA

Zip Code1	94606
Zip Code2	
Mailing Address Line1	
Mailing Address Line2	
Mailing City	
Mailing State	
Mailing Zip Code1	
Mailing Zip Code2	
Certification Type	DBE
EMail	
Contact Name	null null
Area Code	(510)
Phone Number	633-5730
Fax Area Code	(510)
Fax Phone Number	633-5730
Agency Name	BAY AREA RAPID TRANSIT DISTRICT (BART)
Counties	01; 38;
Districts	04;
DBE NAICS	238210;

ACDBE NAICS

Work Codes	C1201 TRAFFIC CONTROL SYSTEM; C9858 RESIDENTIAL ELECTRICAL;
Licenses	C10 Electrical Contractor;
Trucks	
Gender	M
Ethnicity	BLACK
Firm Type	DBE

Firm ID	1333
Firm/DBA Name	YICK ELECTRIC COMPANY, INC
Address Line1	1235 STOCKTON STREET
Address Line2	
City	SAN FRANCISCD
State	CA
Zip Code1	94133
Zip Code2	
Mailing Address Line1	
Mailing Address Line2	
Mailing City	
Mailing State	
Mailing Zip Code1	
Mailing Zip Code2	
Certification Type	DBE
EMail	
Contact Name	KING LAU
Area Code	(415)
Phone Number	982-1717
Fax Area Code	(415)
Fax Phone Number	982-2484
Agency Name	SAN FRANCISCO MUNICIPAL TRANSPORTATION AGENCY
Counties	01; 07; 21; 28; 38; 41; 43; 44; 49;
Districts	04; 05;
DBE NAICS	237310; 238210; 335312;

ACDBE NAICS

Work Codes	C1201 TRAFFIC CONTROL SYSTEM; C8903 ELECTRICAL; C9858 RESIDENTIAL ELECTRICAL;
Licenses	B General Building Contractor; C10 Electrical Contractor;
Trucks	
Gender	M
Ethnicity	ASIAN PACIFIC
Firm Type	DBE

Back To Query Form

Back To Query Form

Search Returned 22 Records

Fri Aug 02 15:38:04 PDT 2013

Query Criteria

Work Codes: C2501 AGGREGATE SUBBASE C2602 AGGREGATE BASE C7200 ROCK SLOPE PROTECTION
Firm Type: DBE

Firm ID	41039
Firm/DBA Name	6 RIVERS CONSTRUCTION, INC.
Address Line1	200 REDWOOD GROVE RD
Address Line2	
City	HOOPA
State	CA
Zip Code1	95546
Zip Code2	
Mailing Address Line1	P O BOX 1431
Mailing Address Line2	
Mailing City	HODPA
Mailing State	CA
Mailing Zip Code1	95546
Mailing Zip Code2	
Certification Type	DBE
EMail	sixrivers95546@hotmail.com
Contact Name	ZANE E JR GRANT
Area Code	(530)
Phone Number	515-7563
Fax Area Code	(530)
Fax Phone Number	625-4777
Agency Name	DEPARTMENT OF TRANSPORTATION
Counties	08; 12; 23; 45; 47; 53;
Districts	01; 02;
DBE NAICS	237310; 238910;
ACDBE NAICS	
Work Codes	C1601 CLEARING & GRUBBING; C1901 ROADWAY EXCAVATION; C1910 GRADING; C1940 DITCHES EXCAVATION; C1970 EMBANKMENT CONSTRUCTION; C2030 EROSION CONTROL; C2201 FINISHING ROADWAY; C2501 AGGREGATE SUBBASE; C2602 AGGREGATE BASE; C3910 PAVING ASPHALT (ASPHALT CONCRETE);
Licenses	A General Engineering Contractor;
Trucks	
Gender	M
Ethnicity	NATIVE AMERICAN
Firm Type	DBE

Firm ID	219
Firm/DBA Name	A C DIKE CO
Address Line1	2788 VENTURE DR.
Address Line2	
City	LINCOLN
State	CA
Zip Code1	95648
Zip Code2	
Mailing Address Line1	
Mailing Address Line2	
Mailing City	
Mailing State	
Mailing Zip Code1	
Mailing Zip Code2	
Certification Type	DBE
EMail	email@acdike.com
	GEORGETTE MC CLAIN

Contact Name	
Area Code	(916)
Phone Number	645-7747
Fax Area Code	(916)
Fax Phone Number	645-9618
Agency Name	DEPARTMENT OF TRANSPORTATION
Counties	00;
Districts	00;
DBE NAICS	237990; 238110; 236120; 236910;

ACDBE NAICS

Work Codes	C1910 GRADING; C1920 STRUCTURE EXCAVATION; C1930 STRUCTURE BACKFILL; C1940 DITCHES EXCAVATION; C2602 AGGREGATE BASE; C3901 ASPHALT CONCRETE; C3910 PAVING ASPHALT (ASPHALT CONCRETE); C3940 PLACE ASPHALT CONCRETE DIKE & MISC;
Licenses	A General Engineering Contractor;
Trucks	
Gender	F
Ethnicity	CAUCASIAN
Firm Type	DBE

Firm ID	40742
Firm/DBA Name	A S CONTRACTORS, INC.
Address Line1	5347 COLE ROAD
Address Line2	
City	MARIPOSA
State	CA
Zip Code1	95338
Zip Code2	
Mailing Address Line1	
Mailing Address Line2	
Mailing City	
Mailing State	
Mailing Zip Code1	
Mailing Zip Code2	
Certification Type	DBE
EMail	deni@sti.com
Contact Name	DENI SMITH
Area Code	(209)
Phone Number	742-6684
Fax Area Code	(209)
Fax Phone Number	966-2643
Agency Name	CITY OF FRESNO
Counties	00;
Districts	00;
DBE NAICS	236115; 236116; 236118; 236210; 236220; 237110; 237120; 237130; 237210; 237310; 237990; 236110; 236120; 236130; 236140; 238170; 236190; 238350; 238390; 238990; 541620;

ACDBE NAICS

Work Codes	C1901 ROADWAY EXCAVATION; C1910 GRADING; C1920 STRUCTURE EXCAVATION; C1930 STRUCTURE BACKFILL; C1970 EMBANKMENT CONSTRUCTION; C6800 SUBSURFACE DRAIN; C6819 FILTER FABRIC; C6820 PERMEABLE MATERIAL; C7000 PLASTIC PIPE; C7180 CAST IRON SEWER PIPE; C7191 SEWER MANHOLE; C7200 ROCK SLOPE PROTECTION; C9801 BUILDING CONSTRUCTION; C9829 RETAINER WALLS; C9842 MASONRY;
Licenses	A General Engineering Contractor; B General Building Contractor;
Trucks	
Gender	F
Ethnicity	CAUCASIAN
Firm Type	DBE

Firm ID	34586
Firm/DBA Name	ACCU CONSTRUCTION INC
Address Line1	1526 BROOKHOLLOW DRIVE, SUITE 76
Address Line2	
City	SANTA ANA
State	CA
Zip Code1	92705

Zip Code2	
Mailing Address Line1	1526 BROOKHOLLOW DRIVE, SUITE 76
Mailing Address Line2	
Mailing City	SANTA ANA
Mailing State	CA
Mailing Zip Code1	92705
Mailing Zip Code2	
Certification Type	DBE
EMail	accu@accuconst.com
Contact Name	DENNIS YUM
Area Code	(714)
Phone Number	641-4730
Fax Area Code	(714)
Fax Phone Number	641-4704
Agency Name	DEPARTMENT OF TRANSPORTATION
Counties	13; 19; 30; 33; 36; 37; 56;
Districts	07; 08; 11; 12;
DBE NAICS	237310; 237990; 238910; 238990;

ACDBE NAICS

Work Codes	C1575 REMOVE BRIDGE ITEM; C1580 MODIFY BRIDGE ITEM; C1601 CLEARING & GRUBBING; C1901 ROADWAY EXCAVATION; C1920 STRUCTURE EXCAVATION; C1930 STRUCTURE BACKFILL; C1940 DITCHES EXCAVATION; C7000 PLASTIC PIPE; C7200 ROCK SLOPE PROTECTION; C9980 DEMOLITION;
Licenses	A General Engineering Contractor; B General Building Contractor; C12 Earthwork and Paving Contractor; C27 Landscaping Contractor;
Trucks	
Gender	M
Ethnicity	ASIAN PACIFIC
Firm Type	DBE

Firm ID	39542
Firm/DBA Name	AS DESIGN INC. DBA ASPHALT OESIGN BY JUAN GOMEZ
Address Line1	4061 W. BELMONT
Address Line2	
City	FRESNO
State	CA
Zip Code1	93722
Zip Code2	
Mailing Address Line1	
Mailing Address Line2	
Mailing City	
Mailing State	
Mailing Zip Code1	
Mailing Zip Code2	
Certification Type	DBE
EMail	patsy_gomez2002@yahoo.com
Contact Name	PATSY GOMEZ
Area Code	(559)
Phone Number	276-0447
Fax Area Code	(559)
Fax Phone Number	276-8029
Agency Name	CITY OF FRESNO
Counties	10; 16; 20; 22; 24; 50; 54;
Districts	06; 10;
DBE NAICS	237210; 237310; 237990; 238910;

ACDBE NAICS

Work Codes	C1901 ROADWAY EXCAVATION; C2201 FINISHING ROADWAY; C2501 AGGREGATE SUBBASE; C2602 AGGREGATE BASE; C3901 ASPHALT CONCRETE; C3940 PLACE ASPHALT CONCRETE DIKE & MISC;
Licenses	C12 Earthwork and Paving Contractor;
Trucks	
Gender	M
Ethnicity	HISPANIC
Firm Type	DBE

Firm ID	38119
Firm/DBA Name	AXNER EXCAVATING, INC
Address Line1	2900 OLD OREGON TRAIL
Address Line2	
City	REDDING
State	CA
Zip Code1	96003
Zip Code2	
Mailing Address Line1	
Mailing Address Line2	
Mailing City	
Mailing State	
Mailing Zip Code1	
Mailing Zip Code2	
Certification Type	DBE
EMail	julieb@axnerexcavating.com, axner@shasta.com
Contact Name	JULIE BARNES
Area Code	(530)
Phone Number	222-0539
Fax Area Code	(530)
Fax Phone Number	222-8910
Agency Name	DEPARTMENT OF TRANSPORTATION
Counties	45;
Districts	02;
DBE NAICS	237110; 237310; 238910; 423310; 423320; 423990;

ACDBE NAICS

Work Codes	C0620 LANDSCAPING & NURSERY SUPPLIER; C0621 LANDSCAPING MATERIAL SUPPLIER; C1601 CLEARING & GRUBBING; C1901 ROADWAY EXCAVATION; C1910 GRADING; C1920 STRUCTURE EXCAVATION; C1930 STRUCTURE BACKFILL; C1940 DITCHES EXCAVATION; C2501 AGGREGATE SUBBASE; C6200 ALTERNATIVE PIPE CULVERT; C9980 DEMOLITION; F5030 LUMBER AND CONSTRUCTION MATERIAL; F5070 HARDWARE, PLUMBING & HEATING EQUIPMENT;
Licenses	A General Engineering Contractor; C12 Earthwork and Paving Contractor; C21 Building Moving / Demolition Contractor; C42 Sanitation System Contractor;
Trucks	FOR HIRE - 8;
Gender	F
Ethnicity	CAUCASIAN
Firm Type	DBE

Firm ID	39655
Firm/DBA Name	CAL VALLEY CONSTRUCTION, INC.
Address Line1	6275 W. BULLARD
Address Line2	
City	FRESNO
State	CA
Zip Code1	93722
Zip Code2	
Mailing Address Line1	
Mailing Address Line2	
Mailing City	
Mailing State	
Mailing Zip Code1	
Mailing Zip Code2	
Certification Type	DBE
EMail	shelleya@calvalleyconstruction.com
Contact Name	SHELLEY AVILA
Area Code	(559)
Phone Number	274-0300
Fax Area Code	(559)
Fax Phone Number	274-0311
Agency Name	CITY OF FRESNO
Counties	10; 15; 16; 20; 22; 24; 27; 28; 34; 39; 40; 42; 44; 54;
Districts	03; 04; 05; 06; 10;
DBE NAICS	237310; 237990; 238910; 238990; 425120; 532412; 532490;

ACDBE NAICS

Work Codes	C1901 ROADWAY EXCAVATION; C1910 GRADING; C1920 STRUCTURE EXCAVATION; C1930 STRUCTURE BACKFILL; C1980 IMPORTED BORROW; C2501 AGGREGATE SUBBASE; C2602 AGGREGATE BASE; C3901 ASPHALT CONCRETE;
Licenses	A General Engineering Contractor;
Trucks	
Gender	F
Ethnicity	CAUCASIAN
Firm Type	DBE

Firm ID	39953
Firm/DBA Name	CAP CONSTRUCTION
Address Line1	12570 SLAUGHTERHOUSE CANYON ROAD
Address Line2	
City	LAKESIDE
State	CA
Zip Code1	92040
Zip Code2	
Mailing Address Line1	P.O. BOX 8726
Mailing Address Line2	
Mailing City	CHULA VISTA
Mailing State	CA
Mailing Zip Code1	91912
Mailing Zip Code2	
Certification Type	DBE
EMail	capconst@yahoo.com
Contact Name	PATRICIA THORNBURG
Area Code	(619)
Phone Number	888-0295
Fax Area Code	(619)
Fax Phone Number	655-3101
Agency Name	DEPARTMENT OF TRANSPORTATION
Counties	37;
Districts	11;
DBE NAICS	237110; 237310; 238110; 238910;

ACDBE NAICS

Work Codes	C1801 CLEARING & GRUBBING; C1901 ROADWAY EXCAVATION; C1920 STRUCTURE EXCAVATIDN; C1930 STRUCTURE BACKFILL; C1940 DITCHES EXCAVATION; C2602 AGGREGATE BASE; C5100 CONCRETE STRUCTURE; C5105 MINOR CONCRETE STRUCTURE; C5110 CONCRETE SURFACE FINISH; C7218 AIR-BLOWN MORTAR (SLOPE PAVING); C7301 CONCRETE CURB & SIDEWALK - MISC; C8770 CONSTRUCTION MANAGEMENT; C9829 RETAINER WALLS; C9903 CONSTRUCTION CLEAN UP; C9980 DEMOLITION;
Licenses	A General Engineering Contractor; C08 Concrete Contractor;
Trucks	
Gender	F
Ethnicity	CAUCASIAN
Firm Type	DBE

Firm ID	40072
Firm/DBA Name	COOKS AND SON INC.
Address Line1	4134 ODIE LANE
Address Line2	
City	SANTA MARIA
State	CA
Zip Code1	93455
Zip Code2	
Mailing Address Line1	4134 ODIE LANE
Mailing Address Line2	
Mailing City	SANTA MARIA
Mailing State	CA
Mailing Zip Code1	93455
Mailing Zip Code2	
Certification Type	DBE
EMail	cooks_son@mail.com
Contact Name	CHARLES E. HENDERSON JR.
Area Code	(805)

Phone Number	934-2705
Fax Area Code	(805)
Fax Phone Number	937-5473
Agency Name	DEPARTMENT OF TRANSPORTATION
Counties	05; 07; 09; 10; 12; 15; 16; 19; 20; 23; 24; 27; 28; 29; 30; 31; 33; 34; 35; 36; 37; 38; 40; 41; 42; 43; 44; 46; 48; 49; 50; 54; 56;
Districts	01; 03; 04; 05; 06; 07; 08; 10; 11; 12;
DBE NAICS	237110; 237310; 238910;

ACDBE NAICS

Work Codes	C1601 CLEARING & GRUBBING; C1701 DEVELOP WATER SUPPLY; C1901 ROADWAY EXCAVATION; C1910 GRADING; C1940 DITCHES EXCAVATION; C2501 AGGREGATE SUBBASE; C2602 AGGREGATE BASE; C3940 PLACE ASPHALT CONCRETE DIKE & MISC;
Licenses	A General Engineering Contractor;
Trucks	
Gender	M
Ethnicity	BLACK
Firm Type	DBE

Firm ID	35956
Firm/DBA Name	DE ANDA COMPANY
Address Line1	37647 VERDE AVENUE
Address Line2	
City	MADERA
State	CA
Zip Code1	93638
Zip Code2	
Mailing Address Line1	
Mailing Address Line2	
Mailing City	
Mailing State	
Mailing Zip Code1	
Mailing Zip Code2	
Certification Type	DBE
EMail	
Contact Name	VINCENT DE ANDA
Area Code	(559)
Phone Number	645-8800
Fax Area Code	(559)
Fax Phone Number	645-4688
Agency Name	CITY OF FRESNO
Counties	10; 18; 20; 22; 24; 40; 54;
Districts	05; 06; 10;
DBE NAICS	238990;

ACDBE NAICS

Work Codes	A0710 SOIL PREPARATION SERVICES; C0625 SAND & GRAVEL SUPPLIER; C0639 ASPHALT SUPPLIER; C1601 CLEARING & GRUBBING; C1920 STRUCTURE EXCAVATION; C2201 FINISHING ROADWAY; C2501 AGGREGATE SUBBASE; C2602 AGGREGATE BASE; C3901 ASPHALT CONCRETE; C3910 PAVING ASPHALT (ASPHALT CONCRETE); C6200 ALTERNATIVE PIPE CULVERT; C6650 CORRUGATED METAL PIPE (CSP); C7006 CORRUGATED STEEL PIPE INLET & RISER; C7026 CORRUGATED STEEL PIPE ENERGY DISSIPATOR; C7200 ROCK SLOPE PROTECTION; C9670 TRUCK RENTAL; C9907 CONSTRUCTION EQUIPMENT RENTAL;
Licenses	C12 Earthwork and Paving Contractor;
Trucks	
Gender	M
Ethnicity	HISPANIC
Firm Type	DBE

Firm ID	14962
Firm/DBA Name	DEANA'S EQUIPMENT RENTAL CO.
Address Line1	6720 W. SYCAMORE LANE,
Address Line2	
City	PALMDALE
State	CA
Zip Code1	93551

Zip Code2	
Mailing Address Line1	
Mailing Address Line2	
Mailing City	
Mailing State	
Mailing Zip Code1	
Mailing Zip Code2	
Certification Type	DBE
EMail	jagchic@aol.com
Contact Name	DEANA CARTER
Area Code	(805)
Phone Number	732-7575
Fax Area Code	(661)
Fax Phone Number	948-5588
Agency Name	CITY OF LOS ANGELES
Counties	00;
Districts	00;
DBE NAICS	237310; 238990; 324121; 484220; 484230; 532490;

ACDBE NAICS

Work Codes	C1531 PLANE ASPHALT CONCRETE; C1601 CLEARING & GRUBBING; C1901 ROADWAY EXCAVATION; C1910 GRADING; C1920 STRUCTURE EXCAVATION; C1925 SHAPED BEDDING; C1930 STRUCTURE BACKFILL; C1940 DITCHES EXCAVATION; C1970 EMBANKMENT CONSTRUCTION; C1980 IMPORTED BORROW; C2201 FINISHING ROADWAY; C2401 LIME TREATMENT; C2501 AGGREGATE SUBBASE; C2602 AGGREGATE BASE; C2700 CEMENT TREATED BASE; C2800 CONCRETE BASE; C3600 PENETRATION TREATMENT & PRIME COAT; C3701 SEAL COAT; C3901 ASPHALT CONCRETE; C3910 PAVING ASPHALT (ASPHALT CONCRETE); C3930 PAVEMENT REINFORCING FABRIC; C3940 PLACE ASPHALT CONCRETE DIKE & MISC; C3990 RECYCLE, RECLAIM ASPHALT CONCRETE; C4040 CLEAN & SEAL PAVEMENT JOINTS - ROUT & SEAL CRACKS; C4201 GROOVE & GRIND PAVEMENT; C9670 TRUCK RENTAL; C9771 TRUCK BROKER; C9774 TRUCKER;
Licenses	C12 Earthwork and Paving Contractor;
Trucks	
Gender	F
Ethnicity	CAUCASIAN
Firm Type	DBE

Firm ID	40744
Firm/DBA Name	G F GARCIA AND SONS, INC
Address Line1	123 PARK AVE.
Address Line2	
City	CAYUCOS
State	CA
Zip Code1	93430
Zip Code2	
Mailing Address Line1	P.O. BOX 525
Mailing Address Line2	
Mailing City	CAYUCOS
Mailing State	CA
Mailing Zip Code1	93440
Mailing Zip Code2	
Certification Type	DBE
EMail	gfgsi@att.net
Contact Name	ALEC F. GARCIA
Area Code	(805)
Phone Number	995-3548
Fax Area Code	(805)
Fax Phone Number	995-1895
Agency Name	DEPARTMENT OF TRANSPORTATION
Counties	27; 40; 42; 44;
Districts	05;
DBE NAICS	237110; 237120; 237310; 238110; 238910;

ACDBE NAICS

Work Codes	C1601 CLEARING & GRUBBING; C1901 ROADWAY EXCAVATION; C2201 FINISHING ROADWAY; C3901 ASPHALT CONCRETE; C7200 ROCK SLOPE PROTECTION; C9980 DEMOLITION; E4930 COMBINATION UTILITY SERVICES;

Licenses	A General Engineering Contractor; C08 Concrete Contractor; C12 Earthwork and Paving Contractor; C21 Building Moving / Demolition Contractor; C34 Pipeline Contractor;
Trucks	
Gender	M
Ethnicity	HISPANIC
Firm Type	DBE

Firm ID	38455
Firm/DBA Name	INFRA-STRUCTURE AGGREGATES, INC.
Address Line1	10058 IRON MOUNTAIN COURT
Address Line2	
City	ALTA LOMA
State	CA
Zip Code1	91737
Zip Code2	
Mailing Address Line1	P. O. BOX 8956
Mailing Address Line2	
Mailing City	ALTA LOMA
Mailing State	CA
Mailing Zip Code1	91701
Mailing Zip Code2	
Certification Type	OBE
EMail	isainc@earthlink.net
Contact Name	RENEE STEIN
Area Code	(909)
Phone Number	941-3694
Fax Area Code	(909)
Fax Phone Number	941-1797
Agency Name	LOS ANGELES COUNTY METRO TRANSPORTATION AUTHORITY (MTA)
Counties	19; 30; 33; 36;
Districts	07; 08; 12;
DBE NAICS	423320;

ACDBE NAICS

Work Codes	C2602 AGGREGATE BASE;
Licenses	
Trucks	
Gender	F
Ethnicity	CAUCASIAN
Firm Type	OBE

Firm ID	41307
Firm/DBA Name	M J AVILA COMPANY, INC.
Address Line1	7258 W. RIALTO
Address Line2	
City	FRESNO
State	CA
Zip Code1	93723
Zip Code2	
Mailing Address Line1	
Mailing Address Line2	
Mailing City	
Mailing State	
Mailing Zip Code1	
Mailing Zip Code2	
Certification Type	OBE
EMail	brucej@mjavila.com
Contact Name	MARY JO AVILA
Area Code	(559)
Phone Number	846-7601
Fax Area Code	(559)
Fax Phone Number	846-7610
Agency Name	CITY OF FRESNO
Counties	01; 03; 05; 10; 15; 16; 20; 21; 22; 24; 27; 28; 34; 35; 36; 39; 41; 43; 44; 48; 50; 54; 55;
Districts	03; 04; 05; 06; 10;
DBE NAICS	236210; 236220; 237110; 237120; 237130; 237210; 237310; 237990; 238910; 238990;

ACDBE NAICS

Work Codes	C2501 AGGREGATE SUBBASE; C2602 AGGREGATE BASE; C3901 ASPHALT CONCRETE; C5105 MINOR CONCRETE STRUCTURE; C5501 STEEL STRUCTURES; C7000 PLASTIC PIPE; C7301 CONCRETE CURB & SIDEWALK - MISC; C9801 BUILDING CONSTRUCTION; C9810 SMALL STRUCTURES; D3610 ELECTRIC DISTRIBUTION EQUIPMENT; E4910 ELECTRIC SERVICES; E4930 COMBINATION UTILITY SERVICES;
Licenses	A General Engineering Contractor; B General Building Contractor;
Trucks	
Gender	F
Ethnicity	HISPANIC
Firm Type	DBE

Firm ID	39715
Firm/DBA Name	MASS X INC.
Address Line1	55 SHAW AVENUE #105
Address Line2	
City	CLOVIS
State	CA
Zip Code1	93612
Zip Code2	
Mailing Address Line1	PO BOX 2953
Mailing Address Line2	
Mailing City	CLOVIS
Mailing State	CA
Mailing Zip Code1	93613
Mailing Zip Code2	
Certification Type	DBE
EMail	massx6@hotmail.com
Contact Name	JENNIFER FOSTER
Area Code	(559)
Phone Number	472-3274
Fax Area Code	(559)
Fax Phone Number	472-3275
Agency Name	CITY OF FRESNO
Counties	10; 14; 15; 16; 20; 22; 24; 27; 34; 39; 40; 50; 54; 55; 56;
Districts	03; 05; 06; 07; 09; 10;
DBE NAICS	237210; 237310; 237990; 238910;

ACDBE NAICS

Work Codes	C1901 ROADWAY EXCAVATION; C1910 GRADING; C1920 STRUCTURE EXCAVATION; C1930 STRUCTURE BACKFILL; C1970 EMBANKMENT CONSTRUCTION; C2501 AGGREGATE SUBBASE; C2602 AGGREGATE BASE; C3901 ASPHALT CONCRETE;
Licenses	A General Engineering Contractor;
Trucks	
Gender	F
Ethnicity	CAUCASIAN
Firm Type	DBE

Firm ID	38828
Firm/DBA Name	MCAFEE TRANSPORTATION
Address Line1	551 LILAC CT.
Address Line2	
City	BRENTWOOD
State	CA
Zip Code1	94513
Zip Code2	
Mailing Address Line1	
Mailing Address Line2	
Mailing City	
Mailing State	
Mailing Zip Code1	
Mailing Zip Code2	
Certification Type	DBE
EMail	mcafeetransportation@gmail.com
Contact Name	REREGINAL MCAFEE

Area Code	(925)
Phone Number	308-7700
Fax Area Code	(925)
Fax Phone Number	308-7700
Agency Name	BAY AREA RAPID TRANSIT DISTRICT (BART)
Counties	01; 07; 10; 12; 21; 24; 28; 34; 38; 39; 41; 43; 44; 49; 50; 55;
Districts	01; 03; 04; 05; 06; 10;
DBE NAICS	484110;
ACDBE NAICS	
Work Codes	C2501 AGGREGATE SUBBASE; C2602 AGGREGATE BASE; C3901 ASPHALT CONCRETE; C9774 TRUCKER;
Licenses	
Trucks	
Gender	M
Ethnicity	BLACK
Firm Type	DBE

Firm ID	39069
Firm/DBA Name	MCC EQUIPMENT RENTALS, INC.
Address Line1	32389 DUNLAP BOULEVARD
Address Line2	
City	YUCAIPA
State	CA
Zip Code1	92399
Zip Code2	
Mailing Address Line1	P.O. BOX 1730
Mailing Address Line2	
Mailing City	YUCAIPA
Mailing State	CA
Mailing Zip Code1	92399
Mailing Zip Code2	
Certification Type	DBE
EMail	accounting@mccpipeline.com
Contact Name	JENNIFER PERKINS
Area Code	(909)
Phone Number	795-9300
Fax Area Code	(909)
Fax Phone Number	795-7308
Agency Name	DEPARTMENT OF TRANSPORTATION
Counties	19; 33; 36; 56;
Districts	07; 08;
DBE NAICS	237110; 237310; 238990;
ACDBE NAICS	
Work Codes	C2700 CEMENT TREATED BASE; C2800 CONCRETE BASE; C3901 ASPHALT CONCRETE; C3910 PAVING ASPHALT (ASPHALT CONCRETE); C6200 ALTERNATIVE PIPE CULVERT; C6401 ASBESTOS-CEMENT PIPE; C6500 REINFORCED CONCRETE PIPE; C6552 JACKED REINFORCED CONCRETE PIPE; C6591 NON-REINFORCED CONCRETE PIPE; C6650 CORRUGATED METAL PIPE (CSP); C6680 JACKED CORRUGATED STEEL PIPE); C6800 SUBSURFACE DRAIN; C6811 EDGE DRAIN; C6815 HORIZONTAL DRAIN; C6900 DOWNDRAIN; C7000 PLASTIC PIPE; C7006 CORRUGATED STEEL PIPE INLET & RISER; C7026 CORRUGATED STEEL PIPE ENERGY DISSIPATOR; C7035 WELDED STEEL PIPE; C7041 JACKED WELDED STEEL PIPE; C7065 DEBRIS RACK-DRAINAGE GATE; C7112 REINFORCED CONCRETE SEWER PIPE; C7140 CLAY SEWER PIPE; C7160 ASBESTOS-CEMENT SEWER PIPE; C7160 CAST IRON SEWER PIPE; C7191 SEWER MANHOLE; C7194 JUNCTION CHAMBER; C7200 ROCK SLOPE PROTECTION; C7250 SACKED CONCRETE; C9860 WATER METER & TEMP FACILITIES; C9872 SEWER CONNECTION;
Licenses	A General Engineering Contractor; C12 Earthwork and Paving Contractor; C34 Pipeline Contractor; C42 Sanitation System Contractor;
Trucks	
Gender	M
Ethnicity	HISPANIC
Firm Type	DBE

Firm ID	40840
Firm/DBA Name	MV CONSTRUCTION
Address Line1	PO BOX 1575

Address Line2	
City	ATWATER
State	CA
Zip Code1	95301
Zip Code2	
Mailing Address Line1	5610 ZEINER CT.
Mailing Address Line2	
Mailing City	ATWATER
Mailing State	CA
Mailing Zip Code1	95301
Mailing Zip Code2	
Certification Type	DBE
EMail	valdez05@gmail.com
Contact Name	MANUEL VALDEZ
Area Code	(209)
Phone Number	756-5936
Fax Area Code	(559)
Fax Phone Number	357-0851
Agency Name	CITY OF FRESNO
Counties	02; 03; 05; 06; 10; 15; 20; 21; 22; 24; 26; 27; 28; 34; 39; 40; 41; 42; 43; 44; 49; 50; 52; 54; 55; 56; 57; 58;
Districts	02; 03; 04; 05; 06; 07; 09; 10;
DBE NAICS	237310; 237990; 238910; 238990;

ACDBE NAICS

Work Codes	C1901 ROADWAY EXCAVATION; C1910 GRADING; C2602 AGGREGATE BASE; C3901 ASPHALT CONCRETE; C5105 MINOR CONCRETE STRUCTURE;
Licenses	A General Engineering Contractor;
Trucks	
Gender	M
Ethnicity	HISPANIC
Firm Type	DBE

Firm ID	37693
Firm/DBA Name	S.T. RHOADES CONSTRUCTION, INC.
Address Line1	8585 COMMERCIAL WAY
Address Line2	
City	REDDING
State	CA
Zip Code1	96002
Zip Code2	
Mailing Address Line1	P O BOX 494520
Mailing Address Line2	
Mailing City	REDDING
Mailing State	CA
Mailing Zip Code1	96049
Mailing Zip Code2	
Certification Type	DBE
EMail	steve@strhoadesinc.com
Contact Name	STEVE RHOADES
Area Code	(530)
Phone Number	223-9322
Fax Area Code	(530)
Fax Phone Number	223-9222
Agency Name	DEPARTMENT OF TRANSPORTATION
Counties	02; 03; 04; 05; 06; 08; 09; 11; 12; 14; 17; 18; 23; 25; 26; 29; 31; 32; 34; 45; 46; 47; 51; 52; 53; 57; 58;
Districts	01; 02; 03; 09; 10;
DBE NAICS	237110; 237310; 237990; 238110; 238910;

ACDBE NAICS

Work Codes	C1200 CONSTRUCTION AREA SIGNS; C1201 TRAFFIC CONTROL SYSTEM; C1531 PLANE ASPHALT CONCRETE; C1901 ROADWAY EXCAVATION; C1910 GRADING; C2066 TEMPORARY EROSION CONTROL; C2201 FINISHING ROADWAY; C2602 AGGREGATE BASE; C3600 PENETRATION TREATMENT & PRIME COAT; C3701 SEAL COAT; C3901 ASPHALT CONCRETE; C3910 PAVING ASPHALT (ASPHALT CONCRETE); C8001 TEMPORARY FENCING; C8852 SWPPP Planning;
Licenses	A General Engineering Contractor; C31 Construction Zone Traffic Control Contractor;

Trucks	
Gender	M
Ethnicity	NATIVE AMERICAN
Firm Type	DBE

Firm ID	40505
Firm/DBA Name	STAT-X GENERAL ENGINEERING
Address Line1	4217 PLEMINI CT
Address Line2	
City	SALIDA
State	CA
Zip Code1	95368
Zip Code2	
Mailing Address Line1	
Mailing Address Line2	
Mailing City	
Mailing State	
Mailing Zip Code1	
Mailing Zip Code2	
Certification Type	DBE
EMail	david.altstatt@att.net
Contact Name	DAVID ALTSTATT
Area Code	(209)
Phone Number	481-9008
Fax Area Code	(888)
Fax Phone Number	411-6956
Agency Name	DEPARTMENT OF TRANSPORTATION
Counties	02; 03; 05; 22; 24; 39; 50; 55;
Districts	10;
DBE NAICS	237310; 237990; 238910;
ACDBE NAICS	
Work Codes	C1531 PLANE ASPHALT CONCRETE; C1901 ROADWAY EXCAVATION; C1910 GRADING; C1940 DITCHES EXCAVATION; C1970 EMBANKMENT CONSTRUCTION; C2201 FINISHING ROADWAY; C2602 AGGREGATE BASE; C3901 ASPHALT CONCRETE; C3910 PAVING ASPHALT (ASPHALT CONCRETE); C3940 PLACE ASPHALT CONCRETE DIKE & MISC;
Licenses	A General Engineering Contractor;
Trucks	
Gender	M
Ethnicity	NATIVE AMERICAN
Firm Type	DBE

Firm ID	39109
Firm/DBA Name	TREMWELL CONSTRUCTION, INC.
Address Line1	4685 EAST INDUSTRIAL STREET, UNIT 3K
Address Line2	
City	SIMI VALLEY
State	CA
Zip Code1	93063
Zip Code2	
Mailing Address Line1	4685 EAST INDUSTRIAL STREET, UNIT 3K
Mailing Address Line2	
Mailing City	SIMI VALLEY
Mailing State	CA
Mailing Zip Code1	93063
Mailing Zip Code2	
Certification Type	DBE
EMail	scho@tremwellconstruction.com
Contact Name	STEVE CHO
Area Code	(805)
Phone Number	582-1213
Fax Area Code	(805)
Fax Phone Number	582-1298
Agency Name	LOS ANGELES COUNTY METRO TRANSPORTATION AUTHORITY (MTA)
Counties	19; 30; 33; 36; 37; 40; 42; 56;
Districts	05; 07; 08; 11; 12;

DBE NAICS	237110; 237310; 237990; 238110;
ACDBE NAICS	
Work Codes	C2602 AGGREGATE BASE; C3901 ASPHALT CONCRETE; C3910 PAVING ASPHALT (ASPHALT CONCRETE); C5100 CONCRETE STRUCTURE; C5105 MINOR CONCRETE STRUCTURE; C7301 CONCRETE CURB & SIDEWALK - MISC;
Licenses	A General Engineering Contractor;
Trucks	
Gender	M
Ethnicity	ASIAN PACIFIC
Firm Type	DBE

Firm ID	38294
Firm/DBA Name	U.S. CONCRETE CONSTRUCTION, INC
Address Line1	30634 HASLEY CYN. ROAD
Address Line2	
City	CASTAIC
State	CA
Zip Code1	91384
Zip Code2	
Mailing Address Line1	
Mailing Address Line2	
Mailing City	
Mailing State	
Mailing Zip Code1	
Mailing Zip Code2	
Certification Type	DBE
EMail	les@us-concrete.net
Contact Name	ULISES SALAZAR
Area Code	(661)
Phone Number	259-3522
Fax Area Code	(661)
Fax Phone Number	799-1038
Agency Name	DEPARTMENT OF TRANSPORTATIDN
Counties	01; 02; 03; 04; 05; 06; 07; 08; 09; 10; 11; 12; 13; 14; 15; 16; 17; 18; 19; 20; 21; 22; 23; 24; 25; 26; 27; 28; 29; 30; 31; 32; 33; 34; 35; 36; 37; 38; 39; 40; 41; 42; 43; 44; 45; 46; 47; 48; 49; 50; 51; 52; 53; 54; 55; 56; 57; 58;
Districts	01; 02; 03; 04; 05; 06; 07; 08; 09; 10; 11; 12;
DBE NAICS	238110;
ACDBE NAICS	
Work Codes	C2501 AGGREGATE SUBBASE; C2602 AGGREGATE BASE; C2700 CEMENT TREATED BASE; C2800 CONCRETE BASE; C3901 ASPHALT CONCRETE; C5100 CONCRETE STRUCTURE; C5105 MINOR CONCRETE STRUCTURE; C5110 CONCRETE SURFACE FINISH; C5111 CONCRETE OVERLAY, DRILL & BOND; C5135 CONCRETE BLOCK & MASONRY RETAINING WALL; C5136 REINFORCED CONCRETE CRIB WALL; C5180 SOUND WALL (MASONRY BLOCK - CONCRETE);
Licenses	B General Building Contractor; C08 Concrete Contractor;
Trucks	
Gender	M
Ethnicity	HISPANIC
Firm Type	DBE

Back To Query Form

Back To Query Form

Search Returned 6 Records

Fri Aug 02 15:43:36 PDT 2013

Query Criteria

Work Codes: C1000 WHOLESALE BROKER OF CONSTRUCTION MATERIALS
Firm Type: DBE

Firm ID	40459
Firm/DBA Name	BAYDOT SUPPLY
Address Line1	916 ALMA PLACE
Address Line2	
City	OAKLAND
State	CA
Zip Code1	94610
Zip Code2	
Mailing Address Line1	325 EUCLID AVENUE #304
Mailing Address Line2	
Mailing City	OAKLAND
Mailing State	CA
Mailing Zip Code1	94610
Mailing Zip Code2	
Certification Type	DBE
EMail	baydot@comcast.net
Contact Name	BAYTON NATALIE
Area Code	(510)
Phone Number	451-2123
Fax Area Code	(510)
Fax Phone Number	722-2707
Agency Name	BAY AREA RAPID TRANSIT DISTRICT (BART)
Counties	01; 07; 10; 21; 27; 28; 38; 41; 43; 44; 48; 49; 57;
Districts	03; 04; 05; 06;
DBE NAICS	425120;
ACDBE NAICS	
Work Codes	C1000 WHOLESALE BROKER OF CONSTRUCTION MATERIALS; C9999 BROKER;
Licenses	
Trucks	
Gender	F
Ethnicity	BLACK
Firm Type	DBE

Firm ID	34519
Firm/DBA Name	BLUE EAGLE ENTERPRISES
Address Line1	14795 PEPPERTREE LANE
Address Line2	
City	RED BLUFF
State	CA
Zip Code1	96080
Zip Code2	
Mailing Address Line1	PO BOX 8819
Mailing Address Line2	
Mailing City	RED BLUFF
Mailing State	CA
Mailing Zip Code1	96080
Mailing Zip Code2	
Certification Type	DBE
EMail	blueeagleenterprises@clearwire.net
Contact Name	RANDY A STRATTON
Area Code	(530)
Phone Number	529-1295
Fax Area Code	(530)

Fax Phone Number	527-4074
Agency Name	DEPARTMENT OF TRANSPORTATION
Counties	00;
Districts	00;
DBE NAICS	425120;
ACDBE NAICS	
Work Codes	C1000 WHOLESALE BROKER OF CONSTRUCTION MATERIALS; I7380 MISC BUSINESS SERVICES;
Licenses	
Trucks	
Gender	M
Ethnicity	NATIVE AMERICAN
Firm Type	DBE

Firm ID	500
Firm/DBA Name	CONSTRUCTION AREA SIGNS, INCORPORATED
Address Line1	215 TAYLOR ROAD
Address Line2	
City	NEWCASTLE
State	CA
Zip Code1	95658
Zip Code2	
Mailing Address Line1	215 TAYLOR ROAD
Mailing Address Line2	
Mailing City	NEWCASTLE
Mailing State	CA
Mailing Zip Code1	95658
Mailing Zip Code2	
Certificetion Type	DBE
EMail	elisa@cas-tc.com
Contact Name	ELISA ROBINSON
Area Code	(916)
Phone Number	663-9097
Fax Area Code	(916)
Fax Phone Number	663-1858
Agency Name	DEPARTMENT OF TRANSPORTATION
Counties	01; 02; 03; 04; 05; 06; 07; 08; 09; 11; 12; 17; 18; 21; 22; 23; 24; 25; 28; 29; 31; 32; 34; 38; 39; 41; 43; 44; 45; 46; 47; 48; 49; 50; 51; 52; 53; 55; 57; 58;
Districts	01; 02; 03; 04; 05; 10;
DBE NAICS	423990;
ACDBE NAICS	
Work Codes	C1000 WHOLESALE BROKER OF CONSTRUCTION MATERIALS; C1200 CONSTRUCTION AREA SIGNS; C1201 TRAFFIC CONTROL SYSTEM; C1522 RESET, ADJUST ROADWAY ITEMS; C5110 CONCRETE SURFACE FINISH; C5620 ROADSIDE SIGN; F5990 RETAIL STORES SUPPLIER; I7380 MISC BUSINESS SERVICES;
Licenses	A General Engineering Contractor; C31 Construction Zone Traffic Control Contractor;
Trucks	
Gender	F
Ethnicity	HISPANIC
Firm Type	DBE

Firm ID	34158
Firm/DBA Name	D M BROWN, INC
Address Line1	41750 HIGHWAY 299
Address Line2	
City	WILLOW CREEK
State	CA
Zip Code1	95573
Zip Code2	
Mailing Address Line1	PO BOX 1051
Mailing Address Line2	
Mailing City	WILLOW CREEK
Mailing State	CA
Mailing Zip Code1	95573

Mailing Zip Code2	
Certification Type	DBE
EMail	dmbrown7784@yahoo.com
Contact Name	DIANE M. BROWN
Area Code	(707)
Phone Number	845-7784
Fax Area Code	(530)
Fax Phone Number	629-3617
Agency Name	DEPARTMENT OF TRANSPORTATION
Counties	00;
Districts	00;
DBE NAICS	425120;

ACDBE NAICS

Work Codes	C1000 WHOLESALE BROKER OF CONSTRUCTION MATERIALS;
Licenses	
Trucks	
Gender	F
Ethnicity	NATIVE AMERICAN
Firm Type	OBE

Firm ID	39733
Firm/DBA Name	D'AGOSTINO ENTERPRISES LLC
Address Line1	13105 DELMAR STREET
Address Line2	
City	LEAWOOD
State	KS
Zip Code1	66209
Zip Code2	4147
Mailing Address Line1	
Mailing Address Line2	
Mailing City	
Mailing State	
Mailing Zip Code1	
Mailing Zip Code2	
Certification Type	DBE
EMail	julie@jmdenterprises.net
Contact Name	JULIE D'AGOSTINO
Area Code	(913)
Phone Number	681-6666
Fax Area Code	(913)
Fax Phone Number	681-9213
Agency Name	DEPARTMENT OF TRANSPORTATION
Counties	01; 02; 03; 04; 05; 06; 07; 08; 09; 10; 11; 12; 13; 14; 15; 16; 17; 18; 19; 20; 21; 22; 23; 24; 25; 26; 27; 28; 29; 30; 31; 32; 33; 34; 35; 36; 37; 38; 39; 40; 41; 42; 43; 44; 45; 46; 47; 48; 49; 50; 51; 52; 53; 54; 55; 56; 57; 58;
Districts	01; 02; 03; 04; 05; 06; 07; 06; 09; 10; 11; 12;
DBE NAICS	425120;

ACDBE NAICS

Work Codes	C1000 WHOLESALE BROKER OF CONSTRUCTION MATERIALS; I7380 MISC BUSINESS SERVICES;
Licenses	
Trucks	
Gender	F
Ethnicity	CAUCASIAN
Firm Type	DBE

Firm ID	41026
Firm/DBA Name	KLP COMMERCIAL, LLC
Address Line1	400 W MAIN STREET,
Address Line2	SUITE 100
City	ROUND ROCK
State	TX
Zip Code1	78664
Zip Code2	

Mailing Address Line1	
Mailing Address Line2	
Mailing City	
Mailing State	
Mailing Zip Code1	
Mailing Zip Code2	
Certification Type	DBE
EMail	np@klpcommercial.com
Contact Name	NATHALI PARKER
Area Code	(310)
Phone Number	531-0566
Fax Area Code	(512)
Fax Phone Number	255-4932
Agency Name	DEPARTMENT OF TRANSPORTATION
Counties	01; 02; 03; 04; 05; 06; 07; 08; 09; 10; 11; 12; 13; 14; 15; 16; 17; 18; 19; 20; 21; 22; 23; 24; 25; 26; 27; 28; 29; 30; 31; 32; 33; 34; 35; 36; 37; 36; 39; 40; 41; 42; 43; 44; 45; 46; 47; 48; 49; 50; 51; 52; 53; 54; 55; 56; 57; 58;
Districts	01; 02; 03; 04; 05; 06; 07; 08; 09; 10; 11; 12;
DBE NAICS	425120;
ACDBE NAICS	
Work Codes	C1000 WHOLESALE BROKER OF CONSTRUCTION MATERIALS;
Licenses	
Trucks	
Gender	F
Ethnicity	NATIVE AMERICAN
Firm Type	DBE

Back To Query Form

Back To Query Form

Search Returned 3 Records

Fri Aug 02 15:42:53 PDT 2013

Query Criteria

Work Codes: C8851 Lead Compliance
Firm Type: DBE

Firm ID	38334
Firm/DBA Name	APPIAN UDBE SWPPPS
Address Line1	5780 OLINDA ROAD
Address Line2	
City	EL SOBRANTE
State	CA
Zip Code1	94803
Zip Code2	
Mailing Address Line1	
Mailing Address Line2	
Mailing City	
Mailing State	
Mailing Zip Code1	
Mailing Zip Code2	
Certification Type	DBE
EMail	tomkoprek@yahoo.com
Contact Name	NICOLE KOPREK
Area Code	(510)
Phone Number	375-1927
Fax Area Code	(510)
Fax Phone Number	222-0972
Agency Name	BAY AREA RAPID TRANSIT DISTRICT (BART)
Counties	01; 07; 21; 38; 41; 48;
Districts	04;
DBE NAICS	541620;
ACDBE NAICS	
Work Codes	C8794 Environmental - Water Quality; C8851 Lead Compliance; C8852 SWPPP Planning;
Licenses	
Trucks	
Gender	F
Ethnicity	BLACK
Firm Type	DBE

Firm ID	35275
Firm/DBA Name	ESWPPP CONSULTANTS LLC
Address Line1	902 CORTINA COURT
Address Line2	
City	WALNUT CREEK
State	CA
Zip Code1	94598
Zip Code2	4526
Mailing Address Line1	
Mailing Address Line2	
Mailing City	
Mailing State	
Mailing Zip Code1	
Mailing Zip Code2	
Certification Type	DBE
EMail	eswppp@hotmail.com
Contact Name	TIMIRBARAN MEHTA
Area Code	(925)
Phone Number	451-1337
Fax Area Code	(925)

Fax Phone Number	956-7191
Agency Name	DEPARTMENT OF TRANSPORTATION
Counties	00;
Districts	00;
DBE NAICS	541330; 541620;
ACDBE NAICS	
Work Codes	C8713 CONSULTANT, ENVIRONMENTAL; C8720 CIVIL ENGINEERING; C8722 ENVIRONMENTAL ENGINEER; C8851 Lead Compliance; C8852 SWPPP Planning;
Licenses	EC Civil Engineer;
Trucks	
Gender	M
Ethnicity	ASIAN SUBCONTINENT
Firm Type	DBE

Firm ID	32609
Firm/DBA Name	UGE & ECS, INC.
Address Line1	550 N. FIGUEROA ST., UNIT 6036
Address Line2	
City	LOS ANGELES
State	CA
Zip Code1	90012
Zip Code2	
Mailing Address Line1	
Mailing Address Line2	
Mailing City	
Mailing State	
Mailing Zip Code1	
Mailing Zip Code2	
Certification Type	DBE
EMail	nancy@ugeecs.com
Contact Name	NANCY ESPIE-UNDERWOOD
Area Code	(213)
Phone Number	625-1016
Fax Area Code	(231)
Fax Phone Number	862-6879
Agency Name	CITY OF LOS ANGELES
Counties	00;
Districts	00;
DBE NAICS	541330; 541820; 541690; 562910;
ACDBE NAICS	
Work Codes	C8700 CONSULTANT, NON ENGINEERING; C8851 Lead Compliance; C8852 SWPPP Planning; C9801 BUILDING CONSTRUCTION; C9903 CONSTRUCTION CLEAN UP;
Licenses	A General Engineering Contractor; ASB Asbestos;
Trucks	
Gender	F
Ethnicity	BLACK
Firm Type	DBE

Back To Query Form

Back To Query Form

Search Returned 71 Records

Fri Aug 02 15:20:20 PDT 2013

Query Criteria

County: ALAMEDA CONTRA COSTA MONTEREY SAN FRANCISCO SAN MATEO SANTA CLARA SANTA CRUZ
Naics Category: 23 Construction
Work Codes: C8700 CONSULTANT, NON ENGINEERING C8713 CONSULTANT, ENVIRONMENTAL C8720 CIVIL ENGINEERING
Firm Type: DBE

Firm ID	32335
Firm/DBA Name	A.J. VASCONI GEREAL ENGINEERING
Address Line1	1820 GALINDO STREET, SUITE 275
Address Line2	
City	CONCORD
State	CA
Zip Code1	94520
Zip Code2	
Mailing Address Line1	
Mailing Address Line2	
Mailing City	
Mailing State	
Mailing Zip Code1	
Mailing Zip Code2	
Certification Type	DBE
EMail	aj@ajvasconi.com
Contact Name	ANOREW J. VASCONI
Area Code	(925)
Phone Number	691-9400
Fax Area Code	(925)
Fax Phone Number	691-3900
Agency Name	SANTA CLARA VALLEY TRANSPORTATION AUTHORITY (VTA)
Counties	02; 03; 04; 05; 06; 07; 09; 10; 11; 12; 17; 18; 20; 21; 22; 23; 24; 27; 28; 29; 31; 32; 34; 35; 39; 41; 43; 44; 45; 46; 48; 49; 50; 51; 52; 55; 57; 58;
Districts	01; 02; 03; 04; 05; 06; 10;
DBE NAICS	237310; 237990; 238110;
ACDBE NAICS	
Work Codes	C1901 ROADWAY EXCAVATION; C1920 STRUCTURE EXCAVATION; C5100 CONCRETE STRUCTURE; C8720 CIVIL ENGINEERING;
Licenses	A General Engineering Contractor;
Trucks	
Gender	M
Ethnicity	HISPANIC
Firm Type	DBE

Firm ID	32174
Firm/DBA Name	ACCORD ENGINEERING, INC
Address Line1	2923 PULLMAN STREET
Address Line2	
City	SANTA ANA
State	CA
Zip Code1	92705
Zip Code2	
Mailing Address Line1	
Mailing Address Line2	
Mailing City	
Mailing State	
Mailing Zip Code1	
Mailing Zip Code2	

Certification Type	DBE
EMail	dcheng@accordeng.com
Contact Name	DAVID CHENG
Area Code	(714)
Phone Number	241-7200
Fax Area Code	(949)
Fax Phone Number	251-0563
Agency Name	DEPARTMENT OF TRANSPORTATION
Counties	00;
Districts	00;
DBE NAICS	237110; 237310; 238910; 541330; 541620; 562910;

ACDBE NAICS

Work Codes	C8710 ENGINEERING; C8713 CONSULTANT, ENVIRONMENTAL; C8715 CONSULTANT, ENGINEERING; C8770 CONSTRUCTION MANAGEMENT; C9869 ASBESTOS REMOVAL/ABATEMENT; C9980 DEMOLITION; C9981 BUILDING MOVER;
Licenses	A General Engineering Contractor; EC Civil Engineer; HAZ Hazardous Waste;
Trucks	
Gender	M
Ethnicity	ASIAN PACIFIC
Firm Type	DBE

Firm ID	27062
Firm/DBA Name	AEKO CONSULTING, INC.
Address Line1	1939 HARRISON STREET, SUITE 420
Address Line2	
City	OAKLAND
State	CA
Zip Code1	94612
Zip Code2	
Mailing Address Line1	
Mailing Address Line2	
Mailing City	
Mailing State	
Mailing Zip Code1	
Mailing Zip Code2	
Certification Type	DBE
EMail	Gboyega@aeko.com
Contact Name	GBOYEGA ALADEGBAMI
Area Code	(510)
Phone Number	763-2356
Fax Area Code	(510)
Fax Phone Number	763-0720
Agency Name	DEPARTMENT OF TRANSPORTATION
Counties	01; 07; 21; 38; 41; 43; 48;
Districts	04;
DBE NAICS	237130; 518210; 541511; 541512; 541513; 541519; 611420;

ACDBE NAICS

Work Codes	C8700 CONSULTANT, NON ENGINEERING; C8701 BUSINESS ADMINISTRATION; C8702 MANAGEMENT INFORMATION SYSTEMS; I7370 COMPUTER & DATA PROCESSING SERVICES; I7371 COMPUTER PROGRAMMING; I7373 INTEGRATED SYSTEMS & CAD/CAM SYSTEMS; I7380 MISC BUSINESS SERVICES; I6720 ACCOUNTING, AUDITING, & BOOKKEEPING; I8740 MANAGEMENT & PUBLIC RELATIONS;
Licenses	
Trucks	
Gender	M
Ethnicity	BLACK
Firm Type	DBE

Firm ID	14421
Firm/DBA Name	ALISTO ENGINEERING GROUP, INC
Address Line1	2737 N. MAIN STREET, SUITE 200
Address Line2	
City	WALNUT CREEK
State	CA

Zip Code1	94597
Zip Code2	
Mailing Address Line1	
Mailing Address Line2	
Mailing City	
Mailing State	
Mailing Zip Code1	
Mailing Zip Code2	
Certification Type	DBE
EMail	asevilla@alisto.com
Contact Name	AL SEVILLA
Area Code	(925)
Phone Number	279-5000
Fax Area Code	(925)
Fax Phone Number	279-5001
Agency Name	CENTRAL CONTRA COSTA TRANSIT AUTHORITY (CCCTA)
Counties	00;
Districts	00;
DBE NAICS	221310; 221320; 237310; 238990; 541330; 541380; 541618; 541690; 562910; 924110;

ACDBE NAICS

Work Codes	C8702 MANAGEMENT INFORMATION SYSTEMS; C8707 FEASIBILITY STUDIES; C8710 ENGINEERING; C8715 CONSULTANT, ENGINEERING; C8720 CIVIL ENGINEERING; C8722 ENVIRONMENTAL ENGINEER; C8730 SAFETY STUDIES; J9510 ENVIRONMENTAL QUALITY;
Licenses	A General Engineering Contractor; EC Civil Engineer;
Trucks	
Gender	M
Ethnicity	ASIAN PACIFIC
Firm Type	DBE

Firm ID	35795
Firm/DBA Name	ANDERSEN ENVIRONMENTAL CONSULTING
Address Line1	5261 WEST IMPERIAL HIGHWAY
Address Line2	
City	LOS ANGELES
State	CA
Zip Code1	90045
Zip Code2	
Mailing Address Line1	
Mailing Address Line2	
Mailing City	
Mailing State	
Mailing Zip Code1	
Mailing Zip Code2	
Certification Type	DBE
EMail	
Contact Name	DENNIS IRONI
Area Code	(310)
Phone Number	854-6300
Fax Area Code	(310)
Fax Phone Number	854-0199
Agency Name	CITY OF LOS ANGELES
Counties	00;
Districts	00;
DBE NAICS	236220; 238910; 541620; 541690; 562910; 562998;

ACDBE NAICS

Work Codes	A0710 SOIL PREPARATION SERVICES; B1380 OIL & GAS FIELD SERVICES; C0612 SAFETY SUPPLIER; C8101 SURVEY OR HISTORICAL MONUMENT; C8700 CONSULTANT, NON ENGINEERING; C8722 ENVIRONMENTAL ENGINEER; C8761 GEOPHYSICIST; C9801 BUILDING CONSTRUCTION; C9810 SMALL STRUCTURES; E4954 HAZARDOUS WASTE COLLECTION AND DISPOSAL; J9510 ENVIRONMENTAL QUALITY;
Licenses	B General Building Contractor;
Trucks	
Gender	M

Ethnicity	ASIAN SUBCONTINENT
Firm Type	DBE

Firm ID	33200
Firm/DBA Name	ANTHONY OGBEIDE ASSOCIATES, INC.
Address Line1	574 BLOSSOM WAY, SUITE B
Address Line2	
City	HAYWARD
State	CA
Zip Code1	94541
Zip Code2	
Mailing Address Line1	
Mailing Address Line2	
Mailing City	
Mailing State	
Mailing Zip Code1	
Mailing Zip Code2	
Certification Type	DBE
EMail	togbeide@aoa-inc.com
Contact Name	null TONY OGBEIDE
Area Code	(510)
Phone Number	886-1242
Fax Area Code	(510)
Fax Phone Number	886-1243
Agency Name	BAY AREA RAPID TRANSIT DISTRICT (BART)
Counties	00;
Districts	00;
DBE NAICS	238990; 541618;

ACDBE NAICS

Work Codes	C8700 CONSULTANT, NON ENGINEERING;
Licenses	
Trucks	
Gender	M
Ethnicity	BLACK
Firm Type	DBE

Firm ID	21429
Firm/DBA Name	BARAJAS & ASSOCIATES, INC.
Address Line1	1114 S. MAIN STREET
Address Line2	
City	LAS VEGAS
State	NV
Zip Code1	89104
Zip Code2	1027
Mailing Address Line1	
Mailing Address Line2	
Mailing City	
Mailing State	
Mailing Zip Code1	
Mailing Zip Code2	
Certification Type	DBE
EMail	antoniobarajas@barajasinc.com
Contact Name	ANTONIO BARAJAS
Area Code	(702)
Phone Number	360-4477
Fax Area Code	(702)
Fax Phone Number	360-4480
Agency Name	DEPARTMENT OF TRANSPORTATION
Counties	00;
Districts	00;
DBE NAICS	238990;

ACDBE NAICS

Work Codes	C8700 CONSULTANT, NON ENGINEERING;
Licenses	A General Engineering Contractor;
Trucks	
Gender	M
Ethnicity	HISPANIC
Firm Type	DBE

Firm ID	33659
Firm/DBA Name	BC SCHMIDT CONSTRUCTION, INC.
Address Line1	P.O. BOX 1557
Address Line2	
City	WILLIAMS
State	CA
Zip Code1	95987
Zip Code2	
Mailing Address Line1	
Mailing Address Line2	
Mailing City	
Mailing State	
Mailing Zip Code1	
Mailing Zip Code2	
Certification Type	DBE
EMail	carrie@hangarbuilders.com
Contact Name	CARRIE SCHMIDT
Area Code	(530)
Phone Number	473-5423
Fax Area Code	(530)
Fax Phone Number	473-2749
Agency Name	YOLO COUNTY TRANSPORTATION DISTRICT
Counties	00;
Districts	00;
DBE NAICS	236210; 236220; 238110; 332321; 444190; 488119;

ACDBE NAICS

Work Codes	C0651 CONCRETE & CEMENT SUPPLIER; C0655 STEEL SUPPLIER; C0656 DOORS & FRAMES SUPPLIER; C0657 LUMBER SUPPLIER; C0698 BUILDING MATERIAL SUPPLIER; C1801 CLEARING & GRUBBING; C1901 ROADWAY EXCAVATION; C1920 STRUCTURE EXCAVATION; C1930 STRUCTURE BACKFILL; C1940 DITCHES EXCAVATION; C5501 STEEL STRUCTURES; C5570 STEEL CRIB WALL; C8700 CONSULTANT, NON ENGINEERING; C8701 BUSINESS ADMINISTRATION; C8702 MANAGEMENT INFORMATION SYSTEMS; C9801 BUILDING CONSTRUCTION; C9810 SMALL STRUCTURES; C9822 CARPENTRY; C9874 HARDWARE (RDUGH); C9876 HARDWARE (FINISH); C9980 DEMOLITION; F5210 LUMBER & OTHER BUILDING MATERIALS; I8740 MANAGEMENT & PUBLIC RELATIONS;
Licenses	B General Building Contractor; C08 Concrete Contractor;
Trucks	
Gender	F
Ethnicity	CAUCASIAN
Firm Type	DBE

Firm ID	32800
Firm/DBA Name	CAMACHO COMMUNICATIONS CORPORATION
Address Line1	517 8TH STREET
Address Line2	
City	SACRAMENTO
State	CA
Zip Code1	95814
Zip Code2	
Mailing Address Line1	
Mailing Address Line2	
Mailing City	
Mailing State	
Mailing Zip Code1	
Mailing Zip Code2	
Certification Type	DBE
EMail	j_camacho@camcosolutions.net
Contact Name	JULIAN CAMACHO
Area Code	(916)
Phone Number	444-9853

Fax Area Code	(916)
Fax Phone Number	447-9853
Agency Name	DEPARTMENT OF TRANSPORTATION
Counties	00;
Districts	00;
DBE NAICS	238210; 541512; 541618;

ACDBE NAICS

Work Codes	C8602 SIGNAL & LIGHTING; C8603 SIGNAL; C8604 LIGHTING; C8605 MESSAGE SIGNS, LIGHTING & SIGN ILLUMINATION; C8608 DETECTOR; C8609 TRAFFIC COUNT STATION; C8610 SPEED MONITORING STATION; C8611 RAMP METERING SYSTEM; C8700 CONSULTANT, NON ENGINEERING; C8711 COMPUTER; C8903 ELECTRICAL; C9858 RESIDENTIAL ELECTRICAL; C9859 Commercial Electrical; E4810 TELEPHONE COMMUNICATIONS; E4820 TELEGRAPH & OTHER COMMUNICATIONS; E4890 COMMUNICATIONS SERVICES; I7370 COMPUTER & DATA PROCESSING SERVICES; I7371 COMPUTER PROGRAMMING; I7374 Intelligent Transportation Systems (ITS); I7378 COMPUTER MAINTENANCE & REPAIR; I7620 ELECTRICAL REPAIR SHOPS;
Licenses	A General Engineering Contractor; C07 Low Voltage Systems Contractor; C10 Electrical Contractor;
Trucks	
Gender	M
Ethnicity	HISPANIC
Firm Type	DBE

Firm ID	36420
Firm/DBA Name	CGR DEVELOPMENT
Address Line1	1120 MANZANITA STREET
Address Line2	
City	LOS ANGELES
State	CA
Zip Code1	90029
Zip Code2	
Mailing Address Line1	
Mailing Address Line2	
Mailing City	
Mailing State	
Mailing Zip Code1	
Mailing Zip Code2	
Certification Type	DBE
EMail	cgrdev@sbcglobal.net
Contact Name	TERRI DICKERHOFF
Area Code	(323)
Phone Number	862-3222
Fax Area Code	(323)
Fax Phone Number	862-3262
Agency Name	CITY OF LOS ANGELES
Counties	00;
Districts	00;
DBE NAICS	236116; 236118; 236220; 237210; 238990; 541320;

ACDBE NAICS

Work Codes	C8700 CONSULTANT, NON ENGINEERING; C8770 CONSTRUCTION MANAGEMENT; C9601 BUILDING CONSTRUCTION; C9846 ADDITIONS, ALTERATIONS OR REPAIRS;
Licenses	B General Building Contractor;
Trucks	
Gender	F
Ethnicity	CAUCASIAN
Firm Type	DBE

Firm ID	31440
Firm/DBA Name	CONCEPTS CPM, INC.
Address Line1	421 N. MARIA AVE.
Address Line2	
City	REDONDO BEACH
State	CA
Zip Code1	90277
Zip Code2	
Mailing Address Line1	

Mailing Address Line2	
Mailing City	
Mailing State	
Mailing Zip Code1	
Mailing Zip Code2	
Certification Type	DBE
EMail	normaapoian@gmail.com
Contact Name	NORMA APOIAN
Area Code	(310)
Phone Number	308-9222
Fax Area Code	( )
Fax Phone Number	
Agency Name	CITY OF LOS ANGELES
Counties	00;
Districts	00;
DBE NAICS	236115; 236116; 236220; 238990;

ACDBE NAICS

Work Codes	C8700 CONSULTANT, NON ENGINEERING; C9801 BUILDING CONSTRUCTION;
Licenses	B General Building Contractor;
Trucks	
Gender	F
Ethnicity	HiSPANIC
Firm Type	DBE

Firm ID	38004
Firm/DBA Name	CONSTRUCTiON INSPECTION SPECIALISTS
Address Line1	8499 OLD REDWOOD HIGHWAY, SUITE #206
Address Line2	
City	WiNDSOR
State	CA
Zip Code1	95492
Zip Code2	
Mailing Address Line1	
Mailing Address Line2	
Mailing City	
Mailing State	
Mailing Zip Code1	
Mailing Zip Code2	
Certification Type	DBE
EMail	steve@cisinspects.com
Contact Name	HARRY STEVEN CLARK
Area Code	(707)
Phone Number	838-1679
Fax Area Code	(707)
Fax Phone Number	838-1689
Agency Name	BAY AREA RAPID TRANSIT DISTRiCT (BART)
Counties	00;
Districts	00;
DBE NAICS	237110; 237310; 237990; 541330; 541350; 541370; 541618; 541690; 541990;

ACDBE NAICS

Work Codes	C0612 SAFETY SUPPLIER; C0700 CONSTRUCTION STAKiNG SUPPLIER; C8700 CONSULTANT, NON ENGiNEERiNG; C8770 CONSTRUCTiON MANAGEMENT;
Licenses	A General Engineering Contractor; B General Building Contractor;
Trucks	
Gender	M
Ethnicity	NATIVE AMERICAN
Firm Type	DBE

Firm ID	23942
Firm/DBA Name	COOPER PUGEDA MANAGEMENT, iNC
Address Line1	65 MCCOPPIN STREET
Address Line2	

City	SAN FRANCISCO
State	CA
Zip Code1	94103
Zip Code2	
Mailing Address Line1	
Mailing Address Line2	
Mailing City	
Mailing State	
Mailing Zip Code1	
Mailing Zip Code2	
Certification Type	DBE
EMail	ismaelp@cpmservices.com
Contact Name	ISMAEL PUGEDA
Area Code	(415)
Phone Number	543-6515
Fax Area Code	(415)
Fax Phone Number	543-6570
Agency Name	DEPARTMENT OF TRANSPORTATION
Counties	01; 07; 09; 21; 24; 31; 34; 38; 40; 41; 43; 50;
Districts	03; 04; 05; 10;
DBE NAICS	236220; 541330; 541618;
ACDBE NAICS	
Work Codes	C8715 CONSULTANT, ENGINEERING; C8720 CIVIL ENGINEERING; C9801 BUILDING CONSTRUCTION;
Licenses	B General Building Contractor; EC Civil Engineer;
Trucks	
Gender	M
Ethnicity	ASIAN PACIFIC
Firm Type	DBE

Firm ID	39818
Firm/DBA Name	COOPER ZIETZ ENGINEERS, INC
Address Line1	620 SW FIFTH AVENUE, SUITE 1225
Address Line2	
City	PORTLAND
State	OR
Zip Code1	97204
Zip Code2	
Mailing Address Line1	
Mailing Address Line2	
Mailing City	
Mailing State	
Mailing Zip Code1	
Mailing Zip Code2	
Certification Type	DBE
EMail	herbf@coopercm.com
Contact Name	HERBERT J. FRICKE
Area Code	(503)
Phone Number	253-5429
Fax Area Code	(503)
Fax Phone Number	253-5412
Agency Name	DEPARTMENT OF TRANSPORTATION
Counties	01; 02; 03; 04; 05; 06; 07; 08; 09; 10; 11; 12; 13; 14; 15; 16; 17; 18; 19; 20; 21; 22; 23; 24; 25; 26; 27; 28; 29; 30; 31; 32; 33; 34; 35; 36; 37; 36; 39; 40; 41; 42; 43; 44; 45; 46; 47; 48; 49; 50; 51; 52; 53; 54; 55; 56; 57; 58;
Districts	01; 02; 03; 04; 05; 06; 07; 08; 09; 10; 11; 12;
DBE NAICS	236115; 236210; 236220; 237110; 237210; 237310; 237990; 541330; 541350; 541611; 541618; 541620; 541690;
ACDBE NAICS	
Work Codes	C8713 CONSULTANT, ENVIRONMENTAL; C8715 CONSULTANT, ENGINEERING; C8771 Construction Management - Commercial and Institutional Building Construction; C8772 Construction Management - institutional Building Construction; C8773 Construction Management - Highway, Street and Bridge Construction; C8774 Construction Management - Land Subdivision; C8776 Construction Management - Other Heavy and Civil Construction; C8778 Construction Management - Water and Sewer Line and Related Structure Construction; C8793 Environmental - Environmental Impact Assessment;
Licenses	A General Engineering Contractor; EC Civil Engineer;

Trucks	
Gender	M
Ethnicity	NATIVE AMERICAN
Firm Type	DBE

Firm ID	41379
Firm/DBA Name	CORBARA BUILDING GROUP CORPORATION
Address Line1	1312 SANTA CORA AVE.
Address Line2	
City	CHULA VISTA
State	CA
Zip Code1	91913
Zip Code2	
Mailing Address Line1	
Mailing Address Line2	
Mailing City	
Mailing State	
Mailing Zip Code1	
Mailing Zip Code2	
Certification Type	DBE
EMail	marco@corbarabuildinggroup.com
Contact Name	MARCO MARROQUIN
Area Code	(619)
Phone Number	308-6990
Fax Area Code	(619)
Fax Phone Number	308-6991
Agency Name	DEPARTMENT OF TRANSPORTATION
Counties	10; 13; 19; 27; 30; 33; 34; 36; 37; 36; 40; 42; 56;
Districts	03; 04; 05; 06; 07; 08; 11; 12;
DBE NAICS	236220; 541611;

ACDBE NAICS

Work Codes	C8700 CONSULTANT, NON ENGINEERING; C8714 CONSULTANT, PROJECT MANAGEMENT/ BUSINESS ADMIN; C9801 BUILDING CONSTRUCTION; C9810 SMALL STRUCTURES; C9846 ADDITIONS, ALTERATIONS OR REPAIRS;
Licenses	B General Building Contractor;
Trucks	
Gender	M
Ethnicity	HISPANIC
Firm Type	DBE

Firm ID	37523
Firm/DBA Name	CORNER CUBE, INC.
Address Line1	89 OAKMONT AVE.
Address Line2	
City	PIEDMONT
State	CA
Zip Code1	94610
Zip Code2	
Mailing Address Line1	
Mailing Address Line2	
Mailing City	
Mailing State	
Mailing Zip Code1	
Mailing Zip Code2	
Certification Type	DBE
EMail	fespana@cornercubeinc.com
Contact Name	FERNANDO ESPANA
Area Code	(510)
Phone Number	813-2038
Fax Area Code	(510)
Fax Phone Number	893-8269
Agency Name	BAY AREA RAPID TRANSIT DISTRICT (BART)
Counties	00;
Districts	00;
DBE NAICS	236220; 541330; 541618; 541990; 611430;

ACDBE NAICS

Work Codes	C8720 CIVIL ENGINEERING;
Licenses	B General Building Contractor; EC Civil Engineer;
Trucks	
Gender	M
Ethnicity	HISPANIC
Firm Type	DBE

Firm ID	40382
Firm/DBA Name	CORNERSTONE ENGINEERING
Address Line1	1415 W PAUL
Address Line2	
City	FRESNO
State	CA
Zip Code1	93711
Zip Code2	1312
Mailing Address Line1	
Mailing Address Line2	
Mailing City	
Mailing State	
Mailing Zip Code1	
Mailing Zip Code2	
Certification Type	DBE
EMail	cornerstone.engr@gmail.com
Contact Name	FRANCINA CASTRO
Area Code	(559)
Phone Number	940-9300
Fax Area Code	(866)
Fax Phone Number	480-1470
Agency Name	CITY OF FRESNO
Counties	10; 15; 16; 19; 20; 24; 27; 28; 30; 33; 34; 35; 36; 37; 38; 40; 42; 43; 44; 54; 56;
Districts	03; 04; 05; 06; 07; 08; 10; 11; 12;
DBE NAICS	236220; 237110; 237310; 237990; 541350;

ACDBE NAICS

Work Codes	C8700 CONSULTANT, NON ENGINEERING; C8771 Construction Management - Commerciel end Institutional Building Construction; C8772 Construction Menagement - Institutional Building Construction; C8773 Construction Management - Highwey, Street and Bridge Construction; C8774 Construction Menegement - Land Subdivision; C8775 Construction Management - Oil and Ges Pipeline and Releted Structure Construction; C8776 Construction Management - Other Heavy and Civil Construction; C8777 Construction Management - Power end Communication Line and Related Structure Construction; C8778 Construction Management - Water end Sewer Line and Releted Structure Construction;
Licenses	
Trucks	
Gender	F
Ethnicity	HISPANIC
Firm Type	DBE

Firm ID	14938
Firm/DBA Name	CORNERSTONE TRANSPORTATION CONSULTING, INC.
Address Line1	44 MONTGOMERY STREET SUITE 3360
Addrees Line2	
City	SAN FRANCISCO
State	CA
Zip Code1	94104
Zip Code2	
Mailing Address Line1	
Mailing Address Line2	
Mailing City	
Mailing State	
Mailing Zip Code1	
Mailing Zip Code2	
Certification Type	DBE
EMail	mbanas@cornerstoneconcilium.com

Contact Name	WAYNE PERRY
Area Code	(415)
Phone Number	705-7800
Fax Area Code	(415)
Fax Phone Number	705-7801
Agency Name	BAY AREA RAPID TRANSIT DISTRICT (BART)
Counties	00;
Districts	00;
DBE NAICS	238990; 541340; 541490; 541618;

ACDBE NAICS

Work Codes	C8700 CONSULTANT, NON ENGINEERING; C8701 BUSINESS ADMINISTRATION; C8702 MANAGEMENT INFORMATION SYSTEMS; C8704 ARCHITECT; C8705 DESIGN; C8765 DRAFTING; I8740 MANAGEMENT & PUBLIC RELATIONS;
Licenses	
Trucks	
Gender	M
Ethnicity	BLACK
Firm Type	DBE

Firm ID	36672
Firm/DBA Name	D C CONSTRUCTION MANAGEMENT SERVICES
Address Line1	550 SCHUEREN ROAD
Address Line2	
City	MALIBU
State	CA
Zip Code1	90265
Zip Code2	
Mailing Address Line1	
Mailing Address Line2	
Mailing City	
Mailing State	
Mailing Zip Code1	
Mailing Zip Code2	
Certification Type	DBE
EMail	dchua@dccmservices.com
Contact Name	DAVID CHUA
Area Code	(310)
Phone Number	317-1500
Fax Area Code	(310)
Fax Phone Number	317-0443
Agency Name	LOS ANGELES COUNTY METRO TRANSPORTATIDN AUTHORITY (MTA)
Counties	00;
Districts	00;
DBE NAICS	236220; 237990;

ACDBE NAICS

Work Codes	C8700 CONSULTANT, NON ENGINEERING; C8770 CONSTRUCTION MANAGEMENT; C9802 BUILDING CONSTRUCTION;
Licenses	
Trucks	
Gender	M
Ethnicity	ASIAN PACIFIC
Firm Type	DBE

Firm ID	32110
Firm/DBA Name	DABRI, INC.
Address Line1	1321 PALM AVENUE
Address Line2	
City	MARTINEZ
State	CA
Zip Code1	94553
Zip Code2	
Mailing Address Line1	
Mailing Address Line2	

Mailing City	
Mailing State	
Mailing Zip Code1	
Mailing Zip Code2	
Certification Type	DBE
EMail	RPKaur@dabri.com
Contact Name	RAVINDER KAUR
Area Code	(925)
Phone Number	313-9237
Fax Area Code	(206)
Fax Phone Number	984-9333
Agency Name	DEPARTMENT OF TRANSPORTATION
Counties	00;
Districts	00;
DBE NAICS	236220; 541519; 541618;

ACDBE NAICS

Work Codes	C8700 CONSULTANT, NON ENGINEERING; C8701 BUSINESS ADMINISTRATION; C8702 MANAGEMENT INFORMATION SYSTEMS; I8740 MANAGEMENT & PUBLIC RELATIONS;
Licenses	
Trucks	
Gender	F
Ethnicity	ASIAN SUBCONTINENT
Firm Type	DBE

Firm ID	34801
Firm/DBA Name	DEENSGROUP CONSTRUCTION
Address Line1	2175 THE ALAMEDA, SUITE 100
Address Line2	
City	SAN JOSE
State	CA
Zip Code1	95126
Zip Code2	
Mailing Address Line1	
Mailing Address Line2	
Mailing City	
Mailing State	
Mailing Zip Code1	
Mailing Zip Code2	
Certification Type	DBE
EMail	deensgroup@aol.com
Contact Name	HAJAAH M. DEEN
Area Code	(408)
Phone Number	345-3860
Fax Area Code	(408)
Fax Phone Number	345-3869
Agency Name	SANTA CLARA VALLEY TRANSPORTATION AUTHORITY (VTA)
Counties	00;
Districts	00;
DBE NAICS	237110; 237130; 237310; 237990;

ACDBE NAICS

Work Codes	C1940 DITCHES EXCAVATION; C5150 CORE CONCRETE - REPAIR BRIDGE DECK; C8720 CIVIL ENGINEERING; E4890 COMMUNICATIONS SERVICES;
Licenses	A General Engineering Contractor; EC Civil Engineer;
Trucks	
Gender	M
Ethnicity	ASIAN SUBCONTINENT
Firm Type	DBE

Firm ID	36631
Firm/DBA Name	DV JOSUE, INC.
Address Line1	161 VIA DE LAURENCIO
Address Line2	
City	CHULA VISTA

State	CA
Zip Code1	91910
Zip Code2	
Mailing Address Line1	
Mailing Address Line2	
Mailing City	
Mailing State	
Mailing Zip Code1	
Mailing Zip Code2	
Certification Type	DBE
EMail	Donatello.Josue@gmail.com, don_josue@dvjosue-inc.com
Contact Name	DONATELLO JOSUE
Area Code	(949)
Phone Number	228-7799
Fax Area Code	( )
Fax Phone Number	
Agency Name	DEPARTMENT OF TRANSPORTATION
Counties	19; 30; 33; 36; 37; 42; 43; 56;
Districts	04; 05; 07; 08; 11; 12;
DBE NAICS	236115; 541330;

ACDBE NAICS

Work Codes	C8720 CIVIL ENGINEERING; C9801 BUILDING CONSTRUCTION;
Licenses	A General Engineering Contractor; EC Civil Engineer;
Trucks	
Gender	M
Ethnicity	ASIAN PACIFIC
Firm Type	DBE

Firm ID	38677
Firm/DBA Name	ENCARNACION GUTIERREZ CONSTRUCTION
Address Line1	290 N. MADISON AVE. #307
Address Line2	
City	PASADENA
State	CA
Zip Code1	91101
Zip Code2	
Mailing Address Line1	
Mailing Address Line2	
Mailing City	
Mailing State	
Mailing Zip Code1	
Mailing Zip Code2	
Certification Type	DBE
EMail	encarnacion.gutierrez@gmail.com
Contact Name	ENCARNACION GUTIERREZ
Area Code	(510)
Phone Number	541-7109
Fax Area Code	( )
Fax Phone Number	
Agency Name	LOS ANGELES COUNTY METRO TRANSPORTATION AUTHORITY (MTA)
Counties	01; 10; 15; 19; 38;
Districts	04; 06; 07;
DBE NAICS	236220; 237990; 423320; 541330; 541340; 541611; 541618;

ACDBE NAICS

Work Codes	C8715 CONSULTANT, ENGINEERING; C8720 CIVIL ENGINEERING; C8765 DRAFTING; C9802 BUILDING CONSTRUCTION; C9999 BROKER; D3530 CONSTRUCTION & RELATED MACHINERY;
Licensss	A General Engineering Contractor; B General Building Contractor; EC Civil Engineer;
Trucks	
Gender	M
Ethnicity	HISPANIC
Firm Type	DBE

Firm ID	33469
Firm/DBA Name	GCA STRATEGIES INC
Address Line1	15 QUINTARA STREET
Address Line2	
City	SAN FRANCISCO
State	CA
Zip Code1	94116
Zip Code2	
Mailing Address Line1	
Mailing Address Line2	
Mailing City	
Mailing State	
Mailing Zip Code1	
Mailing Zip Code2	
Certification Type	DBE
EMail	
Contact Name	null DEBRA STEIN
Area Code	(415)
Phone Number	391-4100
Fax Area Code	(415)
Fax Phone Number	391-8882
Agency Name	SAN FRANCISCO MUNICIPAL TRANSPORTATIDN AGENCY
Counties	00;
Districts	00;
DBE NAICS	238990; 541618; 541820;

ACDBE NAICS

Work Codes	C8700 CONSULTANT, NON ENGINEERING; C8701 BUSINESS ADMINISTRATION; C8702 MANAGEMENT INFORMATION SYSTEMS; C8711 COMPUTER; I8740 MANAGEMENT & PUBLIC RELATIONS;
Licenses	
Trucks	
Gender	F
Ethnicity	CAUCASIAN
Firm Type	DBE

Firm ID	37545
Firm/DBA Name	GEMS ENVIRONMENTAL MANAGEMENT SERVICES, INC
Address Line1	1120 WILLOW PASS COURT
Address Line2	
City	CONCORD
State	CA
Zip Code1	94520
Zip Code2	
Mailing Address Line1	1120 WILLOW PASS COURT
Mailing Address Line2	
Mailing City	CONCORD
Mailing State	CA
Mailing Zip Code1	94520
Mailing Zip Code2	
Certification Type	DBE
EMail	rcamacho@gemsenvironmental.com
Contact Name	RICHARDS E. CAMACHO
Area Code	(925)
Phone Number	671-6822
Fax Area Code	(925)
Fax Phone Number	671-7120
Agency Name	DEPARTMENT OF TRANSPORTATION
Counties	00;
Districts	00;
DBE NAICS	237110; 237990;

ACDBE NAICS

Work Codes	C8700 CONSULTANT, NON ENGINEERING; C9903 CONSTRUCTION CLEAN UP; E4954 HAZARDOUS WASTE COLLECTION AND DISPOSAL; A General Engineering Contractor; ASB Asbestos; C33 Painting and Decorating Contractor; HAZ Hazardous

Licenses	Waste;
Trucks	
Gender	M
Ethnicity	ASIAN PACIFIC
Firm Type	DBE

Firm ID	36136
Firm/DBA Name	GLOBAL BUSINESS SOLUTIONS, INC.
Address Line1	600 ANTON BLVD, 11TH FLOOR
Address Line2	
City	COSTA MESA
State	CA
Zip Code1	92626
Zip Code2	
Mailing Address Line1	600 ANTON BLVD,
Mailing Address Line2	ELEVENTH FLOOR
Mailing City	COSTA MESA
Mailing State	CA
Mailing Zip Code1	92626
Mailing Zip Code2	
Certification Type	DBE
EMail	jcarlin@gbscs.com
Contact Name	JOHNNIE R. CARLIN
Area Code	(408)
Phone Number	390-4710
Fax Area Code	(714)
Fax Phone Number	276-6468
Agency Name	CITY OF LOS ANGELES
Counties	00;
Districts	00;
DBE NAICS	237990; 541310; 541330; 541420; 541512; 541513; 541611; 541618; 541690;
ACDBE NAICS	541512; 541611; 541618;
Work Codes	C8700 CONSULTANT, NON ENGINEERING; C8720 CIVIL ENGINEERING; C8770 CONSTRUCTION MANAGEMENT;
Licenses	
Trucks	
Gender	M
Ethnicity	HISPANIC
Firm Type	DBE/ACDBE

Firm ID	29307
Firm/DBA Name	GLOBAL PROBE, INC.
Address Line1	71 SAN MARINO AVENUE
Address Line2	
City	VENTURA
State	CA
Zip Code1	93003
Zip Code2	
Mailing Address Line1	
Mailing Address Line2	
Mailing City	
Mailing State	
Mailing Zip Code1	
Mailing Zip Code2	
Certification Type	DBE
EMail	globalprobe@aol.com
Contact Name	RODRIGO D. PROUST
Area Code	(805)
Phone Number	650-3311
Fax Area Code	(805)
Fax Phone Number	650-8054
Agency Name	CITY OF LOS ANGELES
Counties	00;
Districts	00;
DBE NAICS	213111; 213112; 237110; 238910; 541620;

ACDBE NAICS

Work Codes	C8700 CONSULTANT, NON ENGINEERING;
Licenses	
Trucks	
Gender	M
Ethnicity	HISPANIC
Firm Type	DBE

Firm ID	30795
Firm/DBA Name	GONZALES, SUAREZ & ASSOCIATES, INC.
Address Line1	615 N. EUCLID AVE., #111
Address Line2	
City	ONTARIO
State	CA
Zip Code1	91786
Zip Code2	
Mailing Address Line1	
Mailing Address Line2	
Mailing City	
Mailing State	
Mailing Zip Code1	
Mailing Zip Code2	
Certification Type	DBE
EMail	dgonzales@gsaeng.com
Contact Name	DIONICIO "DEE" GONZALES
Area Code	(909)
Phone Number	988-3090
Fax Area Code	(909)
Fax Phone Number	988-8707
Agency Name	LOS ANGELES COUNTY METRO TRANSPORTATION AUTHORITY (MTA)
Counties	00;
Districts	00;
DBE NAICS	236210; 236220; 237990; 238190; 541330; 541618;

ACDBE NAICS

Work Codes	C5100 CONCRETE STRUCTURE; C8715 CONSULTANT, ENGINEERING; C8720 CIVIL ENGINEERING; C8770 CONSTRUCTION MANAGEMENT; C9802 BUILDING CONSTRUCTION;
Licenses	A General Engineering Contractor; EC Civil Engineer;
Trucks	
Gender	M
Ethnicity	HISPANIC
Firm Type	DBE

Firm ID	33735
Firm/DBA Name	HNK TECH, INC.
Address Line1	3960 WILSHIRE BLVD. # 305
Address Line2	
City	LOS ANGELES
State	CA
Zip Code1	90010
Zip Code2	
Mailing Address Line1	
Mailing Address Line2	
Mailing City	
Mailing State	
Mailing Zip Code1	
Mailing Zip Code2	
Certification Type	DBE
EMail	hnk@hnkinc.com
Contact Name	JOHN HAN
Area Code	(213)
Phone Number	384-2100
Fax Area Code	(213)

Fax Phone Number	384-2224
Agency Name	LOS ANGELES COUNTY METRO TRANSPORTATION AUTHORITY (MTA)
Counties	00;
Districts	00;
DBE NAICS	236210; 236220; 237130; 238120; 238210; 238220; 541310; 541330;
ACDBE NAICS	
Work Codes	C1201 TRAFFIC CONTROL SYSTEM; C5501 STEEL STRUCTURES; C5570 STEEL CRIB WALL; C8703 TRAFFIC ENGINEER; C8707 FEASIBILITY STUDIES; C8712 PUBLIC RELATIONS; C8716 ARCHITECTURAL ENGINEER; C8720 CIVIL ENGINEERING; C8730 SAFETY STUDIES; C8742 MECHANICAL ENGINEERS; C8901 AIR CONDITIONING/SHEET METAL; C9801 BUILDING CONSTRUCTION; C9858 RESIDENTIAL ELECTRICAL; C9862 RESIDENTIAL AIR CONDITIONING & SHEET METAL; C9866 HEATING & AIR CONDITIONING;
Licenses	B General Building Contractor;
Trucks	
Gender	M
Ethnicity	ASIAN PACIFIC
Firm Type	DBE

Firm ID	34842
Firm/DBA Name	HYDROCONSULT ENGINEERS, INC.
Address Line1	45 POLK STREET, 3RD FLOOR
Address Line2	
City	SAN FRANCISCO
State	CA
Zip Code1	94102
Zip Code2	
Mailing Address Line1	
Mailing Address Line2	
Mailing City	
Mailing State	
Mailing Zip Code1	
Mailing Zip Code2	
Certification Type	DBE
EMail	bgoldstein@hydroce.com
Contact Name	BETH GOLDSTEIN
Area Code	(415)
Phone Number	252-9750
Fax Area Code	(415)
Fax Phone Number	252-9261
Agency Name	SAN FRANCISCO MUNICIPAL TRANSPORTATION AGENCY
Counties	01; 07; 21; 28; 38; 41; 43; 44; 48; 49;
Districts	04; 05;
DBE NAICS	221111; 221310; 237990; 541330;
ACDBE NAICS	
Work Codes	C1575 REMOVE BRIDGE ITEM; C1580 MODIFY BRIDGE ITEM; C1701 DEVELOP WATER SUPPLY; C8707 FEASIBILITY STUDIES; C8720 CIVIL ENGINEERING; C8730 SAFETY STUDIES; E4940 WATER SUPPLY; E4970 IRRIGATION SYSTEMS;
Licenses	EC Civil Engineer;
Trucks	
Gender	F
Ethnicity	CAUCASIAN
Firm Type	DBE

Firm ID	31145
Firm/DBA Name	ICENOGLE CONSTRUCTION MANAGEMENT, INC.
Address Line1	335 JONES STREET
Address Line2	
City	SAN FRANCISCO
State	CA
Zip Code1	94102
Zip Code2	
Mailing Address Line1	301 FRANKFORT STREET
Mailing Address Line2	

Mailing City	DALY CITY
Mailing State	CA
Mailing Zip Code1	94014
Mailing Zip Code2	
Certification Type	DBE
EMail	maria@icenoglecm.com
Contact Name	MARIA C. ICENOGLE
Area Code	(415)
Phone Number	349-8297
Fax Area Code	(415)
Fax Phone Number	349-8298
Agency Name	DEPARTMENT OF TRANSPORTATION
Counties	01; 07; 21; 28; 38; 41;
Districts	04;
DBE NAICS	238990; 541618;

ACDBE NAICS

Work Codes	C8700 CONSULTANT, NON ENGINEERING; C8773 Construction Management - Highway, Street and Bridge Construction; C9801 BUILDING CONSTRUCTION;
Licenses	A General Engineering Contractor; B General Building Contractor;
Trucks	
Gender	F
Ethnicity	ASIAN PACIFIC
Firm Type	DBE

Firm ID	39353
Firm/DBA Name	J N A BUILDERS, INC.
Address Line1	3549 EL CAMINITO
Address Line2	
City	LA CRESCENTA
State	CA
Zip Code1	91214
Zip Code2	
Mailing Address Line1	
Mailing Address Line2	
Mailing City	
Mailing State	
Mailing Zip Code1	
Mailing Zip Code2	
Certification Type	DBE
EMail	JNABUILDERSINC@gmail.com
Contact Name	JOSEPH N. ANTONIO
Area Code	(818)
Phone Number	281-5262
Fax Area Code	(818)
Fax Phone Number	248-0013
Agency Name	LOS ANGELES COUNTY METRO TRANSPORTATION AUTHORITY (MTA)
Counties	01; 07; 10; 15; 18; 19; 20; 21; 24; 27; 28; 30; 33; 34; 35; 36; 37; 38; 39; 40; 41; 42; 43; 44; 48; 49; 50; 54; 56;
Districts	03; 04; 05; 06; 07; 08; 10; 11; 12;
DBE NAICS	236116; 236220; 237210; 237310; 237990; 238110; 238910; 541611;

ACDBE NAICS

Work Codes	C5100 CONCRETE STRUCTURE; C8700 CONSULTANT, NON ENGINEERING; C9802 BUILDING CONSTRUCTION; D3530 CONSTRUCTION & RELATED MACHINERY;
Licenses	A General Engineering Contractor; B General Building Contractor; C08 Concrete Contractor;
Trucks	
Gender	M
Ethnicity	ASIAN PACIFIC
Firm Type	DBE

Firm ID	33432
Firm/DBA Name	J. FLORES CONSTRUCTION COMPANY
Address Line1	4229 MISSION STREET
Address Line2	
City	SAN FRANCISCO

State	CA
Zip Code1	94112
Zip Code2	
Mailing Address Line1	
Mailing Address Line2	
Mailing City	
Mailing State	
Mailing Zip Code1	
Mailing Zip Code2	
Certification Type	DBE
EMail	
Contact Name	null JESUS FLORES
Area Code	(415)
Phone Number	337-2934
Fax Area Code	(415)
Fax Phone Number	337-2937
Agency Name	SAN FRANCISCO MUNICIPAL TRANSPORTATION AGENCY
Counties	00;
Districts	00;
DBE NAICS	237310; 541330;

ACDBE NAICS

Work Codes	C8703 TRAFFIC ENGINEER; C8707 FEASIBILITY STUDIES; C8716 ARCHITECTURAL ENGINEER; C8720 CIVIL ENGINEERING; C8730 SAFETY STUDIES; C8742 MECHANICAL ENGINEERS;
Licenses	A General Engineering Contractor;
Trucks	
Gender	M
Ethnicity	HISPANIC
Firm Type	DBE

Firm ID	37403
Firm/DBA Name	J. MORAGA CONSTRUCTION, INC
Address Line1	2857 BUSINESS PARK WAY
Address Line2	
City	MERCED
State	CA
Zip Code1	95348
Zip Code2	
Mailing Address Line1	
Mailing Address Line2	
Mailing City	
Mailing State	
Mailing Zip Code1	
Mailing Zip Code2	
Certification Type	DBE
EMail	jmoraga@flash.net
Contact Name	JOSE MORAGA
Area Code	(209)
Phone Number	388-9200
Fax Area Code	(209)
Fax Phone Number	383-6506
Agency Name	CITY OF FRESNO
Counties	01; 10; 15; 20; 24; 34; 35; 38; 39; 41; 43; 44; 48; 49; 50; 54; 55;
Districts	03; 04; 05; 06; 10;
DBE NAICS	237110; 237310; 238910;

ACDBE NAICS

Work Codes	C5100 CONCRETE STRUCTURE; C8700 CONSULTANT, NON ENGINEERING; C8770 CONSTRUCTION MANAGEMENT;
Licenses	A General Engineering Contractor;
Trucks	
Gender	M
Ethnicity	HISPANIC
Firm Type	DBE

Firm ID	33779
Firm/DBA Name	JAMES TRANSPORTATION GROUP LLC
Address Line1	1120 IRON POINT ROAD
Address Line2	SUITE 130
City	FOLSOM
State	CA
Zip Code1	95763
Zip Code2	2195
Mailing Address Line1	
Mailing Address Line2	
Mailing City	
Mailing State	
Mailing Zip Code1	
Mailing Zip Code2	
Certification Type	DBE
EMail	
Contact Name	JOHN C JAMES II
Area Code	(916)
Phone Number	608-4900
Fax Area Code	(916)
Fax Phone Number	608-4990
Agency Name	YOLO COUNTY TRANSPORTATION DISTRICT
Counties	01; 02; 03; 04; 05; 06; 07; 08; 09; 10; 11; 12; 13; 14; 15; 16; 17; 18; 19; 20; 21; 22; 23; 24; 25; 26; 27; 28; 29; 30; 31; 32; 33; 34; 35; 36; 37; 38; 39; 40; 41; 42; 43; 44; 45; 46; 47; 48; 49; 50; 51; 52; 53; 54; 55; 56; 57; 58;
Districts	01; 02; 03; 04; 05; 06; 07; 08; 09; 10; 11; 12;
DBE NAICS	238990; 541340; 541519; 541618;

ACDBE NAICS

Work Codes	C8700 CONSULTANT, NON ENGINEERING; C8701 BUSINESS ADMINISTRATION; C8702 MANAGEMENT INFORMATION SYSTEMS; C8765 DRAFTING; I8740 MANAGEMENT & PUBLIC RELATIONS;
Licenses	
Trucks	
Gender	M
Ethnicity	BLACK
Firm Type	DBE

Firm ID	10025
Firm/DBA Name	JOHN SARMIENTO & ASSOCIATES
Address Line1	P. O. BOX 2344
Address Line2	
City	ORINDA
State	CA
Zip Code1	94583
Zip Code2	
Mailing Address Line1	25 CHARLES HILL CIRCLE
Mailing Address Line2	
Mailing City	ORINDA
Mailing State	CA
Mailing Zip Code1	94563
Mailing Zip Code2	
Certification Type	DBE
EMail	cpt@sarmientoassociates.com
Contact Name	JOHN SARMIENTO
Area Code	(650)
Phone Number	906-8803
Fax Area Code	( )
Fax Phone Number	
Agency Name	CENTRAL CONTRA COSTA TRANSIT AUTHORITY (CCCTA)
Counties	00;
Districts	00;
DBE NAICS	238990; 541330; 541690;

ACDBE NAICS

Work Codes	C8715 CONSULTANT, ENGINEERING; C8720 CIVIL ENGINEERING; C9904 CORING;
Licenses	C57 Well Drilling Contractor; EC Civil Engineer;

Trucks	
Gender	M
Ethnicity	HISPANIC
Firm Type	DBE

Firm ID	4907
Firm/DBA Name	JONAS & ASSOCIATES, INC.
Address Line1	1350 ARNOLD DRIVE, SUITE #202
Address Line2	
City	MARTINEZ
State	CA
Zip Code1	94553
Zip Code2	
Mailing Address Line1	1485 BAYSHORE BOULEVARD #113
Mailing Address Line2	
Mailing City	SAN FRANCISCO
Mailing State	CA
Mailing Zip Code1	94124
Mailing Zip Code2	
Certification Type	DBE
EMail	romenag@jonasinc.com
Contact Name	ROMENA JONAS
Area Code	(415)
Phone Number	715-8725
Fax Area Code	(415)
Fax Phone Number	715-8726
Agency Name	DEPARTMENT OF TRANSPORTATION
Counties	01; 02; 03; 04; 05; 06; 07; 08; 09; 10; 11; 12; 13; 14; 15; 16; 17; 18; 19; 20; 21; 22; 23; 24; 25; 26; 27; 28; 29; 30; 31; 32; 33; 34; 35; 36; 37; 38; 39; 40; 41; 42; 43; 44; 45; 46; 47; 48; 49; 50; 51; 52; 53; 54; 55; 56; 57; 58;
Districts	01; 02; 03; 04; 05; 06; 07; 08; 09; 10; 11; 12;
DBE NAICS	237310; 238910; 238990; 541620; 541690; 541990; 562910;
ACDBE NAICS	
Work Codes	C1601 CLEARING & GRUBBING; C1901 ROADWAY EXCAVATION; C1920 STRUCTURE EXCAVATION; C1930 STRUCTURE BACKFILL; C1940 DITCHES EXCAVATION; C8700 CONSULTANT, NON ENGINEERING; C8705 DESIGN; C8770 CONSTRUCTION MANAGEMENT; C9869 ASBESTOS REMOVAL/ABATEMENT;
Licenses	A General Engineering Contractor; ASB Asbestos; B General Building Contractor; C10 Electrical Contractor; C16 Fire Protection Contractor; C21 Building Moving / Demolition Contractor; C31 Construction Zone Traffic Control Contractor; C33 Painting and Decorating Contractor; HAZ Hazardous Waste;
Trucks	
Gender	F
Ethnicity	ASIAN SUBCONTINENT
Firm Type	DBE

Firm ID	34304
Firm/DBA Name	KAL ARCHITECTS, INC.
Address Line1	12-J MAUCHLY DRIVE,
Address Line2	
City	IRVINE
State	CA
Zip Code1	92618
Zip Code2	6303
Mailing Address Line1	
Mailing Address Line2	
Mailing City	
Mailing State	
Mailing Zip Code1	
Mailing Zip Code2	
Certification Type	DBE
EMail	rkalwani@kalarchitects.com
Contact Name	RITA KALWANI
Area Code	(949)
Phone Number	450-8420
Fax Area Code	(949)
Fax Phone Number	450-8424
Agency Name	CITY OF LOS ANGELES
Counties	00;

Districts	00;
DBE NAICS	236210; 236220; 541310; 541330; 541410;

ACDBE NAICS

Work Codes	C8704 ARCHITECT; C8720 CIVIL ENGINEERING; C9801 BUILDING CONSTRUCTION; I7388 INTERIOR DECORATING & DESIGN;
Licenses	ARC Architect; B General Building Contractor; EC Civil Engineer;
Trucks	
Gender	F
Ethnicity	ASIAN PACIFIC
Firm Type	DBE

Firm ID	31278
Firm/DBA Name	LUK AND ASSOCIATES
Address Line1	738 ALFRED NOBEL DRIVE
Address Line2	
City	HERCULES
State	CA
Zip Code1	94547
Zip Code2	
Mailing Address Line1	
Mailing Address Line2	
Mailing City	
Mailing State	
Mailing Zip Code1	
Mailing Zip Code2	
Certification Type	DBE
EMail	monica@lukassociates.com
Contact Name	TAI CHI "GEORGE" LUK
Area Code	(510)
Phone Number	724-3388
Fax Area Code	(510)
Fax Phone Number	724-3383
Agency Name	BAY AREA RAPID TRANSIT DISTRICT (BART)
Counties	01; 07; 21; 28; 34; 38; 41; 43; 44; 48;
Districts	03; 04; 05;
DBE NAICS	238990; 541330; 541340; 541618; 541620;

ACDBE NAICS

Work Codes	C8701 BUSINESS ADMINISTRATION; C8702 MANAGEMENT INFORMATION SYSTEMS; C8703 TRAFFIC ENGINEER; C8707 FEASIBILITY STUDIES; C8715 CONSULTANT, ENGINEERING; C8716 ARCHITECTURAL ENGINEER; C8720 CIVIL ENGINEERING; C8721 RIGHT OF WAY ENGINEER; C8730 SAFETY STUDIES; C8742 MECHANICAL ENGINEERS; C8765 DRAFTING; I8740 MANAGEMENT & PUBLIC RELATIONS;
Licenses	EC Civil Engineer;
Trucks	
Gender	M
Ethnicity	ASIAN PACIFIC
Firm Type	DBE

Firm ID	27544
Firm/DBA Name	MENDOZA & ASSOCIATES
Address Line1	501 SECOND STREET, SUITE 330
Address Line2	
City	SAN FRANCISCO
State	CA
Zip Code1	94107
Zip Code2	
Mailing Address Line1	
Mailing Address Line2	
Mailing City	
Mailing State	
Mailing Zip Code1	
Mailing Zip Code2	
Certification Type	DBE
EMail	bpbwatson@mendoza-associates.com

Contact Name	RICHARD J. MENDOZA
Area Code	(415)
Phone Number	644-0180
Fax Area Code	(415)
Fax Phone Number	644-0181
Agency Name	BAY AREA RAPID TRANSIT DISTRICT (BART)
Counties	38;
Districts	04;
DBE NAICS	237310; 237990; 541330;
ACDBE NAICS	
Work Codes	C8710 ENGINEERING; C8715 CONSULTANT, ENGINEERING; C8720 CIVIL ENGINEERING; C8721 RIGHT DF WAY ENGINEER; C8740 ELECTRICAL ENGINEERS; C8742 MECHANICAL ENGINEERS;
Licenses	EC Civil Engineer;
Trucks	
Gender	M
Ethnicity	HISPANIC
Firm Type	DBE

Firm ID	14906
Firm/DBA Name	METCO
Address Line1	2165 FRANCISCO BOULEVARD, #AI
Address Line2	
City	SAN RAFAEL
State	CA
Zip Code1	94901
Zip Code2	
Mailing Address Line1	
Mailing Address Line2	
Mailing City	
Mailing State	
Mailing Zip Code1	
Mailing Zip Code2	
Certification Type	DBE
EMail	c.martinez@metco-usa.com
Contact Name	CHRISTOPHER MARTINEZ
Area Code	(415)
Phone Number	455-9922
Fax Area Code	(415)
Fax Phone Number	455-9960
Agency Name	SAN FRANCISCO MUNICIPAL TRANSPORTATION AGENCY
Counties	00;
Districts	00;
DBE NAICS	221119; 238210; 238990; 423610; 561621;
ACDBE NAICS	
Work Codes	C0686 ELECTRICAL & SIGNALS SUPPLIER; C1201 TRAFFIC CONTROL SYSTEM; C8700 CONSULTANT, NON ENGINEERING; C8701 BUSINESS ADMINISTRATION; C8702 MANAGEMENT INFORMATION SYSTEMS; C8703 TRAFFIC ENGINEER; C8707 FEASIBILITY STUDIES; C8716 ARCHITECTURAL ENGINEER; C8720 CIVIL ENGINEERING; C8730 SAFETY STUDIES; C8742 MECHANICAL ENGINEERS; C8903 ELECTRICAL; C9858 RESIDENTIAL ELECTRICAL; E4810 TELEPHONE COMMUNICATIONS; E4820 TELEGRAPH & OTHER COMMUNICATIONS; E4910 ELECTRIC SERVICES; E4930 COMBINATION UTILITY SERVICES; F5060 ELECTRICAL GOODS; F5085 COMPUTER EQUIPMENT & SUPPLIES; I7370 COMPUTER & DATA PROCESSING SERVICES; I7371 COMPUTER PROGRAMMING; I7382 SECURITY SYSTEMS SERVICES; I8740 MANAGEMENT & PUBLIC RELATIONS;
Licenses	C10 Electrical Contractor;
Trucks	
Gender	M
Ethnicity	HISPANIC
Firm Type	DBE

Firm ID	4830
Firm/DBA Name	MLE ENVIRONMENTAL TECHNOLOGIES, INC.
Address Line1	11511 RAGUSA DRIVE
Address Line2	
City	RANCHO CUCAMONGA

State	CA
Zip Code1	91701
Zip Code2	
Mailing Address Line1	PO BOX 4606
Mailing Address Line2	
Mailing City	RANCHO CUCAMONGA
Mailing State	CA
Mailing Zip Code1	91729
Mailing Zip Code2	
Certification Type	DBE
EMail	vmuniz@charter.net
Contact Name	VICTOR MUNiZ
Area Code	(909)
Phone Number	989-7191
Fax Area Code	(909)
Fax Phone Number	989-4791
Agency Name	CiTY OF LOS ANGELES
Counties	00;
Districts	00;
DBE NAICS	236220; 541330; 541620; 541690; 562910;
ACDBE NAICS	
Work Codes	C1601 CLEARiNG & GRUBBiNG; C1901 ROADWAY EXCAVATiON; C1920 STRUCTURE EXCAVATiON; C1930 STRUCTURE BACKFiLL; C1940 DiTCHES EXCAVATiON; C8700 CONSULTANT, NON ENGiNEERiNG; C8730 SAFETY STUDIES; C9860 DEMOLITiON; E4954 HAZARDOUS WASTE COLLECTiON AND DISPOSAL; J9510 ENVIRONMENTAL QUALiTY;
Licensea	A Generai Engineering Contractor; ASB Asbestos; B Generai Buiiding Contractor; C21 Building Moving / Demolition Contractor; HAZ Hazardous Waste;
Trucks	
Gender	M
Ethnicity	HiSPANiC
Firm Type	DBE

Firm ID	34375
Firm/DBA Name	MORGNER TECHNOLOGY MANAGEMENT
Address Line1	15260 VENTURA BLVD., STE. 1080
Address Line2	
City	SHERMAN OAKS
State	CA
Zip Code1	91403
Zip Code2	
Mailing Address Line1	
Mailing Address Line2	
Mailing City	
Mailing State	
Mailing Zip Code1	
Mailing Zip Code2	
Certification Type	DBE
EMail	mmorgner@morgnerco.com
Contact Name	MONiQUE MORGNER
Area Code	(818)
Phone Number	461-8100
Fax Area Code	(818)
Fax Phone Number	461-8111
Agency Name	LOS ANGELES COUNTY METRO TRANSPORTATiON AUTHORiTY (MTA)
Counties	00;
Districts	00;
DBE NAICS	237110; 237310; 541611; 541720;
ACDBE NAICS	
Work Codes	C8700 CONSULTANT, NON ENGiNEERiNG; C8773 Construction Management - Highway, Street and Bridge Construction; C8778 Construction Management - Water and Sewer Line and Related Structure Construction;
Licenses	
Trucks	
Gender	F

Ethnicity	HISPANIC
Firm Type	DBE

Firm ID	34094
Firm/DBA Name	MSE GROUP
Address Line1	302 PENDLETON WAY
Address Line2	
City	OAKLAND
State	CA
Zip Code1	94621
Zip Code2	2102
Mailing Address Line1	
Mailing Address Line2	
Mailing City	
Mailing State	
Mailing Zip Code1	
Mailing Zip Code2	
Certification Type	DBE
EMail	CEHACKNEY@MSEGRP.COM
Contact Name	CARL HACKNEY
Area Code	(510)
Phone Number	383-9600
Fax Area Code	(510)
Fax Phone Number	383-9300
Agency Name	BAY AREA RAPID TRANSIT DISTRICT (BART)
Counties	01; 07; 21; 41; 43; 48;
Districts	04;
DBE NAICS	237310; 237990; 541512; 541519; 541618; 541690; 562211; 924110;
ACDBE NAICS	
Work Codes	A0780 LANDSCAPE & HORTICULTURAL SERVICES; C0612 SAFETY SUPPLIER; C1575 REMOVE BRIDGE ITEM; C1580 MODIFY BRIDGE ITEM; C8700 CONSULTANT, NON ENGINEERING; C8701 BUSINESS ADMINISTRATION; C8702 MANAGEMENT INFORMATION SYSTEMS; C8706 DESIGN BRIDGES; C8710 ENGINEERING; C8722 ENVIRONMENTAL ENGINEER; E4954 HAZARDOUS WASTE COLLECTION AND DISPOSAL; I7373 INTEGRATED SYSTEMS & CAD/CAM SYSTEMS; I8740 MANAGEMENT & PUBLIC RELATIONS; I8990 SERVICES, NEC; J9510 ENVIRONMENTAL QUALITY;
Licenses	A General Engineering Contractor;
Trucks	
Gender	M
Ethnicity	BLACK
Firm Type	DBE

Firm ID	39125
Firm/DBA Name	OJO TECHNOLOGY, INC.
Address Line1	103 HAMMOND AVE
Address Line2	
City	FREMONT
State	CA
Zip Code1	94539
Zip Code2	
Mailing Address Line1	
Mailing Address Line2	
Mailing City	
Mailing State	
Mailing Zip Code1	
Mailing Zip Code2	
Certification Type	DBE
EMail	awong@ojotech.com
Contact Name	ANGIE WONG
Area Code	(510)
Phone Number	249-9540
Fax Area Code	(510)
Fax Phone Number	249-9545
Agency Name	SANTA CLARA VALLEY TRANSPORTATION AUTHORITY (VTA)
Counties	01; 07; 10; 15; 21; 22; 23; 27; 28; 29; 31; 34; 38; 39; 41; 43; 44; 45; 48; 49; 50;
Districts	01; 02; 03; 04; 05; 06; 10;
DBE NAICS	238210; 517310; 517510; 541690; 561621;

ACDBE NAICS

Work Codes	C8700 CONSULTANT, NON ENGINEERING; C8903 ELECTRICAL; I7382 SECURITY SYSTEMS SERVICES;
Licenses	C07 Low Voltage Systems Contractor;
Trucks	
Gender	F
Ethnicity	ASIAN PACIFIC
Firm Type	DBE

Firm ID	31112
Firm/DBA Name	OLIVAS VALDEZ INC.
Address Line1	4001 MAIN ST. #309
Address Line2	
City	VANCOUVER
State	WA
Zip Code1	98663
Zip Code2	
Mailing Address Line1	P.O. BOX 249
Mailing Address Line2	
Mailing City	LA CENTER
Mailing State	WA
Mailing Zip Code1	98629
Mailing Zip Code2	
Certification Type	DBE
EMail	folivas@olivasvaldez.com; jarauz@olivasvaldez.com
Contact Name	ROBERT VALDEZ
Area Code	(360)
Phone Number	225-7900
Fax Area Code	(360)
Fax Phone Number	225-6400
Agency Name	LOS ANGELES COUNTY METRO TRANSPORTATION AUTHORITY (MTA)
Counties	00;
Districts	00;
DBE NAICS	237110; 237310; 237990; 238110;

ACDBE NAICS

Work Codes	C5100 CONCRETE STRUCTURE; C8720 CIVIL ENGINEERING; C8742 MECHANICAL ENGINEERS; C8770 CONSTRUCTION MANAGEMENT;
Licenses	A General Engineering Contractor; EC Civil Engineer; EM Mechanical Engineer ;
Trucks	
Gender	M
Ethnicity	HISPANIC
Firm Type	DBE

Firm ID	29512
Firm/DBA Name	PARAGON PROJECT RESOURCES, INC
Address Line1	6221 RIVERSIDE DRIVE, SUITE 106
Address Line2	
City	IRVING
State	TX
Zip Code1	75039
Zip Code2	
Mailing Address Line1	8135 CAPWELL
Mailing Address Line2	
Mailing City	OAKLAND
Mailing State	CA
Mailing Zip Code1	94621
Mailing Zip Code2	
Certification Type	DBE
EMail	william.correa@2paragon.com
Contact Name	WILLIAM CORREA
Area Code	(214)
Phone Number	634-7060
Fax Area Code	(214)

Fax Phone Number	634-0097
Agency Name	BAY AREA RAPID TRANSIT DISTRICT (BART)
Counties	00;
Districts	00;
DBE NAICS	236220; 541330; 541618; 541690;
ACDBE NAICS	
Work Codes	A0780 LANDSCAPE & HORTICULTURAL SERVICES; C0612 SAFETY SUPPLIER; C8700 CONSULTANT, NON ENGINEERING; C8701 BUSINESS ADMINISTRATION; C8702 MANAGEMENT INFORMATION SYSTEMS; C8703 TRAFFIC ENGINEER; C8706 DESIGN BRIDGES; C8707 FEASIBILITY STUDIES; C8716 ARCHITECTURAL ENGINEER; C8720 CIVIL ENGINEERING; C8722 ENVIRONMENTAL ENGINEER; C8730 SAFETY STUDIES; C8742 MECHANICAL ENGINEERS; I8740 MANAGEMENT & PUBLIC RELATIONS; I8990 SERVICES, NEC;
Licenses	
Trucks	
Gender	M
Ethnicity	HISPANIC
Firm Type	DBE

Firm ID	40235
Firm/DBA Name	PAUL A. MOOTE & ASSOCIATES, INC.
Address Line1	1516 BROOKHOLLOW DRIVE
Address Line2	
City	SANTA ANA
State	CA
Zip Code1	92705
Zip Code2	
Mailing Address Line1	
Mailing Address Line2	
Mailing City	
Mailing State	
Mailing Zip Code1	
Mailing Zip Code2	
Certification Type	DBE
EMail	mknitter@moote.com
Contact Name	MARJORIE KNITTER
Area Code	(714)
Phone Number	751-5557
Fax Area Code	(714)
Fax Phone Number	751-4552
Agency Name	LOS ANGELES COUNTY METRO TRANSPORTATION AUTHORITY (MTA)
Counties	00;
Districts	00;
DBE NAICS	237110; 237310; 238910; 541340; 541618; 541990;
ACDBE NAICS	
Work Codes	C8700 CONSULTANT, NON ENGINEERING; C8765 DRAFTING; C9802 BUILDING CONSTRUCTION; E4952 SEWERAGE SYSTEMS;
Licenses	A General Engineering Contractor;
Trucks	
Gender	F
Ethnicity	CAUCASIAN
Firm Type	DBE

Firm ID	36599
Firm/DBA Name	PETIL CONSTRUCTION & ENGINEERING, INC.
Address Line1	2827 HOOVER AVE., STE E & F
Address Line2	
City	NATIONAL CITY
State	CA
Zip Code1	91950
Zip Code2	
Mailing Address Line1	1755 BRISTOL COURT
Mailing Address Line2	
Mailing City	BONITA

Mailing State	CA
Mailing Zip Code1	91902
Mailing Zip Code2	4005
Certification Type	DBE
EMail	netedwmp@netscape.net
Contact Name	EDUARDO PETIL
Area Code	(619)
Phone Number	600-2110
Fax Area Code	(619)
Fax Phone Number	482-1493
Agency Name	DEPARTMENT OF TRANSPORTATION
Counties	09; 13; 19; 30; 33; 34; 36; 37; 38;
Districts	03; 04; 07; 08; 11; 12;
DBE NAICS	236115; 237310; 541330;

ACDBE NAICS

Work Codes	C8720 CIVIL ENGINEERING; C9801 BUILDING CONSTRUCTION;
Licenses	A General Engineering Contractor; EC Civil Engineer;
Trucks	
Gender	M
Ethnicity	ASIAN PACIFIC
Firm Type	DBE

Firm ID	37473
Firm/DBA Name	POLARIS CONSULTING
Address Line1	40 W. CARMEL VALLEY RD., SUITE C
Address Line2	
City	CARMEL VALLEY
State	CA
Zip Code1	93924
Zip Code2	
Mailing Address Line1	PO BOX 1378
Mailing Address Line2	
Mailing City	CARMEL VALLEY
Mailing State	CA
Mailing Zip Code1	93924
Mailing Zip Code2	
Certification Type	DBE
EMail	polarisconsulting@comcast.net
Contact Name	LYNN A. KOVACH
Area Code	(831)
Phone Number	659-9564
Fax Area Code	( )
Fax Phone Number	
Agency Name	DEPARTMENT OF TRANSPORTATION
Counties	27; 35; 40; 41; 43; 44;
Districts	04; 05;
DBE NAICS	237210; 541340; 541360; 541370;

ACDBE NAICS

Work Codes	C8700 CONSULTANT, NON ENGINEERING; C8760 LAND SURVEYOR; C8765 DRAFTING; C9826 LANO SURVEYING; I8990 SERVICES, NEC;
Licenses	LS Land Surveyor;
Trucks	
Gender	F
Ethnicity	CAUCASIAN
Firm Type	DBE

Firm ID	3065
Firm/DBA Name	PSC ASSOCIATES, INC
Address Line1	1485 BAYSHORE BOULEVARD, # 309
Address Line2	
City	SAN FRANCISCO
State	CA

Zip Code1	94124
Zip Code2	
Mailing Address Line1	1485 BAYSHORE BOULEVARD #104
Mailing Address Line2	
Mailing City	SAN FRANCISCO
Mailing State	CA
Mailing Zip Code1	94124
Mailing Zip Code2	
Certification Type	DBE
EMail	pscsfca@aol.com
Contact Name	PETER S. CHAN
Area Code	(415)
Phone Number	330-6100
Fax Area Code	(415)
Fax Phone Number	330-6363
Agency Name	DEPARTMENT OF TRANSPORTATION
Counties	00;
Districts	00;
DBE NAICS	237310; 541380; 541490; 541618; 541690;

ACDBE NAICS

Work Codes	C8700 CONSULTANT, NON ENGINEERING; C8701 BUSINESS ADMINISTRATION; C8702 MANAGEMENT INFORMATION SYSTEMS; C8705 DESIGN; C8706 DESIGN BRIDGES; C8722 ENVIRONMENTAL ENGINEER; I8734 LABORATORY TESTING AND ANALYSIS;
Licenses	A General Engineering Contractor; ASB Asbestos; HAZ Hazardous Waste;
Trucks	
Gender	M
Ethnicity	ASIAN PACIFIC
Firm Type	DBE

Firm ID	34220
Firm/DBA Name	RAIL SURVEYORS AND ENGINEERS, INC.
Address Line1	1075 OLD COUNTY ROAD, SUITE D
Address Line2	
City	BELMONT
State	CA
Zip Code1	94002
Zip Code2	
Mailing Address Line1	
Mailing Address Line2	
Mailing City	
Mailing State	
Mailing Zip Code1	
Mailing Zip Code2	
Certification Type	DBE
EMail	pleong@rsecorp.com
Contact Name	PHIL LEONG
Area Code	(650)
Phone Number	637-9500
Fax Area Code	(650)
Fax Phone Number	637-9501
Agency Name	SAN MATEO COUNTY TRANSIT DISTRICT (SAMTRANS)/JPB
Counties	01; 07; 10; 19; 21; 23; 24; 27; 28; 30; 31; 33; 34; 38; 37; 38; 41; 43; 44; 48; 49; 54; 56;
Districts	01; 03; 04; 05; 06; 07; 08; 10; 11; 12;
DBE NAICS	237310; 541330; 541370;

ACDBE NAICS

Work Codes	C8720 CIVIL ENGINEERING; C8760 LAND SURVEYOR;
Licenses	EC Civil Engineer;
Trucks	
Gender	M
Ethnicity	ASIAN PACIFIC
Firm Type	DBE

Firm ID	8585
Firm/DBA Name	RAUL V. BRAVO + ASSOCIATES INC.
Address Line1	1889 PRESTON WHITE DRIVE, #202
Address Line2	
City	RESTON
State	VA
Zip Code1	20191
Zip Code2	
Mailing Address Line1	
Mailing Address Line2	
Mailing City	
Mailing State	
Mailing Zip Code1	
Mailing Zip Code2	
Certification Type	DBE
EMail	cherylmetcalfe@rvba.com
Contact Name	RAUL V. BRAVO
Area Code	(703)
Phone Number	326-9092
Fax Area Code	(703)
Fax Phone Number	326-9096
Agency Name	LOS ANGELES COUNTY METRO TRANSPORTATION AUTHORITY (MTA)
Counties	00;
Districts	00;
DBE NAICS	237990; 488210; 541420; 541611; 541614; 541618; 541690;
ACDBE NAICS	
Work Codes	C8700 CONSULTANT, NON ENGINEERING; C8776 Construction Management - Other Heavy and Civil Construction;
Licenses	
Trucks	
Gender	M
Ethnicity	HISPANIC
Firm Type	DBE

Firm ID	30459
Firm/DBA Name	RICHARD BRADY & ASSOCIATES
Address Line1	3710 RUFFIN ROAD
Address Line2	
City	SAN DIEGO
State	CA
Zip Code1	92123
Zip Code2	
Mailing Address Line1	
Mailing Address Line2	
Mailing City	
Mailing Stete	
Mailing Zip Code1	
Mailing Zip Code2	
Certification Type	DBE
EMail	rbrady@rbrady.net
Contact Name	null RICHARD D. BRADY
Area Code	(858)
Phone Number	496-0500
Fax Area Code	(858)
Fax Phone Number	496-0505
Agency Name	DEPARTMENT OF TRANSPORTATION
Counties	01; 10; 13; 19; 21; 27; 30; 33; 34; 36; 37; 36; 39; 40; 42; 56;
Districts	03; 04; 05; 06; 07; 08; 10; 11; 12;
DBE NAICS	236210; 236220; 237110; 237120; 237310; 237990;
ACDBE NAICS	
Work Codes	C8700 CONSULTANT, NON ENGINEERING; C8707 FEASIBILITY STUDIES; C8770 CONSTRUCTION MANAGEMENT; C9801 BUILDING CONSTRUCTION; C9829 RETAINER WALLS;
Licenses	A General Engineering Contractor;

Trucks	
Gender	M
Ethnicity	HISPANIC
Firm Type	DBE

Firm ID	5236
Firm/DBA Name	RONE ENTERPRISES, INC.
Address Line1	P.O. BOX 5471
Address Line2	3535 E INDIANAPOLIS AVE (ZIP 93726)
City	FRESNO
State	CA
Zip Code1	93755
Zip Code2	5471
Mailing Address Line1	P.O. BOX 5471
Mailing Address Line2	
Mailing City	FRESNO
Mailing State	CA
Mailing Zip Code1	93755
Mailing Zip Code2	5471
Certification Type	DBE
EMail	roneinc@aol.com, marygrennard@aol.com
Contact Name	NEOTHA EDWARDS
Area Code	(559)
Phone Number	221-3633
Fax Area Code	(559)
Fax Phone Number	221-7982
Agency Name	CITY OF FRESNO
Counties	00;
Districts	00;
DBE NAICS	236115; 236116; 236220; 541350; 541611;
ACDBE NAICS	
Work Codes	C8700 CONSULTANT, NON ENGINEERING; C8770 CONSTRUCTION MANAGEMENT;
Licenses	
Trucks	
Gender	F
Ethnicity	BLACK
Firm Type	DBE

Firm ID	20983
Firm/DBA Name	S C ENVIRONMENTAL, INC.
Address Line1	3637 HONEYGLEN WAY
Address Line2	
City	ONTARIO
State	CA
Zip Code1	91761
Zip Code2	
Mailing Address Line1	
Mailing Address Line2	
Mailing City	
Mailing State	
Mailing Zip Code1	
Mailing Zip Code2	
Certification Type	DBE
EMail	scenv@verizon.net
Contact Name	SERGIO CUEVAS
Area Code	(909)
Phone Number	947-4859
Fax Area Code	(909)
Fax Phone Number	947-6640
Agency Name	LOS ANGELES COUNTY METRO TRANSPORTATION AUTHORITY (MTA)
Counties	00;
Districts	00;
DBE NAICS	221310; 237990; 541620; 541690; 541990; 562211; 562910; 562998;

ACDBE NAICS

Work Codes	C2065 IRRIGATIDN SYSTEM; C8700 CONSULTANT, NON ENGINEERING; C8770 CONSTRUCTION MANAGEMENT; E4940 WATER SUPPLY; J9510 ENVIRONMENTAL QUALITY;
Licenses	A General Engineering Contractor; C57 Well Drilling Contractor; HAZ Hazardous Waste;
Trucks	
Gender	M
Ethnicity	HISPANIC
Firm Type	DBE

Firm ID	37060
Firm/DBA Name	S KWDK ENGINEERS, INC.
Address Line1	1815 CDRNELL DRIVE
Address Line2	
City	ALAMEDA
State	CA
Zip Code1	94501
Zip Code2	
Mailing Address Line1	
Mailing Address Line2	
Mailing City	
Mailing State	
Mailing Zip Code1	
Mailing Zip Code2	
Certification Type	DBE
EMail	seng@skwokengineers.com
Contact Name	HOY SENG KWOK
Area Code	(510)
Phone Number	220-9017
Fax Area Code	(888)
Fax Phone Number	733-1360
Agency Name	BAY AREA RAPID TRANSIT DISTRICT (BART)
Counties	00;
Districts	00;
DBE NAICS	237110; 541330;

ACDBE NAICS

Work Codes	C2030 ERDSION CDNTRDL; C8703 TRAFFIC ENGINEER; C8705 DESIGN; C8715 CONSULTANT, ENGINEERING; C8720 CIVIL ENGINEERING; C8766 Computer-aided Design & DRAFTING (CADD); C8778 Construction Management - Water and Sewer Line and Related Structure Construction; C8781 Engineering - Hydroiogy; C8793 Environmentai - Environmentai impact Assessment; C8794 Environmentai - Water Quality;
Licenses	EC Civii Engineer;
Trucks	
Gender	M
Ethnicity	ASIAN PACiFIC
Firm Type	DBE

Firm ID	37860
Firm/DBA Name	S R D ARCHiTECTS, INC.
Address Line1	3920 E. CDRDNADO ST. #201
Address Line2	
City	ANAHEIM
State	CA
Zip Code1	92807
Zip Code2	
Mailing Address Line1	
Mailing Address Line2	
Mailing City	
Mailing State	
Mailing Zip Code1	
Mailing Zip Code2	
Certification Type	DBE
EMail	desaiarchitects@gmail.com
Contact Name	SHIRISH DESAi
Area Code	(714)
Phone Number	688-0212

Fax Area Code	(714)
Fax Phone Number	688-0244
Agency Name	LOS ANGELES COUNTY METRO TRANSPORTATION AUTHORITY (MTA)
Counties	00;
Districts	00;
DBE NAICS	236220; 541310; 541350; 541410; 541611; 541618;

ACDBE NAICS

Work Codes	C8700 CONSULTANT, NON ENGINEERING; C8704 ARCHITECT; C8705 DESIGN; I8740 MANAGEMENT & PUBLIC RELATIONS;
Licenses	ARC Architect;
Trucks	
Gender	M
Ethnicity	ASIAN SUBCONTINENT
Firm Type	DBE

Firm ID	37109
Firm/DBA Name	SAFEPROBE, INC.
Address Line1	3424 WILSHIRE BLVD., SUITE 1108
Address Line2	
City	LOS ANGELES
State	CA
Zip Code1	90010
Zip Code2	
Mailing Address Line1	
Mailing Address Line2	
Mailing City	
Mailing State	
Mailing Zip Code1	
Mailing Zip Code2	
Certification Type	DBE
EMail	efren_a@abratique.com
Contact Name	EFREN ABRATIQUE
Area Code	(213)
Phone Number	251-5960
Fax Area Code	(213)
Fax Phone Number	258-5966
Agency Name	LOS ANGELES COUNTY METRO TRANSPORTATION AUTHORITY (MTA)
Counties	00;
Districts	00;
DBE NAICS	238990; 541330;

ACDBE NAICS

Work Codes	C8710 ENGINEERING; C8720 CIVIL ENGINEERING;
Licenses	A General Engineering Contractor; EC Civil Engineer;
Trucks	
Gender	M
Ethnicity	ASIAN PACIFIC
Firm Type	DBE

Firm ID	20213
Firm/DBA Name	SAFEWORK, INC.
Address Line1	20750 VENTURA BOULEVARD, SUITE 330
Address Line2	
City	WOODLAND HILLS
State	CA
Zip Code1	91364
Zip Code2	
Mailing Address Line1	
Mailing Address Line2	
Mailing City	
Mailing State	
Mailing Zip Code1	
Mailing Zip Code2	

Certification Type	DBE
EMail	rebeccaaj@safeworkinc.com
Contact Name	REBECCA JONES
Area Code	(818)
Phone Number	716-0384
Fax Area Code	(818)
Fax Phone Number	703-6486
Agency Name	LOS ANGELES COUNTY METRO TRANSPORTATION AUTHORITY (MTA)
Counties	00;
Districts	00;
DBE NAICS	236210; 237110; 237310; 237990; 541690;

ACDBE NAICS

Work Codes	C6700 CONSULTANT, NON ENGINEERING; C9801 BUILDING CONSTRUCTION; E4952 SEWERAGE SYSTEMS;
Licenses	
Trucks	
Gender	F
Ethnicity	CAUCASIAN
Firm Type	DBE

Firm ID	25040
Firm/DBA Name	SARAKKI ASSOCIATES
Address Line1	9841 IRVINE CENTER DRIVE, SUITE 203
Address Line2	
City	IRVINE
State	CA
Zip Code1	92618
Zip Code2	4315
Mailing Address Line1	
Mailing Address Line2	
Mailing City	
Mailing State	
Mailing Zip Code1	
Mailing Zip Code2	
Certification Type	DBE
EMail	vsarakki@sarakki.com
Contact Name	VENU SARAKKI
Area Code	(949)
Phone Number	851-3000
Fax Area Code	(949)
Fax Phone Number	851-3055
Agency Name	LOS ANGELES COUNTY METRO TRANSPORTATION AUTHORITY (MTA)
Counties	00;
Districts	00;
DBE NAICS	237310; 541330; 541511; 541512; 541519;

ACDBE NAICS

Work Codes	C8705 DESIGN; C8720 CIVIL ENGINEERING; D3530 CONSTRUCTION & RELATED MACHINERY; I7371 COMPUTER PROGRAMMING; I7373 INTEGRATED SYSTEMS & CAD/CAM SYSTEMS;
Licenses	EC Civil Engineer;
Trucks	
Gender	M
Ethnicity	ASIAN SUBCONTINENT
Firm Type	DBE

Firm ID	38446
Firm/DBA Name	SERVITEK SOLUTIONS, INC.
Address Line1	21017 COMMERCE POINT DRIVE, SUITE D
Address Line2	
City	WALNUT
State	CA
Zip Code1	91789
Zip Code2	
Mailing Address Line1	21017 COMMERCE POINT DRIVE, SUITE D

Mailing Address Line2	
Mailing City	WALNUT
Mailing State	CA
Mailing Zip Code1	91789
Mailing Zip Code2	
Certification Type	DBE
EMail	geoff.reyes@servitek-solutions.com
Contact Name	GEOFF REYES
Area Code	(626)
Phone Number	227-1650
Fax Area Code	(626)
Fax Phone Number	478-1300
Agency Name	DEPARTMENT OF TRANSPORTATION
Counties	01; 02; 03; 04; 05; 06; 07; 08; 09; 10; 11; 12; 13; 14; 15; 16; 17; 18; 19; 20; 21; 22; 23; 24; 25; 26; 27; 28; 29; 30; 31; 32; 33; 34; 35; 36; 37; 38; 39; 40; 41; 42; 43; 44; 45; 46; 47; 48; 49; 50; 51; 52; 53; 54; 55; 56; 57; 58;
Districts	01; 02; 03; 04; 05; 06; 07; 08; 09; 10; 11; 12;
DBE NAICS	238210; 541512; 541611; 541690;

ACDBE NAICS

Work Codes	C8700 CONSULTANT, NON ENGINEERING; C8705 DESIGN; C8711 COMPUTER; C9858 RESIDENTIAL ELECTRICAL; C9859 Commercial Electrical; I7380 MISC BUSINESS SERVICES;
Licenses	C10 Electrical Contractor;
Trucks	
Gender	M
Ethnicity	ASIAN PACIFIC
Firm Type	DBE

Firm ID	40582
Firm/DBA Name	SIERRA MOUNTAIN CONSTRUCTION INC
Address Line1	55 NEW MONTGOMERY STREET SUITE 304
Address Line2	
City	SAN FRANCISCO
State	CA
Zip Code1	94105
Zip Code2	
Mailing Address Line1	
Mailing Address Line2	
Mailing City	
Mailing State	
Mailing Zip Code1	
Mailing Zip Code2	
Certification Type	DBE
EMail	doug@sierramtn.net
Contact Name	DOUGLAS BENTON
Area Code	(415)
Phone Number	896-2859
Fax Area Code	(800)
Fax Phone Number	507-5295
Agency Name	SAN FRANCISCO MUNICIPAL TRANSPORTATION AGENCY
Counties	00;
Districts	00;
DBE NAICS	237110; 237990;

ACDBE NAICS

Work Codes	C8720 CIVIL ENGINEERING; C8778 Construction Management - Water and Sewer Line and Related Structure Construction;
Licenses	A General Engineering Contractor;
Trucks	
Gender	M
Ethnicity	HISPANIC
Firm Type	DBE

Firm ID	21578
Firm/DBA Name	SOLIS GROUP, THE
Address Line1	145 VISTA AVENUE #104

Address Line2	
City	PASADENA
State	CA
Zip Code1	91107
Zip Code2	6800
Mailing Address Line1	
Mailing Address Line2	
Mailing City	
Mailing State	
Mailing Zip Code1	
Mailing Zip Code2	
Certification Type	DBE
EMail	anna@thesolisgroup.com
Contact Name	ANNA SOLIS
Area Code	(626)
Phone Number	685-6989
Fax Area Code	(626)
Fax Phone Number	685-6985
Agency Name	LOS ANGELES COUNTY METRO TRANSPORTATION AUTHORITY (MTA)
Counties	00;
Districts	00;
DBE NAICS	236220; 237990; 541611; 541620; 541910;

ACDBE NAICS

Work Codes	C8700 CONSULTANT, NON ENGINEERING; C9802 BUILDING CONSTRUCTION; J9510 ENVIRONMENTAL QUALITY;
Licenses	
Trucks	
Gender	F
Ethnicity	HISPANIC
Firm Type	DBE

Firm ID	30881
Firm/DBA Name	SUMMIT ASSOCIATES
Address Line1	2300 CLAYTON ROAD, SUITE 1380
Address Line2	
City	CONCORD
State	CA
Zip Code1	94520
Zip Code2	
Mailing Address Line1	
Mailing Address Line2	
Mailing City	
Mailing State	
Mailing Zip Code1	
Mailing Zip Code2	
Certification Type	DBE
EMail	ken.rice@summitcm.com
Contact Name	KEN RICE
Area Code	(925)
Phone Number	363-5560
Fax Area Code	(925)
Fax Phone Number	363-5511
Agency Name	CENTRAL CONTRA COSTA TRANSIT AUTHORITY (CCCTA)
Counties	00;
Districts	00;
DBE NAICS	236210; 236220; 237310; 237990; 541330; 541350; 541380; 541611;

ACDBE NAICS

Work Codes	C8700 CONSULTANT, NON ENGINEERING; C8770 CONSTRUCTION MANAGEMENT; C8771 Construction Management - Commercial and institutional Building Construction; C8773 Construction Managamant - Highway, Street and Bridga Construction; i8734 LABORATORY TESTING AND ANALYSIS;
Licenses	
Trucks	
Gender	M

Ethnicity	ASIAN PACIFIC
Firm Type	DBE

Firm ID	31859
Firm/DBA Name	TEC MANAGEMENT CONSULTANTS INC
Address Line1	7600 WORLD WAY WEST
Address Line2	
City	LOS ANGELES
State	CA
Zip Code1	90045
Zip Code2	
Mailing Address Line1	
Mailing Address Line2	
Mailing City	
Mailing State	
Mailing Zip Code1	
Mailing Zip Code2	
Certification Type	DBE
EMail	kfuller@teccm.com
Contact Name	TIMOTHY COFFEY
Area Code	(213)
Phone Number	598-1285
Fax Area Code	(800)
Fax Phone Number	509-1647
Agency Name	DEPARTMENT OF TRANSPORTATION
Counties	00;
Districts	00;
DBE NAICS	236210; 236220; 237310; 237990; 238110; 238990; 541611; 541618; 541990; 562112;

ACDBE NAICS

Work Codes	C8700 CONSULTANT, NON ENGINEERING; C8701 BUSINESS ADMINISTRATION; C8702 MANAGEMENT INFORMATION SYSTEMS; I8740 MANAGEMENT & PUBLIC RELATIONS;
Licenses	A Generai Engineering Contractor; B General Building Contractor; C54 Tile Contractor (Ceramic and Mosaic);
Trucks	
Gender	M
Ethnicity	BLACK
Firm Type	DBE

Firm ID	31129
Firm/DBA Name	TEZA DESIGN
Address Line1	233 A STREET, SUITE 1103
Address Line2	
City	SAN DIEGO
State	CA
Zip Code1	92111
Zip Code2	
Mailing Address Line1	
Mailing Address Line2	
Mailing City	
Mailing State	
Mailing Zip Code1	
Mailing Zip Code2	
Certification Type	DBE
EMail	sam@teza-design.com
Contact Name	SiMON GIRMAI
Area Code	(619)
Phone Number	955-6834
Fax Area Code	(619)
Fax Phone Number	209-7798
Agency Name	OEPARTMENT OF TRANSPORTATION
Counties	01; 02; 03; 04; 05; 06; 07; 08; 09; 10; 11; 12; 13; 14; 15; 16; 17; 18; 19; 20; 21; 22; 23; 24; 25; 26; 27; 28; 29; 30; 31; 32; 33; 34; 35; 36; 37; 36; 39; 40; 41; 42; 43; 44; 45; 46; 47; 48; 49; 50; 51; 52; 53; 54; 55; 56; 57; 58;
Districts	01; 02; 03; 04; 05; 06; 07; 08; 09; 10; 11; 12;
DBE NAICS	238220; 238990; 541330; 541340; 541490; 541512; 541616;

ACDBE NAICS

Work Codes	C8701 BUSINESS ADMINISTRATION; C8702 MANAGEMENT INFORMATION SYSTEMS; C8703 TRAFFIC ENGINEER; C8704 ARCHITECT; C8705 DESIGN; C8707 FEASIBILITY STUDIES; C8710 ENGINEERING; C8715 CONSULTANT, ENGINEERING; C8716 ARCHITECTURAL ENGINEER; C8720 CIVIL ENGINEERING; C8730 SAFETY STUDIES; C8742 MECHANICAL ENGINEERS; C8765 DRAFTING; C8901 AIR CONDITIONING/SHEET METAL; C9862 RESIDENTIAL AIR CONDITIONING & SHEET METAL; C9866 HEATING & AIR CONDITIONING; I7373 INTEGRATED SYSTEMS & CAD/CAM SYSTEMS; I8740 MANAGEMENT & PUBLIC RELATIONS;
Licenses	EM Mechanical Engineer ;
Trucks	
Gender	M
Ethnicity	BLACK
Firm Type	DBE

Firm ID	39322
Firm/DBA Name	THE FIRM
Address Line1	715 RIDGE ROAD
Address Line2	
City	NIPDMO
State	CA
Zip Code1	93444
Zip Code2	
Mailing Address Line1	
Mailing Address Line2	
Mailing City	
Mailing State	
Mailing Zip Code1	
Mailing Zip Code2	
Certification Type	DBE
EMail	estimating@theswpppfirm.com
Contact Name	VICENTE C. BRAVO
Area Code	(805)
Phone Number	748-8576
Fax Area Code	(805)
Fax Phone Number	929-0501
Agency Name	DEPARTMENT OF TRANSPORTATION
Counties	01; 02; 03; 04; 05; 06; 07; 08; 09; 10; 11; 12; 13; 14; 15; 16; 17; 18; 19; 20; 21; 22; 23; 24; 25; 26; 27; 28; 29; 30; 31; 32; 33; 34; 35; 36; 37; 38; 39; 40; 41; 42; 43; 44; 45; 46; 47; 48; 49; 50; 51; 52; 53; 54; 55; 56; 57; 58;
Districts	01; 02; 03; 04; 05; 06; 07; 08; 09; 10; 11; 12;
DBE NAICS	238990; 541620;

ACDBE NAICS

Work Codes	C2021 HYDROSEEDING; C2030 ERDSION CONTROL; C8700 CONSULTANT, NON ENGINEERING;
Licenses	B General Building Contractor; D64 Nonspecialized;
Trucks	
Gender	M
Ethnicity	NATIVE AMERICAN
Firm Type	DBE

Firm ID	33477
Firm/DBA Name	THIER PR
Address Line1	111 16TH AVENUE
Address Line2	
City	SAN FRANCISCO
State	CA
Zip Code1	94118
Zip Code2	
Mailing Address Line1	
Mailing Address Line2	
Mailing City	
Mailing State	
Mailing Zip Code1	
Mailing Zip Code2	
Certification Type	DBE
EMail	hollithier@gmail.com
Contact Name	HOLLI THIER
Area Code	(415)

Phone Number	407-4843
Fax Area Code	(415)
Fax Phone Number	440-0238
Agency Name	SAN FRANCISCO MUNICIPAL TRANSPORTATION AGENCY
Counties	00;
Districts	00;
DBE NAICS	237990; 541618; 541810; 541820;
ACDBE NAICS	
Work Codes	C8700 CONSULTANT, NON ENGINEERING; C8701 BUSINESS ADMINISTRATION; C8702 MANAGEMENT INFORMATION SYSTEMS; C8711 COMPUTER; C8770 CONSTRUCTION MANAGEMENT; E4890 COMMUNICATIONS SERVICES; I7310 ADVERTISING; I7336 COMMERCIAL ART AND GRAPHIC DESIGN; I8110 LEGAL SERVICES; I8740 MANAGEMENT & PUBLIC RELATIONS; J9130 EXECUTIVE & LEGISLATIVE COMBINED;
Licenses	
Trucks	
Gender	F
Ethnicity	CAUCASIAN
Firm Type	DBE

Firm ID	27723
Firm/DBA Name	TUCKER TECHNOLOGY INC
Address Line1	300 FRANK OGAWA PLAZA, STE 251
Address Line2	
City	OAKLAND
State	CA
Zip Code1	94612
Zip Code2	2703
Mailing Address Line1	
Mailing Address Line2	
Mailing City	
Mailing State	
Mailing Zip Code1	
Mailing Zip Code2	
Certification Type	DBE
EMail	frank@tuckertech.com
Contact Name	FRANK TUCKER
Area Code	(510)
Phone Number	836-0422
Fax Area Code	(510)
Fax Phone Number	836-2625
Agency Name	BAY AREA RAPID TRANSIT DISTRICT (BART)
Counties	00;
Districts	00;
DBE NAICS	238210; 517110; 518111; 518210; 532310; 532420; 541511; 541519; 541618; 561499; 811212;
ACDBE NAICS	
Work Codes	C1201 TRAFFIC CONTROL SYSTEM; C8700 CONSULTANT, NON ENGINEERING; C8701 BUSINESS ADMINISTRATION; C8702 MANAGEMENT INFORMATION SYSTEMS; C9858 RESIDENTIAL ELECTRICAL; E4810 TELEPHONE COMMUNICATIONS; E4820 TELEGRAPH & OTHER COMMUNICATIONS; I7350 MISC EQUIPMENT RENTAL & LEASING; I7370 COMPUTER & DATA PROCESSING SERVICES; I7371 COMPUTER PROGRAMMING; I7375 INFORMATION RETRIEVAL SYSTEMS; I7377 COMPUTER RENTAL AND LEASING; I7378 COMPUTER MAINTENANCE & REPAIR; I7380 MISC BUSINESS SERVICES; I8740 MANAGEMENT & PUBLIC RELATIONS;
Licenses	C07 Low Voltage Systems Contractor;
Trucks	
Gender	M
Ethnicity	BLACK
Firm Type	DBE

Firm ID	38509
Firm/DBA Name	XING, INC
Address Line1	8880 GAINSBOROUGH AVE
Address Line2	
City	SAN DIEGO
State	CA

Zip Code1	92129
Zip Code2	
Mailing Address Line1	
Mailing Address Line2	
Mailing City	
Mailing State	
Mailing Zip Code1	
Mailing Zip Code2	
Certification Type	DBE
EMail	xinginc@hotmail.com
Contact Name	XINGHUA SUN
Area Code	(858)
Phone Number	412-9842
Fax Area Code	(858)
Fax Phone Number	876-1950
Agency Name	DEPARTMENT OF TRANSPORTATION
Counties	19; 29; 30; 33; 36; 37; 38;
Districts	03; 04; 07; 08; 11; 12;
DBE NAICS	237110; 237130; 237210; 237310; 237990;
ACDBE NAICS	
Work Codes	C8720 CIVIL ENGINEERING; C9802 BUILDING CONSTRUCTION; H6550 SUBDIVIDERS & DEVELOPERS;
Licenses	A General Engineering Contractor; B General Building Contractor; EC Civil Engineer;
Trucks	
Gender	M
Ethnicity	ASIAN PACIFIC
Firm Type	DBE

Back To Query Form

Back To Query Form

Search Returned 16 Records

Fri Aug 02 15:22:08 PDT 2013

Query Criteria

Naics Category: 23 Construction
Work Codes: C1200 CONSTRUCTION AREA SIGNS
Firm Type: DBE

Firm ID	16345
Firm/DBA Name	ALERT-O-LITE, INC
Address Line1	2379 S G STREET
Address Line2	
City	FRESNO
State	CA
Zip Code1	93721
Zip Code2	
Mailing Address Line1	P.O. BOX 12224
Mailing Address Line2	
Mailing City	FRESNO
Mailing State	CA
Mailing Zip Code1	93777
Mailing Zip Code2	2224
Certification Type	DBE
EMail	debbieh@alertolite.com
Contact Name	DEBBIE HUNSAKER
Area Code	(559)
Phone Number	453-2474
Fax Area Code	(559)
Fax Phone Number	453-3250
Agency Name	CITY OF FRESNO
Counties	00;
Districts	00;
DBE NAICS	238990; 423830; 423990; 532412;
ACDBE NAICS	
Work Codes	C0612 SAFETY SUPPLIER; C0683 GUARD RAILINGS & BARRIERS SUPPLIER; C0699 TOOLS Supplier; C1200 CONSTRUCTION AREA SIGNS; C5601 SIGN STRUCTURE; C5620 ROADSIDE SIGN; C9907 CONSTRUCTION EQUIPMENT RENTAL; C9908 HEAVY EQUIPMENT RENTAL; D3490 FABRICATED METAL PRODUCTS; D3990 MISC MANUFACTURES; F5070 HARDWARE, PLUMBING & HEATING EQUIPMENT; F5090 MISC DURABLE GOODS;
Licenses	C31 Construction Zone Traffic Control Contractor; D42 Sign Installation;
Trucks	
Gender	F
Ethnicity	CAUCASIAN
Firm Type	DBE

Firm ID	13602
Firm/DBA Name	AUSTIN ENTERPRISE
Address Line1	13421 SNOW ROAD
Address Line2	
City	BAKERSFIELD
State	CA
Zip Code1	93314
Zip Code2	
Mailing Address Line1	PO BOX 81926
Mailing Address Line2	
Mailing City	BAKERSFIELD
Mailing State	CA
Mailing Zip Code1	93380
Mailing Zip Code2	
Certification Type	DBE
EMail	paustin@austin-enterprise.com

Contact Name	PATTI AUSTIN
Area Code	(661)
Phone Number	589-1001
Fax Area Code	(661)
Fax Phone Number	589-9509
Agency Name	CITY OF LOS ANGELES
Counties	00;
Districts	00;
DBE NAICS	238110; 532412;

ACDBE NAICS

Work Codes	C1200 CONSTRUCTION AREA SIGNS; C1522 RESET, ADJUST ROADWAY ITEMS; C3701 SEAL COAT; C4101 PAVEMENT SUBSEALING & JACKING; C4201 GROOVE & GRIND PAVEMENT; C5111 CONCRETE OVERLAY, DRILL & BOND; C5620 ROADSIDE SIGN; C9905 CUTTING; C9907 CONSTRUCTION EQUIPMENT RENTAL;
Licenses	A General Engineering Contractor; D06 Concrete Related Services;
Trucks	
Gender	F
Ethnicity	HISPANIC
Firm Type	DBE

Firm ID	37820
Firm/DBA Name	CHARLIE'S CUSTOM EXCAVATING, INC
Address Line1	21113 GILBERT DRIVE
Address Line2	
City	REDDING
State	CA
Zip Code1	96002
Zip Code2	
Mailing Address Line1	PO BOX 1160
Mailing Address Line2	
Mailing City	PALO CEDRO
Mailing State	CA
Mailing Zip Code1	96073
Mailing Zip Code2	
Certification Type	DBE
EMail	office@ccexcavatinginc.com
Contact Name	CHARLES JURIN
Area Code	(530)
Phone Number	221-3626
Fax Area Code	(530)
Fax Phone Number	221-7563
Agency Name	DEPARTMENT OF TRANSPORTATION
Counties	04; 12; 18; 31; 34; 45; 47; 51; 52; 53; 54; 55; 57; 58;
Districts	01; 02; 03; 06; 10;
DBE NAICS	113310; 237110; 237310; 237990; 238910;

ACDBE NAICS

Work Codes	C1200 CONSTRUCTION AREA SIGNS; C1201 TRAFFIC CONTROL SYSTEM; C1901 ROADWAY EXCAVATION; C1940 DITCHES EXCAVATION;
Licenses	A General Engineering Contractor; C31 Construction Zone Traffic Control Contractor;
Trucks	
Gender	M
Ethnicity	NATIVE AMERICAN
Firm Type	DBE

Firm ID	41066
Firm/DBA Name	DIMURE CORP
Address Line1	3842 AVENIDA JOHANNA
Address Line2	
City	LA MESA
State	CA
Zip Code1	91941
Zip Code2	
Mailing Address Line1	

Mailing Address Line2	
Mailing City	
Mailing State	
Mailing Zip Code1	
Mailing Zip Code2	
Certification Type	DBE
EMail	dm3mim@me.com
Contact Name	DINA MURALT
Area Code	(619)
Phone Number	647-3996
Fax Area Code	( )
Fax Phone Number	
Agency Name	DEPARTMENT OF TRANSPORTATION
Counties	13; 30; 37;
Districts	11; 12;
DBE NAICS	236220; 237310; 238990; 541340; 541614; 561730;

ACDBE NAICS

Work Codes	C1200 CONSTRUCTiON AREA SiGNS; C2000 HIGHWAY PLANTiNG; C8708 CONSULTANT,MASS TRANSIT/TRANSPORTATION; C8765 DRAFTING; C8770 CONSTRUCTiON MANAGEMENT; C9872 SEWER CONNECTION;
Licenses	A General Engineering Contractor; B Generai Buiiding Contractor; C27 Landscaping Contractor;
Trucks	
Gender	F
Ethnicity	ASiAN PACiFIC
Firm Type	DBE

Firm ID	38712
Firm/DBA Name	DREAMBUiLDER
Address Line1	1324 E LAWSON LN.
Address Line2	
City	PLACENTiA
State	CA
Zip Code1	92870
Zip Code2	
Mailing Address Line1	
Mailing Address Line2	
Mailing City	
Mailing State	
Mailing Zip Code1	
Mailing Zip Code2	
Certification Type	DBE
EMail	dreambuilder.construction@gmail.com
Contact Name	ANURAG SiNGH
Area Code	(714)
Phone Number	646-3697
Fax Area Code	(714)
Fax Phone Number	646-3698
Agency Name	DEPARTMENT OF TRANSPORTATiON
Counties	01; 02; 03; 04; 05; 06; 07; 08; 09; 10; 11; 12; 13; 14; 15; 18; 17; 18; 19; 20; 21; 22; 23; 24; 25; 26; 27; 28; 29; 30; 31; 32; 33; 34; 35; 36; 37; 38; 39; 40; 41; 42; 43; 44; 45; 46; 47; 48; 49; 50; 51; 52; 53; 54; 55; 56; 57; 58;
Districts	01; 02; 03; 04; 05; 06; 07; 08; 09; 10; 11; 12;
DBE NAICS	237110; 237310; 238110; 238910;

ACDBE NAICS

Work Codes	C1200 CONSTRUCTION AREA SIGNS; C1201 TRAFFIC CONTROL SYSTEM; C1531 PLANE ASPHALT CONCRETE; C1601 CLEARiNG & GRUBBING; C1701 DEVELOP WATER SUPPLY; C1901 ROADWAY EXCAVATiON; C2065 iRRiGATION SYSTEM; C3901 ASPHALT CONCRETE; C3910 PAVING ASPHALT (ASPHALT CONCRETE); C5105 MINOR CONCRETE STRUCTURE; C6200 ALTERNATIVE PIPE CULVERT;
Licenses	A Generai Engineering Contractor;
Trucks	
Gender	M
Ethnicity	ASiAN SUBCONTiNENT
Firm Type	DBE

Firm ID	24176
Firm/DBA Name	EAGLE ENGINEERING AND CONSTRUCTION, INC
Address Line1	1175 PALOMAR DRIVE
Address Line2	
City	REDWOOD CITY
State	CA
Zip Code1	94062
Zip Code2	3834
Mailing Address Line1	
Mailing Address Line2	
Mailing City	
Mailing State	
Mailing Zip Code1	
Mailing Zip Code2	
Certification Type	DBE
EMail	clbrooks@sbcglobal.net
Contact Name	CURTIS BROOKS
Area Code	(650)
Phone Number	367-8000
Fax Area Code	(650)
Fax Phone Number	367-8282
Agency Name	DEPARTMENT OF TRANSPORTATION
Counties	00;
Districts	00;
DBE NAICS	221119; 237990; 238110; 238120; 238910; 333611; 517110;
ACDBE NAICS	
Work Codes	C1200 CONSTRUCTION AREA SIGNS; C1575 REMOVE BRIDGE ITEM; C1580 MODIFY BRIDGE ITEM; C1601 CLEARING & GRUBBING; C1901 ROADWAY EXCAVATION; C1920 STRUCTURE EXCAVATION; C1930 STRUCTURE BACKFILL; C1940 DITCHES EXCAVATION; C3910 PAVING ASPHALT (ASPHALT CONCRETE); C4010 PORTLAND CEMENT & CONCRETE PAVEMENT; C5501 STEEL STRUCTURES; C5570 STEEL CRIB WALL; C7410 PUMPING PLANT ELECTRICAL EQUIPMENT; C7415 ENGINE GENERATOR SET; C8602 SIGNAL & LIGHTING; C8605 MESSAGE SIGNS, LIGHTING & SIGN ILLUMINATION; C8611 RAMP METERING SYSTEM; C8770 CONSTRUCTION MANAGEMENT; C9858 RESIDENTIAL ELECTRICAL; C9866 HEATING & AIR CONDITIONING; C9980 DEMOLITION; D3510 ENGINES & TURBINES; E4810 TELEPHONE COMMUNICATIONS; E4820 TELEGRAPH & OTHER COMMUNICATIONS; E4910 ELECTRIC SERVICES; E4930 COMBINATION UTILITY SERVICES;
Licenses	A General Engineering Contractor; C07 Low Voltage Systems Contractor; C10 Electrical Contractor; C20 Warm-Air Heating, Ventilation and Air-conditioning Contracto;
Trucks	
Gender	M
Ethnicity	BLACK
Firm Type	DBE

Firm ID	32769
Firm/DBA Name	EAST BAY SIGN CO., INC.
Address Line1	207 11TH STREET
Address Line2	
City	SAN FRANCISCO
State	CA
Zip Code1	94103
Zip Code2	
Mailing Address Line1	
Mailing Address Line2	
Mailing City	
Mailing State	
Mailing Zip Code1	
Mailing Zip Code2	
Certification Type	DBE
EMail	christina@bordendecal.com
Contact Name	CHRISTINA LAU
Area Code	(415)
Phone Number	431-8882
Fax Area Code	(415)
Fax Phone Number	431-9053
Agency Name	CENTRAL CONTRA COSTA TRANSIT AUTHORITY (CCCTA)
Counties	00;
Districts	00;

DBE NAICS	238990; 323110; 323113; 323115; 323119; 423990; 541890;
ACDBE NAICS	
Work Codes	C1200 CONSTRUCTION AREA SIGNS; D2750 COMMERCIAL PRINTING; F5090 MISC DURABLE GOODS;
Licenses	
Trucks	
Gender	F
Ethnicity	ASIAN PACIFIC
Firm Type	DBE

Firm ID	14717
Firm/DBA Name	FRANK MEDINA GENERAL ENGINEERING CONTRACTOR
Address Line1	10096 AHART ROAD
Address Line2	
City	OROVILLE
State	CA
Zip Code1	95966
Zip Code2	
Mailing Address Line1	
Mailing Address Line2	
Mailing City	
Mailing State	
Mailing Zip Code1	
Mailing Zip Code2	
Certification Type	DBE
EMail	roxanne.medina@att.net
Contact Name	FRANK MEDINA
Area Code	(530)
Phone Number	743-0744
Fax Area Code	(530)
Fax Phone Number	743-9352
Agency Name	DEPARTMENT OF TRANSPORTATION
Counties	01; 02; 03; 04; 05; 06; 07; 09; 10; 11; 12; 15; 16; 17; 18; 20; 21; 23; 24; 25; 26; 27; 28; 29; 31; 32; 34; 35; 38; 39; 40; 41; 42; 43; 44; 45; 46; 47; 48; 49; 50; 51; 52; 53; 54; 55; 57; 58;
Districts	01; 02; 03; 04; 05; 06; 09; 10;
DBE NAICS	237310; 237990; 238110; 238120; 238910; 238990;
ACDBE NAICS	
Work Codes	C1200 CONSTRUCTION AREA SIGNS; C1522 RESET, ADJUST ROADWAY ITEMS; C1575 REMOVE BRIDGE ITEM; C1580 MODIFY BRIDGE ITEM; C1601 CLEARING & GRUBBING; C1901 ROADWAY EXCAVATION; C1910 GRADING; C1920 STRUCTURE EXCAVATION; C1930 STRUCTURE BACKFILL; C1940 DITCHES EXCAVATION; C5501 STEEL STRUCTURES; C5570 STEEL CRIB WALL; C5601 SIGN STRUCTURE; C5620 ROADSIDE SIGN; C7500 MISC IRON & STEEL FRAME, COVER & GRATE; C8000 FENCING CONTRACTOR; C8201 OBJECT MARKER; C8320 METAL BEAM GUARD RAILING; C8331 CONCRETE BARRIER; C9810 SMALL STRUCTURES; C9980 DEMOLITION;
Licenses	A General Engineering Contractor; C13 Fencing Contractor; C31 Construction Zone Traffic Control Contractor;
Trucks	
Gender	M
Ethnicity	HISPANIC
Firm Type	DBE

Firm ID	447
Firm/DBA Name	K R C SAFETY CO. INC.
Address Line1	7821 WEST SUNNYVIEW
Address Line2	
City	VISALIA
State	CA
Zip Code1	93291
Zip Code2	
Mailing Address Line1	
Mailing Address Line2	
Mailing City	
Mailing State	
Mailing Zip Code1	
Mailing Zip Code2	

Certification Type	DBE
EMail	garyc@krcsafety.com
Contact Name	GARY CASTRO
Area Code	(559)
Phone Number	732-0393
Fax Area Code	(559)
Fax Phone Number	732-2684
Agency Name	CITY OF FRESNO
Counties	00;
Districts	00;
DBE NAICS	237310; 238110; 238990; 339950; 423390; 423810; 423830; 423990; 484110; 532412; 541430; 541490; 541850; 541890;
ACDBE NAICS	
Work Codes	C0612 SAFETY SUPPLIER; C0683 GUARD RAILINGS & BARRIERS SUPPLIER; C1200 CONSTRUCTION AREA SIGNS; C1201 TRAFFIC CONTROL SYSTEM; C1522 RESET, ADJUST ROADWAY ITEMS; C2030 EROSION CONTROL; C2066 TEMPORARY EROSION CONTROL; C3930 PAVEMENT REINFORCING FABRIC; C4906 CAST-IN-DRILLED-HOLE CONCRETE PILING; C5601 SIGN STRUCTURE; C5620 ROADSIDE SIGN; C8101 SURVEY OR HISTORICAL MONUMENT; C8201 OBJECT MARKER; C8320 METAL BEAM GUARD RAILING; C8405 THERMOPLASTIC TRAFFIC STRIPING & MARKING; C8406 PAINTED TRAFFIC STRIPING & MARKING; C8501 PAVEMENT MARKING; C9605 FLAT BED TRUCKING; C9774 TRUCKER; C9907 CONSTRUCTION EQUIPMENT RENTAL; F5030 LUMBER AND CONSTRUCTION MATERIAL;
Licenses	A General Engineering Contractor; C31 Construction Zone Traffic Control Contractor;
Trucks	
Gender	M
Ethnicity	NATIVE AMERICAN
Firm Type	DBE

Firm ID	38347
Firm/DBA Name	KAYLEN ENGINEERING, INC. DBA KAYLEN TRAFFIC CONTROL
Address Line1	22140 FRONTIER ROAD
Address Line2	
City	CLOVIS
State	CA
Zip Code1	93619
Zip Code2	
Mailing Address Line1	
Mailing Address Line2	
Mailing City	
Mailing State	
Mailing Zip Code1	
Mailing Zip Code2	
Certification Type	DBE
EMail	karen@imaginationmetals.com
Contact Name	KAREN JOHNSTON
Area Code	(559)
Phone Number	299-2899
Fax Area Code	( )
Fax Phone Number	
Agency Name	CITY OF FRESNO
Counties	10; 15; 18; 20; 24; 33; 34; 36; 37; 39; 49; 50; 54;
Districts	03; 04; 06; 08; 10; 11;
DBE NAICS	237110; 238990; 332322; 332323; 423390; 425120;
ACDBE NAICS	
Work Codes	C1200 CONSTRUCTION AREA SIGNS; C1201 TRAFFIC CONTROL SYSTEM; C5105 MINOR CONCRETE STRUCTURE; C6200 ALTERNATIVE PIPE CULVERT; C6301 CAST-IN-PLACE CONCRETE PIPE; C6500 REINFDRCED CONCRETE PIPE; C6650 CORRUGATED METAL PIPE (CSP); D3470 METAL MANUFACTURING; D3490 FABRICATED METAL PRODUCTS;
Licenses	A General Engineering Contractor; C31 Construction Zone Traffic Control Contractor;
Trucks	
Gender	F
Ethnicity	CAUCASIAN
Firm Type	DBE

Firm ID	35799

Firm/DBA Name	M. S. LEE ENTERPRISES
Address Line1	1908 COVENTRY
Address Line2	
City	CLOVIS
State	CA
Zip Code1	93611
Zip Code2	
Mailing Address Line1	
Mailing Address Line2	
Mailing City	
Mailing State	
Mailing Zip Code1	
Mailing Zip Code2	
Certification Type	DBE
EMail	MonSLee@yahoo.com
Contact Name	MON SON LEE
Area Code	(559)
Phone Number	217-4851
Fax Area Code	(559)
Fax Phone Number	325-0760
Agency Name	CITY OF FRESNO
Counties	10; 15; 16; 20; 24; 54;
Districts	06; 10;
DBE NAICS	221310; 236115; 236116; 236118; 237310; 237990; 238110; 238990;
ACDBE NAICS	
Work Codes	C1200 CONSTRUCTION AREA SIGNS; C1701 DEVELOP WATER SUPPLY; C2065 IRRIGATION SYSTEM; C7301 CONCRETE CURB & SIDEWALK - MISC; C9801 BUILDING CONSTRUCTION; C9846 ADDITIONS, ALTERATIONS OR REPAIRS;
Licenses	A General Engineering Contractor; B General Building Contractor;
Trucks	
Gender	M
Ethnicity	ASIAN PACIFIC
Firm Type	DBE

Firm ID	37693
Firm/DBA Name	S.T. RHOADES CONSTRUCTION, INC.
Address Line1	8585 COMMERCIAL WAY
Address Line2	
City	REDDING
State	CA
Zip Code1	96002
Zip Code2	
Mailing Address Line1	P O BOX 494520
Mailing Address Line2	
Mailing City	REDDING
Mailing State	CA
Mailing Zip Code1	96049
Mailing Zip Code2	
Certification Type	DBE
EMail	steve@strhoadesinc.com
Contact Name	STEVE RHOADES
Area Code	(530)
Phone Number	223-9322
Fax Area Code	(530)
Fax Phone Number	223-9222
Agency Name	DEPARTMENT OF TRANSPORTATION
Counties	02; 03; 04; 05; 06; 06; 09; 11; 12; 14; 17; 18; 23; 25; 26; 29; 31; 32; 34; 45; 46; 47; 51; 52; 53; 57; 59;
Districts	01; 02; 03; 09; 10;
DBE NAICS	237110; 237310; 237990; 238110; 238910;
ACDBE NAICS	
Work Codes	C1200 CONSTRUCTION AREA SIGNS; C1201 TRAFFIC CONTROL SYSTEM; C1531 PLANE ASPHALT CONCRETE; C1901 ROADWAY EXCAVATION; C1910 GRADING; C2066 TEMPORARY EROSION CONTROL; C2201 FINISHING ROADWAY; C2602 AGGREGATE BASE; C3600 PENETRATION TREATMENT & PRIME

	COAT; C3701 SEAL COAT; C3901 ASPHALT CONCRETE; C3910 PAVING ASPHALT (ASPHALT CONCRETE); C8001 TEMPORARY FENCING; C8852 SWPPP Planning;
Licenses	A General Engineering Contractor; C31 Construction Zone Traffic Control Contractor;
Trucks	
Gender	M
Ethnicity	NATIVE AMERICAN
Firm Type	DBE

Firm ID	33099
Firm/DBA Name	SCHOTKA CONSTRUCTION INC
Address Line1	5555 NAPA VALLEJO HWY
Address Line2	
City	AMERICAN CANYON
State	CA
Zip Code1	94503
Zip Code2	
Mailing Address Line1	
Mailing Address Line2	
Mailing City	
Mailing Stete	
Mailing Zip Code1	
Mailing Zip Code2	
Certification Type	DBE
EMail	dschotka@aol.com
Contact Name	DIANE SCHOTKA
Area Code	(707)
Phone Number	265-6977
Fax Area Code	(707)
Fax Phone Number	265-6856
Agency Name	SAN FRANCISCO MUNICIPAL TRANSPORTATION AGENCY
Counties	01; 07; 17; 21; 23; 26; 28; 34; 38; 41; 43; 48; 49; 57;
Districts	01; 03; 04; 09;
DBE NAICS	237990; 238110; 238120; 238910; 238990;

ACDBE NAICS

Work Codes	C1200 CONSTRUCTION AREA SIGNS; C1601 CLEARING & GRUBBING; C1901 ROADWAY EXCAVATION; C1920 STRUCTURE EXCAVATION; C1930 STRUCTURE BACKFILL; C1940 DITCHES EXCAVATION; C5501 STEEL STRUCTURES; C5570 STEEL CRIB WALL; C5601 SIGN STRUCTURE; C5620 ROADSIDE SIGN; C9980 DEMOLITION;
Licenses	A General Engineering Contractor; HAZ Hazardous Waste;
Trucks	
Gender	F
Ethnicity	CAUCASIAN
Firm Type	DBE

Firm ID	7799
Firm/DBA Name	SJD CONSTRUCTION INC.
Address Line1	775 WAKEFIELD CT, STE B
Address Line2	
City	OAKDALE
State	CA
Zip Code1	95361
Zip Code2	1042
Mailing Address Line1	P.O.BOX 12320
Mailing Address Line2	
Mailing City	OAKDALE
Mailing State	CA
Mailing Zip Code1	95361
Mailing Zip Code2	1042
Certification Type	DBE
EMail	sjdinc@att.net
Contact Name	SANDRA CUNNINGHAM
Area Code	(209)
Phone Number	847-8939
Fax Area Code	(209)
Fax Phone Number	847-0169
Agency Name	DEPARTMENT OF TRANSPORTATION

Counties	03; 04; 05; 06; 07; 09; 10; 20; 22; 24; 27; 28; 31; 34; 38; 39; 41; 48; 49; 50; 54; 55; 57; 58;
Districts	03; 04; 05; 06; 10;
DBE NAICS	237310; 238110; 238990;

ACDBE NAICS

Work Codes	C1200 CONSTRUCTION AREA SIGNS; C1201 TRAFFIC CONTROL SYSTEM; C1601 CLEARING & GRUBBING; C1901 ROADWAY EXCAVATION; C1920 STRUCTURE EXCAVATION; C1930 STRUCTURE BACKFILL; C1940 OITCHES EXCAVATION; C5501 STEEL STRUCTURES; C5570 STEEL CRIB WALL;
Licenses	A General Engineering Contractor;
Trucks	
Gender	F
Ethnicity	CAUCASIAN
Firm Type	OBE

Firm ID	41010
Firm/DBA Name	SO. CAL TRAFFIC INC
Addrees Line1	751 SEABRIGHT LANE
Address Line2	
City	SOLANA BEACH
State	CA
Zip Code1	92075
Zip Code2	
Mailing Address Line1	P.O. BOX 970
Mailing Address Line2	
Mailing City	SOLANA BEACH
Mailing State	CA
Mailing Zip Code1	92075
Mailing Zip Code2	
Certification Type	OBE
EMail	cecilia@socaltraffic.net
Contact Name	CECILIA KATHLEEN OSTLUNO
Area Code	(858)
Phone Number	720-0179
Fax Area Code	(858)
Fax Phone Number	793-4495
Agency Name	DEPARTMENT OF TRANSPORTATION
Counties	10; 13; 14; 15; 19; 30; 33; 34; 36; 37; 40; 42;
Districts	03; 05; 06; 07; 08; 09; 11; 12;
DBE NAICS	238990;

ACDBE NAICS

Work Codes	C1200 CONSTRUCTION AREA SIGNS; C1201 TRAFFIC CONTROL SYSTEM; C8850 Traffic Management / Operations;
Licenses	C31 Construction Zone Traffic Control Contractor; D42 Sign Installation;
Trucks	
Gender	F
Ethnicity	CAUCASIAN
Firm Type	OBE

Firm ID	38612
Firm/DBA Name	YOLANOA'S CONSTRUCTION ADMINISTRATION & TRAFFIC CONTROL INC
Addrees Line1	280 NEWHALL STREET
Address Line2	
City	SAN FRANCISCO
State	CA
Zip Code1	94124
Zip Code2	
Mailing Address Line1	
Mailing Address Line2	
Mailing City	
Mailing State	
Mailing Zip Code1	
Mailing Zip Code2	
Certification Type	OBE
EMail	yolandasconst.mtc@att.net

Contact Name	YOLANDA JONES
Area Code	(415)
Phone Number	647-2682
Fax Area Code	(415)
Fax Phone Number	647-2683
Agency Name	SAN FRANCISCO MUNICIPAL TRANSPORTATION AGENCY
Counties	01; 07; 12; 23; 28; 34; 38; 41; 48; 49; 50;
Districts	01; 03; 04; 10;
DBE NAICS	238290; 532412; 532490; 541219; 541611; 541618; 561110; 561410; 561499;
ACDBE NAICS	
Work Codes	C1200 CONSTRUCTION AREA SIGNS; C8605 MESSAGE SIGNS, LIGHTING & SIGN ILLUMINATION; C8801 Construction Project and Document Control; F5088 TRANSPORTATION EQUIPMENT & SUPPLIES; I7350 MISC EQUIPMENT RENTAL & LEASING; I8720 ACCOUNTING, AUDITING, & BOOKKEEPING; I8740 MANAGEMENT & PUBLIC RELATIONS;
Licenses	
Trucks	
Gender	F
Ethnicity	BLACK
Firm Type	DBE

Back To Query Form

Back To Query Form

Search Returned 24 Records

Fri Aug 02 15:26:58 PDT 2013

Query Criteria

Work Codes: C2021 HYDROSEEDING C2030 EROSION CONTROL
Firm Type: DBE

Firm ID	41039
Firm/DBA Name	6 RIVERS CONSTRUCTION, INC.
Address Line1	200 REDWOOD GROVE RD
Address Line2	
City	HOOPA
State	CA
Zip Code1	95546
Zip Code2	
Mailing Address Line1	P O BOX 1431
Mailing Address Line2	
Mailing City	HOOPA
Mailing State	CA
Mailing Zip Code1	95546
Mailing Zip Code2	
Certification Type	DBE
EMail	sixrivers95546@hotmail.com
Contact Name	ZANE E JR GRANT
Area Code	(530)
Phone Number	515-7563
Fax Area Code	(530)
Fax Phone Number	625-4777
Agency Name	DEPARTMENT OF TRANSPORTATION
Counties	08; 12; 23; 45; 47; 53;
Districts	01; 02;
DBE NAICS	237310; 238910;
ACDBE NAICS	
Work Codes	C1601 CLEARING & GRUBBING; C1901 ROADWAY EXCAVATION; C1910 GRADING; C1940 DITCHES EXCAVATION; C1970 EMBANKMENT CONSTRUCTION; C2030 EROSION CONTROL; C2201 FINISHING ROADWAY; C2501 AGGREGATE SUBBASE; C2602 AGGREGATE BASE; C3910 PAVING ASPHALT (ASPHALT CONCRETE);
Licenses	A General Engineering Contractor;
Trucks	
Gender	M
Ethnicity	NATIVE AMERICAN
Firm Type	DBE

Firm ID	39157
Firm/DBA Name	ALL EARTH CONSTRUCTION
Address Line1	P.O. BOX 717
Address Line2	
City	AUBERRY
State	CA
Zip Code1	93602
Zip Code2	
Mailing Address Line1	P.O. BOX 717
Mailing Address Line2	
Mailing City	AUBERRY
Mailing State	CA
Mailing Zip Code1	93602
Mailing Zip Code2	
Certification Type	DBE
EMail	allearthconstruction@gmail.com
Contact Name	JED DAVIS
Area Code	(559)

Phone Number	287-7168
Fax Area Code	(559)
Fax Phone Number	855-2610
Agency Name	CITY OF FRESNO
Counties	10; 20; 22;
Districts	06; 10;
DBE NAICS	237990; 238990;

ACDBE NAICS

Work Codes	C2030 EROSION CONTROL;
Licenses	A General Engineering Contractor;
Trucks	
Gender	M
Ethnicity	NATIVE AMERICAN
Firm Type	DBE

Firm ID	24042
Firm/DBA Name	AMLAND CDRP
Address Line1	3168 KNIGHTS BRIDGE RD
Address Line2	
City	SAN JOSE
State	CA
Zip Code1	95132
Zip Code2	
Mailing Address Line1	1401 FELIPE AVE
Mailing Address Line2	
Mailing City	SAN JOSE
Mailing State	CA
Mailing Zip Code1	95122
Mailing Zip Code2	
Certification Type	DBE
EMail	kevinphan@amlandcorp.com
Contact Name	KEVIN BAO PHAN
Area Code	(408)
Phone Number	929-3949
Fax Area Code	(408)
Fax Phone Number	298-4344
Agency Name	SANTA CLARA VALLEY TRANSPORTATION AUTHORITY (VTA)
Counties	00;
Districts	00;
DBE NAICS	236210; 237130; 237210; 237310; 236210;

ACDBE NAICS

Work Codes	C1901 ROADWAY EXCAVATION; C1910 GRADING; C2000 HIGHWAY PLANTING; C2030 EROSION CONTROL; C8405 THERMOPLASTIC TRAFFIC STRIPING & MARKING; C8406 PAINTED TRAFFIC STRIPING & MARKING; C8501 PAVEMENT MARKING; C8604 LIGHTING; C9801 BUILDING CONSTRUCTION; C9858 RESIDENTIAL ELECTRICAL;
Licenses	A General Engineering Contractor; B General Building Contractor; C10 Electrical Contractor; C27 Landscaping Contractor;
Trucks	
Gender	M
Ethnicity	ASIAN PACIFIC
Firm Type	DBE

Firm ID	31152
Firm/DBA Name	ANTHONY'S LASER LEVELING
Address Line1	7258 W. RIALTO AVENUE
Address Line2	
City	FRESNO
State	CA
Zip Code1	93723
Zip Code2	
Mailing Address Line1	
Mailing Address Line2	
Mailing City	

Mailing State	
Mailing Zip Code1	
Mailing Zip Code2	
Certification Type	DBE
EMail	aavila7777@gmail.com
Contact Name	MARY JO & ANTHONY AVILA
Area Code	(559)
Phone Number	846-7608
Fax Area Code	(559)
Fax Phone Number	276-1223
Agency Name	DEPARTMENT OF TRANSPORTATION
Counties	02; 03; 05; 10; 15; 16; 20; 22; 24; 39; 54; 55; 56;
Districts	06; 07; 10;
DBE NAICS	238910;

ACDBE NAICS

Work Codes	A0710 SOIL PREPARATION SERVICES; C0700 CONSTRUCTION STAKING SUPPLIER; C1601 CLEARING & GRUBBING; C1901 ROADWAY EXCAVATION; C1920 STRUCTURE EXCAVATION; C1930 STRUCTURE BACKFILL; C1940 DITCHES EXCAVATION; C2030 EROSION CONTROL; C9980 DEMOLITION;
Licenses	A General Engineering Contractor;
Trucks	
Gender	M
Ethnicity	HISPANIC
Firm Type	DBE

Firm ID	37193
Firm/DBA Name	BECKY'S CREATIVE LANDSCAPE & DESIGN
Address Line1	313 SOMERSET PLACE
Address Line2	
City	LOMPOC
State	CA
Zip Code1	93436
Zip Code2	
Mailing Address Line1	504 S. I ST., APT A
Mailing Address Line2	
Mailing City	LOMPOC
Mailing State	CA
Mailing Zip Code1	93436
Mailing Zip Code2	
Certification Type	DBE
EMail	beckys.landscape@verizon.net
Contact Name	BECKY BARRITT
Area Code	(805)
Phone Number	331-3483
Fax Area Code	(805)
Fax Phone Number	736-4510
Agency Name	DEPARTMENT OF TRANSPORTATION
Counties	42;
Districts	05;
DBE NAICS	541320; 561730;

ACDBE NAICS

Work Codes	A0780 LANDSCAPE & HORTICULTURAL SERVICES; C0620 LANDSCAPING & NURSERY SUPPLIER; C2000 HIGHWAY PLANTING; C2020 SOIL AMENDMENTS; C2021 HYDROSEEDING; C2065 IRRIGATION SYSTEM; C8744 LANDSCAPE ARCHITECTS;
Licenses	C27 Landscaping Contractor;
Trucks	
Gender	F
Ethnicity	CAUCASIAN
Firm Type	DBE

Firm ID	6022
Firm/DBA Name	DIVERSIFIED LANDSCAPE CO.
Address Line1	33801 WASHINGTON STREET
Address Line2	

City	WINCHESTER
State	CA
Zip Code1	92596
Zip Code2	
Mailing Address Line1	33801 WASHINGTON STREET
Mailing Address Line2	
Mailing City	WINCHESTER
Mailing State	CA
Mailing Zip Code1	92596
Mailing Zip Code2	
Certification Type	DBE
EMail	vicki@diversifiedlandscape.com
Contact Name	VIKKI MORALEZ
Area Code	(951)
Phone Number	926-7444
Fax Area Code	(951)
Fax Phone Number	926-7440
Agency Name	DEPARTMENT OF TRANSPORTATION
Counties	19; 30; 33; 36; 37;
Districts	07; 08; 11; 12;
DBE NAICS	237110; 237310; 561730;

ACDBE NAICS

Work Codes	A0780 LANDSCAPE & HORTICULTURAL SERVICES; C2000 HIGHWAY PLANTING; C2020 SOIL AMENDMENTS; C2021 HYDROSEEDING; C2030 EROSION CONTROL; C2065 IRRIGATION SYSTEM;
Licensss	A General Engineering Contractor; C27 Landscaping Contractor;
Trucks	
Gender	F
Ethnicity	CAUCASIAN
Firm Type	DBE

Firm ID	40986
Firm/DBA Name	DIVERSIFIED LANDSCAPE MANAGEMENT INC
Address Line1	1785 POMONA ROAD, SUITE C
Address Line2	
City	CORONA
State	CA
Zip Code1	92880
Zip Code2	
Mailing Address Line1	
Mailing Address Line2	
Mailing City	
Mailing State	
Mailing Zip Code1	
Mailing Zip Code2	
Certification Type	DBE
EMail	csmallwood@dlmlandscape.com
Contact Name	CYNTHIA SMALLWOOD
Area Code	(951)
Phone Number	734-6161
Fax Area Code	(951)
Fax Phone Number	734-6565
Agency Name	DEPARTMENT OF TRANSPORTATION
Counties	13; 19; 30; 33; 36; 37; 40; 56;
Districts	05; 07; 08; 11; 12;
DBE NAICS	561730;

ACDBE NAICS

Work Codes	A0780 LANDSCAPE & HORTICULTURAL SERVICES; A0781 Landscaping, Tree Services; C2000 HIGHWAY PLANTING; C2020 SOIL AMENDMENTS; C2021 HYDROSEEDING; C2030 EROSION CONTROL; C2066 TEMPORARY EROSION CONTROL; C9867 LANDSCAPING CONTRACTOR;
Licenses	C27 Landscaping Contractor;
Trucks	
Gender	F
Ethnicity	CAUCASIAN

Firm Type	DBE

Firm ID	35904
Firm/DBA Name	FRESNO LANDSCAPE
Address Line1	PO BOX 6350
Address Line2	
City	FRESNO
State	CA
Zip Code1	93703
Zip Code2	
Mailing Address Line1	PO BOX 6350
Mailing Address Line2	
Mailing City	FRESNO
Mailing State	CA
Mailing Zip Code1	93703
Mailing Zip Code2	
Certification Type	DBE
EMail	LMartinez@fresnoLandscape.net
Contact Name	ELODIA (LORI) MARTINEZ
Area Code	(559)
Phone Number	268-2600
Fax Area Code	(559)
Fax Phone Number	264-2640
Agency Name	CITY OF FRESNO
Counties	10; 15; 20; 24; 34; 54;
Districts	03; 06; 10;
DBE NAICS	444220; 561730;
ACDBE NAICS	
Work Codes	A0780 LANDSCAPE & HORTICULTURAL SERVICES; C0620 LANDSCAPING & NURSERY SUPPLIER; C2000 HIGHWAY PLANTING; C2020 SOIL AMENDMENTS; C2021 HYDROSEEDING; C2030 EROSION CONTROL; C2065 IRRIGATION SYSTEM; C6800 SUBSURFACE DRAIN; C6815 HORIZONTAL DRAIN; C6819 FILTER FABRIC; C7301 CONCRETE CURB & SIDEWALK - MISC; C8705 DESIGN; C9828 CRANE WORK; C9829 RETAINER WALLS; C9903 CONSTRUCTION CLEAN UP; C9904 CORING; E4970 IRRIGATION SYSTEMS; F5260 RETAIL NURSERIES & GARDEN STORES;
Licenses	B General Building Contractor; C27 Landscaping Contractor;
Trucks	
Gender	F
Ethnicity	HISPANIC
Firm Type	DBE

Firm ID	35183
Firm/DBA Name	GECKO GOLF CONSTRUCTION, INC.
Address Line1	1471 TREAT BLVD. #1334
Address Line2	
City	WALNUT CREEK
State	CA
Zip Code1	94597
Zip Code2	
Mailing Address Line1	231 MARKET PLACE, #243
Mailing Address Line2	
Mailing City	SAN RAMON
Mailing State	CA
Mailing Zip Code1	94583
Mailing Zip Code2	
Certification Type	DBE
EMail	geckogconstruction@gmail.com
Contact Name	KEIKO FREDERICK
Area Code	(925)
Phone Number	548-8723
Fax Area Code	(925)
Fax Phone Number	553-7267
Agency Name	DEPARTMENT OF TRANSPORTATION
Counties	01; 03; 05; 07; 10; 16; 20; 21; 22; 24; 27; 28; 35; 38; 39; 41; 42; 43; 44; 48; 49; 50; 54; 55;
Districts	04; 05; 06; 10;
DBE NAICS	115310; 238990; 561730; 562119;

ACDBE NAICS

Work Codes	C2000 HIGHWAY PLANTING; C2020 SOIL AMENDMENTS; C2030 EROSION CONTROL; C2065 IRRIGATION SYSTEM; C9867 LANOSCAPING CONTRACTOR;
Licenses	C27 Landscaping Contractor;
Trucks	
Gender	F
Ethnicity	ASIAN PACIFIC
Firm Type	DBE

Firm ID	32481
Firm/DBA Name	J & M LANO RESTORATION, INC.
Address Line1	1640 JAMES ROAD
Address Line2	
City	BAKERSFIELD
State	CA
Zip Code1	93308
Zip Code2	
Mailing Address Line1	
Mailing Address Line2	
Mailing City	
Mailing State	
Mailing Zip Code1	
Mailing Zip Code2	
Certification Type	OBE
EMail	jmland2@aol.com
Contact Name	PAMELA JUETTE
Area Code	(661)
Phone Number	872-7039
Fax Area Code	(661)
Fax Phone Number	399-8882
Agency Name	CITY OF LOS ANGELES
Counties	15; 19;
Districts	06; 07;
DBE NAICS	115112; 221310; 561730;

ACDBE NAICS

Work Codes	A0710 SOIL PREPARATION SERVICES; A0780 LANDSCAPE & HORTICULTURAL SERVICES; C2021 HYOROSEEDING; C2030 EROSION CONTROL; C2066 TEMPORARY EROSION CONTROL;
Licenses	A General Engineering Contractor;
Trucks	
Gender	F
Ethnicity	CAUCASIAN
Firm Type	DBE

Firm ID	37604
Firm/DBA Name	JUNGLE NURSERY, INC., THE
Address Line1	1900 SAWTELLE BLVO.
Address Line2	
City	LOS ANGELES
State	CA
Zip Code1	90025
Zip Code2	
Mailing Address Line1	
Mailing Address Line2	
Mailing City	
Mailing State	
Mailing Zip Code1	
Mailing Zip Code2	
Certification Type	DBE
EMail	carlos@thejungle.biz
Contact Name	CARLOS SAEZ
Area Code	(310)
Phone Number	235-2875
Fax Area Code	(310)

Fax Phone Number	388-5783
Agency Name	LOS ANGELES COUNTY METRO TRANSPORTATION AUTHORITY (MTA)
Counties	19; 33; 42; 56;
Districts	05; 07; 08;
DBE NAICS	424930; 444220; 561730;

ACDBE NAICS

Work Codes	A0780 LANDSCAPE & HORTICULTURAL SERVICES; C0620 LANDSCAPING & NURSERY SUPPLIER; C2021 HYDROSEEDING; C2030 EROSION CONTROL;
Licenses	C27 Landscaping Contractor; D49 Tree Service;
Trucks	
Gender	M
Ethnicity	HISPANIC
Firm Type	DBE

Firm ID	447
Firm/DBA Name	K R C SAFETY CO. INC.
Address Line1	7821 WEST SUNNYVIEW
Address Line2	
City	VISALIA
State	CA
Zip Code1	93291
Zip Code2	
Mailing Address Line1	
Mailing Address Line2	
Mailing City	
Mailing State	
Mailing Zip Code1	
Mailing Zip Code2	
Certification Type	DBE
EMail	garyc@krcsafety.com
Contact Name	GARY CASTRO
Area Code	(559)
Phone Number	732-0393
Fax Area Code	(559)
Fax Phone Number	732-2684
Agency Name	CITY OF FRESNO
Counties	00;
Districts	00;
DBE NAICS	237310; 238110; 238990; 339950; 423390; 423810; 423830; 423990; 484110; 532412; 541430; 541490; 541850; 541890;

ACDBE NAICS

Work Codes	C0612 SAFETY SUPPLIER; C0683 GUARD RAILINGS & BARRIERS SUPPLIER; C1200 CONSTRUCTION AREA SIGNS; C1201 TRAFFIC CONTROL SYSTEM; C1522 RESET, ADJUST ROADWAY ITEMS; C2030 EROSION CONTROL; C2066 TEMPORARY EROSION CONTROL; C3930 PAVEMENT REINFORCING FABRIC; C4906 CAST-IN-DRILLED-HOLE CONCRETE PILING; C5601 SIGN STRUCTURE; C5620 ROADSIDE SIGN; C8101 SURVEY OR HISTORICAL MONUMENT; C8201 OBJECT MARKER; C8320 METAL BEAM GUARD RAILING; C8405 THERMOPLASTIC TRAFFIC STRIPING & MARKING; C8406 PAINTED TRAFFIC STRIPING & MARKING; C8501 PAVEMENT MARKING; C9605 FLAT BED TRUCKING; C9774 TRUCKER; C9907 CONSTRUCTION EQUIPMENT RENTAL; F5030 LUMBER AND CONSTRUCTION MATERIAL;
Licenses	A General Engineering Contractor; C31 Construction Zone Traffic Control Contractor;
Trucks	
Gender	M
Ethnicity	NATIVE AMERICAN
Firm Type	DBE

Firm ID	39756
Firm/DBA Name	KELLEY EROSION CONTROL, INC
Address Line1	2395-B TAMPA ST.
Address Line2	
City	RENO
State	NV
Zip Code1	89512
Zip Code2	
Mailing Address Line1	

Mailing Address Line2	
Mailing City	
Mailing State	
Mailing Zip Code1	
Mailing Zip Code2	
Certification Type	DBE
EMail	claudia@kelleyerosioncontrol.com
Contact Name	CALUDIA CHAMBERS
Area Code	(775)
Phone Number	322-7755
Fax Area Code	(775)
Fax Phone Number	322-6606
Agency Name	DEPARTMENT OF TRANSPORTATION
Counties	02; 09; 18; 29; 31; 32; 46;
Districts	02; 03; 10;
DBE NAICS	115112; 115310;

ACDBE NAICS

Work Codes	A0710 SOIL PREPARATION SERVICES; C2021 HYDROSEEDING; C2030 EROSION CONTROL;
Licenses	A General Engineering Contractor; C27 Landscaping Contractor;
Trucks	
Gender	F
Ethnicity	CAUCASIAN
Firm Type	DBE

Firm ID	40497
Firm/DBA Name	KIONA LANDSCAPING
Address Line1	3889 F STREET, APT 2
Address Line2	
City	EUREKA
State	CA
Zip Code1	95503
Zip Code2	
Mailing Address Line1	P.O. BOX 5138
Mailing Address Line2	
Mailing City	ARCATA
Mailing State	CA
Mailing Zip Code1	95518
Mailing Zip Code2	
Certification Type	DBE
EMail	egruetzmacherjr@gmail.com
Contact Name	ERNIE GRUETZMACHER JR.
Area Code	(707)
Phone Number	616-4340
Fax Area Code	( )
Fax Phone Number	
Agency Name	DEPARTMENT OF TRANSPORTATION
Counties	01; 02; 03; 04; 05; 06; 07; 08; 10; 11; 12; 17; 18; 20; 21; 22; 23; 25; 27; 28; 29; 31; 32; 34; 38; 41; 43; 44; 45; 46; 47; 48; 49; 51; 52; 53; 57; 58;
Districts	01; 02; 03; 04; 05; 06; 10;
DBE NAICS	238990; 561730;

ACDBE NAICS

Work Codes	C2030 EROSION CONTROL; C2065 IRRIGATION SYSTEM; C8000 FENCING CONTRACTOR; C9867 LANDSCAPING CONTRACTOR;
Licenses	C13 Fencing Contractor; C27 Landscaping Contractor;
Trucks	
Gender	M
Ethnicity	NATIVE AMERICAN
Firm Type	DBE

Firm ID	30736
Firm/DBA Name	M & S ENVIRONMENTAL LANDSCAPES, INC
Address Line1	12192 MACS ROAD
Address Line2	

City	REDDING
State	CA
Zip Code1	96003
Zip Code2	
Mailing Address Line1	
Mailing Address Line2	
Mailing City	
Mailing State	
Mailing Zip Code1	
Mailing Zip Code2	
Certification Type	DBE
EMail	mikeands5@aol.com, mandsenviro@aol.com
Contact Name	MICHAEL A. SMITH
Area Code	(530)
Phone Number	241-1418
Fax Area Code	(530)
Fax Phone Number	241-9647
Agency Name	DEPARTMENT DF TRANSPORTATION
Counties	01; 03; 04; 05; 06; 07; 06; 09; 11; 12; 17; 18; 21; 23; 25; 27; 28; 29; 31; 32; 34; 38; 45; 46; 47; 48; 49; 51; 52; 53; 57; 58;
Districts	01; 02; 03; 04; 05; 10;
DBE NAICS	238910; 561730;
ACDBE NAICS	
Work Codes	C0620 LANDSCAPING & NURSERY SUPPLIER; C2000 HIGHWAY PLANTING; C2020 SOIL AMENDMENTS; C2021 HYDROSEEDING; C2030 EROSION CONTROL; C2065 IRRIGATIDN SYSTEM; C2066 TEMPDRARY EROSION CONTROL;
Licenses	C27 Landscaping Contractor;
Trucks	
Gender	M
Ethnicity	HISPANIC
Firm Type	DBE

Firm ID	217
Firm/DBA Name	NITTA EROSION CONTROL
Address Line1	3778 DEL MAR AVENUE
Address Line2	
City	LOOMIS
State	CA
Zip Code1	95650
Zip Code2	9051
Mailing Address Line1	
Mailing Address Line2	
Mailing City	
Mailing Stata	
Mailing Zip Code1	
Mailing Zip Code2	
Certification Type	DBE
EMail	nittainc@hotmail.com
Contact Name	LAURA BILLS
Area Code	(916)
Phone Number	652-7459
Fax Area Code	(916)
Fax Phone Number	652-4376
Agency Name	DEPARTMENT OF TRANSPORTATION
Counties	01; 02; 03; 04; 05; 06; 07; 06; 09; 10; 11; 12; 15; 16; 17; 18; 20; 21; 22; 23; 24; 25; 27; 28; 29; 31; 32; 34; 35; 38; 39; 41; 43; 44; 45; 46; 47; 48; 49; 50; 51; 52; 53; 54; 55; 57; 58;
Districts	01; 02; 03; 04; 05; 06; 10;
DBE NAICS	561730;
ACDBE NAICS	
Work Codes	C2021 HYDROSEEDING; C2030 EROSION CONTROL; C2066 TEMPORARY EROSION CONTROL;
Licenses	C27 Landscaping Contractor; D59 Hydroseed Spraying;
Trucks	
Gender	F

Ethnicity	ASIAN PACIFIC
Firm Type	DBE

Firm ID	39881
Firm/DBA Name	PADILLA LANDSCAPE, INC
Address Line1	181 SANDCREEK RD. STE B
Address Line2	
City	BRENTWOOD
State	CA
Zip Code1	94513
Zip Code2	
Mailing Address Line1	P.O. BOX 196
Mailing Address Line2	
Mailing City	BRENTWOOD
Mailing State	CA
Mailing Zip Code1	94513
Mailing Zip Code2	
Certification Type	DBE
EMail	mpadilla@padillalandscape.com
Contact Name	MICHAEL PADILLA
Area Code	(925)
Phone Number	513-3348
Fax Area Code	(925)
Fax Phone Number	513-9353
Agency Name	BAY AREA RAPID TRANSIT DISTRICT (BART)
Counties	01; 02; 03; 04; 05; 06; 07; 08; 09; 10; 11; 12; 13; 14; 15; 16; 17; 18; 19; 20; 21; 22; 23; 24; 25; 26; 27; 28; 29; 30; 31; 32; 33; 34; 35; 36; 37; 38; 39; 40; 41; 42; 43; 44; 45; 46; 47; 48; 49; 50; 51; 52; 53; 54; 55; 56; 57; 58;
Districts	01; 02; 03; 04; 05; 06; 07; 08; 09; 10; 11; 12;
DBE NAICS	221310; 561730;
ACDBE NAICS	
Work Codes	A0710 SOIL PREPARATION SERVICES; A0780 LANDSCAPE & HORTICULTURAL SERVICES; A0781 Landscaping, Tree Services; C2021 HYDROSEEDING; C2065 IRRIGATION SYSTEM; E4970 IRRIGATION SYSTEMS;
Licenses	C27 Landscaping Contractor;
Trucks	
Gender	F
Ethnicity	HISPANIC
Firm Type	DBE

Firm ID	40820
Firm/DBA Name	RAYMOND TORRES AND DAUGHTER LANDSCAPING
Address Line1	3162 DOVECREST CT
Address Line2	
City	SPRING VALLEY
State	CA
Zip Code1	91977
Zip Code2	
Mailing Address Line1	
Mailing Address Line2	
Mailing City	
Mailing State	
Mailing Zip Code1	
Mailing Zip Code2	
Certification Type	DBE
EMail	rtorreslandscaping@gmail.com
Contact Name	RAYMOND TORRES
Area Code	(619)
Phone Number	462-7751
Fax Area Code	(619)
Fax Phone Number	923-2510
Agency Name	DEPARTMENT OF TRANSPORTATION
Counties	37;
Districts	11;
DBE NAICS	561730;

ACDBE NAICS

Work Codes	C2000 HIGHWAY PLANTING; C2020 SOIL AMENDMENTS; C2030 EROSION CONTROL; C2065 IRRIGATION SYSTEM; C2066 TEMPORARY EROSION CONTROL;
Licenses	C27 Landscaping Contractor;
Trucks	
Gender	M
Ethnicity	HISPANIC
Firm Type	DBE

Firm ID	36907
Firm/DBA Name	RUDY'S LANDSCAPE & IRRIGATION DESIGN
Address Line1	607 VINELAND
Address Line2	
City	BAKERSFIELD
State	CA
Zip Code1	93313
Zip Code2	
Mailing Address Line1	P.O. BOX 70801
Mailing Address Line2	
Mailing City	BAKERSFIELD
Mailing State	CA
Mailing Zip Code1	93387
Mailing Zip Code2	
Certification Type	DBE
EMail	
Contact Name	RADOLFO C. ZUNIGA
Area Code	(661)
Phone Number	325-3596
Fax Area Code	(661)
Fax Phone Number	322-7854
Agency Name	CITY OF FRESNO
Counties	10; 15; 16; 24; 39; 40; 42; 54; 56;
Districts	05; 06; 07; 10;
DBE NAICS	561730;

ACDBE NAICS

Work Codes	A0710 SOIL PREPARATION SERVICES; A0780 LANDSCAPE & HORTICULTURAL SERVICES; C0620 LANDSCAPING & NURSERY SUPPLIER; C2000 HIGHWAY PLANTING; C2020 SOIL AMENDMENTS; C2021 HYDROSEEDING; C2030 EROSION CONTROL; C2065 IRRIGATION SYSTEM;
Licenses	C27 Landscaping Contractor;
Trucks	
Gender	M
Ethnicity	HISPANIC
Firm Type	DBE

Firm ID	37060
Firm/DBA Name	S KWOK ENGINEERS, INC.
Address Line1	1815 CORNELL DRIVE
Address Line2	
City	ALAMEDA
State	CA
Zip Code1	94501
Zip Code2	
Mailing Address Line1	
Mailing Address Line2	
Mailing City	
Mailing State	
Mailing Zip Code1	
Mailing Zip Code2	
Certification Type	DBE
EMail	seng@skwokengineers.com
Contact Name	HOY SENG KWOK
Area Code	(510)
Phone Number	220-9017
Fax Area Code	(888)

Fax Phone Number	733-1360
Agency Name	BAY AREA RAPiD TRANSiT DISTRiCT (BART)
Counties	00;
Districts	00;
DBE NAICS	237110; 541330;

ACDBE NAICS

Work Codes	C2030 EROSION CONTRDL; C8703 TRAFFIC ENGiNEER; C8705 DESiGN; C8715 CONSULTANT, ENGINEERiNG; C8720 CiVIL ENGINEERING; C8766 Computer-aided Design & DRAFTiNG (CADD); C8778 Construction Management - Water and Sewer Line and Related Structure Construction; C8781 Engineering - Hydrology; C8793 Environmental - Environmental Impact Assessment; C8794 Environmental - Water Quality;
Licenses	EC Civil Engineer;
Trucks	
Gender	M
Ethnicity	ASIAN PACIFiC
Firm Type	DBE

Firm ID	37868
Firm/DBA Name	SOUTH COAST EROSiON CONTROL, INC
Address Line1	12479 CAMPO ROAD
Address Line2	
City	SPRiNG VALLEY
State	CA
Zip Code1	91978
Zip Code2	
Mailing Address Line1	P.D. BOX 1636
Mailing Address Line2	
Mailing City	SPRING VALLEY
Mailing State	CA
Mailing Zip Code1	91979
Mailing Zip Code2	
Certification Type	DBE
EMail	laura@southcoasterosion.com
Contact Name	LAURA M. ZUZiELA
Area Code	(619)
Phone Number	667-5200
Fax Area Code	(619)
Fax Phone Number	667-5222
Agency Name	DEPARTMENT OF TRANSPORTATiON
Counties	37;
Districts	11;
DBE NAICS	562998;

ACDBE NAICS

Work Codes	C2030 EROSiON CONTROL;
Licenses	D64 Nonspecialized;
Trucks	
Gender	F
Ethnicity	CAUCASiAN
Firm Type	DBE

Firm ID	7183
Firm/DBA Name	SUPERiOR HYDRO-SEEDING
Address Line1	250 W. RIVERSIDE DRIVE
Address Line2	
City	WATSONViLLE
State	CA
Zip Code1	95076
Zip Code2	
Mailing Address Line1	
Mailing Address Line2	
Mailing City	
Mailing State	
Mailing Zip Code1	
Mailing Zip Code2	

Certification Type	DBE
EMail	morgan@superiorhydroseeding.net
Contact Name	CARLA ALVES
Area Code	(831)
Phone Number	763-1811
Fax Area Code	(831)
Fax Phone Number	763-2023
Agency Name	DEPARTMENT OF TRANSPORTATION
Counties	01; 07; 10; 17; 20; 21; 27; 28; 38; 41; 43; 44; 49; 54;
Districts	01; 04; 05; 06;
DBE NAICS	561730;

ACDBE NAICS

Work Codes	C2000 HIGHWAY PLANTING; C2021 HYDROSEEDING; C2030 EROSION CONTROL;
Licenses	C27 Landscaping Contractor;
Trucks	
Gender	F
Ethnicity	CAUCASIAN
Firm Type	DBE

Firm ID	36931
Firm/DBA Name	TERRA WEST, INC
Address Line1	1061 TIERRA DEL REY, STE 204
Address Line2	
City	CHULA VISTA
State	CA
Zip Code1	91910
Zip Code2	
Mailing Address Line1	1061 TIERRA DEL REY, STE 204
Mailing Address Line2	
Mailing City	CHULA VISTA
Mailing State	CA
Mailing Zip Code1	91910
Mailing Zip Code2	
Certification Type	DBE
EMail	roberto@terrawestinc.com
Contact Name	ROBERTO TESSADA
Area Code	(619)
Phone Number	591-1007
Fax Area Code	(619)
Fax Phone Number	568-3475
Agency Name	DEPARTMENT OF TRANSPORTATION
Counties	13; 19; 30; 37;
Districts	07; 11; 12;
DBE NAICS	541340; 541380; 541620;

ACDBE NAICS

Work Codes	C2030 EROSION CONTROL; C8713 CONSULTANT, ENVIRONMENTAL; C8765 DRAFTING; C8852 SWPPP Planning; I8734 LABORATORY TESTING AND ANALYSIS;
Licensss	
Trucks	
Gender	M
Ethnicity	HISPANIC
Firm Type	DBE

Firm ID	39322
Firm/DBA Name	THE FIRM
Address Line1	715 RIDGE ROAD
Address Line2	
City	NIPOMO
State	CA
Zip Code1	93444
Zip Code2	
Mailing Address Line1	

Mailing Address Line2	
Mailing City	
Mailing State	
Mailing Zip Code1	
Mailing Zip Code2	
Certification Type	DBE
EMail	estimating@theswpppfirm.com
Contact Name	VICENTE C. BRAVO
Area Code	(805)
Phone Number	748-8576
Fax Area Code	(805)
Fax Phone Number	929-0501
Agency Name	DEPARTMENT OF TRANSPORTATION
Counties	01; 02; 03; 04; 05; 06; 07; 08; 09; 10; 11; 12; 13; 14; 15; 16; 17; 18; 19; 20; 21; 22; 23; 24; 25; 26; 27; 28; 29; 30; 31; 32; 33; 34; 35; 36; 37; 38; 39; 40; 41; 42; 43; 44; 45; 46; 47; 48; 49; 50; 51; 52; 53; 54; 55; 56; 57; 58;
Districts	01; 02; 03; 04; 05; 06; 07; 08; 09; 10; 11; 12;
DBE NAICS	238990; 541620;

ACDBE NAICS

Work Codes	C2021 HYDROSEEDING; C2030 EROSION CONTROL; C8700 CONSULTANT, NON ENGINEERING;
Licenses	B General Building Contractor; D64 Nonspecialized;
Trucks	
Gender	M
Ethnicity	NATIVE AMERICAN
Firm Type	DBE

Back To Query Form

Back To Query Form

Search Returned 19 Records

Fri Aug 02 15:32:42 PDT 2013

Query Criteria

Naics Category: 23 Construction
Work Codes: C0655 STEEL SUPPLIER C5201 REINFORCING STEEL
Firm Type: DBE

Firm ID	33825
Firm/DBA Name	AMERICAN STEEL PLACERS, INC.
Address Line1	603 S. ARROWHEAD AVENUE
Address Line2	
City	SAN BERNARDINO
State	CA
Zip Code1	92408
Zip Code2	
Mailing Address Line1	
Mailing Address Line2	
Mailing City	
Mailing State	
Mailing Zip Code1	
Mailing Zip Code2	
Certification Type	DBE
EMail	aspinc@roadrunner.com
Contact Name	RUSSELL ROBERTSON
Area Code	(909)
Phone Number	884-6031
Fax Area Code	(909)
Fax Phone Number	884-6032
Agency Name	LOS ANGELES COUNTY METRO TRANSPORTATION AUTHORITY (MTA)
Counties	00;
Districts	00;
DBE NAICS	238120;
ACDBE NAICS	
Work Codes	C0652 REINFORCING BAR SECTION SUPPLIER; C0655 STEEL SUPPLIER; C5201 REINFORCING STEEL; C9829 RETAINER WALLS;
Licenses	C50 Reinforcing Steel Contractor;
Trucks	
Gender	M
Ethnicity	NATIVE AMERICAN
Firm Type	DBE

Firm ID	34068
Firm/DBA Name	B.A. RETRO, INC
Address Line1	2270 DALE AVE
Address Line2	
City	SACRAMENTO
State	CA
Zip Code1	95815
Zip Code2	
Mailing Address Line1	2270 DALE AVENUE
Mailing Address Line2	
Mailing City	SACRAMENTO
Mailing State	CA
Mailing Zip Code1	95815
Mailing Zip Code2	
Certification Type	DBE
EMail	baretro@yahoo.com
Contact Name	AUTUMN MEADOW
Area Code	(916)

Phone Number	564-9523
Fax Area Code	(916)
Fax Phone Number	564-9526
Agency Name	DEPARTMENT OF TRANSPORTATION
Counties	04; 06; 07; 09; 11; 29; 31; 34; 46; 51; 57;
Districts	03; 04;
DBE NAICS	238120;

ACDBE NAICS

Work Codes	C5201 REINFORCING STEEL; C5501 STEEL STRUCTURES;
Licenses	C51 Structural Steel Contractor;
Trucks	
Gender	F
Ethnicity	CAUCASIAN
Firm Type	DBE

Firm ID	33659
Firm/DBA Name	BC SCHMIDT CONSTRUCTION, INC.
Address Line1	P.O. BOX 1557
Address Line2	
City	WILLIAMS
State	CA
Zip Code1	95987
Zip Code2	
Mailing Address Line1	
Mailing Address Line2	
Mailing City	
Mailing State	
Mailing Zip Code1	
Mailing Zip Code2	
Certification Type	DBE
EMail	carrie@hangarbuilders.com
Contact Name	CARRIE SCHMIDT
Area Code	(530)
Phone Number	473-5423
Fax Area Code	(530)
Fax Phone Number	473-2749
Agency Name	YOLO COUNTY TRANSPORTATION DISTRICT
Counties	00;
Districts	00;
DBE NAICS	236210; 236220; 238110; 332321; 444190; 488119;

ACDBE NAICS

Work Codes	C0651 CONCRETE & CEMENT SUPPLIER; C0655 STEEL SUPPLIER; C0656 DOORS & FRAMES SUPPLIER; C0657 LUMBER SUPPLIER; C0698 BUILDING MATERIAL SUPPLIER; C1601 CLEARING & GRUBBING; C1901 ROADWAY EXCAVATION; C1920 STRUCTURE EXCAVATION; C1930 STRUCTURE BACKFILL; C1940 DITCHES EXCAVATION; C5501 STEEL STRUCTURES; C5570 STEEL CRIB WALL; C8700 CONSULTANT, NON ENGINEERING; C8701 BUSINESS ADMINISTRATION; C8702 MANAGEMENT INFORMATION SYSTEMS; C9801 BUILDING CONSTRUCTION; C9810 SMALL STRUCTURES; C9822 CARPENTRY; C9874 HARDWARE (ROUGH); C9876 HARDWARE (FINISH); C9980 DEMOLITION; F5210 LUMBER & OTHER BUILDING MATERIALS; I8740 MANAGEMENT & PUBLIC RELATIONS;
Licenses	B General Building Contractor; C08 Concrete Contractor;
Trucks	
Gender	F
Ethnicity	CAUCASIAN
Firm Type	DBE

Firm ID	33568
Firm/DBA Name	CADIT COMPANY
Address Line1	ONE CYPRESS COURT
Address Line2	
City	TROPHY CLUB
State	TX
Zip Code1	76262
Zip Code2	

Mailing Address Line1	P. O. BOX 784
Mailing Address Line2	
Mailing City	ROANOKE
Mailing State	TX
Mailing Zip Code1	76262
Mailing Zip Code2	
Certification Type	DBE
EMail	k.carlisle@caditcompany.com
Contact Name	KATHRYN CARLISLE
Area Code	(817)
Phone Number	430-4409
Fax Area Code	(817)
Fax Phone Number	430-0409
Agency Name	CITY OF LOS ANGELES
Counties	00;
Districts	00;
DBE NAICS	236210; 237310; 331210; 332312; 332322; 332812; 423390; 425120;

ACDBE NAICS

Work Codes	C0655 STEEL SUPPLIER; C0670 PIPE SUPPLIER;
Licenses	C51 Structural Steel Contractor;
Trucks	
Gender	F
Ethnicity	CAUCASIAN
Firm Type	DBE

Firm ID	17042
Firm/DBA Name	CALCON STEEL CONSTRUCTION, INC.
Address Line1	1226 W. 196TH STREET
Address Line2	
City	TORRANCE
State	CA
Zip Code1	90502
Zip Code2	
Mailing Address Line1	
Mailing Address Line2	
Mailing City	
Mailing State	
Mailing Zip Code1	
Mailing Zip Code2	
Certification Type	DBE
EMail	benn@calconsteel.com
Contact Name	SUNG BEN NAM
Area Code	(310)
Phone Number	768-8094
Fax Area Code	(310)
Fax Phone Number	768-8096
Agency Name	CITY OF LOS ANGELES
Counties	00;
Districts	00;
DBE NAICS	238120; 332312;

ACDBE NAICS

Work Codes	C0655 STEEL SUPPLIER; D3440 FABRICATED STRUCTURAL METAL PRODUCTS;
Licenses	B General Building Contractor; C51 Structural Steel Contractor;
Trucks	
Gender	M
Ethnicity	ASIAN PACIFIC
Firm Type	DBE

Firm ID	40073
Firm/DBA Name	CEN-CAL REBAR
Address Line1	5299 W. DAYTON
Address Line2	

City	FRESNO
State	CA
Zip Code1	93722
Zip Code2	
Mailing Address Line1	
Mailing Address Line2	
Mailing City	
Mailing State	
Mailing Zip Code1	
Mailing Zip Code2	
Certification Type	DBE
EMail	shatanaka@comcast.net
Contact Name	JEREMY ULRICH
Area Code	(558)
Phone Number	289-3314
Fax Area Code	( )
Fax Phone Number	
Agency Name	CITY OF FRESNO
Counties	10; 15; 16; 20; 22; 24; 27; 35; 40; 54;
Districts	05; 06; 10;
DBE NAICS	238120; 238190;

ACDBE NAICS

Work Codes	C5201 REINFORCING STEEL;
Licenses	C50 Reinforcing Steel Contractor;
Trucks	
Gender	M
Ethnicity	HISPANIC
Firm Type	DBE

Firm ID	31969
Firm/DBA Name	CONTECH CONCRETE TECHNIQUES, INC
Address Line1	5819 E. HARVARD
Address Line2	
City	FRESNO
State	CA
Zip Code1	93727
Zip Code2	
Mailing Address Line1	5819 E. HARVARD
Mailing Address Line2	
Mailing City	FRESNO
Mailing State	CA
Mailing Zip Code1	93727
Mailing Zip Code2	
Certification Type	DBE
EMail	contechg@gmail.com
Contact Name	JIM GARCIA
Area Code	(558)
Phone Number	251-8818
Fax Area Code	(558)
Fax Phone Number	251-8821
Agency Name	CITY OF FRESNO
Counties	00;
Districts	00;
DBE NAICS	238110;

ACDBE NAICS

Work Codes	C5100 CONCRETE STRUCTURE; C5105 MINOR CONCRETE STRUCTURE; C5136 REINFORCED CONCRETE CRIB WALL; C5190 JOINT SEAL - WATER STOP; C5201 REINFORCING STEEL; C7301 CONCRETE CURB & SIDEWALK - MISC;
Licenses	C08 Concrete Contractor;
Trucks	
Gender	M
Ethnicity	HISPANIC
Firm Type	DBE

Firm ID	38803
Firm/DBA Name	EMPIRE STEEL, INC.
Address Line1	1058 RAIN LILY WAY
Address Line2	
City	BEAUMONT
State	CA
Zip Code1	92223
Zip Code2	
Mailing Address Line1	P.O. BOX 9281
Mailing Address Line2	
Mailing City	SAN BERNARDINO
Mailing State	CA
Mailing Zip Code1	92427
Mailing Zip Code2	
Certification Type	DBE
EMail	saru@empiresteelinc.com
Contact Name	SAROEUNG POCH
Area Code	(909)
Phone Number	509-5926
Fax Area Code	(909)
Fax Phone Number	509-5927
Agency Name	LOS ANGELES COUNTY METRO TRANSPORTATION AUTHORITY (MTA)
Counties	19; 30; 33; 36;
Districts	07; 08; 12;
DBE NAICS	238120;

ACDBE NAICS

Work Codes	C0652 REINFORCING BAR SECTION SUPPLIER; C4906 CAST-IN-DRILLED-HOLE CONCRETE PILING; C5136 REINFORCED CONCRETE CRIB WALL; C5201 REINFORCING STEEL; C5501 STEEL STRUCTURES; C6500 REINFORCED CONCRETE PIPE; C8331 CONCRETE BARRIER;
Licenses	C50 Reinforcing Steel Contractor;
Trucks	
Gender	M
Ethnicity	ASIAN PACIFIC
Firm Type	DBE

Firm ID	34785
Firm/DBA Name	INTEGRITY REBAR PLACERS INC
Address Line1	1345 NANDINA AVE
Address Line2	
City	PERRIS
State	CA
Zip Code1	92571
Zip Code2	
Mailing Address Line1	1345 NANDINA AVE
Mailing Address Line2	
Mailing City	RIVERSIDE
Mailing State	CA
Mailing Zip Code1	92571
Mailing Zip Code2	
Certification Type	DBE
EMail	info@integrityrebarplacers.com
Contact Name	KENNETH R. NEGRETE
Area Code	(951)
Phone Number	696-6843
Fax Area Code	(951)
Fax Phone Number	943-7772
Agency Name	DEPARTMENT OF TRANSPORTATION
Counties	19; 30; 33; 37; 42; 43;
Districts	04; 05; 07; 08; 11; 12;
DBE NAICS	238120;

ACDBE NAICS

Work Codes	C5201 REINFORCING STEEL; C5501 STEEL STRUCTURES; C5570 STEEL CRIB WALL;
Licenses	C50 Reinforcing Steel Contractor;
Trucks	
Gender	M
Ethnicity	HISPANIC
Firm Type	DBE

Firm ID	27205
Firm/DBA Name	KWAN WO IRONWORKS INC.
Address Line1	1383 ARMSTRONG AVE.
Address Line2	
City	SAN FRANCISCO
State	CA
Zip Code1	94124
Zip Code2	
Mailing Address Line1	
Mailing Address Line2	
Mailing City	
Mailing State	
Mailing Zip Code1	
Mailing Zip Code2	
Certification Type	DBE
EMail	florencek@kwanwo.com
Contact Name	FLORENCE KONG
Area Code	(415)
Phone Number	822-9628
Fax Area Code	(415)
Fax Phone Number	822-9068
Agency Name	SAN FRANCISCO MUNICIPAL TRANSPORTATION AGENCY
Counties	01; 07; 20; 21; 27; 28; 34; 38; 39; 41; 43; 44; 48; 49;
Districts	03; 04; 05; 06; 10;
DBE NAICS	236115; 236116; 236117; 236118; 236210; 236220; 237310; 237990; 332312;

ACDBE NAICS

Work Codes	C0655 STEEL SUPPLIER; C5501 STEEL STRUCTURES; C5570 STEEL CRIB WALL; C8710 ENGINEERING; C9801 BUILDING CONSTRUCTION; C9802 BUILDING CONSTRUCTION;
Licenses	A General Engineering Contractor; B General Building Contractor; C23 Ornamental Metal Contractor; C51 Structural Steel Contractor;
Trucks	
Gender	F
Ethnicity	ASIAN PACIFIC
Firm Type	DBE

Firm ID	34508
Firm/DBA Name	MAD STEEL INC.
Address Line1	277 WEST ALLEN AVENUE
Address Line2	
City	SAN DIMAS
State	CA
Zip Code1	91773
Zip Code2	
Mailing Address Line1	
Mailing Address Line2	
Mailing City	
Mailing State	
Mailing Zip Code1	
Mailing Zip Code2	
Certification Type	DBE
EMail	madsteelinc@aol.com
Contact Name	ALBERT DOMINGUEZ
Area Code	(909)
Phone Number	592-3443
Fax Area Code	(909)
Fax Phone Number	394-0724
Agency Name	CITY OF LOS ANGELES
Counties	00;

Districts	00;
DBE NAICS	238120; 238990;

ACDBE NAICS

Work Codes	C0652 REINFORCING BAR SECTION SUPPLIER; C5180 SOUNO WALL (MASONRY BLOCK - CONCRETE); C5201 REINFORCING STEEL; C9829 RETAINER WALLS;
Licensss	C50 Reinforcing Steel Contractor;
Trucks	
Gender	M
Ethnicity	HISPANIC
Firm Type	OBE

Firm ID	25309
Firm/DBA Name	MARTINEZ STEEL CORPORATION
Address Line1	1420 N. CLARMONT BLVD #108A
Address Line2	
City	CLAREMONT
State	CA
Zip Code1	91711
Zip Code2	
Mailing Address Line1	
Mailing Address Line2	
Mailing City	
Mailing State	
Mailing Zip Code1	
Mailing Zip Code2	
Certification Type	DBE
EMail	dmartinez@martinezsteel.com
Contact Name	OEBBIE A. MARTINEZ
Area Code	(909)
Phone Number	946-0686
Fax Area Code	(909)
Fax Phone Number	946-8161
Agency Name	DEPARTMENT OF TRANSPORTATION
Counties	13; 19; 30; 33; 36; 37; 42; 56;
Districts	05; 07; 08; 11; 12;
DBE NAICS	238120;

ACDBE NAICS

Work Codes	C5201 REINFORCING STEEL;
Licensss	C50 Reinforcing Steel Contractor;
Trucks	
Gender	M
Ethnicity	HISPANIC
Firm Type	DBE

Firm ID	39885
Firm/DBA Name	MONTANO STEEL, INC.
Address Line1	863 30TH STREET
Address Line2	
City	OAKLAND
State	CA
Zip Code1	94608
Zip Code2	
Mailing Address Line1	
Mailing Address Line2	
Mailing City	
Mailing State	
Mailing Zip Code1	
Mailing Zip Code2	
Certification Type	DBE
EMail	montanosteelinc.@gmail.com
Contact Name	ROBERTO MONTANO
Area Code	(510)

Phone Number	225-5066
Fax Area Code	(510)
Fax Phone Number	566-7874
Agency Name	BAY AREA RAPID TRANSIT DISTRICT (BART)
Counties	01; 21; 38; 41;
Districts	04;
DBE NAICS	236220;

ACDBE NAICS

Work Codes	C0655 STEEL SUPPLIER; C5201 REINFORCING STEEL; C5501 STEEL STRUCTURES; C5570 STEEL CRIB WALL; C7035 WELDED STEEL PIPE; C7500 MISC IRON & STEEL FRAME, COVER & GRATE;
Licenses	C50 Reinforcing Steel Contractor;
Trucks	
Gender	M
Ethnicity	HISPANIC
Firm Type	DBE

Firm ID	33891
Firm/DBA Name	QUALITY ERECTORS & CONSTRUCTION, INC.
Address Line1	3130 BAYSHORE RD.
Address Line2	
City	BENICIA
State	CA
Zip Code1	94510
Zip Code2	
Mailing Address Line1	
Mailing Address Line2	
Mailing City	
Mailing State	
Mailing Zip Code1	
Mailing Zip Code2	
Certification Type	DBE
EMail	
Contact Name	null JESSE ESQUIVEL
Area Code	(707)
Phone Number	746-4198
Fax Area Code	(707)
Fax Phone Number	751-3962
Agency Name	BAY AREA RAPID TRANSIT DISTRICT (BART)
Counties	00;
Districts	00;
DBE NAICS	236210; 237310; 238160; 331221; 423390;

ACDBE NAICS

Work Codes	C0655 STEEL SUPPLIER; C0683 GUARD RAILINGS & BARRIERS SUPPLIER; C0685 PAVEMENT MARKERS SUPPLIER; C0699 TOOLS Supplier; C9801 BUILDING CONSTRUCTION; C9837 ROOFING;
Licenses	B General Building Contractor; C13 Fencing Contractor; C39 Roofing Contractor; C51 Structural Steel Contractor;
Trucks	
Gender	M
Ethnicity	HISPANIC
Firm Type	DBE

Firm ID	36311
Firm/DBA Name	SAFEGUARD FENCE
Address Line1	3330 SHAWNEE DR.
Address Line2	
City	NORCO
State	CA
Zip Code1	92860
Zip Code2	
Mailing Address Line1	
Mailing Address Line2	
Mailing City	
Mailing State	

Mailing Zip Code1	
Mailing Zip Code2	
Certification Type	DBE
EMail	safeguardfence@sbcglobal.net
Contact Name	CHARLENE ENZELL RODGERS
Area Code	(949)
Phone Number	678-7331
Fax Area Code	(909)
Fax Phone Number	822-8055
Agency Name	DEPARTMENT OF TRANSPORTATION
Counties	19; 30; 37; 56;
Districts	07; 11; 12;
DBE NAICS	238990; 423510;

ACDBE NAICS

Work Codes	C0655 STEEL SUPPLIER; C0680 FENCING SUPPLIER; C8000 FENCING CONTRACTOR;
Licenses	C13 Fencing Contractor;
Trucks	
Gender	F
Ethnicity	CAUCASIAN
Firm Type	DBE

Firm ID	40362
Firm/DBA Name	SAN DIEGO STEEL SOLUTIONS
Address Line1	1558 SIMPSON WAY
Address Line2	
City	ESCONDIDO
State	CA
Zip Code1	92029
Zip Code2	
Mailing Address Line1	P.O. BOX 463091
Mailing Address Line2	
Mailing City	ESCONDIDO
Mailing State	CA
Mailing Zip Code1	92046
Mailing Zip Code2	
Certification Type	DBE
EMail	sdsteelsolutions@yahoo.com
Contact Name	GUILLERMINA SUMMERLIN
Area Code	(760)
Phone Number	489-9990
Fax Area Code	(760)
Fax Phone Number	489-8610
Agency Name	DEPARTMENT OF TRANSPORTATION
Counties	13; 33; 36; 37;
Districts	08; 11;
DBE NAICS	238120; 238190; 332323;

ACDBE NAICS

Work Codes	C5201 REINFORCING STEEL; C5501 STEEL STRUCTURES;
Licenses	C51 Structural Steel Contractor;
Trucks	
Gender	F
Ethnicity	HISPANIC
Firm Type	DBE

Firm ID	23009
Firm/DBA Name	TSUBOTA INDUSTRIAL SUPPLY CO, INC
Address Line1	1837 - 15TH. AVENUE WEST
Address Line2	
City	SEATTLE
State	WA
Zip Code1	98119
Zip Code2	2790

Mailing Address Line1	
Mailing Address Line2	
Mailing City	
Mailing State	
Mailing Zip Code1	
Mailing Zip Code2	
Certification Type	DBE
EMail	png5@Asiancyber.com
Contact Name	CRAIG TSUBOTA
Area Code	(206)
Phone Number	282-1844
Fax Area Code	(206)
Fax Phone Number	281-0784
Agency Name	SAN FRANCISCO MUNICIPAL TRANSPORTATION AGENCY
Counties	00;
Districts	00;
DBE NAICS	238990; 331221; 332111; 332323; 332996; 423390; 423510;

ACDBE NAICS

Work Codes	C0649 PILINGS SUPPLIER; C0652 REINFORCING BAR SECTION SUPPLIER; C0655 STEEL SUPPLIER; C0670 PIPE SUPPLIER; C0680 FENCING SUPPLIER; C0683 GUARD RAILINGS & BARRIERS SUPPLIER; C0685 PAVEMENT MARKERS SUPPLIER; C0699 TOOLS Supplier; F5050 METALS & MINERALS, EXCEPT PETROLEUM;
Licenses	
Trucks	
Gender	M
Ethnicity	ASIAN PACIFIC
Firm Type	DBE

Firm ID	39484
Firm/DBA Name	UDBE STEEL
Address Line1	5214 WESTERFIELD STREET
Address Line2	
City	RIVESIDE
State	CA
Zip Code1	92509
Zip Code2	
Mailing Address Line1	
Mailing Address Line2	
Mailing City	
Mailing State	
Mailing Zip Code1	
Mailing Zip Code2	
Certification Type	DBE
EMail	udbest.eel2011@gmail.com
Contact Name	ROMEO BELTRAN
Area Code	(951)
Phone Number	529-3359
Fax Area Code	(951)
Fax Phone Number	224-9797
Agency Name	DEPARTMENT OF TRANSPORTATION
Counties	01; 07; 10; 13; 15; 19; 20; 21; 30; 33; 34; 36; 37; 38; 42; 44; 54; 56;
Districts	03; 04; 05; 06; 07; 08; 11; 12;
DBE NAICS	237310;

ACDBE NAICS

Work Codes	C5201 REINFORCING STEEL;
Licenses	C50 Reinforcing Steel Contractor;
Trucks	
Gender	M
Ethnicity	ASIAN PACIFIC
Firm Type	DBE

Firm ID	40645
Firm/DBA Name	VISTA STEEL COMPANY

Address Line1	6100A FRANCIS BOTELLO
Address Line2	
City	SANTA BARBARA
State	CA
Zip Code1	93117
Zip Code2	
Mailing Address Line1	
Mailing Address Line2	
Mailing City	
Mailing State	
Mailing Zip Code1	
Mailing Zip Code2	
Certification Type	DBE
EMail	vistasteelcompany@gmail.com
Contact Name	MARIA C DIMAGGIO
Area Code	(805)
Phone Number	964-4732
Fax Area Code	(805)
Fax Phone Number	964-1051
Agency Name	DEPARTMENT OF TRANSPORTATION
Counties	19; 27; 40; 42; 56;
Districts	05; 07;
DBE NAICS	238120;
ACDBE NAICS	
Work Codes	C5201 REINFORCING STEEL;
Licenses	C50 Reinforcing Steel Contractor;
Trucks	
Gender	F
Ethnicity	CAUCASIAN
Firm Type	DBE

Back To Query Form

Back To Query Form

Search Returned 54 Records

Fri Aug 02 15:41:40 PDT 2013

Query Criteria

County: ALAMEDA CONTRA COSTA MONTEREY SAN FRANCISCO SAN MATEO SANTA CLARA SANTA CRUZ
Naics Category: 23 Construction
Work Codes: C0686 ELECTRICAL & SIGNALS SUPPLIER C8602 SIGNAL & LIGHTING C8603 SIGNAL C8604 LIGHTING C8605 MESSAGE SIGNS, LIGHTING & SIGN ILLUMINATION C8903 ELECTRICAL
Firm Type: DBE

Firm ID	40771
Firm/DBA Name	ACM LIGHTING
Address Line1	201 S. MERRILL ST.
Address Line2	
City	CORONA
State	CA
Zip Code1	92882
Zip Code2	
Mailing Address Line1	
Mailing Address Line2	
Mailing City	
Mailing State	
Mailing Zip Code1	
Mailing Zip Code2	
Certification Type	DBE
EMail	acmlighting@sbcglobal.net
Contact Name	CARLOS MORALES SR.
Area Code	(951)
Phone Number	272-4881
Fax Area Code	(951)
Fax Phone Number	272-4838
Agency Name	DEPARTMENT OF TRANSPORTATION
Counties	01; 02; 03; 05; 07; 09; 10; 13; 14; 15; 16; 19; 20; 21; 22; 24; 26; 27; 26; 30; 33; 34; 35; 36; 37; 38; 38; 40; 41; 42; 43; 44; 48; 49; 50; 54; 55; 56; 57; 58;
Districts	03; 04; 05; 06; 07; 08; 09; 10; 11; 12;
DBE NAICS	238210;
ACDBE NAICS	
Work Codes	C8605 MESSAGE SIGNS, LIGHTING & SIGN ILLUMINATION; C9858 RESIDENTIAL ELECTRICAL; C9859 Commercial Electrical;
Licenses	C10 Electrical Contractor;
Trucks	
Gender	M
Ethnicity	HISPANIC
Firm Type	DBE

Firm ID	24042
Firm/DBA Name	AMLAND CORP
Address Line1	3168 KNIGHTS BRIDGE RD
Address Line2	
City	SAN JOSE
State	CA
Zip Code1	95132
Zip Code2	
Mailing Address Line1	1401 FELIPE AVE
Mailing Address Line2	
Mailing City	SAN JOSE
Mailing State	CA

Mailing Zip Code1	95122
Mailing Zip Code2	
Certification Type	DBE
EMail	kevinphan@amlandcorp.com
Contact Name	KEVIN BAO PHAN
Area Code	(408)
Phone Number	929-3949
Fax Area Code	(408)
Fax Phone Number	298-4344
Agency Name	SANTA CLARA VALLEY TRANSPORTATION AUTHORITY (VTA)
Counties	00;
Districts	00;
DBE NAICS	236210; 237130; 237210; 237310; 238210;

ACDBE NAICS

Work Codes	C1901 ROADWAY EXCAVATION; C1910 GRADING; C2000 HIGHWAY PLANTING; C2030 EROSION CONTROL; C8405 THERMOPLASTIC TRAFFIC STRIPING & MARKING; C8406 PAINTED TRAFFIC STRIPING & MARKING; C8501 PAVEMENT MARKING; C8604 LIGHTING; C9801 BUILDING CONSTRUCTION; C9858 RESIDENTIAL ELECTRICAL;
Licenses	A General Engineering Contractor; B General Building Contractor; C10 Electrical Contractor; C27 Landscaping Contractor;
Trucks	
Gender	M
Ethnicity	ASIAN PACIFIC
Firm Type	DBE

Firm ID	4922
Firm/DBA Name	BARNES ELECTRIC
Address Line1	501 S. HOWARD STREET
Address Line2	
City	CORONA
State	CA
Zip Code1	92879
Zip Code2	1546
Mailing Address Line1	501 S. HOWARD STREET
Mailing Address Line2	
Mailing City	CORONA
Mailing State	CA
Mailing Zip Code1	92879
Mailing Zip Code2	1546
Certification Type	DBE
EMail	belect@sbcglobal.net
Contact Name	RODNEY BARNES
Area Code	(562)
Phone Number	833-5372
Fax Area Code	(951)
Fax Phone Number	273-0331
Agency Name	CITY OF LOS ANGELES
Counties	01; 10; 13; 14; 15; 16; 17; 19; 20; 21; 23; 24; 26; 27; 28; 29; 30; 32; 33; 34; 36; 37; 38; 39; 40; 41; 42; 43; 44; 45; 46; 49; 54; 56;
Districts	01; 02; 03; 04; 05; 06; 07; 08; 09; 10; 11; 12;
DBE NAICS	238210;

ACDBE NAICS

Work Codes	C8903 ELECTRICAL;
Licenses	C10 Electrical Contractor;
Trucks	
Gender	M
Ethnicity	BLACK
Firm Type	DBE

Firm ID	37334
Firm/DBA Name	BAY AREA LIGHTWORKS, INC. not bidding
Address Line1	1460 YOSEMITE AVE
Address Line2	

City	SAN FRANCISCO
State	CA
Zip Code1	94124
Zip Code2	
Mailing Address Line1	
Mailing Address Line2	
Mailing City	
Mailing State	
Mailing Zip Code1	
Mailing Zip Code2	
Certification Type	DBE
EMail	jlau@bayarealightworks.com
Contact Name	JIM LAU
Area Code	(415)
Phone Number	822-2336
Fax Area Code	(415)
Fax Phone Number	822-8086
Agency Name	SAN FRANCISCO MUNICIPAL TRANSPORTATION AGENCY
Counties	01; 07; 21; 38; 41;
Districts	04;
DBE NAICS	238210;

ACDBE NAICS

Work Codes	C8602 SIGNAL & LIGHTING; C8603 SIGNAL; C8604 LIGHTING; C8605 MESSAGE SIGNS, LIGHTING & SIGN ILLUMINATION; C8608 DETECTOR; C8740 ELECTRICAL ENGINEERS; C8903 ELECTRICAL; C9859 Commercial Electrical;
Licenses	A General Engineering Contractor; C10 Electrical Contractor;
Trucks	
Gender	M
Ethnicity	ASIAN PACIFIC
Firm Type	DBE

Firm ID	41031
Firm/DBA Name	BLUE HILLS DEVELOPMENT, INC.
Address Line1	9855 WHITMORE STREET
Address Line2	
City	EL MDNTE
State	CA
Zip Code1	91733
Zip Code2	
Mailing Address Line1	9855 WHITMORE STREET
Mailing Address Line2	
Mailing City	EL MONTE
Mailing State	CA
Mailing Zip Code1	91733
Mailing Zip Code2	
Certification Type	DBE
EMail	moseskhuu@yahoo.com
Contact Name	MOSES KHUU
Area Code	(626)
Phone Number	758-8089
Fax Area Code	(626)
Fax Phone Number	442-5200
Agency Name	LOS ANGELES COUNTY METRO TRANSPORTATION AUTHORITY (MTA)
Counties	19; 30; 33; 34; 36; 37; 38;
Districts	03; 04; 07; 08; 11; 12;
DBE NAICS	236210; 236220; 238210; 238220;

ACDBE NAICS

Work Codes	C8903 ELECTRICAL; C9802 BUILDING CONSTRUCTION; D3430 PLUMBING & HEATING, EXCEPT ELECTRIC; D3640 ELECTRIC LIGHTING & WIRING EQUIPMENT;
Licenses	B General Building Contractor; C10 Electrical Contractor; C20 Warm-Air Heating, Ventilation and Air-conditioning Contracto;
Trucks	
Gender	M

Ethnicity	ASIAN PACIFIC
Firm Type	DBE

Firm ID	32800
Firm/DBA Name	CAMACHO COMMUNICATIONS CORPORATION Not bidding
Address Line1	517 8TH STREET
Address Line2	
City	SACRAMENTO
State	CA
Zip Code1	95814
Zip Code2	
Mailing Address Line1	
Mailing Address Line2	
Mailing City	
Mailing State	
Mailing Zip Code1	
Mailing Zip Code2	
Certification Type	DBE
EMail	j_camacho@camcosolutions.net
Contact Name	JULIAN CAMACHO
Area Code	(916)
Phone Number	444-9853
Fax Area Code	(916)
Fax Phone Number	447-9853
Agency Name	DEPARTMENT OF TRANSPORTATION
Counties	00;
Districts	00;
DBE NAICS	238210; 541512; 541618;
ACDBE NAICS	
Work Codes	C8602 SIGNAL & LIGHTING; C8603 SIGNAL; C8604 LIGHTING; C8605 MESSAGE SIGNS, LIGHTING & SIGN ILLUMINATION; C8608 DETECTDR; C8609 TRAFFIC COUNT STATION; C8610 SPEED MONITORING STATION; C8611 RAMP METERING SYSTEM; C8700 CDNSULTANT, NON ENGINEERING; C8711 COMPUTER; C8903 ELECTRICAL; C9858 RESIDENTIAL ELECTRICAL; C9859 Commercial Electrical; E4810 TELEPHONE COMMUNICATIONS; E4820 TELEGRAPH & OTHER COMMUNICATIONS; E4890 COMMUNICATIONS SERVICES; I7370 COMPUTER & DATA PROCESSING SERVICES; I7371 COMPUTER PROGRAMMING; I7374 Intelligent Transportation Systems (ITS); I7378 COMPUTER MAINTENANCE & REPAIR; I7620 ELECTRICAL REPAIR SHOPS;
Licenses	A General Engineering Contractor; C07 Low Voltage Systems Contractor; C10 Electrical Contractor;
Trucks	
Gender	M
Ethnicity	HISPANIC
Firm Type	DBE

Firm ID	41283
Firm/DBA Name	CES LIGHTING, LLC
Address Line1	18107 SHERMAN WAY SUITE 210
Address Line2	
City	RESEDA
State	CA
Zip Code1	91335
Zip Code2	
Mailing Address Line1	
Mailing Address Line2	
Mailing City	
Mailing State	
Mailing Zip Code1	
Mailing Zip Code2	
Certification Type	DBE
EMail	info@cesprolighting.com
Contact Name	EMY CASTANEDA
Area Code	(818)
Phone Number	668-3114
Fax Area Code	(818)
Fax Phone Number	668-3114
Agency Name	DEPARTMENT OF TRANSPORTATION
Counties	01; 10; 12; 13; 15; 19; 20; 21; 23; 27; 28; 29; 30; 33; 34; 36; 37; 38; 39; 40; 42; 43; 44; 49; 54; 56;

Districts	01; 03; 04; 05; 06; 07; 08; 10; 11; 12;
DBE NAICS	238210;

ACDBE NAICS

Work Codes	C8604 LIGHTING;
Licenses	C10 Electrical Contractor;
Trucks	
Gender	M
Ethnicity	HISPANIC
Firm Type	DBE

Firm ID	33135
Firm/DBA Name	CINDY BALES ENGINEERING, INC.
Address Line1	1828 SHADY LANE
Address Line2	
City	BIG BEAR CITY
State	CA
Zip Code1	92314
Zip Code2	
Mailing Address Line1	P. O. BOX 1600
Mailing Address Line2	
Mailing City	BIG BEAR CITY
Mailing State	CA
Mailing Zip Code1	92314
Mailing Zip Code2	1600
Certification Type	DBE
EMail	airbears@balesengineering.com
Contact Name	CINDY BALES
Area Code	(909)
Phone Number	585-1557
Fax Area Code	(909)
Fax Phone Number	752-7090
Agency Name	DEPARTMENT OF TRANSPORTATION
Counties	00;
Districts	00;
DBE NAICS	238210;

ACDBE NAICS

Work Codes	C1201 TRAFFIC CONTROL SYSTEM; C8903 ELECTRICAL; C9858 RESIDENTIAL ELECTRICAL;
Licenses	C10 Electrical Contractor;
Trucks	
Gender	F
Ethnicity	CAUCASIAN
Firm Type	DBE

Firm ID	13624
Firm/DBA Name	CIRIMELE ELECTRIC WORKS INC.
Address Line1	607 MARINA WAY SOUTH
Address Line2	
City	RICHMOND
State	CA
Zip Code1	94804
Zip Code2	
Mailing Address Line1	
Mailing Address Line2	
Mailing City	
Mailing State	
Mailing Zip Code1	
Mailing Zip Code2	
Certification Type	DBE
EMail	jcirimele@cirimeleelectric.com
Contact Name	JEAN CIRIMELE
Area Code	(510)
Phone Number	620-1150

LMSG 8/9/13 2:05 PM

LT

Fax Area Code	(510)
Fax Phone Number	620-1155
Agency Name	BAY AREA RAPID TRANSIT DISTRICT (BART)
Counties	01; 07; 21; 23; 27; 28; 34; 38; 41; 43; 44; 48; 49;
Districts	01; 03; 04; 05;
DBE NAICS	238210; 238990; 423610;

ACDBE NAICS

Work Codes	C0686 ELECTRICAL & SIGNALS SUPPLIER; C1201 TRAFFIC CONTROL SYSTEM; C9858 RESIDENTIAL ELECTRICAL; F5060 ELECTRICAL GOODS;
Licenses	C10 Electrical Contractor;
Trucks	
Gender	F
Ethnicity	CAUCASIAN
Firm Type	DBE

Firm ID	33117
Firm/DBA Name	CTEKK
Address Line1	7231 GARDEN GROVE BOULEVARD, SUITE K
Address Line2	
City	GARDEN GROVE
State	CA
Zip Code1	92841
Zip Code2	
Mailing Address Line1	
Mailing Address Line2	
Mailing City	
Mailing State	
Mailing Zip Code1	
Mailing Zip Code2	
Certification Type	DBE
EMail	lena@ctekk.com
Contact Name	SONNY TRAN
Area Code	(714)
Phone Number	899-2259
Fax Area Code	(714)
Fax Phone Number	899-2279
Agency Name	CITY OF LOS ANGELES
Counties	00;
Districts	00;
DBE NAICS	238210; 238990;

ACDBE NAICS

Work Codes	C8903 ELECTRICAL; E4890 COMMUNICATIONS SERVICES;
Licenses	B General Building Contractor; C07 Low Voltage Systems Contractor;
Trucks	
Gender	M
Ethnicity	ASIAN PACIFIC
Firm Type	DBE

Firm ID	36692
Firm/DBA Name	DAL TECHNOLOGY
Address Line1	1151 HARBOR BAY PARKWAY, SUITE 206H
Address Line2	
City	ALAMEDA
State	CA
Zip Code1	94502
Zip Code2	
Mailing Address Line1	
Mailing Address Line2	
Mailing City	
Mailing State	
Mailing Zip Code1	
Mailing Zip Code2	

Certification Type	DBE
EMail	info@dal-tech.net
Contact Name	BRYANT FIELDS
Area Code	(510)
Phone Number	273-2425
Fax Area Code	(510)
Fax Phone Number	740-6210
Agency Name	BAY AREA RAPID TRANSIT DISTRICT (BART)
Counties	01; 38;
Districts	04;
DBE NAICS	238210; 541330;

ACDBE NAICS

Work Codes	C8903 ELECTRICAL;
Licenses	C10 Electrical Contractor; EE Electrical Engineer ;
Trucks	
Gender	M
Ethnicity	BLACK
Firm Type	DBE

Firm ID	37212
Firm/DBA Name	DOWN-N-OUT ELECTRIC
Address Line1	2654 LINCOLN LANE
Address Line2	
City	PALMDALE
State	CA
Zip Code1	93551
Zip Code2	
Mailing Address Line1	7210 JORDAN AVENUE A-88
Mailing Address Line2	
Mailing City	CANOGA PARK
Mailing State	CA
Mailing Zip Code1	91303
Mailing Zip Code2	
Certification Type	DBE
EMail	downnoutel@aol.com
Contact Name	MICHAEL LAMB
Area Code	(800)
Phone Number	524-3317
Fax Area Code	(661)
Fax Phone Number	575-9463
Agency Name	CITY OF LDS ANGELES
Counties	19; 36; 43;
Districts	04; 07; 08;
DBE NAICS	238210;

ACDBE NAICS

Work Codes	C8903 ELECTRICAL; C9858 RESIDENTIAL ELECTRICAL;
Licenses	C10 Electrical Contractor;
Trucks	
Gender	M
Ethnicity	BLACK
Firm Type	DBE

Firm ID	25021
Firm/DBA Name	E E ELECTRIC, INC
Address Line1	11127 CALABASH AVENUE
Address Line2	
City	FONTANA
State	CA
Zip Code1	92337
Zip Code2	
Mailing Address Line1	P. O. BOX 465
Mailing Address Line2	

Mailing City	MIRA LOMA
Mailing State	CA
Mailing Zip Code1	91752
Mailing Zip Code2	
Certification Type	DBE
EMail	eeelectric@earthlink.net
Contact Name	HENRY ESCAJEDA
Area Code	(909)
Phone Number	829-7818
Fax Area Code	(909)
Fax Phone Number	829-0118
Agency Name	LOS ANGELES COUNTY METRO TRANSPORTATION AUTHORITY (MTA)
Counties	00;
Districts	00;
DBE NAICS	237130; 238210; 238990; 811310;
ACDBE NAICS	
Work Codes	C1201 TRAFFIC CONTROL SYSTEM; C8903 ELECTRICAL; C9858 RESIDENTIAL ELECTRICAL; D3590 INDUSTRIAL MACHINERY MANUFACTURING;
Licenses	B General Building Contractor; C10 Electrical Contractor;
Trucks	
Gender	M
Ethnicity	HISPANIC
Firm Type	DBE

Firm ID	24176
Firm/DBA Name	EAGLE ENGINEERING AND CONSTRUCTION, INC
Address Line1	1175 PALOMAR DRIVE
Address Line2	
City	REDWOOD CITY
State	CA
Zip Code1	94062
Zip Code2	3834
Mailing Address Line1	
Mailing Address Line2	
Mailing City	
Mailing State	
Mailing Zip Code1	
Mailing Zip Code2	
Certification Type	DBE
EMail	clbrooks@sbcglobal.net
Contact Name	CURTIS BROOKS
Area Code	(650)
Phone Number	367-8000
Fax Area Code	(650)
Fax Phone Number	367-8282
Agency Name	DEPARTMENT OF TRANSPORTATION
Counties	00;
Districts	00;
DBE NAICS	221119; 237990; 238110; 238120; 238910; 333611; 517110;
ACDBE NAICS	
Work Codes	C1200 CONSTRUCTION AREA SIGNS; C1575 REMOVE BRIDGE ITEM; C1580 MODIFY BRIDGE ITEM; C1601 CLEARING & GRUBBING; C1901 ROADWAY EXCAVATION; C1920 STRUCTURE EXCAVATION; C1930 STRUCTURE BACKFILL; C1940 DITCHES EXCAVATION; C3910 PAVING ASPHALT (ASPHALT CONCRETE); C4010 PORTLAND CEMENT & CONCRETE PAVEMENT; C5501 STEEL STRUCTURES; C5570 STEEL CRIB WALL; C7410 PUMPING PLANT ELECTRICAL EQUIPMENT; C7415 ENGINE GENERATOR SET; C8602 SIGNAL & LIGHTING; C8605 MESSAGE SIGNS, LIGHTING & SIGN ILLUMINATION; C8611 RAMP METERING SYSTEM; C8770 CONSTRUCTION MANAGEMENT; C9858 RESIDENTIAL ELECTRICAL; C9866 HEATING & AIR CONDITIONING; C9980 DEMOLITION; D3510 ENGINES & TURBINES; E4810 TELEPHONE COMMUNICATIONS; E4820 TELEGRAPH & OTHER COMMUNICATIONS; E4910 ELECTRIC SERVICES; E4930 COMBINATION UTILITY SERVICES;
Licenses	A General Engineering Contractor; C07 Low Voltage Systems Contractor; C10 Electrical Contractor; C20 Warm-Air Heating, Ventilation and Air-conditioning Contracto;
Trucks	
Gender	M

LMSG 8/9/13
2:10 P.M.

Ethnicity	BLACK
Firm Type	DBE

Firm ID	13049
Firm/DBA Name	EARL SECURITY, INC.
Address Line1	745 E. VALLEY BLVD. PMB 518
Address Line2	
City	SAN GABRIEL
State	CA
Zip Code1	91776
Zip Code2	
Mailing Address Line1	
Mailing Address Line2	
Mailing City	
Mailing State	
Mailing Zip Code1	
Mailing Zip Code2	
Certification Type	DBE
EMail	earltech@yahoo.com
Contact Name	LYNN CHEN
Area Code	(626)
Phone Number	265-9176
Fax Area Code	(626)
Fax Phone Number	285-3223
Agency Name	LOS ANGELES COUNTY METRO TRANSPORTATION AUTHORITY (MTA)
Counties	00;
Districts	00;
DBE NAICS	238210; 423410; 423610; 423830; 423990; 561621;

ACDBE NAICS

Work Codes	C8903 ELECTRICAL; F5060 ELECTRICAL GOODS; F5080 MACHINERY, EQUIPMENT, & SUPPLIES; I7382 SECURITY SYSTEMS SERVICES;
Licenses	C10 Electrical Contractor;
Trucks	
Gender	F
Ethnicity	ASIAN PACIFIC
Firm Type	DBE

Firm ID	38260
Firm/DBA Name	EASTMONT BUILDERS
Address Line1	5216 "A" WALL AVENUE
Address Line2	
City	RICHMOND
State	CA
Zip Code1	94804
Zip Code2	
Mailing Address Line1	
Mailing Address Line2	
Mailing City	
Mailing State	
Mailing Zip Code1	
Mailing Zip Code2	
Certification Type	DBE
EMail	eastmontbuilders@yahoo.com
Contact Name	IAN510 BOOKER
Area Code	(510)
Phone Number	534-5262
Fax Area Code	( )
Fax Phone Number	
Agency Name	BAY AREA RAPID TRANSIT DISTRICT (BART)
Counties	01; 07; 43; 48;
Districts	04;
DBE NAICS	236220; 238110; 238130; 238210; 423390; 541350;

ACDBE NAICS

Work Codes	C8903 ELECTRICAL; C9801 BUILDING CONSTRUCTION; C9802 BUILDING CONSTRUCTION; D2490 WOOD PRODUCTS MANUFACTURING; D3270 CONCRETE, GYPSUM, & PLASTER PRODUCTS; F5060 ELECTRICAL GOODS;
Licenses	A General Engineering Contractor; B General Building Contractor;
Trucks	
Gender	M
Ethnicity	BLACK
Firm Type	DBE

Firm ID	30303
Firm/DBA Name	FRANCIES ELECTRIC, INC.
Address Line1	3420 RIO GRANDE
Address Line2	
City	BAKERSFIELD
State	CA
Zip Code1	93313
Zip Code2	
Mailing Address Line1	P.O. BOX 70756
Mailing Address Line2	
Mailing City	BAKERSFIELD
Mailing State	CA
Mailing Zip Code1	93387
Mailing Zip Code2	
Certification Type	DBE
EMail	francieselectric@yahoo.com
Contact Name	LEON FRANCIES JR.
Area Code	(661)
Phone Number	809-4175
Fax Area Code	(661)
Fax Phone Number	325-0634
Agency Name	CITY OF FRESNO
Countiss	00;
Districts	00;
DBE NAICS	236115; 236116; 236117; 236118; 236220; 237130; 238110; 238130; 238190; 238210; 238350; 238390; 238990; 541618; 561210; 561790;
ACDBE NAICS	

Work Codes	C8903 ELECTRICAL; C9801 BUILDING CONSTRUCTION; C9822 CARPENTRY; C9858 RESIDENTIAL ELECTRICAL; E4910 ELECTRIC SERVICES; E4930 COMBINATION UTILITY SERVICES; I7620 ELECTRICAL REPAIR SHOPS;
Licensss	B General Building Contractor; C10 Electrical Contractor;
Trucks	
Gender	M
Ethnicity	BLACK
Firm Type	DBE

Firm ID	38139
Firm/DBA Name	GAINES CONSTRUCTION Out of business
Address Line1	1037 STANFORD AVENUE
Address Line2	
City	OAKLAND
State	CA
Zip Code1	94608
Zip Code2	
Mailing Address Line1	8134 COACH DRIVE
Mailing Address Line2	
Mailing City	OAKLAND
Mailing State	CA
Mailing Zip Code1	94605
Mailing Zip Code2	
Certification Type	DBE
EMail	dgaines@gainesconstruction.com
Contact Name	VINCENT GAINES
Area Code	(510)
Phone Number	923-1920
Fax Area Code	(510)

Fax Phone Number	923-1920
Agency Name	BAY AREA RAPID TRANSIT DISTRICT (BART)
Counties	01; 07; 08; 10; 19; 27; 34; 38; 41;
Districts	01; 03; 04; 05; 06; 07;
DBE NAICS	236220; 237210; 237310; 541330; 541611;

ACDBE NAICS

Work Codes	C8710 ENGINEERING; C8903 ELECTRICAL; C9802 BUILDING CONSTRUCTION;
Licenses	A General Engineering Contractor; B General Building Contractor;
Trucks	
Gender	M
Ethnicity	BLACK
Firm Type	DBE

Firm ID	40998
Firm/DBA Name	GALINDO ELECTRIC
Address Line1	41017 ROAD 116
Address Line2	
City	OROSI
State	CA
Zip Code1	93647
Zip Code2	
Mailing Address Line1	
Mailing Address Line2	
Mailing City	
Mailing State	
Mailing Zip Code1	
Mailing Zip Code2	
Certification Type	DBE
EMail	victor.galindo@mendezconsultants.com
Contact Name	VICTOR GALINDO
Area Code	(559)
Phone Number	
Fax Area Code	(559)
Fax Phone Number	
Agency Name	CITY OF FRESNO
Counties	07; 10; 15; 16; 19; 20; 22; 24; 27; 28; 37; 38; 39; 40; 41; 42; 43; 44; 49;
Districts	04; 05; 06; 07; 10; 11;
DBE NAICS	238210;

ACDBE NAICS

Work Codes	C8903 ELECTRICAL; E4910 ELECTRIC SERVICES;
Licensss	C10 Electrical Contractor;
Trucks	
Gender	M
Ethnicity	HISPANIC
Firm Type	DBE

Firm ID	36329
Firm/DBA Name	GLOBAL INSTALLATION & MAINTENANCE INC.
Address Line1	1038 E. BASTANCHURY RD. PMB 200
Address Line2	
City	FULLERTON
State	CA
Zip Code1	92835
Zip Code2	
Mailing Address Line1	1038 E. BASTANCHURY RD. PMB 200
Mailing Address Line2	
Mailing City	FULLERTON
Mailing State	CA
Mailing Zip Code1	92835
Mailing Zip Code2	
Certification Type	DBE
EMail	william@globalelectric.us.

Contact Name	WILLIAM JACKSON
Area Code	(800)
Phone Number	272-1765
Fax Area Code	(800)
Fax Phone Number	272-1765
Agency Name	LOS ANGELES COUNTY METRO TRANSPORTATION AUTHORITY (MTA)
Counties	00;
Districts	00;
DBE NAICS	238210; 423610; 561621;

ACDBE NAICS

Work Codes	C8903 ELECTRICAL; F5060 ELECTRICAL GOODS; I7382 SECURITY SYSTEMS SERVICES;
Licenses	C07 Low Voltage Systems Contractor; C10 Electrical Contractor;
Trucks	
Gender	M
Ethnicity	BLACK
Firm Type	DBE

Firm ID	39391
Firm/DBA Name	HERCA TELECOMM SERVICES, INC.
Address Line1	18610 BECK STREET
Address Line2	
City	PERRIS
State	CA
Zip Code1	92570
Zip Code2	
Mailing Address Line1	
Mailing Address Line2	
Mailing City	
Mailing State	
Mailing Zip Code1	
Mailing Zip Code2	
Certification Type	DBE
EMail	hector.castellon@hercatelecomm.com
Contact Name	HECTOR CASTELLON
Area Code	(951)
Phone Number	940-5941
Fax Area Code	(951)
Fax Phone Number	940-5456
Agency Name	CITY OF LOS ANGELES
Counties	00;
Districts	00;
DBE NAICS	237130; 238210;

ACDBE NAICS

Work Codes	C0686 ELECTRICAL & SIGNALS SUPPLIER; C8777 Construction Management - Power and Communication Line and Related Structure Construction; D3660 COMMUNICATIONS EQUIPMENT;
Licenses	A General Engineering Contractor; B General Building Contractor; C10 Electrical Contractor;
Trucks	
Gender	M
Ethnicity	HISPANIC
Firm Type	DBE

Firm ID	35158
Firm/DBA Name	HERCON COMPANY, INC.
Address Line1	30211 AVENIDA DE LAS BANDERAS, STE 200
Address Line2	
City	RANCHO SANTA MARGARI
State	CA
Zip Code1	92688
Zip Code2	
Mailing Address Line1	
Mailing Address Line2	
Mailing City	

Mailing State	
Mailing Zip Code1	
Mailing Zip Code2	
Certification Type	DBE
EMail	ahernandez@herconcompany.com
Contact Name	ALBERT HERNANDEZ JR.
Area Code	(949)
Phone Number	766-6770
Fax Area Code	(949)
Fax Phone Number	766-6768
Agency Name	DEPARTMENT OF TRANSPORTATION
Counties	00;
Districts	00;
DBE NAICS	237110;
ACDBE NAICS	
Work Codes	C1701 DEVELOP WATER SUPPLY; C1920 STRUCTURE EXCAVATION; C7160 ASBESTOS-CEMENT SEWER PIPE; C7191 SEWER MANHOLE; C8903 ELECTRICAL;
Licenses	A General Engineering Contractor; ASB Asbestos; B General Building Contractor; C10 Electrical Contractor; C12 Earthwork and Paving Contractor; C16 Fire Protection Contractor; C36 Plumbing Contractor; C42 Sanitation System Contractor; HAZ Hazardous Waste;
Trucks	
Gender	M
Ethnicity	HISPANIC
Firm Type	DBE

Firm ID	41192
Firm/DBA Name	HERCULES ELECTRIC
Address Line1	573 CEDAR ST
Address Line2	
City	VALLEJO
State	CA
Zip Code1	94590
Zip Code2	
Mailing Address Line1	
Mailing Address Line2	
Mailing City	
Mailing State	
Mailing Zip Code1	
Mailing Zip Code2	
Certification Type	DBE
EMail	hercelec@yahoo.com
Contact Name	RDBERTO SALCIDO
Area Code	(510)
Phone Number	914-8622
Fax Area Code	( )
Fax Phone Number	
Agency Name	DEPARTMENT OF TRANSPORTATION
Counties	01; 07; 21; 28; 48; 49; 57;
Districts	03; 04;
DBE NAICS	238210;
ACDBE NAICS	
Work Codes	C8903 ELECTRICAL;
Licenses	C10 Electrical Contractor;
Trucks	
Gender	M
Ethnicity	HISPANIC
Firm Type	DBE

Firm ID	39153
Firm/DBA Name	HI-VOLTAGE SPLICING CO., INC.
Address Line1	POST OFFICE BOX 152
Address Line2	
City	DANVILLE

State	CA
Zip Code1	94526
Zip Code2	
Mailing Address Line1	755 EL PINTADO ROAD
Mailing Address Line2	
Mailing City	DANVILLE
Mailing State	CA
Mailing Zip Code1	94526
Mailing Zip Code2	
Certification Type	DBE
EMail	kelly@hi-voltagesplicing.com
Contact Name	KELLY P. ORTIZ
Area Code	(925)
Phone Number	838-7979
Fax Area Code	(925)
Fax Phone Number	838-7978
Agency Name	CENTRAL CONTRA COSTA TRANSIT AUTHORITY (CCCTA)
Counties	01; 03; 07; 21; 27; 28; 38; 41; 43; 44; 48; 49;
Districts	04; 05; 10;
DBE NAICS	238210;

ACDBE NAICS

Work Codes	C0686 ELECTRICAL & SIGNALS SUPPLIER;
Licenses	C10 Electrical Contractor;
Trucks	
Gender	M
Ethnicity	HISPANIC
Firm Type	DBE

Firm ID	21306
Firm/DBA Name	JM FIBER OPTICS, INC.
Address Line1	13941 RAMONA AVE., SUITE A
Address Line2	
City	CHINO
State	CA
Zip Code1	91710
Zip Code2	9065
Mailing Address Line1	
Mailing Address Line2	
Mailing City	
Mailing State	
Mailing Zip Code1	
Mailing Zip Code2	
Certification Type	DBE
EMail	jrose@jmfiberoptics.com
Contact Name	JETTA ROSE
Area Code	(909)
Phone Number	628-3445
Fax Area Code	(909)
Fax Phone Number	628-1990
Agency Name	CITY OF LOS ANGELES
Counties	00;
Districts	00;
DBE NAICS	238210; 334417; 335921; 335999; 423430; 423610; 423690; 611519;

ACDBE NAICS

Work Codes	C0686 ELECTRICAL & SIGNALS SUPPLIER; C1201 TRAFFIC CONTROL SYSTEM; C9858 RESIDENTIAL ELECTRICAL; D3620 ELECTRICAL INDUSTRIAL APPARATUS; D3690 MISC ELECTRICAL EQUIPMENT & SUPPLIES; F5045 COMPUTERS, PERIPHERALS & SOFTWARE; F5060 ELECTRICAL GOODS; I8240 VOCATIONAL SCHOOLS;
Licenses	C07 Low Voltage Systems Contractor;
Trucks	
Gender	M
Ethnicity	HISPANIC
Firm Type	DBE

Firm ID	34715
Firm/DBA Name	KITECH SECURITY SYSTEMS, INC.
Address Line1	200 VALLEY ORIVE NO. 10
Address Line2	
City	BRISBANE
State	CA
Zip Code1	94005
Zip Code2	
Mailing Address Line1	
Mailing Address Line2	
Mailing City	
Mailing State	
Mailing Zip Code1	
Mailing Zip Code2	
Certification Type	OBE
EMail	karenksong@yahoo.com
Contact Name	KAREN SONG
Area Code	(415)
Phone Number	467-8050
Fax Area Code	(415)
Fax Phone Number	467-8055
Agency Name	SAN FRANCISCO MUNICIPAL TRANSPORTATION AGENCY
Counties	01; 21; 38; 41; 43;
Districts	04;
DBE NAICS	238210; 561621; 811213;

ACDBE NAICS

Work Codes	C8903 ELECTRICAL; D3660 COMMUNICATIONS EQUIPMENT; I7382 SECURITY SYSTEMS SERVICES;
Licenses	C07 Low Voltage Systems Contractor; C10 Electrical Contractor;
Trucks	
Gender	M
Ethnicity	ASIAN PACIFIC
Firm Type	OBE

Firm ID	35670
Firm/DBA Name	LOS ANGELES SIGNAL CONSTRUCTION, INC.
Address Line1	155 N. EUCLA
Address Line2	
City	SAN OIMAS
State	CA
Zip Code1	91773
Zip Code2	
Mailing Address Line1	
Mailing Address Line2	
Mailing City	
Mailing State	
Mailing Zip Code1	
Mailing Zip Code2	
Certification Type	DBE
EMail	chris72549@aol.com
Contact Name	CHRISTOPHER MORALES
Area Code	(909)
Phone Number	599-2201
Fax Area Code	(909)
Fax Phone Number	599-2722
Agency Name	LOS ANGELES COUNTY METRO TRANSPORTATION AUTHORITY (MTA)
Counties	00;
Districts	00;
DBE NAICS	238210;

ACDBE NAICS

Work Codes	C0686 ELECTRICAL & SIGNALS SUPPLIER;
Licenses	C10 Electrical Contractor;

Trucks	
Gender	M
Ethnicity	HISPANIC
Firm Type	DBE

Firm ID	37932
Firm/DBA Name	M CONSTRUCTION & DESIGN, INC.
Address Line1	43126 OSGOOD RD.
Address Line2	
City	FREMONT
State	CA
Zip Code1	94539
Zip Code2	
Mailing Address Line1	
Mailing Address Line2	
Mailing City	
Mailing State	
Mailing Zip Code1	
Mailing Zip Code2	
Certification Type	DBE
EMail	jessica@mconstructionanddesign.com
Contact Name	MARK MARTINEZ
Area Code	(510)
Phone Number	651-6981
Fax Area Code	(510)
Fax Phone Number	651-6984
Agency Name	BAY AREA RAPID TRANSIT DISTRICT (BART)
Counties	01; 07; 27; 28; 38; 39; 41; 43; 44;
Districts	04; 05; 10;
DBE NAICS	238190; 238210; 238990;

ACDBE NAICS

Work Codes	C8903 ELECTRICAL; C9801 BUILDING CONSTRUCTION; C9903 CONSTRUCTION CLEAN UP;
Licenses	B General Building Contractor; C10 Electrical Contractor;
Trucks	
Gender	M
Ethnicity	HISPANIC
Firm Type	DBE

Firm ID	25306
Firm/DBA Name	M S NAVARRO ENGINEERING
Address Line1	10741 VIKING AVENUE
Address Line2	
City	NORTHRIDGE
State	CA
Zip Code1	91328
Zip Code2	
Mailing Address Line1	
Mailing Address Line2	
Mailing City	
Mailing State	
Mailing Zip Code1	
Mailing Zip Code2	
Certification Type	DBE
EMail	kedypn@msnavarroeng.com
Contact Name	ORQUEDIA NAVARRO
Area Code	(818)
Phone Number	368-7262
Fax Area Code	(818)
Fax Phone Number	368-7065
Agency Name	LOS ANGELES COUNTY METRO TRANSPORTATION AUTHORITY (MTA)
Counties	00;
Districts	00;
DBE NAICS	238210; 541330;

ACDBE NAICS

Work Codes	C8740 ELECTRICAL ENGINEERS; C8903 ELECTRICAL; E4910 ELECTRIC SERVICES;
Licenses	A General Engineering Contractor; C10 Electrical Contractor; EE Electrical Engineer ;
Trucks	
Gender	M
Ethnicity	ASIAN PACIFIC
Firm Type	DBE

Firm ID	14906
Firm/DBA Name	METCO
Address Line1	2165 FRANCISCO BOULEVARD, #AI
Address Line2	
City	SAN RAFAEL
State	CA
Zip Code1	94901
Zip Code2	
Mailing Address Line1	
Mailing Address Line2	
Mailing City	
Mailing State	
Mailing Zip Code1	
Mailing Zip Code2	
Certification Type	DBE
EMail	c.martinez@metco-usa.com
Contact Name	CHRISTOPHER MARTINEZ
Area Code	(415)
Phone Number	455-9922
Fax Area Code	(415)
Fax Phone Number	455-9960
Agency Name	SAN FRANCISCO MUNICIPAL TRANSPORTATION AGENCY
Counties	00;
Districts	00;
DBE NAICS	221119; 238210; 238990; 423610; 561621;

ACDBE NAICS

Work Codes	C0686 ELECTRICAL & SIGNALS SUPPLIER; C1201 TRAFFIC CONTROL SYSTEM; C8700 CONSULTANT, NON ENGINEERING; C8701 BUSINESS ADMINISTRATION; C8702 MANAGEMENT INFORMATION SYSTEMS; C8703 TRAFFIC ENGINEER; C8707 FEASIBILITY STUDIES; C8716 ARCHITECTURAL ENGINEER; C8720 CIVIL ENGINEERING; C8730 SAFETY STUDIES; C8742 MECHANICAL ENGINEERS; C8903 ELECTRICAL; C9858 RESIDENTIAL ELECTRICAL; E4810 TELEPHONE COMMUNICATIONS; E4820 TELEGRAPH & OTHER COMMUNICATIONS; E4910 ELECTRIC SERVICES; E4830 COMBINATION UTILITY SERVICES; F5060 ELECTRICAL GOODS; F5085 COMPUTER EQUIPMENT & SUPPLIES; I7370 COMPUTER & DATA PROCESSING SERVICES; I7371 COMPUTER PROGRAMMING; I7382 SECURITY SYSTEMS SERVICES; I8740 MANAGEMENT & PUBLIC RELATIONS;
Licenses	C10 Electrical Contractor;
Trucks	
Gender	M
Ethnicity	HISPANIC
Firm Type	DBE

Firm ID	41195
Firm/DBA Name	MONGOOSE ELECTRIC INCORPORATED
Address Line1	4024 CHEENEY ST
Address Line2	
City	SANTA CLARA
State	CA
Zip Code1	95054
Zip Code2	
Mailing Address Line1	3964 RIVERMARK PLZ, SUITE 347
Mailing Address Line2	
Mailing City	SANTA CLARS
Mailing State	CA
Mailing Zip Code1	95054
Mailing Zip Code2	
Certification Type	DBE
EMail	mongooseelectric@gmail.com

Contact Name	ELIZABETH GONG
Area Code	(408)
Phone Number	460-9094
Fax Area Code	( )
Fax Phone Number	
Agency Name	DEPARTMENT OF TRANSPORTATION
Counties	07; 21; 38; 41; 43;
Districts	04;
DBE NAICS	238210;
ACDBE NAICS	
Work Codes	C8903 ELECTRICAL;
Licenses	
Trucks	
Gender	F
Ethnicity	ASIAN PACIFIC
Firm Type	DBE

Firm ID	38705
Firm/DBA Name	MRCI, INC.
Address Line1	4974 N FRESNO STREET, ST#159
Address Line2	
City	FRESNO
State	CA
Zip Code1	93726
Zip Code2	
Mailing Address Line1	
Mailing Address Line2	
Mailing City	
Mailing State	
Mailing Zip Code1	
Mailing Zip Code2	
Certification Type	DBE
EMail	mrci@mrci.bz
Contact Name	ZETA WILLIAMS
Area Code	(559)
Phone Number	351-2048
Fax Area Code	( )
Fax Phone Number	
Agency Name	CITY OF FRESNO
Counties	00;
Districts	00;
DBE NAICS	236210; 238220; 237130; 238210;
ACDBE NAICS	
Work Codes	C0680 FENCING SUPPLIER; C8604 LIGHTING; C9801 BUILDING CONSTRUCTION; C9869 ASBESTOS REMOVAL/ABATEMENT;
Licenses	ASB Asbestos; B General Building Contractor; C10 Electrical Contractor; C13 Fencing Contractor;
Trucks	
Gender	F
Ethnicity	CAUCASIAN
Firm Type	DBE

Firm ID	35456
Firm/DBA Name	NES SYSTEMS, INC.
Address Line1	3201 THIRD STREET
Address Line2	
City	SAN FRANCISCO, CA
State	CA
Zip Code1	94124
Zip Code2	
Mailing Address Line1	PO BOX 80033
Mailing Address Line2	
Mailing City	SAN FRANCISCO

Mailing State	CA
Mailing Zip Code1	94124
Mailing Zip Code2	
Certification Type	DBE
EMail	bnorman@nessystems.com
Contact Name	BERNARD NORMAN
Area Code	(415)
Phone Number	676-1993
Fax Area Code	(415)
Fax Phone Number	467-1542
Agency Name	SAN FRANCISCO MUNICIPAL TRANSPORTATION AGENCY
Counties	01; 07; 21; 28; 38; 41; 43; 44; 48; 49;
Districts	04; 05;
DBE NAICS	238210;

ACDBE NAICS

Work Codes	C8903 ELECTRICAL;
Licenses	C10 Electrical Contractor;
Trucks	
Gender	M
Ethnicity	BLACK
Firm Type	DBE

Firm ID	38049
Firm/DBA Name	NET ELECTRIC
Address Line1	9311 CASTLEWOOD STREET
Address Line2	
City	OAKLAND
State	CA
Zip Code1	94605
Zip Code2	
Mailing Address Line1	P.O. BOX 922
Mailing Address Line2	
Mailing City	SAN LEANDRO
Mailing State	CA
Mailing Zip Code1	94577
Mailing Zip Code2	
Certification Type	DBE
EMail	info@netelectric.biz
Contact Name	NATHAN E. TYLER
Area Code	(866)
Phone Number	334-2400
Fax Area Code	(855)
Fax Phone Number	300-0127
Agency Name	BAY AREA RAPID TRANSIT DISTRICT (BART)
Counties	01; 07; 21; 27; 28; 34; 38; 41; 43; 44; 48; 49; 57;
Districts	03; 04; 05;
DBE NAICS	237130; 238210; 238990;

ACDBE NAICS

Work Codes	C8903 ELECTRICAL; E4910 ELECTRIC SERVICES; I7620 ELECTRICAL REPAIR SHOPS;
Licenses	C10 Electrical Contractor;
Trucks	
Gender	M
Ethnicity	BLACK
Firm Type	DBE

Firm ID	39231
Firm/DBA Name	NORCAL GENERAL CONSTRUCTION CORP
Address Line1	555 E CAPITAL AVE
Address Line2	
City	MILPITAS
State	CA
Zip Code1	95035

not bidding too busy

Zip Code2	
Mailing Address Line1	1950 MAJESTIC COURT
Mailing Address Line2	
Mailing City	SAN JOSE
Mailing State	CA
Mailing Zip Code1	95132
Mailing Zip Code2	
Certification Type	DBE
EMail	norcalgeneralconstruction@yahoo.com
Contact Name	KENNY PHAN
Area Code	(408)
Phone Number	886-0335
Fax Area Code	(408)
Fax Phone Number	969-1650
Agency Name	SANTA CLARA VALLEY TRANSPORTATION AUTHORITY (VTA)
Counties	01; 07; 10; 16; 24; 27; 28; 34; 38; 40; 41; 42; 43; 44; 48; 49;
Districts	03; 04; 05; 06; 10;
DBE NAICS	236115; 237310; 238120; 238210; 541330; 561730;

ACDBE NAICS

Work Codes	C3910 PAVING ASPHALT (ASPHALT CONCRETE); C8602 SIGNAL & LIGHTING; C8740 ELECTRICAL ENGINEERS; C9810 SMALL STRUCTURES; C9858 RESIDENTIAL ELECTRICAL;
Licenses	A General Engineering Contractor; C10 Electrical Contractor;
Trucks	
Gender	M
Ethnicity	ASIAN PACIFIC
Firm Type	DBE

Firm ID	39125
Firm/DBA Name	OJO TECHNOLOGY, INC.
Address Line1	103 HAMMOND AVE
Address Line2	
City	FREMONT
State	CA
Zip Code1	94539
Zip Code2	
Mailing Address Line1	
Mailing Address Line2	
Mailing City	
Mailing State	
Mailing Zip Code1	
Mailing Zip Code2	
Certification Type	DBE
EMail	awong@ojotech.com
Contact Name	ANGIE WONG
Area Code	(510)
Phone Number	249-9540
Fax Area Code	(510)
Fax Phone Number	249-9545
Agency Name	SANTA CLARA VALLEY TRANSPORTATION AUTHORITY (VTA)
Counties	01; 07; 10; 15; 21; 22; 23; 27; 28; 29; 31; 34; 38; 39; 41; 43; 44; 45; 48; 49; 50;
Districts	01; 02; 03; 04; 05; 06; 10;
DBE NAICS	238210; 517310; 517510; 541690; 561621;

ACDBE NAICS

Work Codes	C8700 CONSULTANT, NON ENGINEERING; C8903 ELECTRICAL; I7382 SECURITY SYSTEMS SERVICES;
Licenses	C07 Low Voltage Systems Contractor;
Trucks	
Gender	F
Ethnicity	ASIAN PACIFIC
Firm Type	DBE

Firm ID	9182
Firm/DBA Name	PACIFIC ELECTRIC CONTRACTING, INC.

Address Line1	330 PHELAN AVE
Address Line2	
City	SAN JOSE
State	CA
Zip Code1	95112
Zip Code2	
Mailing Address Line1	
Mailing Address Line2	
Mailing City	
Mailing State	
Mailing Zip Code1	
Mailing Zip Code2	
Certification Type	DBE
EMail	frankjr@pacificelectric.net
Contact Name	FRANK J. CAMACHO JR.
Area Code	(408)
Phone Number	293-8102
Fax Area Code	(408)
Fax Phone Number	293-7598
Agency Name	SANTA CLARA VALLEY TRANSPORTATION AUTHORITY (VTA)
Counties	01; 07; 24; 27; 35; 38; 39; 41; 43; 44;
Districts	04; 05; 10;
DBE NAICS	237130; 238210;

ACDBE NAICS

Work Codes	C8602 SIGNAL & LIGHTING; C9858 RESIDENTIAL ELECTRICAL; E4890 COMMUNICATIONS SERVICES;
Licensss	C10 Electrical Contractor;
Trucks	
Gender	M
Ethnicity	HISPANIC
Firm Type	DBE

Firm ID	38500
Firm/DBA Name	PETE CHACON CONSTRUCTION, INC.
Address Line1	135 MEDFORD AVENUE
Address Line2	
City	HAYWARD
State	CA
Zip Code1	94541
Zip Code2	
Mailing Address Line1	
Mailing Address Line2	
Mailing City	
Mailing State	
Mailing Zip Code1	
Mailing Zip Code2	
Certification Type	DBE
EMail	vachacon@pcconstr.com
Contact Name	VANESSA CHACON
Area Code	(510)
Phone Number	921-3802
Fax Area Code	( )
Fax Phone Number	
Agency Name	BAY AREA RAPID TRANSIT DISTRICT (BART)
Counties	01; 07; 09; 21; 38; 39; 43;
Districts	03; 04; 10;
DBE NAICS	236118; 238130; 238210; 238350;

ACDBE NAICS

Work Codes	C8903 ELECTRICAL; C9802 BUILDING CONSTRUCTION; C9854 PAINTING STRUCTURES; C9858 RESIDENTIAL ELECTRICAL;
Licenses	B General Building Contractor; C10 Electrical Contractor;
Trucks	
Gender	M

Ethnicity	HISPANIC
Firm Type	DBE

Firm ID	37549
Firm/DBA Name	PRIDE ELECTRIC
Address Line1	2002 VINEYARD #5
Address Line2	
City	LOS ANGELES
State	CA
Zip Code1	90016
Zip Code2	
Mailing Address Line1	
Mailing Address Line2	
Mailing City	
Mailing State	
Mailing Zip Code1	
Mailing Zip Code2	
Certification Type	DBE
EMail	lolacortiss@yahoo.com
Contact Name	DON BELL
Area Code	(323)
Phone Number	937-7947
Fax Area Code	(323)
Fax Phone Number	937-7947
Agency Name	LOS ANGELES COUNTY METRO TRANSPORTATION AUTHORITY (MTA)
Counties	00;
Districts	00;
DBE NAICS	238210;

ACDBE NAICS

Work Codes	C8903 ELECTRICAL;
Licenses	C10 Electrical Contractor;
Trucks	
Gender	M
Ethnicity	BLACK
Firm Type	DBE

Firm ID	10380
Firm/DBA Name	R T CONSTRUCTION, INC.
Address Line1	1366 WESTGATE LANE
Address Line2	
City	PENNGROVE
State	CA
Zip Code1	94951
Zip Code2	9637
Mailing Address Line1	
Mailing Address Line2	
Mailing City	
Mailing State	
Mailing Zip Code1	
Mailing Zip Code2	
Certification Type	DBE
EMail	
Contact Name	null ROSALYN RICH
Area Code	( )
Phone Number	-8896
Fax Area Code	(323)
Fax Phone Number	982-9142
Agency Name	SAN FRANCISCO MUNICIPAL TRANSPORTATION AGENCY
Counties	00;
Districts	00;
DBE NAICS	221119; 237310; 335312;

ACDBE NAICS

Work Codes	C8903 ELECTRICAL; E4910 ELECTRIC SERVICES; E4930 COMBINATION UTILITY SERVICES;
Licenses	A General Engineering Contractor; C10 Electrical Contractor;
Trucks	
Gender	F
Ethnicity	CAUCASIAN
Firm Type	OBE

Firm ID	36236
Firm/DBA Name	RIVERLAND ELECTRIC, INC.
Address Line1	2517 HONOLULU AVE.
Address Line2	
City	MONTROSE
State	CA
Zip Code1	91020
Zip Code2	
Mailing Address Line1	
Mailing Address Line2	
Mailing City	
Mailing State	
Mailing Zip Code1	
Mailing Zip Code2	
Certification Type	DBE
EMail	steve@riverlandelectric.net
Contact Name	STEVE BROOKS
Area Code	(818)
Phone Number	957-4340
Fax Area Code	(818)
Fax Phone Number	248-3138
Agency Name	CITY OF LOS ANGELES
Counties	00;
Districts	00;
DBE NAICS	238210;

ACDBE NAICS

Work Codes	C8903 ELECTRICAL;
Licenses	C10 Electrical Contractor;
Trucks	
Gender	M
Ethnicity	BLACK
Firm Type	DBE

Firm ID	33459
Firm/DBA Name	SECURITY ELECTRIC INC.
Address Line1	1555 YOSEMITE AVENUE, #44
Address Line2	
City	SAN FRANCISCO
State	CA
Zip Code1	94124
Zip Code2	
Mailing Address Line1	
Mailing Address Line2	
Mailing City	
Mailing State	
Mailing Zip Code1	
Mailing Zip Code2	
Certification Type	OBE
EMail	
Contact Name	DONALD CHEN
Area Code	(415)
Phone Number	822-7238
Fax Area Code	(415)
Fax Phone Number	822-7237
Agency Name	SAN FRANCISCO MUNICIPAL TRANSPORTATION AGENCY
Counties	00;
Districts	00;
	237310; 335312;

DBE NAICS

ACDBE NAICS

Work Codes	C8903 ELECTRICAL;
Licenses	B General Building Contractor; C07 Low Voltage Systems Contractor; C10 Electrical Contractor;
Trucks	
Gender	M
Ethnicity	ASIAN PACIFIC
Firm Type	DBE

Firm ID	39679
Firm/DBA Name	SEIFERT ENGINEERING, INC.
Address Line1	635 17TH STREET, SUITE A
Address Line2	
City	OAKLAND
State	CA
Zip Code1	94612
Zip Code2	
Mailing Address Line1	
Mailing Address Line2	
Mailing City	
Mailing State	
Mailing Zip Code1	
Mailing Zip Code2	
Certification Type	DBE
EMail	wendellseifert@seiferteng.com
Contact Name	WENDELL SEIFERT
Area Code	(510)
Phone Number	290-6933
Fax Area Code	(925)
Fax Phone Number	556-2541
Agency Name	BAY AREA RAPID TRANSIT DISTRICT (BART)
Counties	01; 07; 21; 34; 38; 41;
Districts	03; 04;
DBE NAICS	221122; 236220; 238210; 541513;

ACDBE NAICS

Work Codes	C8710 ENGINEERING; C8715 CONSULTANT, ENGINEERING; C8740 ELECTRICAL ENGINEERS; C8903 ELECTRICAL; C9858 RESIDENTIAL ELECTRICAL; C9859 Commercial Electrical; E4910 ELECTRIC SERVICES;
Licenses	A General Engineering Contractor; B General Building Contractor; C10 Electrical Contractor;
Trucks	
Gender	M
Ethnicity	BLACK
Firm Type	DBE

Firm ID	32663
Firm/DBA Name	STARLITE ELECTRIC INC
Address Line1	1465 CARROLL AVE
Address Line2	
City	SAN FRANCISCO
State	CA
Zip Code1	94124
Zip Code2	
Mailing Address Line1	P.O. BOX 882283
Mailing Address Line2	
Mailing City	SAN FRANCISCO
Mailing State	CA
Mailing Zip Code1	94188
Mailing Zip Code2	
Certification Type	DBE
EMail	bill@starliteinc.com
Contact Name	BILL LEE
Area Code	(415)

Phone Number	648-8888
Fax Area Code	(415)
Fax Phone Number	648-8895
Agency Name	DEPARTMENT OF TRANSPORTATION
Counties	01; 38; 41;
Districts	04;
DBE NAICS	238210;

ACDBE NAICS

Work Codes	C8903 ELECTRICAL;
Licenses	C07 Low Voltage Systems Contractor; C10 Electrical Contractor; D16 Hardware, Locks and Safes;
Trucks	
Gender	M
Ethnicity	ASIAN PACIFIC
Firm Type	DBE

Firm ID	39874
Firm/DBA Name	SUN AND SUN INDUSTRIES, INC
Address Line1	2101 S. YALE STREET
Address Line2	
City	SANTA ANA
State	CA
Zip Code1	92704
Zip Code2	
Mailing Address Line1	
Mailing Address Line2	
Mailing City	
Mailing State	
Mailing Zip Code1	
Mailing Zip Code2	
Certification Type	DBE
EMail	dsun@sunindustriesinc.com
Contact Name	DEBORAH SUN
Area Code	(714)
Phone Number	210-5141
Fax Area Code	(714)
Fax Phone Number	210-5149
Agency Name	DEPARTMENT OF TRANSPORTATION
Counties	01; 02; 03; 04; 05; 06; 07; 08; 09; 10; 11; 12; 13; 14; 15; 16; 17; 18; 19; 20; 21; 22; 23; 24; 25; 26; 27; 28; 29; 30; 31; 32; 33; 34; 35; 36; 37; 38; 39; 40; 41; 42; 43; 44; 45; 46; 47; 48; 49; 50; 51; 52; 53; 54; 55; 56; 57; 58;
Districts	01; 02; 03; 04; 05; 06; 07; 08; 09; 10; 11; 12;
DBE NAICS	238210;

ACDBE NAICS

Work Codes	C8604 LIGHTING; C9858 RESIDENTIAL ELECTRICAL;
Licenses	C10 Electrical Contractor;
Trucks	
Gender	F
Ethnicity	ASIAN PACIFIC
Firm Type	DBE

Firm ID	20314
Firm/DBA Name	THUNDER ELECTRIC, INC.
Address Line1	584 CASTRO STREET
Address Line2	
City	SAN FRANCISCO
State	CA
Zip Code1	94114
Zip Code2	2512
Mailing Address Line1	
Mailing Address Line2	
Mailing City	
Mailing State	
Mailing Zip Code1	

Mailing Zip Code2	
Certification Type	DBE
EMail	
Contact Name	null JAYLENE MULLINS
Area Code	(415)
Phone Number	255-9473
Fax Area Code	(415)
Fax Phone Number	255-9553
Agency Name	SAN FRANCISCO MUNICIPAL TRANSPORTATION AGENCY
Counties	01; 07; 21; 23; 28; 29; 31; 34; 38; 41; 43; 49;
Districts	01; 03; 04;
DBE NAICS	237310; 238210; 238990; 335312;

ACDBE NAICS

Work Codes	C1201 TRAFFIC CONTROL SYSTEM; C8903 ELECTRICAL; C9858 RESIDENTIAL ELECTRICAL;
Licenses	C10 Electrical Contractor;
Trucks	
Gender	F
Ethnicity	CAUCASIAN
Firm Type	DBE

Firm ID	38299
Firm/DBA Name	TOP WEST ELECTRICAL, INC.
Address Line1	11700 SILVER GATE DRIVE
Address Line2	
City	DUBLIN
State	CA
Zip Code1	94568
Zip Code2	
Mailing Address Line1	
Mailing Address Line2	
Mailing City	
Mailing State	
Mailing Zip Code1	
Mailing Zip Code2	
Certification Type	DBE
EMail	chrisyang0405@yahoo.com
Contact Name	CHRIS YANG
Area Code	(510)
Phone Number	207-2954
Fax Area Code	(925)
Fax Phone Number	829-1315
Agency Name	BAY AREA RAPID TRANSIT DISTRICT (BART)
Counties	01; 07; 21; 28; 34; 38; 41;
Districts	03; 04;
DBE NAICS	238210;

ACDBE NAICS

Work Codes	C8903 ELECTRICAL;
Licenses	C10 Electrical Contractor;
Trucks	
Gender	M
Ethnicity	ASIAN SUBCONTINENT
Firm Type	DBE

Firm ID	38033
Firm/DBA Name	TRAFFIC LOOPS CRACKFILLING, INC
Address Line1	1915 W BALL RD.
Address Line2	
City	ANAHEIM
State	CA
Zip Code1	92804
Zip Code2	
Mailing Address Line1	946 S. EMERALD ST

Mailing Address Line2	
Mailing City	ANAHEIM
Mailing State	CA
Mailing Zip Code1	92804
Mailing Zip Code2	
Certification Type	DBE
EMail	trafficloops@sbcglobal.net
Contact Name	MAI-LAN NGUYEN
Area Code	(714)
Phone Number	520-4026
Fax Area Code	(714)
Fax Phone Number	520-4027
Agency Name	DEPARTMENT OF TRANSPORTATION
Counties	00;
Districts	00;
DBE NAICS	238210; 238990;

ACDBE NAICS

Work Codes	C4040 CLEAN & SEAL PAVEMENT JOINTS - ROUT & SEAL CRACKS; C8501 PAVEMENT MARKING; C8608 DETECTOR; C8611 RAMP METERING SYSTEM; C8903 ELECTRICAL; C9858 RESIDENTIAL ELECTRICAL;
Licenses	C10 Electrical Contractor; C32 Parking and Highway Improvement Contractor;
Trucks	
Gender	F
Ethnicity	ASIAN PACIFIC
Firm Type	DBE

Firm ID	40216
Firm/DBA Name	UNITED COM
Address Line1	14750 BRIERWOOD DRIVE
Address Line2	
City	CHINO HILLS
State	CA
Zip Code1	91709
Zip Code2	
Mailing Address Line1	
Mailing Address Line2	
Mailing City	
Mailing State	
Mailing Zip Code1	
Mailing Zip Code2	
Certification Type	DBE
EMail	pflores@unitedcomusa.com
Contact Name	PAUL FLORES
Area Code	(714)
Phone Number	394-8012
Fax Area Code	(909)
Fax Phone Number	606-0786
Agency Name	LOS ANGELES COUNTY METRO TRANSPORTATION AUTHORITY (MTA)
Counties	00;
Districts	00;
DBE NAICS	238210;

ACDBE NAICS

Work Codes	C8903 ELECTRICAL; D3660 COMMUNICATIONS EQUIPMENT;
Licenses	C07 Low Voltage Systems Contractor;
Trucks	
Gender	M
Ethnicity	HISPANIC
Firm Type	DBE

Firm ID	41016
Firm/DBA Name	UNLIMITED ENERGY SOLAR SOLUTIONS, INC.
Address Line1	1717 N. GATEWAY
Address Line2	

City	FRESNO
State	CA
Zip Code1	93727
Zip Code2	
Mailing Address Line1	
Mailing Address Line2	
Mailing City	
Mailing State	
Mailing Zip Code1	
Mailing Zip Code2	
Certification Type	DBE
EMail	vcreese@unlimited-energy.com
Contact Name	VERNICE CREESE
Area Code	(559)
Phone Number	486-2266
Fax Area Code	(559)
Fax Phone Number	456-2395
Agency Name	CITY OF FRESNO
Counties	01; 05; 10; 14; 15; 16; 20; 22; 24; 27; 28; 33; 34; 36; 37; 38; 39; 40; 41; 42; 43; 44; 50; 54; 55;
Districts	03; 04; 05; 06; 08; 09; 10; 11;
DBE NAICS	238210; 238990; 423690;
ACDBE NAICS	
Work Codes	C8903 ELECTRICAL; C9801 BUILDING CONSTRUCTION; C9810 SMALL STRUCTURES; C9858 RESIDENTIAL ELECTRICAL; D3640 ELECTRIC LIGHTING & WIRING EQUIPMENT; E4910 ELECTRIC SERVICES; E4930 COMBINATION UTILITY SERVICES;
Licenses	B General Building Contractor; C46 Solar Contractor;
Trucks	
Gender	F
Ethnicity	BLACK
Firm Type	DBE

Firm ID	34091
Firm/DBA Name	USA CONSTRUCTION
Address Line1	1954 MERIDIAN AVENUE
Address Line2	
City	SAN JOSE
State	CA
Zip Code1	95125
Zip Code2	
Mailing Address Line1	
Mailing Address Line2	
Mailing City	
Mailing State	
Mailing Zip Code1	
Mailing Zip Code2	
Certification Type	DBE
EMail	usaconstructuionl@sbcglobal.net
Contact Name	PETER B. RAMIREZ
Area Code	(408)
Phone Number	210-1968
Fax Area Code	(408)
Fax Phone Number	436-2998
Agency Name	SANTA CLARA VALLEY TRANSPORTATION AUTHORITY (VTA)
Counties	43;
Districts	04;
DBE NAICS	238110; 238120; 238210; 238220;
ACDBE NAICS	
Work Codes	C5100 CONCRETE STRUCTURE; C8903 ELECTRICAL; C9801 BUILDING CONSTRUCTION; C9811 SMALL STRUCTURES;
Licenses	A General Engineering Contractor; B General Building Contractor; C08 Concrete Contractor; C10 Electrical Contractor; C20 Warm-Air Heating, Ventilation and Air-conditioning Contracto;
Trucks	
Gender	M

Ethnicity	HISPANIC
Firm Type	DBE

Firm ID	38678
Firm/DBA Name	WESTERN MOUNTAIN POWER CONSTRUCTION, INC
Address Line1	23000 MEADOW LANE, SUITE B
Address Line2	
City	TWAIN HARTE
State	CA
Zip Code1	95383
Zip Code2	
Mailing Address Line1	P.O. BOX 688
Mailing Address Line2	
Mailing City	TWAIN HARTE
Mailing State	CA
Mailing Zip Code1	95383
Mailing Zip Code2	
Certification Type	DBE
EMail	dan@westernmpc.com
Contact Name	DANIEL GARCIA
Area Code	(209)
Phone Number	728-1300
Fax Area Code	(209)
Fax Phone Number	728-1310
Agency Name	SAN MATEO COUNTY TRANSIT DISTRICT (SAMTRANS)/JPB
Counties	00;
Districts	00;
DBE NAICS	237130;

ACDBE NAICS

Work Codes	C8903 ELECTRICAL;
Licenses	A General Engineering Contractor; C10 Electrical Contrector;
Trucks	
Gender	M
Ethnicity	HISPANIC
Firm Type	DBE

Firm ID	1333
Firm/DBA Name	YICK ELECTRIC COMPANY, INC
Address Line1	1235 STOCKTON STREET
Address Line2	
City	SAN FRANCISCO
State	CA
Zip Code1	94133
Zip Code2	
Mailing Address Line1	
Mailing Address Line2	
Mailing City	
Mailing State	
Mailing Zip Code1	
Mailing Zip Code2	
Certification Type	DBE
EMail	
Contact Name	KING LAU
Area Code	(415)
Phone Number	982-1717
Fax Area Code	(415)
Fax Phone Number	982-2484
Agency Name	SAN FRANCISCO MUNICIPAL TRANSPORTATION AGENCY
Counties	01; 07; 21; 28; 38; 41; 43; 44; 49;
Districts	04; 05;
DBE NAICS	237310; 238210; 335312;

ACDBE NAICS

Work Codes	C1201 TRAFFIC CONTROL SYSTEM; C8903 ELECTRICAL; C9856 RESIDENTIAL ELECTRICAL;
Licenses	B General Building Contractor; C10 Electrical Contractor;
Trucks	
Gender	M
Ethnicity	ASIAN PACIFIC
Firm Type	DBE

Firm ID	38612
Firm/DBA Name	YOLANDA'S CONSTRUCTION ADMINISTRATION & TRAFFIC CONTROL INC Bidding
Address Line1	280 NEWHALL STREET
Address Line2	
City	SAN FRANCISCO
State	CA
Zip Code1	94124
Zip Code2	
Mailing Address Line1	
Mailing Address Line2	
Mailing City	
Mailing State	
Mailing Zip Code1	
Mailing Zip Code2	
Certification Type	DBE
EMail	yolandasconst.mtc@att.net
Contact Name	YOLANDA JONES
Area Code	(415)
Phone Number	647-2682
Fax Area Code	(415)
Fax Phone Number	647-2683
Agency Name	SAN FRANCISCO MUNICIPAL TRANSPORTATION AGENCY
Counties	01; 07; 12; 23; 28; 34; 38; 41; 48; 49; 50;
Districts	01; 03; 04; 10;
DBE NAICS	238290; 532412; 532490; 541219; 541611; 541618; 561110; 561410; 561499;
ACDBE NAICS	
Work Codes	C1200 CONSTRUCTION AREA SIGNS; C8605 MESSAGE SIGNS, LIGHTING & SIGN ILLUMINATION; C8801 Construction Project and Document Control; F5088 TRANSPORTATION EQUIPMENT & SUPPLIES; I7350 MISC EQUIPMENT RENTAL & LEASING; I8720 ACCOUNTING, AUDITING, & BOOKKEEPING; I8740 MANAGEMENT & PUBLIC RELATIONS;
Licenses	
Trucks	
Gender	F
Ethnicity	BLACK
Firm Type	DBE

Back To Query Form

Back To Query Form

Search Returned 59 Records

Fri Aug 02 14:06:05 PDT 2013

Query Criteria

County: ALAMEDA CONTRA COSTA MONTEREY SAN FRANCISCO SAN MATEO SANTA CLARA SANTA CRUZ
Naics Category: 23 Construction
Work Codes: C9980 DEMOLITION
Firm Type: DBE

Firm ID	33638
Firm/DBA Name	A & P DEVELOPMENT & CONSTRUCTION, INC.
Address Line1	3555 VOYAGER STREET, SUITE B
Address Line2	
City	TORRANCE
State	CA
Zip Code1	90503
Zip Code2	
Mailing Address Line1	
Mailing Address Line2	
Mailing City	
Mailing State	
Mailing Zip Code1	
Mailing Zip Code2	
Certification Type	DBE
EMail	pocampo@ap-construction.com
Contact Name	PETER OCAMPO
Area Code	(310)
Phone Number	793-2310
Fax Area Code	(310)
Fax Phone Number	793-2312
Agency Name	LOS ANGELES COUNTY METRO TRANSPORTATION AUTHORITY (MTA)
Counties	00;
Districts	00;
DBE NAICS	238210; 236220; 237110; 237130; 237990; 238110; 238120; 238130; 238140; 238150; 238160; 238170; 238190; 238210; 238220; 238290; 238310; 238320; 238330; 238340; 238350; 238390; 238910; 238990;
ACDBE NAICS	
Work Codes	C1201 TRAFFIC CONTROL SYSTEM; C1575 REMOVE BRIDGE ITEM; C1580 MODIFY BRIDGE ITEM; C1601 CLEARING & GRUBBING; C1901 ROADWAY EXCAVATION; C1920 STRUCTURE EXCAVATION; C1930 STRUCTURE BACKFILL; C1940 DITCHES EXCAVATION; C5501 STEEL STRUCTURES; C5570 STEEL CRIB WALL; C8901 AIR CONDITIONING/SHEET METAL; C8904 GLASS INSTALLATION FOR RAIL CARS; C9801 BUILDING CONSTRUCTION; C9810 SMALL STRUCTURES; C9822 CARPENTRY; C9827 DRYWALL CONSTRUCTION; C9829 RETAINER WALLS; C9830 WALL COVERING; C9836 PLASTERING; C9836 CERAMIC TILE; C9839 CARPET & DRAPES; C9840 FLOOR COVERING; C9842 MASONRY; C9854 PAINTING STRUCTURES; C9858 RESIDENTIAL ELECTRICAL; C9862 RESIDENTIAL AIR CONDITIONING & SHEET METAL; C9866 HEATING & AIR CONDITIONING; C9868 INSULATION; C9874 HARDWARE (ROUGH); C9876 HARDWARE (FINISH); C9947 ELEVATOR; C9980 DEMOLITION;
Licensss	A General Engineering Contractor; B General Building Contractor; C13 Fencing Contractor; C36 Plumbing Contractor;
Trucks	
Gender	M
Ethnicity	HISPANIC
Firm Type	DBE

Firm ID	5270
Firm/DBA Name	A B S L CONSTRUCTION
Address Line1	29393 PACIFIC ST
Address Line2	
City	HAYWARD
State	CA
Zip Code1	94544
Zip Code2	

Mailing Address Line1	
Mailing Address Line2	
Mailing City	
Mailing State	
Mailing Zip Code1	
Mailing Zip Code2	
Certification Type	DBE
EMail	daryl@absiconstruction.com
Contact Name	LUIS M. ALLENDE
Area Code	(510)
Phone Number	727-0900
Fax Area Code	(510)
Fax Phone Number	727-0910
Agency Name	DEPARTMENT OF TRANSPORTATION
Counties	01; 02; 03; 04; 05; 06; 07; 08; 09; 10; 11; 12; 13; 14; 15; 16; 17; 18; 19; 20; 21; 22; 23; 24; 25; 26; 27; 28; 29; 30; 31; 32; 33; 34; 35; 36; 37; 38; 39; 40; 41; 42; 43; 44; 45; 46; 47; 48; 49; 50; 51; 52; 53; 54; 55; 56; 57; 58;
Districts	01; 02; 03; 04; 05; 06; 07; 06; 09; 10; 11; 12;
DBE NAICS	237310; 238110; 238120; 238210; 238910;
ACDBE NAICS	
Work Codes	C1201 TRAFFIC CONTROL SYSTEM; C1522 RESET, ADJUST ROADWAY ITEMS; C1531 PLANE ASPHALT CONCRETE; C1601 CLEARING & GRUBBING; C1901 ROADWAY EXCAVATION; C1910 GRADING; C1920 STRUCTURE EXCAVATION; C1930 STRUCTURE BACKFILL; C1940 DITCHES EXCAVATION; C4201 GROOVE & GRIND PAVEMENT; C5105 MINOR CONCRETE STRUCTURE; C5124 ERECT PRECAST CONCRETE; C5135 CONCRETE BLOCK & MASONRY RETAINING WALL; C5501 STEEL STRUCTURES; C5570 STEEL CRIB WALL; C9858 RESIDENTIAL ELECTRICAL; C9980 DEMOLITION;
Licenses	A General Engineering Contractor; B General Building Contractor;
Trucks	
Gender	M
Ethnicity	HISPANIC
Firm Type	DBE

Firm ID	32174
Firm/DBA Name	ACCORD ENGINEERING, INC
Address Line1	2923 PULLMAN STREET
Address Line2	
City	SANTA ANA
State	CA
Zip Code1	92705
Zip Code2	
Mailing Address Line1	
Mailing Address Line2	
Mailing City	
Mailing State	
Mailing Zip Code1	
Mailing Zip Code2	
Certification Type	DBE
EMail	dcheng@accordeng.com
Contact Name	DAVID CHENG
Area Code	(714)
Phone Number	241-7200
Fax Area Code	(949)
Fax Phone Number	251-0563
Agency Name	DEPARTMENT OF TRANSPORTATION
Counties	00;
Districts	00;
DBE NAICS	237110; 237310; 238910; 541330; 541620; 562910;
ACDBE NAICS	
Work Codes	C8710 ENGINEERING; C8713 CONSULTANT, ENVIRONMENTAL; C8715 CONSULTANT, ENGINEERING; C8770 CONSTRUCTION MANAGEMENT; C9869 ASBESTOS REMOVAL/ABATEMENT; C9980 DEMOLITION; C9981 BUILDING MOVER;
Licenses	A General Engineering Contractor; EC Civil Engineer; HAZ Hazardous Waste;
Trucks	
Gender	M
Ethnicity	ASIAN PACIFIC

Firm Type	DBE

Firm ID	13650
Firm/DBA Name	ALL-CAL DEMOLITION
Address Line1	2621 TIERRA GRANDE CIRCLE
Address Line2	
City	SACRAMENTO
State	CA
Zip Code1	95827
Zip Code2	
Mailing Address Line1	PO BOX 276427
Mailing Address Line2	
Mailing City	SACRAMENTO
Mailing State	CA
Mailing Zip Code1	95827
Mailing Zip Code2	
Certification Type	DBE
EMail	demo1@comcast.net
Contact Name	ROBERT TRUJILLO
Area Code	(916)
Phone Number	369-6286
Fax Area Code	(916)
Fax Phone Number	363-4225
Agency Name	DEPARTMENT OF TRANSPORTATION
Counties	00;
Districts	00;
DBE NAICS	238910; 238990;

ACDBE NAICS

Work Codes	C9980 DEMOLITION;
Licenses	C21 Building Moving / Demoiition Contractor;
Trucks	
Gender	M
Ethnicity	HISPANIC
Firm Type	DBE

Firm ID	38658
Firm/DBA Name	AMERiCAN PRECiSION BUiLDERS
Address Line1	1321 SANTA CLARA AVENUE
Address Line2	
City	ALAMEDA
State	CA
Zip Code1	94501
Zip Code2	
Mailing Address Line1	
Mailing Address Line2	
Mailing City	
Mailing State	
Mailing Zip Code1	
Mailing Zip Code2	
Certification Type	DBE
EMail	louis@apbconstruction.com
Contact Name	LOUiS CHERRY
Area Code	(510)
Phone Number	827-7684
Fax Area Code	(510)
Fax Phone Number	764-4955
Agency Name	BAY AREA RAPID TRANSiT DiSTRICT (BART)
Counties	01; 07; 34; 49; 57;
Districts	03; 04;
DBE NAICS	236117; 236118; 236210; 236220; 237130; 237310; 237990; 238910; 541620;

ACDBE NAICS

C1920 STRUCTURE EXCAVATiON; C9632 HAZARDOUS SUBSTANCE REMOVAL; C9869 ASBESTOS

Work Codes	REMOVAL/ABATEMENT; C9903 CONSTRUCTION CLEAN UP; C9980 DEMOLITION; E4953 WASTE COLLECTION AND DISPOSAL; E4954 HAZARDOUS WASTE COLLECTION AND DISPOSAL;
Licenses	A General Engineering Contractor; B General Building Contractor; HAZ Hazardous Waste;
Trucks	
Gender	M
Ethnicity	BLACK
Firm Type	DBE

Firm ID	35680
Firm/DBA Name	AVIS CONSTRUCTION
Address Line1	PO BOX 401
Address Line2	
City	INGLEWOOD
State	CA
Zip Code1	90306
Zip Code2	
Mailing Address Line1	XXX
Mailing Address Line2	
Mailing City	XXX
Mailing State	CA
Mailing Zip Code1	90306
Mailing Zip Code2	
Certification Type	DBE
EMail	avisconstruction@msn.com
Contact Name	JOHNSON ANYAGA
Area Code	(310)
Phone Number	719-7038
Fax Area Code	(310)
Fax Phone Number	679-1040
Agency Name	LOS ANGELES COUNTY METRO TRANSPORTATION AUTHORITY (MTA)
Counties	00;
Districts	00;
DBE NAICS	213112; 237310; 238910;

ACDBE NAICS

Work Codes	B1380 OIL & GAS FIELD SERVICES; C1580 MODIFY BRIDGE ITEM; C1601 CLEARING & GRUBBING; C1901 ROADWAY EXCAVATION; C1920 STRUCTURE EXCAVATION; C1930 STRUCTURE BACKFILL; C1940 DITCHES EXCAVATION; C9980 DEMOLITION;
Licenses	
Trucks	
Gender	F
Ethnicity	BLACK
Firm Type	DBE

Firm ID	33659
Firm/DBA Name	BC SCHMIDT CONSTRUCTION, INC.
Address Line1	P.O. BOX 1557
Address Line2	
City	WILLIAMS
State	CA
Zip Code1	95987
Zip Code2	
Mailing Address Line1	
Mailing Address Line2	
Mailing City	
Mailing State	
Mailing Zip Code1	
Mailing Zip Code2	
Certification Type	DBE
EMail	carrie@hangarbuilders.com
Contact Name	CARRIE SCHMIDT
Area Code	(530)
Phone Number	473-5423
Fax Area Code	(530)
Fax Phone Number	473-2749
Agency Name	YOLO COUNTY TRANSPORTATION DISTRICT

Counties	00;
Districts	00;
DBE NAICS	236210; 236220; 238110; 332321; 444190; 488119;
ACDBE NAICS	
Work Codes	C0651 CONCRETE & CEMENT SUPPLIER; C0655 STEEL SUPPLIER; C0656 DOORS & FRAMES SUPPLIER; C0657 LUMBER SUPPLIER; C0698 BUILDING MATERIAL SUPPLIER; C1601 CLEARING & GRUBBING; C1901 ROADWAY EXCAVATION; C1920 STRUCTURE EXCAVATION; C1930 STRUCTURE BACKFILL; C1940 DITCHES EXCAVATION; C5501 STEEL STRUCTURES; C5570 STEEL CRIB WALL; C8700 CONSULTANT, NON ENGINEERING; C8701 BUSINESS ADMINISTRATION; C8702 MANAGEMENT INFORMATION SYSTEMS; C9801 BUILDING CONSTRUCTION; C8810 SMALL STRUCTURES; C9822 CARPENTRY; C9874 HARDWARE (ROUGH); C9876 HARDWARE (FINISH); C9980 DEMOLITION; F5210 LUMBER & OTHER BUILDING MATERIALS; I8740 MANAGEMENT & PUBLIC RELATIONS;
Licenses	B Generel Building Contractor; C08 Concrete Contractor;
Trucks	
Gender	F
Ethnicity	CAUCASIAN
Firm Type	DBE

Firm ID	77
Firm/DBA Name	BERT W SALAS, INC.
Address Line1	10769 WOODSIDE AVENUE, SUITE 201
Address Line2	
City	SANTEE
State	CA
Zip Code1	92071
Zip Code2	3175
Mailing Address Line1	
Mailing Address Line2	
Mailing City	
Mailing State	
Mailing Zip Code1	
Mailing Zip Code2	
Certification Type	DBE
EMail	bsalaz@bertsalasinc.com
Contact Name	BOB E. SALAZ
Area Code	(619)
Phone Number	562-7711
Fax Area Code	(619)
Fax Phone Number	258-3515
Agency Name	DEPARTMENT OF TRANSPORTATION
Counties	00;
Districts	00;
DBE NAICS	237310; 238110; 238120; 238910; 238990;
ACDBE NAICS	
Work Codes	C1601 CLEARING & GRUBBING; C1901 ROADWAY EXCAVATION; C1920 STRUCTURE EXCAVATION; C1930 STRUCTURE BACKFILL; C1940 DITCHES EXCAVATION; C5105 MINOR CONCRETE STRUCTURE; C5501 STEEL STRUCTURES; C5570 STEEL CRIB WALL; C8500 REINFORCED CONCRETE PIPE; C6650 CORRUGATED METAL PIPE (CSP); C7065 DEBRIS RACK-DRAINAGE GATE; C7301 CONCRETE CURB & SIDEWALK - MISC; C7500 MISC IRON & STEEL FRAME, COVER & GRATE; C9980 DEMOLITION;
Licenses	A General Engineering Contractor;
Trucks	
Gender	M
Ethnicity	HISPANIC
Firm Type	DBE

Firm ID	30173
Firm/DBA Name	BURKE CONSTRUCTION
Address Line1	4421 TENNESSEE DRIVE
Address Line2	
City	SHINGLE SPRINGS
State	CA
Zip Code1	95682
Zip Code2	
Mailing Address Line1	P.O. BOX 921

Mailing Address Line2	
Mailing City	SHINGLE SPRINGS
Mailing State	CA
Mailing Zip Code1	95682
Mailing Zip Code2	
Certification Type	DBE
EMail	burkebid@gmail.com
Contact Name	MICHAEL J. BURKE
Area Code	(530)
Phone Number	676-1009
Fax Area Code	(530)
Fax Phone Number	672-2411
Agency Name	DEPARTMENT OF TRANSPORTATION
Counties	00;
Districts	00;
DBE NAICS	237310; 238110; 238120; 238910; 562910;

ACDBE NAICS

Work Codes	C1601 CLEARING & GRUBBING; C1901 ROADWAY EXCAVATION; C1920 STRUCTURE EXCAVATION; C1930 STRUCTURE BACKFILL; C1940 DITCHES EXCAVATION; C5501 STEEL STRUCTURES; C5570 STEEL CRIB WALL; C9980 DEMOLITION;
Licenses	A General Engineering Contractor; HAZ Hazardous Waste;
Trucks	
Gender	M
Ethnicity	NATIVE AMERICAN
Firm Type	DBE

Firm ID	41061
Firm/DBA Name	BWW & COMPANY
Address Line1	301 9TH STREET, SUITE 106A
Address Line2	
City	REDLANDS
State	CA
Zip Code1	92374
Zip Code2	
Mailing Address Line1	
Mailing Address Line2	
Mailing City	
Mailing State	
Mailing Zip Code1	
Mailing Zip Code2	
Certification Type	DBE
EMail	b-w-w@live.com
Contact Name	BOBBY W. WILSON
Area Code	(909)
Phone Number	268-8516
Fax Area Code	(909)
Fax Phone Number	435-0392
Agency Name	DEPARTMENT OF TRANSPORTATION
Counties	01; 02; 03; 04; 05; 06; 07; 08; 09; 10; 11; 12; 13; 14; 15; 16; 17; 18; 19; 20; 21; 22; 23; 24; 25; 26; 27; 28; 29; 30; 31; 32; 33; 34; 35; 36; 37; 36; 38; 40; 41; 42; 43; 44; 45; 46; 47; 48; 49; 50; 51; 52; 53; 54; 55; 56; 57; 58;
Districts	01; 02; 03; 04; 05; 06; 07; 08; 09; 10; 11; 12;
DBE NAICS	236115; 236220; 237110; 237210; 238110; 238910;

ACDBE NAICS

Work Codes	C5100 CONCRETE STRUCTURE; C9801 BUILDING CONSTRUCTION; C9810 SMALL STRUCTURES; C9980 DEMOLITION;
Licenses	A General Engineering Contractor; B General Building Contractor; C08 Concrete Contractor; C21 Building Moving / Demolition Contractor;
Trucks	
Gender	M
Ethnicity	BLACK
Firm Type	DBE

Firm ID	36394

Firm/DBA Name	C-1 CONSTRUCTION CORP
Address Line1	3454 W. 1ST STREET, STE. #2
Address Line2	
City	LOS ANGELES
State	CA
Zip Code1	90004
Zip Code2	
Mailing Address Line1	
Mailing Address Line2	
Mailing City	
Mailing State	
Mailing Zip Code1	
Mailing Zip Code2	
Certification Type	DBE
EMail	sue.kim@c1construction.com
Contact Name	WON KIM
Area Code	(213)
Phone Number	365-2123
Fax Area Code	(213)
Fax Phone Number	365-3234
Agency Name	CITY OF LOS ANGELES
Counties	00;
Districts	00;
DBE NAICS	236115; 236116; 236118; 236210; 236220; 238910; 541330;

ACDBE NAICS

Work Codes	C8710 ENGINEERING; C9801 BUILDING CONSTRUCTION; C9980 DEMOLITION; C9981 BUILDING MOVER;
Licenses	A General Engineering Contractor; B General Building Contractor; C21 Building Moving / Demolition Contractor;
Trucks	
Gender	M
Ethnicity	ASIAN PACIFIC
Firm Type	DBE

Firm ID	37578
Firm/DBA Name	C.J.F. HARRIS DISPOSAL AND VENDOR SERVICES
Address Line1	P.O. BOX 1203
Address Line2	
City	FRESNO
State	CA
Zip Code1	93715
Zip Code2	
Mailing Address Line1	
Mailing Address Line2	
Mailing City	
Mailing State	
Mailing Zip Code1	
Mailing Zip Code2	
Certification Type	DBE
EMail	xyfloyd@aol.com
Contact Name	FLOYD D. JR. HARRIS
Area Code	(559)
Phone Number	803-0286
Fax Area Code	(559)
Fax Phone Number	485-5857
Agency Name	CITY OF FRESNO
Counties	10; 15; 16; 20; 33; 34; 36; 40; 54; 58;
Districts	03; 04; 05; 06; 08;
DBE NAICS	238990; 561720; 561730; 562119;

ACDBE NAICS

Work Codes	C0620 LANDSCAPING & NURSERY SUPPLIER; C1601 CLEARING & GRUBBING; C9774 TRUCKER; C9801 BUILDING CONSTRUCTION; C9903 CONSTRUCTION CLEAN UP; C9980 DEMOLITION; E4110 LOCAL & SUBURBAN TRANSPORTATION; I7341 JANITORIAL SERVICES; I7349 BUILDING MAINTENANCE SERVICES;
Licenses	D49 Tree Service; D63 Construction Cleanup;

Trucks	
Gender	M
Ethnicity	BLACK
Firm Type	DBE

Firm ID	41249
Firm/DBA Name	COMMUNITY TREE SERVICE, INC
Address Line1	831 WALKER STREET
Address Line2	
City	WATSONVILLE
State	CA
Zip Code1	95076
Zip Code2	
Mailing Address Line1	
Mailing Address Line2	
Mailing City	
Mailing State	
Mailing Zip Code1	
Mailing Zip Code2	
Certification Type	DBE
EMail	communitytreeservice320@gmail.com
Contact Name	RONALO SPOTTS
Area Code	(831)
Phone Number	763-2391
Fax Area Code	(831)
Fax Phone Number	763-2008
Agency Name	DEPARTMENT OF TRANSPORTATION
Counties	27; 43; 44;
Districts	04; 05;
DBE NAICS	238910; 238990; 532412;

ACDBE NAICS

Work Codes	A0781 Landscaping, Tree Services; C1601 CLEARING & GRUBBING; C1901 ROADWAY EXCAVATION; C1940 DITCHES EXCAVATION; C9980 DEMOLITION; C9981 BUILDING MOVER; I7350 MISC EQUIPMENT RENTAL & LEASING;
Licenses	C21 Building Moving / Demolition Contractor; D49 Tree Service;
Trucks	
Gender	M
Ethnicity	HISPANIC
Firm Type	DBE

Firm ID	2311
Firm/DBA Name	CROOKS TRUCK & EQUIPMENT RENTAL, INC.
Address Line1	4538 BLANCA OR.
Address Line2	
City	CYPRESS
State	CA
Zip Code1	90630
Zip Code2	
Mailing Address Line1	P.O. BOX 831
Mailing Address Line2	
Mailing City	CYPRESS
Mailing State	CA
Mailing Zip Code1	90630
Mailing Zip Code2	
Certification Type	DBE
EMail	crookstrucking@sbcglobal.net
Contact Name	SANDRA CROOKS
Area Code	(714)
Phone Number	821-3756
Fax Area Code	(714)
Fax Phone Number	821-4730
Agency Name	DEPARTMENT OF TRANSPORTATION
Countiss	00;
Districts	00;
DBE NAICS	238910; 532310;

ACDBE NAICS

Work Codes	C1801 CLEARING & GRUBBING; C1901 ROADWAY EXCAVATION; C1920 STRUCTURE EXCAVATION; C1930 STRUCTURE BACKFILL; C1940 DITCHES EXCAVATION; C9980 DEMOLITION; I7350 MISC EQUIPMENT RENTAL & LEASING;
Licenses	A General Engineering Contractor;
Trucks	
Gender	F
Ethnicity	CAUCASIAN
Firm Type	DBE

Firm ID	13129
Firm/DBA Name	D L CONSTRUCTIDN
Address Line1	5460 W RAMONA
Address Line2	
City	FRESNO
State	CA
Zip Code1	93722
Zip Code2	
Mailing Address Line1	
Mailing Address Line2	
Mailing City	
Mailing State	
Mailing Zip Code1	
Mailing Zip Code2	
Certification Type	DBE
EMail	dlconstruction@hotmail.com
Contact Name	DAT LUONG
Area Code	(559)
Phone Number	275-8339
Fax Area Code	(559)
Fax Phone Number	274-1579
Agency Name	CITY OF FRESNO
Counties	10; 15; 16; 20; 21; 22; 23; 24; 27; 28; 29; 34; 39; 40; 42; 43; 45; 46; 49; 50; 54;
Districts	01; 02; 03; 04; 05; 06; 10;
DBE NAICS	236210; 236220; 237990; 238190; 238310; 238350; 238910; 238990;

ACDBE NAICS

Work Codes	C1801 CLEARING & GRUBBING; C1901 ROADWAY EXCAVATION; C1920 STRUCTURE EXCAVATION; C1930 STRUCTURE BACKFILL; C1940 DITCHES EXCAVATION; C9801 BUILDING CONSTRUCTION; C9810 SMALL STRUCTURES; C9822 CARPENTRY; C9827 DRYWALL CONSTRUCTION; C9836 PLASTERING; C9868 INSULATION; C9874 HARDWARE (ROUGH); C9876 HARDWARE (FINISH); C9980 DEMOLITION;
Licensss	A General Engineering Contractor; B General Building Contractor; C09 Drywall Contractor;
Trucks	
Gender	M
Ethnicity	ASIAN PACIFIC
Firm Type	DBE

Firm ID	7106
Firm/DBA Name	DILLARD ENVIRONMENTAL SERVICES
Address Line1	3120 CAMINO DIABLO RD
Address Line2	
City	BYRON
State	CA
Zip Code1	94514
Zip Code2	
Mailing Address Line1	P. O. BOX 579
Mailing Address Line2	
Mailing City	BYRON
Mailing State	CA
Mailing Zip Code1	94514
Mailing Zip Code2	
Certification Type	DBE
EMail	patriciad@dillardenv.com
Contact Name	PATRICIA DILLARD

Area Code	(925)
Phone Number	634-6850
Fax Area Code	(925)
Fax Phone Number	634-6858
Agency Name	DEPARTMENT OF TRANSPORTATION
Counties	01; 02; 03; 04; 05; 06; 07; 08; 09; 10; 11; 12; 13; 14; 15; 16; 17; 18; 19; 20; 21; 22; 23; 24; 25; 26; 27; 28; 29; 30; 31; 32; 33; 34; 35; 36; 37; 38; 39; 40; 41; 42; 43; 44; 45; 46; 47; 48; 49; 50; 51; 52; 53; 54; 55; 56; 57; 56;
Districts	01; 02; 03; 04; 05; 06; 07; 08; 09; 10; 11; 12;
DBE NAICS	238910; 484110; 562112; 562211;

ACDBE NAICS

Work Codes	C1601 CLEARING & GRUBBING; C1901 ROADWAY EXCAVATION; C1920 STRUCTURE EXCAVATION; C1930 STRUCTURE BACKFILL; C1940 DITCHES EXCAVATION; C9602 BOTTOM DUMP TRUCKING; C9605 FLAT BED TRUCKING; C9632 HAZARDOUS SUBSTANCE REMOVAL; C9774 TRUCKER; C9980 DEMOLITION; E4954 HAZARDOUS WASTE COLLECTION AND DISPOSAL;
Licenses	A General Engineering Contractor;
Trucks	FOR HIRE - 21;
Gender	F
Ethnicity	CAUCASIAN
Firm Type	DBE

Firm ID	33973
Firm/DBA Name	OLIVER CONSTRUCTION CO. INC.
Address Line1	1373 EGBERT STREET
Address Line2	
City	SAN FRANSISCO
State	CA
Zip Code1	94124
Zip Code2	
Mailing Address Line1	
Mailing Address Line2	
Mailing City	
Mailing State	
Mailing Zip Code1	
Mailing Zip Code2	
Certification Type	DBE
EMail	
Contact Name	null DIANE OLIVER
Area Code	(415)
Phone Number	822-8115
Fax Area Code	(415)
Fax Phone Number	822-8115
Agency Name	SAN FRANCISCO MUNICIPAL TRANSPORTATION AGENCY
Counties	00;
Districts	00;
DBE NAICS	236210; 237990;

ACDBE NAICS

Work Codes	C9980 DEMOLITION;
Licenses	
Trucks	
Gender	F
Ethnicity	BLACK
Firm Type	DBE

Firm ID	40407
Firm/DBA Name	DOMINGUEZ & SONS TRUCKING, INC
Address Line1	529 N. 10TH STREET
Address Line2	
City	SAN JOSE
State	CA
Zip Code1	95112
Zip Code2	
Mailing Address Line1	
Mailing Address Line2	

Mailing City	
Mailing State	
Mailing Zip Code1	
Mailing Zip Code2	
Certification Type	DBE
EMail	genaro@dominguezandsons.com
Contact Name	GENARO DOMINGUEZ
Area Code	(408)
Phone Number	971-3744
Fax Area Code	(408)
Fax Phone Number	288-9395
Agency Name	DEPARTMENT OF TRANSPORTATION
Counties	01; 07; 09; 21; 27; 28; 34; 38; 41; 43; 44;
Districts	03; 04; 05;
DBE NAICS	238990; 484110; 484220;

ACDBE NAICS

Work Codes	C1920 STRUCTURE EXCAVATION; C9632 HAZARDOUS SUBSTANCE REMOVAL; C9774 TRUCKER; C9980 DEMOLITION;
Licenses	C12 Earthwork and Paving Contractor; C21 Building Moving / Demolition Contractor; HAZ Hazardous Waste;
Trucks	END DUMP TRUCK - 1;
Gender	M
Ethnicity	HISPANIC
Firm Type	DBE

Firm ID	27500
Firm/DBA Name	E A R - ENVIRONMENTAL ASSESSMENT AND REMEDIATION MANAGEMENT,
Address Line1	4097 TRAIL CREEK ROAD
Address Line2	
City	RIVERSIDE
State	CA
Zip Code1	92505
Zip Code2	
Mailing Address Line1	
Mailing Address Line2	
Mailing City	
Mailing State	
Mailing Zip Code1	
Mailing Zip Code2	
Certification Type	DBE
EMail	rpendurthi@earmanagement.com
Contact Name	MICHELLE CORNING
Area Code	(951)
Phone Number	735-5575
Fax Area Code	(951)
Fax Phone Number	735-8775
Agency Name	LOS ANGELES COUNTY METRO TRANSPORTATION AUTHORITY (MTA)
Counties	00;
Districts	00;
DBE NAICS	236115; 236116; 236220; 237110; 238910; 562910;

ACDBE NAICS

Work Codes	C1601 CLEARING & GRUBBING; C1901 ROADWAY EXCAVATION; C1920 STRUCTURE EXCAVATION; C1930 STRUCTURE BACKFILL; C1940 DITCHES EXCAVATION; C8721 RIGHT OF WAY ENGINEER; C9980 DEMOLITION;
Licenses	A General Engineering Contractor; ASB Asbestos; B General Building Contractor; C08 Concrete Contractor; C10 Electrical Contractor; C12 Earthwork and Paving Contractor; C20 Warm-Air Heating, Ventilation and Air-conditioning Contracto; C21 Building Moving / Demolition Contractor; C33 Painting and Decorating Contractor; HAZ Hazardous Waste;
Trucks	
Gender	M
Ethnicity	OTHER
Firm Type	DBE

Firm ID	31492

Firm/DBA Name	E. JASPER WRKG. (DEMO) & TRKG
Address Line1	9326 S. VERMONT AVE.
Address Line2	
City	LOS ANGELES
State	CA
Zip Code1	90044
Zip Code2	
Mailing Address Line1	11515 S. WILTON PLACE
Mailing Address Line2	
Mailing City	HAWTHORNE
Mailing State	CA
Mailing Zip Code1	90250
Mailing Zip Code2	1902
Certification Type	DBE
EMail	
Contact Name	null LYNN JASPER
Area Code	(323)
Phone Number	754-9877
Fax Area Code	(323)
Fax Phone Number	754-8558
Agency Name	CITY OF LOS ANGELES
Counties	00;
Districts	00;
DBE NAICS	238910; 484110;

ACDBE NAICS

Work Codes	C1601 CLEARING & GRUBBING; C1901 ROADWAY EXCAVATION; C1920 STRUCTURE EXCAVATION; C1930 STRUCTURE BACKFILL; C1940 DITCHES EXCAVATION; C9602 BOTTOM DUMP TRUCKING; C9605 FLAT BED TRUCKING; C9774 TRUCKER; C9980 DEMOLITION;
Licenses	C12 Earthwork and Paving Contractor; C21 Building Moving / Demolition Contractor;
Trucks	
Gender	F
Ethnicity	BLACK
Firm Type	DBE

Firm ID	24176
Firm/DBA Name	EAGLE ENGINEERING AND CONSTRUCTION, INC
Address Line1	1175 PALOMAR DRIVE
Address Line2	
City	REDWOOD CITY
State	CA
Zip Code1	94062
Zip Code2	3834
Mailing Address Line1	
Mailing Address Line2	
Mailing City	
Mailing State	
Mailing Zip Code1	
Mailing Zip Code2	
Certification Type	DBE
EMail	clbrooks@sbcglobal.net
Contact Name	CURTIS BROOKS
Area Code	(650)
Phone Number	367-8000
Fax Area Code	(650)
Fax Phone Number	367-8282
Agency Name	DEPARTMENT OF TRANSPORTATION
Counties	00;
Districts	00;
DBE NAICS	221119; 237990; 238110; 238120; 238910; 333611; 517110;

ACDBE NAICS

C1200 CONSTRUCTION AREA SIGNS; C1575 REMOVE BRIDGE ITEM; C1580 MODIFY BRIDGE ITEM; C1601 CLEARING & GRUBBING; C1901 ROADWAY EXCAVATION; C1920 STRUCTURE EXCAVATION; C1930 STRUCTURE BACKFILL; C1940 DITCHES EXCAVATION; C3910 PAVING ASPHALT (ASPHALT

Work Codes	CONCRETE); C4010 PORTLAND CEMENT & CONCRETE PAVEMENT; C5501 STEEL STRUCTURES; C5570 STEEL CRIB WALL; C7410 PUMPING PLANT ELECTRICAL EQUIPMENT; C7415 ENGINE GENERATOR SET; C8602 SIGNAL & LIGHTING; C8605 MESSAGE SIGNS, LIGHTING & SIGN ILLUMINATION; C8611 RAMP METERING SYSTEM; C8770 CONSTRUCTION MANAGEMENT; C9858 RESIDENTIAL ELECTRICAL; C9866 HEATING & AIR CONDITIONING; C9980 DEMOLITION; D3510 ENGINES & TURBINES; E4810 TELEPHONE COMMUNICATIONS; E4820 TELEGRAPH & OTHER COMMUNICATIONS; E4910 ELECTRIC SERVICES; E4830 COMBINATION UTILITY SERVICES;
Licenses	A General Engineering Contractor; C07 Low Voltage Systems Contractor; C10 Electrical Contractor; C20 Warm-Air Heating, Ventilation and Air-conditioning Contracto;
Trucks	
Gender	M
Ethnicity	BLACK
Firm Type	DBE

Firm ID	32383
Firm/DBA Name	EAGLE ENVIRONMENTAL
Address Line1	2420 CAMINO RAMON
Address Line2	
City	SAN RAMON
State	CA
Zip Code1	94583
Zip Code2	
Mailing Address Line1	2775 BUTTERS DR.
Mailing Address Line2	
Mailing City	OAKLAND
Mailing State	CA
Mailing Zip Code1	94602
Mailing Zip Code2	
Certification Type	DBE
EMail	\
Contact Name	RON BATISTE
Area Code	(510)
Phone Number	530-2480
Fax Area Code	( )
Fax Phone Number	
Agency Name	BAY AREA RAPID TRANSIT DISTRICT (BART)
Counties	01; 07; 21; 38; 41; 43; 48;
Districts	04;
DBE NAICS	236210; 238320; 238350; 238910; 238990; 562112;

ACDBE NAICS

Work Codes	C1601 CLEARING & GRUBBING; C1901 ROADWAY EXCAVATION; C1920 STRUCTURE EXCAVATION; C1930 STRUCTURE BACKFILL; C1940 DITCHES EXCAVATION; C9632 HAZARDOUS SUBSTANCE REMOVAL; C9801 BUILDING CONSTRUCTION; C9810 SMALL STRUCTURES; C9622 CARPENTRY; C9830 WALL COVERING; C9854 PAINTING STRUCTURES; C9874 HARDWARE (ROUGH); C9876 HARDWARE (FINISH); C9980 DEMOLITION;
Licenses	A General Engineering Contractor; B General Building Contractor;
Trucks	
Gender	M
Ethnicity	BLACK
Firm Type	DBE

Firm ID	39646
Firm/DBA Name	EDISON CONSTRUCTION, INC.
Address Line1	260 FAIRFAX ROAD
Address Line2	
City	BAKERSFIELD
State	CA
Zip Code1	93307
Zip Code2	
Mailing Address Line1	260 FAIRFAX ROAD
Mailing Address Line2	
Mailing City	BAKERSFIELD
Mailing State	CA
Mailing Zip Code1	93307
Mailing Zip Code2	
Certification Type	DBE
EMail	eci@lightspeed.net

Contact Name	CATHY RAMEY
Area Code	(661)
Phone Number	366-6311
Fax Area Code	(661)
Fax Phone Number	366-0204
Agency Name	DEPARTMENT OF TRANSPORTATION
Counties	01; 10; 15; 19; 20; 21; 22; 23; 24; 27; 29; 30; 32; 33; 34; 35; 36; 37; 38; 39; 40; 41; 42; 43; 44; 45; 46; 54; 56;
Districts	01; 02; 03; 04; 05; 06; 07; 08; 10; 11; 12;
DBE NAICS	237990; 238910;

ACDBE NAICS

Work Codes	C1601 CLEARING & GRUBBING; C1940 DITCHES EXCAVATION; C9980 DEMOLITION;
Licenses	A General Engineering Contractor; C21 Building Moving / Demolition Contractor;
Trucks	
Gender	F
Ethnicity	NATIVE AMERICAN
Firm Type	DBE

Firm ID	1296
Firm/DBA Name	ESQUIVEL GRADING & PAVING, INC.
Address Line1	918 INGERSON AVENUE
Address Line2	
City	SAN FRANCISCO
State	CA
Zip Code1	94124
Zip Code2	
Mailing Address Line1	
Mailing Address Line2	
Mailing City	
Mailing State	
Mailing Zip Code1	
Mailing Zip Code2	
Certification Type	DBE
EMail	audrey@esquivel-gp.com
Contact Name	null RALPH G. ESQUIVEL
Area Code	(415)
Phone Number	468-5700
Fax Area Code	(415)
Fax Phone Number	468-8108
Agency Name	SAN FRANCISCO MUNICIPAL TRANSPORTATION AGENCY
Counties	01; 07; 38; 41; 43;
Districts	04;
DBE NAICS	237310; 238910; 238990;

ACDBE NAICS

Work Codes	C1901 ROADWAY EXCAVATION; C1920 STRUCTURE EXCAVATION; C1930 STRUCTURE BACKFILL; C1940 DITCHES EXCAVATION; C3910 PAVING ASPHALT (ASPHALT CONCRETE); C9980 DEMOLITION;
Licenses	A General Engineering Contractor; C12 Earthwork and Paving Contractor;
Trucks	
Gender	M
Ethnicity	HISPANIC
Firm Type	DBE

Firm ID	5435
Firm/DBA Name	FANFA, INC.
Address Line1	2401 GRANT AVENUE
Address Line2	
City	SAN LORENZO
State	CA
Zip Code1	94580
Zip Code2	1888
Mailing Address Line1	
Mailing Address Line2	
Mailing City	

Mailing State	
Mailing Zip Code1	
Mailing Zip Code2	
Certification Type	DBE
EMail	dbgriffin@fanfainc.com
Contact Name	JOSEPH FANFA
Area Code	(510)
Phone Number	278-8410
Fax Area Code	(510)
Fax Phone Number	278-3095
Agency Name	BAY AREA RAPID TRANSIT OISTRICT (BART)
Counties	01; 07; 21; 27; 28; 34; 38; 41; 43; 44; 48; 49; 50;
Districts	03; 04; 05; 10;
DBE NAICS	237310; 238110; 238120; 238910; 238990;

ACDBE NAICS

Work Codes	C1601 CLEARING & GRUBBING; C1901 ROADWAY EXCAVATION; C1920 STRUCTURE EXCAVATION; C1930 STRUCTURE BACKFILL; C1940 DITCHES EXCAVATION; C5501 STEEL STRUCTURES; C5570 STEEL CRIB WALL; C9980 OEMOLITION;
Licenses	A General Engineering Contractor;
Trucks	
Gender	M
Ethnicity	HISPANIC
Firm Type	DBE

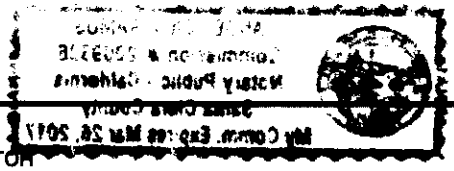

Firm ID	14717
Firm/DBA Name	FRANK MEDINA GENERAL ENGINEERING CONTRACTOR
Address Line1	10096 AHART ROAD
Address Line2	
City	OROVILLE
State	CA
Zip Code1	95966
Zip Code2	
Mailing Address Line1	
Mailing Address Line2	
Mailing City	
Mailing State	
Mailing Zip Code1	
Mailing Zip Code2	
Certification Type	DBE
EMail	roxanne.medina@att.net
Contact Name	FRANK MEDINA
Area Code	(530)
Phone Number	743-0744
Fax Area Code	(530)
Fax Phone Number	743-9352
Agency Name	DEPARTMENT OF TRANSPORTATION
Counties	01; 02; 03; 04; 05; 06; 07; 09; 10; 11; 12; 15; 16; 17; 18; 20; 21; 23; 24; 25; 26; 27; 28; 29; 31; 32; 34; 35; 38; 39; 40; 41; 42; 43; 44; 45; 46; 47; 48; 49; 50; 51; 52; 53; 54; 55; 57; 58;
Districts	01; 02; 03; 04; 05; 06; 09; 10;
DBE NAICS	237310; 237990; 238110; 238120; 238910; 238990;

ACDBE NAICS

Work Codes	C1200 CONSTRUCTION AREA SIGNS; C1522 RESET, ADJUST ROADWAY ITEMS; C1575 REMOVE BRIDGE ITEM; C1580 MODIFY BRIDGE ITEM; C1601 CLEARING & GRUBBING; C1901 ROADWAY EXCAVATION; C1910 GRADING; C1920 STRUCTURE EXCAVATION; C1930 STRUCTURE BACKFILL; C1940 DITCHES EXCAVATION; C5501 STEEL STRUCTURES; C5570 STEEL CRIB WALL; C5601 SIGN STRUCTURE; C5620 ROADSIDE SIGN; C7500 MISC IRON & STEEL FRAME, COVER & GRATE; C8000 FENCING CONTRACTOR; C8201 OBJECT MARKER; C8320 METAL BEAM GUARD RAILING; C8331 CONCRETE BARRIER; C9810 SMALL STRUCTURES; C9980 DEMOLITION;
Licenses	A General Engineering Contractor; C13 Fencing Contractor; C31 Construction Zone Traffic Control Contractor;
Trucks	
Gender	M
Ethnicity	HISPANIC
Firm Type	DBE

Firm ID	40744
Firm/DBA Name	G F GARCIA AND SONS, INC
Address Line1	123 PARK AVE.
Address Line2	
City	CAYUCOS
State	CA
Zip Code1	93430
Zip Code2	
Mailing Address Line1	P.O. BOX 525
Mailing Address Line2	
Mailing City	CAYUCOS
Mailing State	CA
Mailing Zip Code1	93440
Mailing Zip Code2	
Certification Type	DBE
EMail	gfgsi@att.net
Contact Name	ALEC F. GARCIA
Area Code	(805)
Phone Number	995-3548
Fax Area Code	(805)
Fax Phone Number	995-1895
Agency Name	DEPARTMENT OF TRANSPORTATION
Counties	27; 40; 42; 44;
Districts	05;
DBE NAICS	237110; 237120; 237310; 238110; 238910;

ACDBE NAICS

Work Codes	C1601 CLEARING & GRUBBING; C1901 ROADWAY EXCAVATION; C2201 FINISHING ROADWAY; C3901 ASPHALT CONCRETE; C7200 ROCK SLOPE PROTECTION; C9980 DEMOLITION; E4930 COMBINATION UTILITY SERVICES;
Licenses	A General Engineering Contractor; C08 Concrete Contractor; C12 Earthwork and Paving Contractor; C21 Building Moving / Demolition Contractor; C34 Pipelina Contractor;
Trucks	
Gender	M
Ethnicity	HISPANIC
Firm Type	DBE

Firm ID	29381
Firm/DBA Name	G. W. PEOPLES CONTRACTING CO., INC.
Address Line1	2011 CRYSTAL DRIVE, SUITE 400
Address Line2	
City	ALEXANDRIA
State	VA
Zip Code1	22202
Zip Code2	
Mailing Address Line1	
Mailing Address Line2	
Mailing City	
Mailing State	
Mailing Zip Code1	
Mailing Zip Code2	
Certification Type	DBE
EMail	gwpeoples@aol.com
Contact Name	RENEE BANKS
Area Code	(202)
Phone Number	488-7185
Fax Area Code	(703)
Fax Phone Number	682-6804
Agency Name	DEPARTMENT OF TRANSPORTATION
Counties	00;
Districts	00;
DBE NAICS	237990;

ACDBE NAICS

Work Codes	C1601 CLEARING & GRUBBING; C1901 ROADWAY EXCAVATION; C1920 STRUCTURE EXCAVATION;

	C1930 STRUCTURE BACKFILL; C1940 DITCHES EXCAVATION; C9980 DEMOLITION;
Licenses	
Trucks	
Gender	M
Ethnicity	BLACK
Firm Type	DBE

Firm ID	39941
Firm/DBA Name	GEN CON ENVIRO SVC GROUP
Address Line1	14038 CICADA COURT
Address Line2	
City	VICTORVILLE
State	CA
Zip Code1	92394
Zip Code2	
Mailing Address Line1	
Mailing Address Line2	
Mailing City	
Mailing State	
Mailing Zip Code1	
Mailing Zip Code2	
Certification Type	DBE
EMail	genconenviro@verizon.net
Contact Name	GERALD A. YATES
Area Code	(626)
Phone Number	255-8755
Fax Area Code	(760)
Fax Phone Number	245-5548
Agency Name	DEPARTMENT OF TRANSPORTATION
Counties	15; 19; 33; 36; 37; 38; 56;
Districts	04; 06; 07; 08; 11;
DBE NAICS	236118; 238910; 238990; 562211; 562910;

ACDBE NAICS

Work Codes	C1910 GRADING; C9801 BUILDING CONSTRUCTION; C9810 SMALL STRUCTURES; C9846 ADDITIONS, ALTERATIONS OR REPAIRS; C9869 ASBESTOS REMOVAL/ABATEMENT; C9903 CONSTRUCTION CLEAN UP; C9960 DEMOLITION; C9981 BUILDING MOVER;
Licenses	A General Engineering Contractor; ASB Asbestos; B General Building Contractor; C12 Earthwork and Paving Contractor; C21 Building Moving / Demolition Contractor; HAZ Hazardous Waste;
Trucks	
Gender	M
Ethnicity	BLACK
Firm Type	DBE

Firm ID	31176
Firm/DBA Name	GLOBAL ROAD SEALING, INC
Address Line1	10832 DOROTHY AVE
Address Line2	
City	GARDEN GROVE
State	CA
Zip Code1	92843
Zip Code2	
Mailing Address Line1	
Mailing Address Line2	
Mailing City	
Mailing State	
Mailing Zip Code1	
Mailing Zip Code2	
Certification Type	DBE
EMail	trila.grsi@yahoo.com
Contact Name	TRI LA
Area Code	(714)
Phone Number	893-0845
Fax Area Code	(714)
Fax Phone Number	893-0945
Agency Name	DEPARTMENT OF TRANSPORTATION
Counties	00;

Districts	00;
DBE NAICS	238210; 238910;
ACDBE NAICS	
Work Codes	C1201 TRAFFIC CONTROL SYSTEM; C1601 CLEARING & GRUBBING; C1901 ROADWAY EXCAVATION; C1920 STRUCTURE EXCAVATION; C1930 STRUCTURE BACKFILL; C1940 DITCHES EXCAVATION; C3701 SEAL COAT; C4040 CLEAN & SEAL PAVEMENT JOINTS - ROUT & SEAL CRACKS; C4101 PAVEMENT SUBSEALING & JACKING; C8501 PAVEMENT MARKING; C8608 DETECTOR; C8611 RAMP METERING SYSTEM; C9858 RESIDENTIAL ELECTRICAL; C9980 DEMOLITION;
Licenses	A General Engineering Contractor; C10 Electrical Contractor; C32 Parking and Highway Improvement Contractor;
Trucks	
Gender	M
Ethnicity	ASIAN PACIFIC
Firm Type	DBE

Firm ID	27378
Firm/DBA Name	INTERIOR DEMOLITION INC
Address Line1	2621 HONOLULU AVE
Address Line2	
City	MONTROSE
State	CA
Zip Code1	91020
Zip Code2	
Mailing Address Line1	
Mailing Address Line2	
Mailing City	
Mailing State	
Mailing Zip Code1	
Mailing Zip Code2	
Certification Type	OBE
EMail	maria@interiordemolition.net
Contact Name	GEORGE MOLINA
Area Code	(818)
Phone Number	249-4932
Fax Area Code	(818)
Fax Phone Number	249-4937
Agency Name	DEPARTMENT OF TRANSPORTATION
Counties	01; 03; 07; 10; 12; 13; 14; 15; 17; 19; 21; 22; 24; 27; 28; 29; 30; 31; 36; 40; 43; 54; 56;
Districts	01; 03; 04; 05; 06; 07; 08; 09; 10; 11; 12;
DBE NAICS	238910; 238990;
ACDBE NAICS	
Work Codes	C1601 CLEARING & GRUBBING; C1901 ROADWAY EXCAVATION; C1910 GRADING; C1920 STRUCTURE EXCAVATION; C1930 STRUCTURE BACKFILL; C1940 DITCHES EXCAVATION; C9980 DEMOLITION;
Licensss	ASB Asbestos; C12 Earthwork and Paving Contractor; C21 Building Moving / Demolition Contractor;
Trucks	FOR HIRE - 4;
Gender	M
Ethnicity	HISPANIC
Firm Type	OBE

Firm ID	12174
Firm/DBA Name	INTERWEST PACIFIC, LTD.
Address Line1	990 HIGHLAND DR. STE. 212
Address Line2	
City	SOLANA BEACH
State	CA
Zip Code1	92075
Zip Code2	
Mailing Address Line1	PO BOX 1450
Mailing Address Line2	
Mailing City	SOLANA BEACH
Mailing State	CA
Mailing Zip Code1	92075
Mailing Zip Code2	

Certification Type	DBE
EMail	office@interwestpacific.com
Contact Name	JACK NICKOLAISEN
Area Code	(858)
Phone Number	259-2062
Fax Area Code	(858)
Fax Phone Number	345-3737
Agency Name	DEPARTMENT OF TRANSPORTATION
Counties	00;
Districts	00;
DBE NAICS	237310; 238110; 238120; 238910; 238990;

ACDBE NAICS

Work Codes	C1601 CLEARING & GRUBBING; C1901 ROADWAY EXCAVATION; C1920 STRUCTURE EXCAVATION; C1930 STRUCTURE BACKFILL; C1940 DITCHES EXCAVATION; C5501 STEEL STRUCTURES; C5570 STEEL CRIB WALL; C9980 DEMOLITION;
Licenses	A General Engineering Contractor; B General Building Contractor; C07 Low Voltage Systems Contractor;
Trucks	
Gender	M
Ethnicity	HISPANIC
Firm Type	DBE

Firm ID	32278
Firm/DBA Name	JESMAR CONSTRUCTION
Address Line1	2528 NORTH OAKMOUNT AVENUE
Address Line2	
City	SANTA ANA
State	CA
Zip Code1	92706
Zip Code2	
Mailing Address Line1	
Mailing Address Line2	
Mailing City	
Mailing State	
Mailing Zip Code1	
Mailing Zip Code2	
Certification Type	DBE
EMail	jesmarboring@sbcglobal.net
Contact Name	JESUS HERNANDEZ
Area Code	(714)
Phone Number	972-2665
Fax Area Code	(714)
Fax Phone Number	972-9331
Agency Name	DEPARTMENT OF TRANSPORTATION
Counties	00;
Districts	00;
DBE NAICS	221310; 237310; 238120; 238910;

ACDBE NAICS

Work Codes	C1601 CLEARING & GRUBBING; C1701 DEVELOP WATER SUPPLY; C1901 ROADWAY EXCAVATION; C1920 STRUCTURE EXCAVATION; C1930 STRUCTURE BACKFILL; C1940 DITCHES EXCAVATION; C5501 STEEL STRUCTURES; C5570 STEEL CRIB WALL; C9980 DEMOLITION; E4940 WATER SUPPLY; E4950 SANITARY SERVICES; E4952 SEWERAGE SYSTEMS; E4970 IRRIGATION SYSTEMS;
Licenses	A General Engineering Contractor;
Trucks	
Gender	M
Ethnicity	HISPANIC
Firm Type	DBE

Firm ID	25268
Firm/DBA Name	KILLGORE INDUSTRIES
Address Line1	909 MARINA VILLAGE PARKWAY, #197
Address Line2	
City	ALAMEDA
State	CA

Zip Code1	94501
Zip Code2	
Mailing Address Line1	
Mailing Address Line2	
Mailing City	
Mailing State	
Mailing Zip Code1	
Mailing Zip Code2	
Certification Type	DBE
EMail	killgoreind@earthlink.net
Contact Name	KEITH KILLGORE
Area Code	(510)
Phone Number	715-4863
Fax Area Code	(510)
Fax Phone Number	548-3981
Agency Name	BAY AREA RAPID TRANSIT DISTRICT (BART)
Counties	01; 07; 21; 38; 41; 43; 48;
Districts	04;
DBE NAICS	238110; 238120; 238910; 238990; 532412;

ACDBE NAICS

Work Codes	C1601 CLEARING & GRUBBING; C1901 ROADWAY EXCAVATION; C1920 STRUCTURE EXCAVATION; C1930 STRUCTURE BACKFILL; C1940 DITCHES EXCAVATION; C5501 STEEL STRUCTURES; C5570 STEEL CRIB WALL; C9907 CONSTRUCTION EQUIPMENT RENTAL; C9908 HEAVY EQUIPMENT RENTAL; C9980 DEMOLITION;
Licenses	A General Engineering Contractor;
Trucks	
Gender	M
Ethnicity	NATIVE AMERICAN
Firm Type	DBE

Firm ID	13711
Firm/DBA Name	LAWRENCE FORD CONSTRUCTION COMPANY INC.
Address Line1	346 GRAND AVENUE, SUITE 100
Address Line2	
City	OAKLAND
State	CA
Zip Code1	94610
Zip Code2	
Mailing Address Line1	
Mailing Address Line2	
Mailing City	
Mailing State	
Mailing Zip Code1	
Mailing Zip Code2	
Certification Type	DBE
EMail	
Contact Name	LAWRENCE FORD
Area Code	( )
Phone Number	
Fax Area Code	( )
Fax Phone Number	
Agency Name	SAN FRANCISCO MUNICIPAL TRANSPORTATION AGENCY
Counties	01; 07; 21; 38; 41; 43; 48;
Districts	04;
DBE NAICS	237990; 238910; 238990;

ACDBE NAICS

Work Codes	C1575 REMOVE BRIDGE ITEM; C1580 MODIFY BRIDGE ITEM; C1601 CLEARING & GRUBBING; C1901 ROADWAY EXCAVATION; C1920 STRUCTURE EXCAVATION; C1930 STRUCTURE BACKFILL; C1940 DITCHES EXCAVATION; C9980 DEMOLITION;
Licenses	
Trucks	
Gender	M
Ethnicity	BLACK

Firm Type	DBE

Firm ID	39540
Firm/DBA Name	LUKATE COMPANY LLC
Address Line1	932 A STREET
Address Line2	
City	HAYWARD
State	CA
Zip Code1	94541
Zip Code2	
Mailing Address Line1	9440 INTERNATIONAL BLVD
Mailing Address Line2	
Mailing City	OAKLAND
Mailing State	CA
Mailing Zip Code1	94603
Mailing Zip Code2	
Certification Type	DBE
EMail	llukate_construct@att.net
Contact Name	EARL WILLIAMS
Area Code	(510)
Phone Number	568-2560
Fax Area Code	(510)
Fax Phone Number	568-5236
Agency Name	BAY AREA RAPID TRANSIT DISTRICT (BART)
Counties	01; 07; 38; 41; 48;
Districts	04;
DBE NAICS	236115; 236118; 238110; 238190; 238910;

ACDBE NAICS

Work Codes	C0651 CONCRETE & CEMENT SUPPLIER; C2800 CONCRETE BASE; C5110 CONCRETE SURFACE FINISH; C7301 CONCRETE CURB & SIDEWALK - MISC; C9801 BUILDING CONSTRUCTION; C9802 BUILDING CONSTRUCTION; C9980 DEMOLITION;
Licenses	B General Building Contractor; C08 Concrete Contractor; C21 Building Moving / Demolition Contractor;
Trucks	
Gender	M
Ethnicity	BLACK
Firm Type	DBE

Firm ID	27969
Firm/DBA Name	MC CULLOUGH CONSTRUCTION INC
Address Line1	57 ALDERGROVE ROAD
Address Line2	
City	ARCATA
State	CA
Zip Code1	95521
Zip Code2	
Mailing Address Line1	57 ALDERGROVE RD
Mailing Address Line2	
Mailing City	ARCATA
Mailing State	CA
Mailing Zip Code1	95521
Mailing Zip Code2	
Certification Type	DBE
EMail	mackymccullough@mccullughconstructioninc.com
Contact Name	MACKY MCCULLOUGH
Area Code	(707)
Phone Number	825-1014
Fax Area Code	(707)
Fax Phone Number	825-1769
Agency Name	DEPARTMENT OF TRANSPORTATION
Counties	00;
Districts	00;
DBE NAICS	212321; 221310; 237310; 237990; 238120; 239910; 532412;

ACDBE NAICS

Work Codes	B1440 SAND & GRAVEL; C1201 TRAFFIC CONTROL SYSTEM; C1575 REMOVE BRIDGE ITEM; C1580 MODIFY BRIDGE ITEM; C1601 CLEARING & GRUBBING; C1701 DEVELOP WATER SUPPLY; C1901 ROADWAY EXCAVATION; C1920 STRUCTURE EXCAVATION; C1930 STRUCTURE BACKFILL; C1940 DITCHES EXCAVATION; C5501 STEEL STRUCTURES; C5570 STEEL CRIB WALL; C9907 CONSTRUCTION EQUIPMENT RENTAL; C9908 HEAVY EQUIPMENT RENTAL; C9980 DEMOLITION; E4940 WATER SUPPLY; E4970 IRRIGATION SYSTEMS;
Licenses	A General Engineering Contractor;
Trucks	
Gender	M
Ethnicity	NATIVE AMERICAN
Firm Type	DBE

Firm ID	4830
Firm/DBA Name	MLE ENVIRONMENTAL TECHNDLOGIES, INC.
Address Line1	11511 RAGUSA DRIVE
Address Line2	
City	RANCHO CUCAMONGA
State	CA
Zip Code1	91701
Zip Code2	
Mailing Address Line1	PO BOX 4606
Mailing Address Line2	
Mailing City	RANCHO CUCAMONGA
Mailing State	CA
Mailing Zip Code1	91729
Mailing Zip Code2	
Certification Type	DBE
EMail	vmuniz@charter.net
Contact Name	VICTOR MUNIZ
Area Code	(909)
Phone Number	989-7191
Fax Area Code	(909)
Fax Phone Number	989-4791
Agency Name	CITY OF LOS ANGELES
Counties	00;
Districts	00;
DBE NAICS	236220; 541330; 541620; 541690; 562910;
ACDBE NAICS	
Work Codes	C1601 CLEARING & GRUBBING; C1901 ROADWAY EXCAVATION; C1920 STRUCTURE EXCAVATION; C1930 STRUCTURE BACKFILL; C1940 DITCHES EXCAVATION; C8700 CONSULTANT, NON ENGINEERING; C8730 SAFETY STUDIES; C9980 DEMOLITION; E4954 HAZARDOUS WASTE COLLECTIDN AND DISPOSAL; J9510 ENVIRONMENTAL QUALITY;
Licenses	A General Engineering Contractor; ASB Asbestos; B General Building Contractor; C21 Building Moving / Demolition Contractor; HAZ Hazardous Waste;
Trucks	
Gender	M
Ethnicity	HiSPANiC
Firm Type	DBE

Firm ID	7972
Firm/DBA Name	MOTHERLDDE CONCRETE CONSTRUCTION
Address Line1	90 GOLD DUST TRAIL
Address Line2	
City	SUTTER CREEK
State	CA
Zip Code1	95685
Zip Code2	
Mailing Address Line1	P.O. BOX 951
Mailing Address Line2	
Mailing City	SUTTER CREEK
Mailing State	CA
Mailing Zip Code1	95685
Mailing Zip Code2	
Certification Type	DBE
EMail	motherlodeconcrete@att.net

Contact Name	GLENN FOSTER, JR.
Area Code	(209)
Phone Number	223-2663
Fax Area Code	(209)
Fax Phone Number	267-1887
Agency Name	DEPARTMENT OF TRANSPORTATION
Counties	01; 02; 03; 04; 05; 06; 09; 20; 21; 28; 34; 51; 55; 58;
Districts	03; 04; 06; 10;
DBE NAICS	238110; 238120; 238910;

ACDBE NAICS

Work Codes	C1601 CLEARING & GRUBBING; C1901 ROADWAY EXCAVATION; C1920 STRUCTURE EXCAVATION; C1930 STRUCTURE BACKFILL; C1940 DITCHES EXCAVATION; C5110 CONCRETE SURFACE FINISH; C5501 STEEL STRUCTURES; C5570 STEEL CRIB WALL; C9980 DEMOLITION;
Licenses	C08 Concrete Contractor; C12 Earthwork and Paving Contractor;
Trucks	
Gender	M
Ethnicity	NATIVE AMERICAN
Firm Type	DBE

Firm ID	32107
Firm/DBA Name	NIELSON CONSTRUCTION
Address Line1	147 CAMINO ORUGA
Address Line2	
City	NAPA
State	CA
Zip Code1	94558
Zip Code2	
Mailing Address Line1	
Mailing Address Line2	
Mailing City	
Mailing State	
Mailing Zip Code1	
Mailing Zip Code2	
Certification Type	DBE
EMail	dnielson@nielsoninc.com
Contact Name	DIANN NIELSON
Area Code	(707)
Phone Number	253-8774
Fax Area Code	(707)
Fax Phone Number	253-0131
Agency Name	BAY AREA RAPID TRANSIT DISTRICT (BART)
Counties	01; 02; 03; 04; 05; 06; 07; 08; 09; 10; 11; 12; 14; 15; 16; 17; 18; 20; 21; 22; 23; 24; 25; 26; 27; 28; 29; 31; 32; 34; 38; 39; 40; 41; 43; 44; 45; 46; 47; 48; 49; 50; 51; 52; 53; 54; 55; 57; 58;
Districts	01; 02; 03; 04; 05; 06; 09; 10;
DBE NAICS	237310; 238910; 238990;

ACDBE NAICS

Work Codes	C1601 CLEARING & GRUBBING; C1901 ROADWAY EXCAVATION; C1920 STRUCTURE EXCAVATION; C1930 STRUCTURE BACKFILL; C1940 DITCHES EXCAVATION; C9980 DEMOLITION;
Licenses	A General Engineering Contractor;
Trucks	
Gender	F
Ethnicity	CAUCASIAN
Firm Type	DBE

Firm ID	35209
Firm/DBA Name	OLIVER TRANSBAY CONSTRUCTION INC
Address Line1	1485 BAYSHORE BOULEVARD SUITE 324-B77
Address Line2	
City	SAN FRANCISCO
State	CA
Zip Code1	94124
Zip Code2	
Mailing Address Line1	

Mailing Address Line2	
Mailing City	
Mailing State	
Mailing Zip Code1	
Mailing Zip Code2	
Certification Type	DBE
EMail	flotbc@sbcglobal.net
Contact Name	FRANK OLIVER
Area Code	(415)
Phone Number	330-0904
Fax Area Code	(415)
Fax Phone Number	330-0934
Agency Name	SAN FRANCISCO MUNICIPAL TRANSPDRTATION AGENCY
Counties	01; 03; 05; 07; 10; 16; 20; 21; 22; 24; 27; 28; 35; 39; 41; 43; 44; 48; 49; 50; 54; 55;
Districts	04; 05; 06; 10;
DBE NAICS	236210; 237990; 238910; 562112;

ACDBE NAICS

Work Codes	C1920 STRUCTURE EXCAVATION; C1930 STRUCTURE BACKFILL; C9632 HAZARDOUS SUBSTANCE REMOVAL; C9801 BUILDING CONSTRUCTIDN; C9980 DEMOLITION;
Licenses	A General Engineering Contractor; B General Building Contractor; C21 Building Moving / Demolition Contractor;
Trucks	
Gender	M
Ethnicity	BLACK
Firm Type	DBE

Firm ID	27179
Firm/DBA Name	P. A. WILSON, INC.
Address Line1	9485 LA CUESTA DR
Address Line2	
City	LA MESA
State	CA
Zip Code1	91941
Zip Code2	
Mailing Address Line1	3131 INDIAN MILLS
Mailing Address Line2	
Mailing City	JAMUL
Mailing State	CA
Mailing Zip Code1	91935
Mailing Zip Code2	
Certification Type	DBE
EMail	pawilsoninc@gmail.ocm
Contact Name	PATRICK WILSON
Area Code	(619)
Phone Number	303-3551
Fax Area Code	(619)
Fax Phone Number	303-3551
Agency Name	DEPARTMENT OF TRANSPORTATION
Counties	00;
Districts	00;
DBE NAICS	236210; 237110; 237120; 238110; 238120; 238910;

ACDBE NAICS

Work Codes	C1601 CLEARING & GRUBBING; C1901 ROADWAY EXCAVATION; C1920 STRUCTURE EXCAVATIDN; C1930 STRUCTURE BACKFILL; C1940 DITCHES EXCAVATION; C5501 STEEL STRUCTURES; C5570 STEEL CRIB WALL; C9836 PLASTERING; C9980 DEMOLITION; E4952 SEWERAGE SYSTEMS;
Licenses	A General Engineering Contractor; B General Building Contractor; C09 Drywall Contractor; C33 Painting and Decorating Contractor; D12 Synthetic Products;
Trucks	
Gender	M
Ethnicity	NATIVE AMERICAN
Firm Type	DBE

Firm ID	21950
Firm/DBA Name	PAPILLON BUILDERS

Address Line1	20300 RIM ROCK CT
Address Line2	
City	FORESTHILL
State	CA
Zip Code1	95631
Zip Code2	
Mailing Address Line1	
Mailing Address Line2	
Mailing City	
Mailing State	
Mailing Zip Code1	
Mailing Zip Code2	
Certification Type	DBE
EMail	joellen@papillonbuilders.com
Contact Name	JO ELLEN SELLERS
Area Code	(916)
Phone Number	580-7019
Fax Area Code	(888)
Fax Phone Number	717-7270
Agency Name	DEPARTMENT OF TRANSPORTATION
Counties	03; 04; 06; 07; 09; 17; 28; 29; 31; 32; 34; 39; 45; 46; 48; 51; 57; 58;
Districts	01; 02; 03; 04; 10;
DBE NAICS	236115; 236117; 236210; 236220; 237110; 237210; 238120; 238190; 238350; 238910; 238990;

ACDBE NAICS

Work Codes	C1601 CLEARING & GRUBBING; C1901 ROADWAY EXCAVATION; C1920 STRUCTURE EXCAVATION; C1930 STRUCTURE BACKFILL; C1940 DITCHES EXCAVATION; C9801 BUILDING CONSTRUCTION; C9810 SMALL STRUCTURES; C9822 CARPENTRY; C9874 HARDWARE (ROUGH); C9876 HARDWARE (FINISH); C9980 DEMOLITION;
Licensss	A General Engineering Contractor; B General Building Contractor;
Trucks	
Gender	F
Ethnicity	CAUCASIAN
Firm Type	DBE

Firm ID	34174
Firm/DBA Name	PROFESSIONAL CONCRETE SAWING INC.
Address Line1	P.O. BOX 3348
Address Line2	
City	MERCED
State	CA
Zip Code1	95344
Zip Code2	
Mailing Address Line1	P.O. BOX 3348
Mailing Address Line2	
Mailing City	MERCED
Mailing State	CA
Mailing Zip Code1	95344
Mailing Zip Code2	
Certification Type	DBE
EMail	davidscott@gvni.com; cell 510-537-3781
Contact Name	DAVID SCOTT
Area Code	(209)
Phone Number	722-2226
Fax Area Code	(209)
Fax Phone Number	722-2227
Agency Name	SAN MATEO COUNTY TRANSIT DISTRICT (SAMTRANS)/JPB
Counties	00;
Districts	00;
DBE NAICS	237310; 238110; 238910;

ACDBE NAICS

Work Codes	C1601 CLEARING & GRUBBING; C1901 ROADWAY EXCAVATION; C1920 STRUCTURE EXCAVATION; C1980 STRUCTURE BACKFILL; C1940 DITCHES EXCAVATION; C9980 DEMOLITION;
Licenses	D06 Concrete Related Services;

Trucks	
Gender	M
Ethnicity	BLACK
Firm Type	DBE

Firm ID	33524
Firm/DBA Name	QUIMU CONTRACTING, INC.
Address Line1	695 PRIDDY DRIVE
Address Line2	
City	DIXON
State	CA
Zip Code1	95620
Zip Code2	
Mailing Address Line1	P.O. BOX 1177
Mailing Address Line2	
Mailing City	DIXON
Mailing State	CA
Mailing Zip Code1	95620
Mailing Zip Code2	1177
Certification Type	DBE
EMail	quimu@sbcglobal.net
Contact Name	MIGUEL QUIROZ
Area Code	(707)
Phone Number	693-0289
Fax Area Code	(707)
Fax Phone Number	678-8384
Agency Name	DEPARTMENT OF TRANSPORTATION
Counties	03; 06; 07; 09; 17; 20; 21; 28; 29; 31; 32; 34; 39; 45; 46; 46; 49; 52; 57; 58;
Districts	01; 02; 03; 04; 06; 10;
DBE NAICS	287310; 237990; 238110; 238120; 238910;

ACDBE NAICS

Work Codes	C1601 CLEARING & GRUBBING; C1901 ROADWAY EXCAVATION; C1920 STRUCTURE EXCAVATION; C1930 STRUCTURE BACKFILL; C1940 DITCHES EXCAVATION; C2800 CONCRETE BASE; C5000 PRESTRESSING CONCRETE CAST-IN-PLACE; C5150 CORE CONCRETE - REPAIR BRIDGE DECK; C5501 STEEL STRUCTURES; C5570 STEEL CRIB WALL; C9980 DEMOLITION;
Licenses	A General Engineering Contractor;
Trucks	
Gender	M
Ethnicity	HISPANIC
Firm Type	DBE

Firm ID	35197
Firm/DBA Name	RAM CONSTRUCTION & CONCRETE, INC.
Address Line1	6914-A DOWNING AVE
Address Line2	
City	BAKERSFIELD
State	CA
Zip Code1	93308
Zip Code2	
Mailing Address Line1	
Mailing Address Line2	
Mailing City	
Mailing State	
Mailing Zip Code1	
Mailing Zip Code2	
Certification Type	DBE
EMail	rambakersfield@yahoo.com
Contact Name	DIANNA MORRIS
Area Code	(661)
Phone Number	589-4726
Fax Area Code	(661)
Fax Phone Number	589-4725
Agency Name	LOS ANGELES COUNTY METRO TRANSPORTATION AUTHORITY (MTA)
Counties	00;
Districts	00;

DBE NAICS	221210; 221310; 221320; 236115; 236116; 236117; 236118; 236210; 236220; 237110; 237120; 237130; 237210; 237310; 237990; 238110; 238120; 238130; 238140; 238150; 238160; 238170; 238190; 238210; 238220; 238290; 238310; 238320; 238330; 238340; 238350; 238390; 238910; 238990;
ACDBE NAICS	
Work Codes	C1201 TRAFFIC CONTROL SYSTEM; C1575 REMOVE BRIDGE ITEM; C1580 MODIFY BRIDGE ITEM; C1601 CLEARING & GRUBBING; C1701 DEVELOP WATER SUPPLY; C1901 ROADWAY EXCAVATION; C1920 STRUCTURE EXCAVATION; C1930 STRUCTURE BACKFILL; C1940 DITCHES EXCAVATION; C5501 STEEL STRUCTURES; C5570 STEEL CRIB WALL; C8901 AIR CONDITIONING/SHEET METAL; C8904 GLASS INSTALLATION FOR RAIL CARS; C9801 BUILDING CONSTRUCTION; C9810 SMALL STRUCTURES; C9822 CARPENTRY; C9827 DRYWALL CONSTRUCTION; C9829 RETAINER WALLS; C9830 WALL COVERING; C9836 PLASTERING; C9837 ROOFING; C9838 CERAMIC TILE; C9839 CARPET & DRAPES; C9840 FLOOR COVERING; C9842 MASONRY; C9854 PAINTING STRUCTURES; C9858 RESIDENTIAL ELECTRICAL; C9862 RESIDENTIAL AIR CONDITIONING & SHEET METAL; C9866 HEATING & AIR CONDITIONING; C9868 INSULATION; C9874 HARDWARE (ROUGH); C9876 HARDWARE (FINISH); C9947 ELEVATOR; C9980 DEMOLITION; E4920 GAS PRODUCTION & DISTRIBUTION; E4940 WATER SUPPLY; E4950 SANITARY SERVICES; E4952 SEWERAGE SYSTEMS; E4970 IRRIGATION SYSTEMS; H6550 SUBDIVIDERS & DEVELOPERS;
Licenses	A General Engineering Contractor; B General Building Contractor; C08 Concrete Contractor; D09 Drilling, Blasting and Oil Field Work; D24 Metal Products; D34 Prefabricated Equipment; D63 Construction Cleanup;
Trucks	
Gender	F
Ethnicity	CAUCASIAN
Firm Type	DBE

Firm ID	5348
Firm/DBA Name	RAMCON ENGINEERING & ENVIRONMENTAL INC
Address Line1	3751 COMMERCE DRIVE
Address Line2	
City	WEST SACRAMENTO
State	CA
Zip Code1	95691
Zip Code2	
Mailing Address Line1	
Mailing Address Line2	
Mailing City	
Mailing State	
Mailing Zip Code1	
Mailing Zip Code2	
Certification Type	DBE
EMail	rollo@ramcon.com
Contact Name	null MICHAEL S. RAMOS
Area Code	(916)
Phone Number	372-7535
Fax Area Code	(916)
Fax Phone Number	372-4209
Agency Name	SAN FRANCISCO MUNICIPAL TRANSPORTATION AGENCY
Counties	00;
Districts	00;
DBE NAICS	237310; 238110; 238120; 238910; 238990; 532412;
ACDBE NAICS	
Work Codes	C1601 CLEARING & GRUBBING; C1901 ROADWAY EXCAVATION; C1920 STRUCTURE EXCAVATION; C1930 STRUCTURE BACKFILL; C1940 DITCHES EXCAVATION; C5501 STEEL STRUCTURES; C5570 STEEL CRIB WALL; C9907 CONSTRUCTION EQUIPMENT RENTAL; C9908 HEAVY EQUIPMENT RENTAL; C9980 DEMOLITION;
Licenses	A General Engineering Contractor;
Trucks	
Gender	M
Ethnicity	HISPANIC
Firm Type	DBE

Firm ID	39680
Firm/DBA Name	ROLDAN CONSTRUCTION, INC.
Address Line1	4607 ENTERPRISE COMMON
Address Line2	
City	FREMONT
State	CA

Zip Code1	94538
Zip Code2	
Mailing Address Line1	
Mailing Address Line2	
Mailing City	
Mailing State	
Mailing Zip Code1	
Mailing Zip Code2	
Certification Type	DBE
EMail	jeff@roldaninc.com
Contact Name	JEFFREY ROLDAN
Area Code	(510)
Phone Number	490-1395
Fax Area Code	(510)
Fax Phone Number	490-7988
Agency Name	BAY AREA RAPID TRANSIT DISTRICT (BART)
Counties	01; 07; 21; 27; 29; 38; 39; 41; 43; 48;
Districts	03; 04; 05; 10;
DBE NAICS	238990;

ACDBE NAICS

Work Codes	C9980 DEMOLITION;
Licenses	B General Building Contractor; C21 Building Moving / Demolition Contractor; C61 Limited Specialty Contractor; D08 Doors and Door Services; D10 Elevated Floors; D16 Hardware, Locks and Safes; D50 Suspended Ceilings;
Trucks	
Gender	M
Ethnicity	ASIAN PACIFIC
Firm Type	DBE

Firm ID	34994
Firm/DBA Name	S CHAVES CONSTRUCTION, INC.
Address Line1	711 EVANS ROAD
Address Line2	
City	SAN LUIS OBISPO
State	CA
Zip Code1	93401
Zip Code2	
Mailing Address Line1	711 EVANS ROAD
Mailing Address Line2	
Mailing City	SAN LUIS OBISPO
Mailing State	CA
Mailing Zip Code1	93401
Mailing Zip Code2	
Certification Type	DBE
EMail	terri@schavesconstruction.com
Contact Name	TERRI CHAVES
Area Code	(805)
Phone Number	543-9340
Fax Area Code	(805)
Fax Phone Number	543-9341
Agency Name	DEPARTMENT OF TRANSPORTATION
Counties	15; 27; 40; 42;
Districts	05; 06;
DBE NAICS	221310; 237110; 237130; 237310; 238910;

ACDBE NAICS

Work Codes	C1601 CLEARING & GRUBBING; C1701 DEVELOP WATER SUPPLY; C1901 ROADWAY EXCAVATION; C1910 GRADING; C1920 STRUCTURE EXCAVATION; C1930 STRUCTURE BACKFILL; C1940 DITCHES EXCAVATION; C9810 SMALL STRUCTURES; C9980 DEMOLITION; E4940 WATER SUPPLY; E4970 IRRIGATION SYSTEMS;
Licenses	A General Engineering Contractor;
Trucks	
Gender	F
Ethnicity	HISPANIC
Firm Type	DBE

Firm ID	33099
Firm/DBA Name	SCHOTKA CONSTRUCTION INC
Address Line1	5555 NAPA VALLEJO HWY
Address Line2	
City	AMERICAN CANYON
State	CA
Zip Code1	94503
Zip Code2	
Mailing Address Line1	
Mailing Address Line2	
Mailing City	
Mailing State	
Mailing Zip Code1	
Mailing Zip Code2	
Certification Type	DBE
EMail	dschotka@aol.com
Contact Name	DIANE SCHOTKA
Area Code	(707)
Phone Number	265-6977
Fax Area Code	(707)
Fax Phone Number	265-6856
Agency Name	SAN FRANCISCO MUNICIPAL TRANSPORTATION AGENCY
Counties	01; 07; 17; 21; 23; 26; 28; 34; 38; 41; 43; 48; 49; 57;
Districts	01; 03; 04; 09;
DBE NAICS	237990; 238110; 238120; 238910; 238990;

ACDBE NAICS

Work Codes	C1200 CONSTRUCTION AREA SIGNS; C1601 CLEARING & GRUBBING; C1901 ROADWAY EXCAVATION; C1920 STRUCTURE EXCAVATION; C1930 STRUCTURE BACKFILL; C1940 DITCHES EXCAVATION; C5501 STEEL STRUCTURES; C5570 STEEL CRIB WALL; C5601 SIGN STRUCTURE; C5620 ROADSIDE SIGN; C9980 DEMOLITION;
Licenses	A General Engineering Contractor; HAZ Hazardous Waste;
Trucks	
Gender	F
Ethnicity	CAUCASIAN
Firm Type	DBE

Firm ID	36684
Firm/DBA Name	SHIP-DTS
Address Line1	440 W. SIERRA MADRE AVE.
Address Line2	
City	GLENDORA
State	CA
Zip Code1	91741
Zip Code2	
Mailing Address Line1	
Mailing Address Line2	
Mailing City	
Mailing State	
Mailing Zip Code1	
Mailing Zip Code2	
Certification Type	DBE
EMail	bianca@shipdts.com
Contact Name	MARIE BIANCA VOBECKY
Area Code	(626)
Phone Number	818-7402
Fax Area Code	(626)
Fax Phone Number	605-5023
Agency Name	CITY OF LOS ANGELES
Counties	00;
Districts	00;
DBE NAICS	236210; 236220; 238910; 484110; 484220; 484230; 488510;

ACDBE NAICS

Work Codes	C9771 TRUCK BROKER; C9801 BUILDING CONSTRUCTION; C9810 SMALL STRUCTURES; C9980 DEMOLITION; C9981 BUILDING MOVER; E4730 FREIGHT TRANSPORTATION ARRANGEMENT;
Licenses	B General Building Contractor; C21 Building Moving / Demolition Contractor;
Trucks	
Gender	F
Ethnicity	BLACK
Firm Type	DBE

Firm ID	9241
Firm/DBA Name	SITEWORKS CONSTRUCTION, INC
Address Line1	3634 BICKERSTAFF ST
Address Line2	
City	LAFAYETTE
State	CA
Zip Code1	94549
Zip Code2	
Mailing Address Line1	PO BOX 1324
Mailing Address Line2	
Mailing City	LAFAYETTE
Mailing State	CA
Mailing Zip Code1	94549
Mailing Zip Code2	
Certification Type	DBE
EMail	kdesena@linkzone.com
Contact Name	KENT DESENA
Area Code	(925)
Phone Number	284-1437
Fax Area Code	(925)
Fax Phone Number	256-8357
Agency Name	DEPARTMENT OF TRANSPORTATION
Counties	01; 06; 07; 09; 10; 15; 16; 17; 20; 21; 22; 23; 24; 27; 28; 29; 31; 34; 35; 38; 39; 40; 41; 43; 44; 45; 48; 49; 50; 51; 52; 53; 57; 58;
Districts	01; 02; 03; 04; 05; 06; 10;
DBE NAICS	237310; 238110; 238120; 238910; 238990;

ACDBE NAICS

Work Codes	C1601 CLEARING & GRUBBING; C1901 ROADWAY EXCAVATION; C1920 STRUCTURE EXCAVATION; C1930 STRUCTURE BACKFILL; C1940 DITCHES EXCAVATION; C5501 STEEL STRUCTURES; C5570 STEEL CRIB WALL; C9980 DEMOLITION;
Licenses	A General Engineering Contractor;
Trucks	
Gender	M
Ethnicity	ASIAN PACIFIC
Firm Type	DBE

Firm ID	30528
Firm/DBA Name	SOUZA CONSTRUCTION INC
Address Line1	586 S. FARMERSVILLE BLVD.
Address Line2	
City	FARMERSVILLE
State	CA
Zip Code1	93223
Zip Code2	
Mailing Address Line1	P.O. BOX 2755
Mailing Address Line2	
Mailing City	VISALIA
Mailing State	CA
Mailing Zip Code1	93279
Mailing Zip Code2	
Certification Type	DBE
EMail	
Contact Name	MANUEL SOUZA
Area Code	(559)
Phone Number	747-7100
Fax Area Code	(559)
Fax Phone Number	747-7101
Agency Name	DEPARTMENT OF TRANSPORTATION

Counties	00;
Districts	00;
DBE NAICS	236210; 237310; 238210; 238390; 238910; 238990;
ACDBE NAICS	
Work Codes	C1201 TRAFFIC CONTROL SYSTEM; C1601 CLEARING & GRUBBING; C1901 ROADWAY EXCAVATION; C1920 STRUCTURE EXCAVATION; C1930 STRUCTURE BACKFILL; C1940 DITCHES EXCAVATION; C9801 BUILDING CONSTRUCTION; C9810 SMALL STRUCTURES; C9822 CARPENTRY; C9827 DRYWALL CONSTRUCTION; C9829 RETAINER WALLS; C9868 INSULATION; C9874 HARDWARE (ROUGH); C9876 HARDWARE (FINISH); C9980 DEMOLITION;
Licenses	A General Engineering Contractor; B General Building Contractor; C10 Electrical Contractor;
Trucks	
Gender	M
Ethnicity	HISPANIC
Firm Type	DBE

Firm ID	15057
Firm/DBA Name	SUBSURFACE ENVIRONMENTAL, INC.
Address Line1	3621 SCOTT STREET
Address Line2	
City	SAN FRANCISCO
State	CA
Zip Code1	94123
Zip Code2	
Mailing Address Line1	
Mailing Address Line2	
Mailing City	
Mailing State	
Mailing Zip Code1	
Mailing Zip Code2	
Certification Type	DBE
EMail	office@subsurf.com
Contact Name	ROXANNE HARRIS
Area Code	(415)
Phone Number	346-3200
Fax Area Code	(415)
Fax Phone Number	863-8156
Agency Name	SAN FRANCISCO MUNICIPAL TRANSPORTATION AGENCY
Counties	01; 02; 03; 04; 05; 06; 07; 09; 10; 11; 16; 17; 20; 21; 22; 23; 24; 27; 28; 29; 31; 32; 34; 35; 38; 39; 40; 41; 43; 44; 45; 46; 48; 49; 50; 51; 52; 53; 54; 55; 57; 58;
Districts	01; 02; 03; 04; 05; 06; 10;
DBE NAICS	237310; 238910; 238990;
ACDBE NAICS	
Work Codes	C1601 CLEARING & GRUBBING; C1901 ROADWAY EXCAVATION; C1920 STRUCTURE EXCAVATION; C1930 STRUCTURE BACKFILL; C1940 DITCHES EXCAVATION; C9980 DEMOLITION;
Licenses	A General Engineering Contractor;
Trucks	
Gender	F
Ethnicity	CAUCASIAN
Firm Type	DBE

Firm ID	37259
Firm/DBA Name	TEAR-N-IT UP DEMOLITION INC
Address Line1	3209 CASTRO VALLEY BOULEVARD, #5
Address Line2	
City	CASTRO VALLEY
State	CA
Zip Code1	94536
Zip Code2	
Mailing Address Line1	
Mailing Address Line2	
Mailing City	
Mailing State	
Mailing Zip Code1	

Mailing Zip Code2	
Certification Type	DBE
EMail	teamitupdemo@aol.com
Contact Name	GUALDALUPE CERVANTES SR
Area Code	(510)
Phone Number	887-7103
Fax Area Code	(510)
Fax Phone Number	887-7370
Agency Name	DEPARTMENT OF TRANSPORTATION
Counties	01; 07; 21; 38; 41; 48;
Districts	04;
DBE NAICS	238910;

ACDBE NAICS

Work Codes	C9980 DEMOLITION;
Licenses	C21 Building Moving / Demolition Contractor;
Trucks	
Gender	M
Ethnicity	HISPANIC
Firm Type	DBE

Firm ID	38325
Firm/DBA Name	UDB ENTERPRISES, INC
Address Line1	217 W. FYFFE AVE SUITE 143
Address Line2	
City	STOCKTON
State	CA
Zip Code1	95203
Zip Code2	
Mailing Address Line1	
Mailing Address Line2	
Mailing City	
Mailing State	
Mailing Zip Code1	
Mailing Zip Code2	
Certification Type	DBE
EMail	vilarino76@gmail.com
Contact Name	NEIL JACKSDN
Area Code	(209)
Phone Number	462-1160
Fax Area Code	(209)
Fax Phone Number	462-2163
Agency Name	DEPARTMENT OF TRANSPORTATION
Counties	01; 03; 05; 07; 34; 39; 48; 50; 57;
Districts	03; 04; 10;
DBE NAICS	237310; 238910;

ACDBE NAICS

Work Codes	C1910 GRADING; C3701 SEAL COAT; C3910 PAVING ASPHALT (ASPHALT CONCRETE); C9980 DEMOLITION;
Licenses	A General Engineering Contractor; C21 Building Moving / Demolition Contractor; C32 Parking and Highway Improvement Contractor;
Trucks	
Gender	M
Ethnicity	HISPANIC
Firm Type	DBE

Firm ID	33824
Firm/DBA Name	UNITED TRAFFIC SERVICES & SUPPLY, INC.
Address Line1	14000 E. VALLEY BLVD.
Address Line2	
City	CITY OF INDUSTRY
State	CA
Zip Code1	91746
Zip Code2	

Mailing Address Line1	
Mailing Address Line2	
Mailing City	
Mailing State	
Mailing Zip Code1	
Mailing Zip Code2	
Certification Type	DBE
EMail	dora@unitedtraffic.net
Contact Name	DORA PINA
Area Code	(626)
Phone Number	961-5736
Fax Area Code	(818)
Fax Phone Number	961-4746
Agency Name	LOS ANGELES COUNTY METRO TRANSPORTATION AUTHORITY (MTA)
Counties	07; 10; 13; 19; 21; 27; 28; 30; 31; 33; 34; 36; 37; 39; 40; 41; 42; 43; 44; 48; 54; 56;
Districts	03; 04; 05; 06; 07; 08; 10; 11; 12;
DBE NAICS	238910; 238990; 339950;

ACDBE NAICS

Work Codes	C1601 CLEARING & GRUBBING; C5601 SIGN STRUCTURE; C9980 OEMOLITION;
Licenses	A General Engineering Contractor;
Trucks	
Gender	F
Ethnicity	HISPANIC
Firm Type	OBE

Firm ID	20404
Firm/DBA Name	VARGAS & ESQUIVEL CONSTRUCTION, INC
Address Line1	20 DORMAN AVE
Address Line2	
City	SAN FRANCISCO
State	CA
Zip Code1	94124
Zip Code2	
Mailing Address Line1	
Mailing Address Line2	
Mailing City	
Mailing State	
Mailing Zip Code1	
Mailing Zip Code2	
Certification Type	OBE
EMail	veadmin@vargasesquivel.com
Contact Name	YOLANDA VARGAS
Area Code	(415)
Phone Number	550-1176
Fax Area Code	(415)
Fax Phone Number	550-1197
Agency Name	SAN FRANCISCO MUNICIPAL TRANSPORTATION AGENCY
Counties	01; 07; 21; 38; 41;
Districts	04;
DBE NAICS	236220; 238120; 238910;

ACDBE NAICS

Work Codes	C1601 CLEARING & GRUBBING; C1901 ROADWAY EXCAVATION; C1920 STRUCTURE EXCAVATION; C1930 STRUCTURE BACKFILL; C1940 DITCHES EXCAVATION; C5501 STEEL STRUCTURES; C5570 STEEL CRIB WALL; C9980 OEMOLITION;
Licenses	A General Engineering Contractor;
Trucks	
Gender	F
Ethnicity	HISPANIC
Firm Type	DBE

Firm ID	27011
Firm/DBA Name	VINTAGE PAVING COMPANY, INC.

Address Line1	119 MAIN STREET
Address Line2	
City	WINTERS
State	CA
Zip Code1	95694
Zip Code2	
Mailing Address Line1	P O BOX 461
Mailing Address Line2	
Mailing City	WINTERS
Mailing State	CA
Mailing Zip Code1	95694
Mailing Zip Code2	
Certification Type	DBE
EMail	edc@vintagepavingco.com
Contact Name	EDWARD CARBAHAL
Area Code	(530)
Phone Number	795-0132
Fax Area Code	(530)
Fax Phone Number	795-5734
Agency Name	DEPARTMENT OF TRANSPORTATION
Counties	01; 02; 03; 04; 05; 06; 07; 09; 10; 11; 17; 21; 24; 28; 29; 31; 32; 34; 39; 45; 46; 48; 49; 50; 51; 52; 57; 58;
Districts	01; 02; 03; 04; 06; 10;
DBE NAICS	237310;

ACDBE NAICS

Work Codes	C1601 CLEARING & GRUBBING; C1901 ROADWAY EXCAVATION; C1910 GRADING; C1920 STRUCTURE EXCAVATION; C1930 STRUCTURE BACKFILL; C1940 DITCHES EXCAVATION; C9980 DEMOLITION;
Licenses	A General Engineering Contractor;
Trucks	
Gender	M
Ethnicity	HISPANIC
Firm Type	DBE

Back To Query Form

Back To Query Form

Search Returned 17 Records

Fri Aug 02 15:26:05 PDT 2013

Query Criteria

Naics Category: 23 Construction
Work Codes: C0612 SAFETY SUPPLIER C0683 GUARD RAILINGS & BARRIERS SUPPLIER
Firm Type: DBE

Firm ID	28757
Firm/DBA Name	AAP CONCRETE
Address Line1	2141 COURTLAND AVENUE
Address Line2	
City	OAKLAND
State	CA
Zip Code1	94601
Zip Code2	
Mailing Address Line1	
Mailing Address Line2	
Mailing City	
Mailing State	
Mailing Zip Code1	
Mailing Zip Code2	
Certification Type	DBE
EMail	aapconcrete@aol.com
Contact Name	GREGORY WADE
Area Code	(510)
Phone Number	395-6775
Fax Area Code	(510)
Fax Phone Number	314-0851
Agency Name	BAY AREA RAPID TRANSIT DISTRICT (BART)
Counties	01; 07; 21; 38; 41; 43; 48;
Districts	04;
DBE NAICS	238990; 327390; 423390;
ACDBE NAICS	
Work Codes	C0651 CONCRETE & CEMENT SUPPLIER; C0683 GUARD RAILINGS & BARRIERS SUPPLIER; C0685 PAVEMENT MARKERS SUPPLIER; C0699 TOOLS Supplier;
Licenses	C08 Concrete Contractor;
Trucks	
Gender	M
Ethnicity	BLACK
Firm Type	DBE

Firm ID	16345
Firm/DBA Name	ALERT-O-LITE, INC
Address Line1	2379 S G STREET
Address Line2	
City	FRESNO
State	CA
Zip Code1	93721
Zip Code2	
Mailing Address Line1	P.O. BOX 12224
Mailing Address Line2	
Mailing City	FRESNO
Mailing State	CA
Mailing Zip Code1	93777
Mailing Zip Code2	2224
Certification Type	DBE
EMail	debbieh@alertolite.com
Contact Name	DEBBIE HUNSAKER
Area Code	(559)

Phone Number	453-2474
Fax Area Code	(559)
Fax Phone Number	453-3250
Agency Name	CITY OF FRESNO
Counties	00;
Districts	00;
DBE NAICS	238990; 423830; 423990; 532412;

ACDBE NAICS

Work Codes	C0612 SAFETY SUPPLIER; C0683 GUARD RAILINGS & BARRIERS SUPPLIER; C0699 TOOLS Supplier; C1200 CONSTRUCTION AREA SIGNS; C5601 SIGN STRUCTURE; C5620 ROADSIDE SIGN; C9907 CONSTRUCTION EQUIPMENT RENTAL; C9908 HEAVY EQUIPMENT RENTAL; D3490 FABRICATED METAL PRODUCTS; D3990 MISC MANUFACTURES; F5070 HARDWARE, PLUMBING & HEATING EQUIPMENT; F5090 MISC DURABLE GOODS;
Licenses	C31 Construction Zone Traffic Control Contractor; D42 Sign Installation;
Trucks	
Gender	F
Ethnicity	CAUCASIAN
Firm Type	DBE

Firm ID	35795
Firm/DBA Name	ANDERSEN ENVIRONMENTAL CONSULTING
Address Line1	5261 WEST IMPERIAL HIGHWAY
Address Line2	
City	LOS ANGELES
State	CA
Zip Code1	90045
Zip Code2	
Mailing Address Line1	
Mailing Address Line2	
Mailing City	
Mailing State	
Mailing Zip Code1	
Mailing Zip Code2	
Certification Type	DBE
EMail	
Contact Name	DENNIS IRONI
Area Code	(310)
Phone Number	854-6300
Fax Area Code	(310)
Fax Phone Number	854-0199
Agency Name	CITY OF LOS ANGELES
Counties	00;
Districts	00;
DBE NAICS	236220; 238910; 541620; 541690; 562910; 562998;

ACDBE NAICS

Work Codes	A0710 SOIL PREPARATION SERVICES; B1380 OIL & GAS FIELD SERVICES; C0612 SAFETY SUPPLIER; C8101 SURVEY OR HISTORICAL MONUMENT; C8700 CONSULTANT, NON ENGINEERING; C8722 ENVIRONMENTAL ENGINEER; C8761 GEOPHYSICIST; C9801 BUILDING CONSTRUCTION; C9810 SMALL STRUCTURES; E4954 HAZARDOUS WASTE COLLECTION AND DISPOSAL; J9510 ENVIRONMENTAL QUALITY;
Licenses	B General Building Contractor;
Trucks	
Gender	M
Ethnicity	ASIAN SUBCONTINENT
Firm Type	DBE

Firm ID	39515
Firm/DBA Name	CHAMPION SCAFFOLD SERVICES, INC.
Address Line1	3031 ADELINE STREET
Address Line2	
City	OAKLAND
State	CA
Zip Code1	94608
Zip Code2	

Mailing Address Line1	1563 SOLANO AVE. #332
Mailing Address Line2	
Mailing City	BERKELEY
Mailing State	CA
Mailing Zip Code1	94707
Mailing Zip Code2	
Certification Type	DBE
EMail	championscaffoldservices@championscaffold.com
Contact Name	null null
Area Code	(510)
Phone Number	948-8495
Fax Area Code	(510)
Fax Phone Number	327-0301
Agency Name	BAY AREA RAPID TRANSIT DISTRICT (BART)
Counties	01; 07; 09; 17; 19; 21; 23; 27; 28; 30; 33; 34; 38; 39; 41; 43; 44; 48; 49; 57;
Districts	01; 03; 04; 05; 07; 08; 10; 12;
DBE NAICS	238990;

ACDBE NAICS

Work Codes	C0612 SAFETY SUPPLIER;
Licenses	D39 Scaffolding;
Trucks	
Gender	M
Ethnicity	HISPANIC
Firm Type	DBE

Firm ID	817
Firm/DBA Name	CHAVEZ FENCE COMPANY
Address Line1	1230 SHADLE AVENUE
Address Line2	
City	CAMPBELL
State	CA
Zip Code1	95008
Zip Code2	
Mailing Address Line1	
Mailing Address Line2	
Mailing City	
Mailing State	
Mailing Zip Code1	
Mailing Zip Code2	
Certification Type	DBE
EMail	cfence@netzero.net
Contact Name	ROBERT CHAVEZ
Area Code	(408)
Phone Number	379-8139
Fax Area Code	(408)
Fax Phone Number	376-0273
Agency Name	DEPARTMENT OF TRANSPORTATION
Counties	07; 21; 28; 38; 41; 43; 44; 49;
Districts	04; 05;
DBE NAICS	238990; 444190;

ACDBE NAICS

Work Codes	C0680 FENCING SUPPLIER; C0683 GUARD RAILINGS & BARRIERS SUPPLIER; C8000 FENCING CONTRACTOR;
Licenses	C13 Fencing Contractor;
Trucks	
Gender	M
Ethnicity	HISPANIC
Firm Type	DBE

Firm ID	38004
Firm/DBA Name	CONSTRUCTION INSPECTION SPECIALISTS
Address Line1	8499 OLD REDWOOD HIGHWAY, SUITE #206

Address Line2	
City	WINDSOR
State	CA
Zip Code1	95492
Zip Code2	
Mailing Address Line1	
Mailing Address Line2	
Mailing City	
Mailing State	
Mailing Zip Code1	
Mailing Zip Code2	
Certification Type	DBE
EMail	steve@cisinspects.com
Contact Name	HARRY STEVEN CLARK
Area Code	(707)
Phone Number	838-1679
Fax Area Code	(707)
Fax Phone Number	838-1689
Agency Name	BAY AREA RAPID TRANSIT DISTRICT (BART)
Counties	00;
Districts	00;
DBE NAICS	237110; 237310; 237990; 541330; 541350; 541370; 541618; 541690; 541990;

ACDBE NAICS

Work Codes	C0612 SAFETY SUPPLIER; C0700 CONSTRUCTIDN STAKING SUPPLIER; C8700 CONSULTANT, NON ENGINEERING; C8770 CONSTRUCTION MANAGEMENT;
Licenses	A General Engineering Contractor; B General Building Contractor;
Trucks	
Gender	M
Ethnicity	NATIVE AMERICAN
Firm Type	DBE

Firm ID	20
Firm/DBA Name	DIRT & AGGREGATE INTERCHANGE, INC
Address Line1	20905 N.E. SANDY BOULEVARD
Address Line2	
City	FAIRVIEW
State	OR
Zip Code1	97024
Zip Code2	9772
Mailing Address Line1	
Mailing Address Line2	
Mailing City	
Mailing State	
Mailing Zip Code1	
Mailing Zip Code2	
Certification Type	DBE
EMail	contractor@dirtagg.com
Contact Name	HENRY PELFREY
Area Code	(503)
Phone Number	661-5093
Fax Area Code	(503)
Fax Phone Number	669-1192
Agency Name	DEPARTMENT OF TRANSPORTATION
Counties	02; 04; 06; 08; 09; 11; 12; 14; 17; 18; 23; 25; 26; 29; 31; 32; 34; 45; 46; 47; 51; 52; 53; 57; 58;
Districts	01; 02; 03; 09; 10;
DBE NAICS	237310;

ACDBE NAICS

Work Codes	C0683 GUARD RAILINGS & BARRIERS SUPPLIER; C1522 RESET, ADJUST ROADWAY ITEMS; C1601 CLEARING & GRUBBING; C1901 ROADWAY EXCAVATION; C1920 STRUCTURE EXCAVATION; C1970 EMBANKMENT CONSTRUCTION; C8201 OBJECT MARKER; C8320 METAL BEAM GUARD RAILING; C8330 METAL RAILING; C8391 METAL BEAM BARRIER;
Licenses	A General Engineering Contractor; C32 Parking and Highway improvement Contractor;
Trucks	

Gender	M
Ethnicity	ASIAN PACIFIC
Firm Type	DBE

Firm ID	28593
Firm/DBA Name	GOLDEN SUN CONSTRUCTION, INC
Address Line1	25371 MUSTANG DRIVE
Address Line2	
City	LAGUNA HILLS
State	CA
Zip Code1	92653
Zip Code2	
Mailing Address Line1	
Mailing Address Line2	
Mailing City	
Mailing State	
Mailing Zip Code1	
Mailing Zip Code2	
Certification Type	DBE
EMail	gscon@cox.net
Contact Name	MEILING YIP
Area Code	(949)
Phone Number	380-9797
Fax Area Code	(949)
Fax Phone Number	380-9707
Agency Name	CITY OF LOS ANGELES
Counties	19; 30; 33; 36; 56;
Districts	07; 08; 12;
DBE NAICS	237310; 238110; 238120; 238990;

ACDBE NAICS

Work Codes	C0683 GUARD RAILINGS & BARRIERS SUPPLIER; C0685 PAVEMENT MARKERS SUPPLIER; C0699 TOOLS Supplier; C5501 STEEL STRUCTURES; C5570 STEEL CRIB WALL;
Licenses	A General Engineering Contractor; B General Building Contractor;
Trucks	
Gender	F
Ethnicity	ASIAN PACIFIC
Firm Type	DBE

Firm ID	36718
Firm/DBA Name	IRON CITY, INC.
Address Line1	926 HIGH STREET
Address Line2	
City	OAKLAND
State	CA
Zip Code1	94601
Zip Code2	
Mailing Address Line1	
Mailing Address Line2	
Mailing City	
Mailing State	
Mailing Zip Code1	
Mailing Zip Code2	
Certification Type	DBE
EMail	creative.iron@yahoo.com
Contact Name	RAJ NARANG
Area Code	(510)
Phone Number	532-2200
Fax Area Code	(510)
Fax Phone Number	532-9530
Agency Name	BAY AREA RAPID TRANSIT DISTRICT (BART)
Counties	01;
Districts	04;
DBE NAICS	238120;

ACDBE NAICS

Work Codes	C0683 GUARD RAILINGS & BARRIERS SUPPLIER;
Licenses	C23 Ornamental Metal Contractor;
Trucks	
Gender	M
Ethnicity	ASIAN SUBCONTINENT
Firm Type	DBE

Firm ID	447
Firm/DBA Name	K R C SAFETY CO. INC.
Address Line1	7821 WEST SUNNYVIEW
Address Line2	
City	VISALIA
State	CA
Zip Code1	93291
Zip Code2	
Mailing Address Line1	
Mailing Address Line2	
Mailing City	
Mailing State	
Mailing Zip Code1	
Mailing Zip Code2	
Certification Type	DBE
EMail	garyc@krcsafety.com
Contact Name	GARY CASTRO
Area Code	(559)
Phone Number	732-0393
Fax Area Code	(559)
Fax Phone Number	732-2684
Agency Name	CITY OF FRESNO
Counties	00;
Districts	00;
DBE NAICS	237310; 238110; 238990; 339950; 423390; 423810; 423830; 423990; 484110; 532412; 541430; 541490; 541850; 541890;
ACDBE NAICS	
Work Codes	C0612 SAFETY SUPPLIER; C0683 GUARD RAILINGS & BARRIERS SUPPLIER; C1200 CONSTRUCTION AREA SIGNS; C1201 TRAFFIC CONTROL SYSTEM; C1522 RESET, ADJUST ROADWAY ITEMS; C2030 EROSION CONTROL; C2066 TEMPORARY EROSION CONTROL; C3930 PAVEMENT REINFORCING FABRIC; C4906 CAST-IN-DRILLED-HOLE CONCRETE PILING; C5601 SIGN STRUCTURE; C5620 ROADSIDE SIGN; C8101 SURVEY OR HISTORICAL MONUMENT; C8201 OBJECT MARKER; C8320 METAL BEAM GUARD RAILING; C8405 THERMOPLASTIC TRAFFIC STRIPING & MARKING; C8406 PAINTED TRAFFIC STRIPING & MARKING; C8501 PAVEMENT MARKING; C9605 FLAT BED TRUCKING; C9774 TRUCKER; C9907 CONSTRUCTION EQUIPMENT RENTAL; F5030 LUMBER AND CONSTRUCTION MATERIAL;
Licenses	A General Engineering Contractor; C31 Construction Zone Traffic Control Contractor;
Trucks	
Gender	M
Ethnicity	NATIVE AMERICAN
Firm Type	DBE

Firm ID	34094
Firm/DBA Name	MSE GROUP
Address Line1	302 PENDLETON WAY
Address Line2	
City	OAKLAND
State	CA
Zip Code1	94621
Zip Code2	2102
Mailing Address Line1	
Mailing Address Line2	
Mailing City	
Mailing State	
Mailing Zip Code1	
Mailing Zip Code2	
Certification Type	DBE
EMail	CEHACKNEY@MSEGRP.COM
Contact Name	CARL HACKNEY

Area Code	(510)
Phone Number	383-9600
Fax Area Code	(510)
Fax Phone Number	383-9300
Agency Name	BAY AREA RAPID TRANSIT DISTRICT (BART)
Counties	01; 07; 21; 41; 43; 48;
Districts	04;
DBE NAICS	237310; 237990; 541512; 541519; 541618; 541690; 562211; 924110;

ACDBE NAICS

Work Codes	A0780 LANDSCAPE & HORTICULTURAL SERVICES; C0612 SAFETY SUPPLIER; C1575 REMOVE BRIDGE ITEM; C1580 MODIFY BRIDGE ITEM; C8700 CONSULTANT, NON ENGINEERING; C8701 BUSINESS ADMINISTRATION; C8702 MANAGEMENT INFORMATION SYSTEMS; C8706 DESIGN BRIDGES; C8710 ENGINEERING; C8722 ENVIRONMENTAL ENGINEER; E4954 HAZARDOUS WASTE COLLECTION AND DISPOSAL; I7373 INTEGRATED SYSTEMS & CAD/CAM SYSTEMS; I8740 MANAGEMENT & PUBLIC RELATIONS; I8990 SERVICES, NEC; J9510 ENVIRONMENTAL QUALITY;
Licenses	A General Engineering Contractor;
Trucks	
Gender	M
Ethnicity	BLACK
Firm Type	DBE

Firm ID	33325
Firm/DBA Name	NAVARRO ORNAMENTAL DESIGNS DBA SAL'S WELDING AND FABRICATION
Address Line1	6636 W. BARSTOW AVENUE
Address Line2	
City	FRESNO
State	CA
Zip Code1	93722
Zip Code2	
Mailing Address Line1	6636 W. BARSTOW AVENUE
Mailing Address Line2	
Mailing City	FRESNO
Mailing State	CA
Mailing Zip Code1	93722
Mailing Zip Code2	
Certification Type	DBE
EMail	navorndes1@aol.com
Contact Name	SAL NAVARRO SR.
Area Code	(559)
Phone Number	275-1726
Fax Area Code	(559)
Fax Phone Number	275-1726
Agency Name	CITY OF FRESNO
Counties	10; 15; 16; 20; 22; 24; 54;
Districts	06; 10;
DBE NAICS	238190; 238990; 332323; 423390;

ACDBE NAICS

Work Codes	C0680 FENCING SUPPLIER; C0683 GUARD RAILINGS & BARRIERS SUPPLIER; C0685 PAVEMENT MARKERS SUPPLIER; C0699 TOOLS Supplier;
Licenses	C23 Ornamental Metal Contractor;
Trucks	
Gender	M
Ethnicity	HISPANIC
Firm Type	DBE

Firm ID	29512
Firm/DBA Name	PARAGON PROJECT RESOURCES, INC
Address Line1	6221 RIVERSIDE DRIVE, SUITE 106
Address Line2	
City	IRVING
State	TX
Zip Code1	75039
Zip Code2	

Licenses	A General Engineering Contractor; B General Building Contractor;
Trucks	
Gender	F
Ethnicity	CAUCASIAN
Firm Type	DBE

Firm ID	23009
Firm/DBA Name	TSUBDTA INDUSTRIAL SUPPLY CD, INC
Addrees Line1	1837 - 15TH. AVENUE WEST
Addrees Line2	
City	SEATTLE
State	WA
Zip Code1	98119
Zip Code2	2790
Mailing Address Line1	
Mailing Address Line2	
Mailing City	
Mailing State	
Mailing Zip Code1	
Mailing Zip Code2	
Certification Type	DBE
EMail	png5@Asiancyber.com
Contact Name	CRAIG TSUBOTA
Area Code	(206)
Phone Number	282-1844
Fax Area Code	(206)
Fax Phone Number	281-0784
Agency Name	SAN FRANCISCO MUNICIPAL TRANSPORTATION AGENCY
Counties	00;
Districts	00;
DBE NAICS	238990; 331221; 332111; 332323; 332996; 423390; 423510;
ACDBE NAICS	
Work Codes	C0649 PILINGS SUPPLIER; C0652 REINFORCING BAR SECTION SUPPLIER; C0655 STEEL SUPPLIER; C0670 PIPE SUPPLIER; C0680 FENCING SUPPLIER; C0683 GUARD RAILINGS & BARRIERS SUPPLIER; C0685 PAVEMENT MARKERS SUPPLIER; C0699 TOOLS Supplier; F5050 METALS & MINERALS, EXCEPT PETROLEUM;
Licenses	
Trucks	
Gender	M
Ethnicity	ASIAN PACIFIC
Firm Type	DBE

Back To Query Form

Back To Query Form

Search Returned 180 Records

Fri Aug 02 15:47:10 PDT 2013

Query Criteria

County: ALAMEDA CONTRA COSTA MONTEREY SAN FRANCISCO SAN MATEO SANTA CLARA SANTA CRUZ
Work Codes: C9602 BOTTOM DUMP TRUCKING C9774 TRUCKER
Firm Type: DBE

Firm ID	40708
Firm/DBA Name	24/7 TRUCKING INC
Address Line1	180 WOODMAN ST
Address Line2	
City	SAN DIEGO
State	CA
Zip Code1	92114
Zip Code2	
Mailing Address Line1	P.O. BOX 741901
Mailing Address Line2	
Mailing City	SAN DIEGO
Mailing State	CA
Mailing Zip Code1	92174
Mailing Zip Code2	
Certification Type	DBE
EMail	cadirtco@sbcglobal.net
Contact Name	KEVIN GILLIAM
Area Code	(619)
Phone Number	410-7351
Fax Area Code	(619)
Fax Phone Number	264-3826
Agency Name	DEPARTMENT OF TRANSPORTATION
Counties	02; 13; 30; 37; 38;
Districts	04; 10; 11; 12;
DBE NAICS	484220; 484230;
ACDBE NAICS	
Work Codes	C9607 END DUMP TRUCK ; C9774 TRUCKER;
Licenses	
Trucks	END DUMP TRUCK - 1;
Gender	M
Ethnicity	BLACK
Firm Type	DBE

Firm ID	991
Firm/DBA Name	A & G TRUCKING COMPANY
Address Line1	142 W. 6TH ST. APT 4
Address Line2	
City	LOS ANGELES
State	CA
Zip Code1	90003
Zip Code2	
Mailing Address Line1	P. O. BOX 73719
Mailing Address Line2	
Mailing City	LOS ANGELES
Mailing State	CA
Mailing Zip Code1	90003
Mailing Zip Code2	
Certification Type	DBE
EMail	
Contact Name	ROY ALEXANDER
Area Code	(323)

Phone Number	753-9505
Fax Area Code	(323)
Fax Phone Number	971-3113
Agency Name	LOS ANGELES COUNTY METRO TRANSPORTATION AUTHORITY (MTA)
Counties	00;
Districts	00;
DBE NAICS	484110;

ACDBE NAICS

Work Codes	C9602 BOTTOM DUMP TRUCKING; C9605 FLAT BED TRUCKING; C9774 TRUCKER;
Licenses	
Trucks	
Gender	M
Ethnicity	BLACK
Firm Type	DBE

Firm ID	5470
Firm/DBA Name	A & M GENTRY TRUCKING
Address Line1	3736 E. AVENUE, T-6
Address Line2	
City	PALMDALE
State	CA
Zip Code1	93550
Zip Code2	
Mailing Address Line1	8254 E AVE T
Mailing Address Line2	
Mailing City	LITTLE ROCK
Mailing State	CA
Mailing Zip Code1	93543
Mailing Zip Code2	
Certification Type	DBE
EMail	marystrucks@aol.com
Contact Name	MARY GENTRY
Area Code	(661)
Phone Number	285-0776
Fax Area Code	(661)
Fax Phone Number	285-5011
Agency Name	DEPARTMENT OF TRANSPORTATION
Counties	01; 02; 03; 04; 05; 06; 07; 08; 09; 10; 11; 12; 13; 14; 15; 16; 17; 18; 19; 20; 21; 22; 23; 24; 26; 27; 28; 29; 30; 31; 32; 33; 34; 35; 36; 37; 38; 39; 40; 41; 42; 43; 44; 45; 46; 48; 49; 50; 51; 52; 53; 54; 55; 56; 57; 58;
Districts	01; 02; 03; 04; 05; 06; 07; 08; 09; 10; 11; 12;
DBE NAICS	484110;

ACDBE NAICS

Work Codes	C9602 BDTTOM DUMP TRUCKING; C9605 FLAT BED TRUCKING; C9774 TRUCKER;
Licenses	
Trucks	FDR HIRE - 6;
Gender	F
Ethnicity	CAUCASIAN
Firm Type	DBE

Firm ID	39358
Firm/DBA Name	A & R TRANSPORTATION, INC.
Address Line1	2134 WARM SPRINGS CT.
Address Line2	
City	FREMONT
State	CA
Zip Code1	94538
Zip Code2	
Mailing Address Line1	
Mailing Address Line2	
Mailing City	
Mailing State	
Mailing Zip Code1	

Mailing Zip Code2	
Certification Type	DBE
EMail	
Contact Name	BHUPINDER SINGH
Area Code	(408)
Phone Number	591-0202
Fax Area Code	(510)
Fax Phone Number	623-1966
Agency Name	BAY AREA RAPID TRANSIT DISTRICT (BART)
Counties	01; 07; 21; 28; 34; 38; 39; 41; 43; 44; 49;
Districts	03; 04; 05; 10;
DBE NAICS	484220;

ACDBE NAICS

Work Codes	C9602 BOTTOM DUMP TRUCKING; C9774 TRUCKER;
Licenses	
Trucks	
Gender	M
Ethnicity	ASIAN SUBCONTINENT
Firm Type	DBE

Firm ID	37561
Firm/DBA Name	A.A.L.A. ADDISON
Address Line1	17907 MACKESON CT
Address Line2	
City	CARSON
State	CA
Zip Code1	90746
Zip Code2	
Mailing Address Line1	
Mailing Address Line2	
Mailing City	
Mailing State	
Mailing Zip Code1	
Mailing Zip Code2	
Certification Type	DBE
EMail	
Contact Name	ALBERT ADDISON
Area Code	(310)
Phone Number	638-3436
Fax Area Code	(310)
Fax Phone Number	638-3436
Agency Name	DEPARTMENT OF TRANSPORTATION
Counties	00;
Districts	00;
DBE NAICS	484110;

ACDBE NAICS

Work Codes	C9602 BOTTOM DUMP TRUCKING;
Licenses	
Trucks	FOR HIRE - 1;
Gender	M
Ethnicity	BLACK
Firm Type	DBE

Firm ID	38534
Firm/DBA Name	ABC TRANSPORTATION INC.
Address Line1	3540 SANDDOLLAR COURT
Address Line2	
City	UNION CITY
State	CA
Zip Code1	94587
Zip Code2	
Mailing Address Line1	

Mailing Address Line2	
Mailing City	
Mailing State	
Mailing Zip Code1	
Mailing Zip Code2	
Certification Type	DBE
EMail	abetrawsine@yahoo.com
Contact Name	SINGH. GILL GURSEWAK
Area Code	(510)
Phone Number	909-5098
Fax Area Code	(510)
Fax Phone Number	489-7001
Agency Name	BAY AREA RAPID TRANSIT DISTRICT (BART)
Counties	01; 02; 04; 05; 07; 10; 20; 21; 24; 27;
Districts	03; 04; 05; 06; 10;
DBE NAICS	484220;

ACDBE NAICS

Work Codes	C9602 BOTTOM DUMP TRUCKING; C9774 TRUCKER;
Licenses	
Trucks	
Gender	M
Ethnicity	ASIAN SUBCONTINENT
Firm Type	DBE

Firm ID	40547
Firm/DBA Name	ACTION ENTERPRISES
Address Line1	2150 COWLES STREET
Address Line2	
City	LONG BEACH
State	CA
Zip Code1	90813
Zip Code2	
Mailing Address Line1	P.O. BOX 9453
Mailing Address Line2	
Mailing City	LONG BEACH
Mailing State	CA
Mailing Zip Code1	90810
Mailing Zip Code2	
Certification Type	DBE
EMail	actiontruckingent@yahoo.com
Contact Name	DARNELL WILLIAMS
Area Code	(562)
Phone Number	591-8880
Fax Area Code	(562)
Fax Phone Number	218-5637
Agency Name	DEPARTMENT OF TRANSPORTATION
Counties	01; 13; 19; 30; 33; 36; 37;
Districts	04; 07; 08; 11; 12;
DBE NAICS	484110;

ACDBE NAICS

Work Codes	C9607 END DUMP TRUCK ; C9774 TRUCKER;
Licenses	
Trucks	FOR HIRE - 3;
Gender	M
Ethnicity	BLACK
Firm Type	DBE

Firm ID	9418
Firm/DBA Name	AL CURRY TRUCKING
Address Line1	1485 BAYSHORE BLVD. SUITE 160
Address Line2	
City	SAN FRANCISCO

State	CA
Zip Code1	94124
Zip Code2	
Mailing Address Line1	P.O. BOX 24498
Mailing Address Line2	
Mailing City	SAN FRANCISCO
Mailing State	CA
Mailing Zip Code1	94124
Mailing Zip Code2	
Certification Type	DBE
EMail	alcurrytrucking@aol.com
Contact Name	ALFONSO CURRY
Area Code	(415)
Phone Number	716-9143
Fax Area Code	(415)
Fax Phone Number	647-1542
Agency Name	BAY AREA RAPID TRANSIT DISTRICT (BART)
Counties	01; 21; 34; 38; 41;
Districts	03; 04;
DBE NAICS	484110;

ACDBE NAICS

Work Codes	C9602 BOTTOM DUMP TRUCKING; C9605 FLAT BED TRUCKING; C9774 TRUCKER;
Licenses	
Trucks	
Gender	M
Ethnicity	BLACK
Firm Type	DBE

Firm ID	40273
Firm/DBA Name	ALCARAZ TRANSPORTATION, INC
Address Line1	1982 TYMM WAY
Address Line2	
City	SAN JOSE
State	CA
Zip Code1	95122
Zip Code2	
Mailing Address Line1	PO BOX 731490
Mailing Address Line2	
Mailing City	SAN JOSE
Mailing State	CA
Mailing Zip Code1	95173
Mailing Zip Code2	1490
Certification Type	DBE
EMail	jesse@alcaraztransportation.com
Contact Name	JESSE ALCARAZ
Area Code	(408)
Phone Number	591-6970
Fax Area Code	(408)
Fax Phone Number	272-8611
Agency Name	SANTA CLARA VALLEY TRANSPORTATION AUTHORITY (VTA)
Counties	01; 07; 21; 27; 28; 35; 38; 39; 41; 43; 44; 49; 50;
Districts	04; 05; 10;
DBE NAICS	484110; 484220;

ACDBE NAICS

Work Codes	C9602 BOTTOM DUMP TRUCKING; C9771 TRUCK BROKER; C9774 TRUCKER;
Licensss	
Trucks	
Gender	M
Ethnicity	HISPANIC
Firm Type	DBE

Firm ID	35970

Firm/DBA Name	ALDO'S TRUCKING
Address Line1	8416 MAMMOTH AVE.
Address Line2	
City	PANORAMA CITY
State	CA
Zip Code1	91402
Zip Code2	
Mailing Address Line1	
Mailing Address Line2	
Mailing City	
Mailing State	
Mailing Zip Code1	
Mailing Zip Code2	
Certification Type	DBE
EMail	jorgehe@pacito.com
Contact Name	JORGE ALBERTO HERNANOEZ
Area Code	(818)
Phone Number	359-8338
Fax Area Code	(818)
Fax Phone Number	891-0932
Agency Name	CITY OF LOS ANGELES
Counties	00;
Districts	00;
DBE NAICS	484110;

ACDBE NAICS

Work Codes	C9774 TRUCKER;
Licenses	
Trucks	
Gender	M
Ethnicity	HISPANIC
Firm Type	DBE

Firm ID	36987
Firm/DBA Name	ALL CITY TRUCKING
Address Line1	39602 WALL COMMON
Address Line2	
City	FREMONT
State	CA
Zip Code1	94538
Zip Code2	
Mailing Address Line1	
Mailing Address Line2	
Mailing City	
Mailing State	
Mailing Zip Code1	
Mailing Zip Code2	
Certification Type	DBE
EMail	allcitytrucking101@yahoo.com
Contact Name	RAJINDER S. RANDHAWA
Area Code	(510)
Phone Number	461-8287
Fax Area Code	(510)
Fax Phone Number	657-1200
Agency Name	SANTA CLARA VALLEY TRANSPORTATION AUTHORITY (VTA)
Counties	01; 07; 21; 27; 28; 34; 38; 39; 41; 43; 44; 48; 49; 50;
Districts	03; 04; 05; 10;
DBE NAICS	484110; 484220;

ACDBE NAICS

Work Codes	C0625 SAND & GRAVEL SUPPLIER; C0639 ASPHALT SUPPLIER; C9602 BOTTOM DUMP TRUCKING; C9774 TRUCKER;
Licenses	
Trucks	

Gender	M
Ethnicity	ASIAN SUBCONTINENT
Firm Type	DBE

Firm ID	39492
Firm/DBA Name	ALLIED MATERIALS, INC
Address Line1	1850 REGENCY PKWY
Address Line2	
City	DIXON
State	CA
Zip Code1	95620
Zip Code2	
Mailing Address Line1	
Mailing Address Line2	
Mailing City	
Mailing State	
Mailing Zip Code1	
Mailing Zip Code2	
Certification Type	DBE
EMail	tswafford70@sbcglobal.net
Contact Name	TAMMI J. SWAFFORD
Area Code	(707)
Phone Number	678-0491
Fax Area Code	(707)
Fax Phone Number	678-0491
Agency Name	DEPARTMENT OF TRANSPORTATION
Counties	04; 06; 07; 21; 29; 31; 34; 38; 48; 49; 51; 57; 58;
Districts	03; 04;
DBE NAICS	484220;

ACDBE NAICS

Work Codes	C9602 BOTTOM DUMP TRUCKING; C9774 TRUCKER;
Licenses	
Trucks	FOR HIRE - 3;
Gender	F
Ethnicity	CAUCASIAN
Firm Type	DBE

Firm ID	40176
Firm/DBA Name	ANBASA TRANSPORT, LLC
Address Line1	10742 SE HWY 212
Address Line2	
City	CLACKMAS
State	OR
Zip Code1	97015
Zip Code2	
Mailing Address Line1	P.O. BOX 1003
Mailing Address Line2	
Mailing City	BORING
Mailing State	OR
Mailing Zip Code1	97009
Mailing Zip Code2	
Certification Type	DBE
EMail	anbasa@comcast.net
Contact Name	REBEKAH WILLIAMS
Area Code	(971)
Phone Number	998-9334
Fax Area Code	(503)
Fax Phone Number	855-3533
Agency Name	DEPARTMENT OF TRANSPORTATION
Counties	01; 02; 03; 04; 05; 06; 07; 08; 09; 10; 11; 12; 13; 14; 15; 16; 17; 18; 19; 20; 21; 22; 23; 24; 25; 26; 27; 28; 29; 30; 31; 32; 33; 34; 35; 36; 37; 38; 39; 40; 41; 42; 43; 44; 45; 46; 47; 48; 49; 50; 51; 52; 53; 54; 55; 56; 57; 58;
Districts	01; 02; 03; 04; 05; 06; 07; 08; 09; 10; 11; 12;
DBE NAICS	484110;

ACDBE NAICS

Work Codes	C9602 BOTTOM DUMP TRUCKING;
Licenses	
Trucks	STANDARD DUMP TRUCK - 2;
Gender	F
Ethnicity	CAUCASIAN
Firm Type	DBE

Firm ID	33984
Firm/DBA Name	ANYTIME DUMPING, INC.
Address Line1	1820 W. CARSON ST. #202-311
Address Line2	
City	TORRANCE
State	CA
Zip Code1	90501
Zip Code2	
Mailing Address Line1	
Mailing Address Line2	
Mailing City	
Mailing State	
Mailing Zip Code1	
Mailing Zip Code2	
Certification Type	DBE
EMail	anytimetkg@aol.com
Contact Name	BOBBY EVANS
Area Code	(213)
Phone Number	494-0664
Fax Area Code	(310)
Fax Phone Number	847-7002
Agency Name	LOS ANGELES COUNTY METRO TRANSPORTATION AUTHORITY (MTA)
Counties	00;
Districts	00;
DBE NAICS	484110;

ACDBE NAICS

Work Codes	C9602 BOTTOM DUMP TRUCKING; C9605 FLAT BED TRUCKING; C9774 TRUCKER;
Licenses	
Trucks	STANDARD DUMP TRUCK - 6;
Gender	M
Ethnicity	BLACK
Firm Type	DBE

Firm ID	37945
Firm/DBA Name	AP TRUCKING
Address Line1	417 LLOYD AVE.
Address Line2	
City	SAN LEANDRO
State	CA
Zip Code1	94578
Zip Code2	
Mailing Address Line1	417 LLOYD AVE.
Mailing Address Line2	
Mailing City	SAN LEANDRO
Mailing State	CA
Mailing Zip Code1	94578
Mailing Zip Code2	
Certification Type	DBE
EMail	
Contact Name	ANH PHAM
Area Code	(510)
Phone Number	750-6867
Fax Area Code	(510)
Fax Phone Number	878-2725
Agency Name	BAY AREA RAPID TRANSIT DISTRICT (BART)
Counties	01; 07; 27; 28; 38; 41; 44;

Districts	04; 05;
DBE NAICS	484220;

ACDBE NAICS

Work Codes	C9602 BOTTOM DUMP TRUCKING; C9774 TRUCKER;
Licenses	
Trucks	FOR HIRE - 1;
Gender	M
Ethnicity	ASIAN PACIFIC
Firm Type	DBE

Firm ID	41304
Firm/DBA Name	ASL TRANSPORTATION
Address Line1	15141 MINNESOTA AVENUE
Address Line2	
City	PARAMOUNT
State	CA
Zip Code1	90723
Zip Code2	
Mailing Address Line1	P.O. BOX 154
Mailing Address Line2	
Mailing City	PARAMOUNT
Mailing State	CA
Mailing Zip Code1	90723
Mailing Zip Code2	
Certification Type	DBE
EMail	ASLTRANSSUPER10@GMAIL.COM
Contact Name	EDWARD JAMES HOWELL JR
Area Code	(562)
Phone Number	686-4008
Fax Area Code	(562)
Fax Phone Number	788-3021
Agency Name	DEPARTMENT OF TRANSPORTATION
Counties	13; 19; 27; 30; 36;
Districts	05; 07; 08; 11; 12;
DBE NAICS	484110; 484220;

ACDBE NAICS

Work Codes	C9604 SUPER 10 DUMP TRUCK; C9774 TRUCKER;
Licenses	
Trucks	SUPERDUMP TRUCK - 1;
Gender	M
Ethnicity	BLACK
Firm Type	DBE

Firm ID	1227
Firm/DBA Name	AYALA & SONS TRUCKING
Address Line1	6890 AVENUE D
Address Line2	
City	MANTECA
State	CA
Zip Code1	95337
Zip Code2	
Mailing Address Line1	
Mailing Address Line2	
Mailing City	
Mailing State	
Mailing Zip Code1	
Mailing Zip Code2	
Certification Type	DBE
EMail	
Contact Name	RAUL AYALA
Area Code	(209)
Phone Number	823-1890

Fax Area Code	(209)
Fax Phone Number	823-1890
Agency Name	SAN JOAQUIN REGIONAL RAIL COMMISSION
Counties	01; 02; 03; 05; 07; 21; 22; 24; 28; 38; 39; 41; 43; 44; 48; 49; 50; 55;
Districts	04; 05; 10;
DBE NAICS	484110;

ACDBE NAICS

Work Codes	C9602 BOTTOM DUMP TRUCKING; C9605 FLAT BED TRUCKING; C9774 TRUCKER; E4210 TRUCKING & COURIER SERVICES, EX. AIR;
Licenses	
Trucks	
Gender	M
Ethnicity	HISPANIC
Firm Type	DBE

Firm ID	37116
Firm/DBA Name	BAUER TRANSPORTATION SYSTEMS INC.
Address Line1	1612 D MARINA COURT
Address Line2	
City	SAN MATEO
State	CA
Zip Code1	94403
Zip Code2	1613
Mailing Address Line1	P O BOX 25501
Mailing Address Line2	
Mailing City	SAN MATEO
Mailing State	CA
Mailing Zip Code1	94402
Mailing Zip Code2	
Certification Type	DBE
EMail	bauertransportationsystemsinc@yahoo.com
Contact Name	ANITA MARTINI
Area Code	(415)
Phone Number	648-6834
Fax Area Code	(650)
Fax Phone Number	372-9420
Agency Name	SAN FRANCISCO MUNICIPAL TRANSPORTATION AGENCY
Counties	01; 38; 41; 43;
Districts	04;
DBE NAICS	484110;

ACDBE NAICS

Work Codes	C9774 TRUCKER;
Licenses	
Trucks	
Gender	F
Ethnicity	CAUCASIAN
Firm Type	DBE

Firm ID	22999
Firm/DBA Name	BLACK DIAMOND ASPHALT, INC.
Address Line1	118 MAIN STREET
Address Line2	
City	VACAVILLE
State	CA
Zip Code1	95688
Zip Code2	
Mailing Address Line1	P. O. BOX 1643
Mailing Address Line2	
Mailing City	MODESTO
Mailing State	CA
Mailing Zip Code1	95354
Mailing Zip Code2	

Certification Type	DBE
EMail	aragan@blackdiamondasphalt.com
Contact Name	ALLISON RAGAN
Area Code	(707)
Phone Number	448-9402
Fax Area Code	(707)
Fax Phone Number	448-9407
Agency Name	DEPARTMENT OF TRANSPORTATION
Counties	01; 02; 03; 04; 05; 06; 07; 08; 09; 10; 11; 12; 13; 14; 15; 16; 17; 18; 19; 20; 21; 22; 23; 24; 25; 26; 27; 29; 29; 30; 31; 32; 33; 34; 35; 38; 37; 38; 39; 40; 41; 42; 43; 44; 45; 46; 47; 48; 49; 50; 51; 52; 53; 54; 55; 56; 57; 58;
Districts	01; 02; 03; 04; 05; 06; 07; 08; 09; 10; 11; 12;
DBE NAICS	324121; 484110;

ACDBE NAICS

Work Codes	C0639 ASPHALT SUPPLIER; C9774 TRUCKER;
Licenses	A General Engineering Contractor;
Trucks	FOR HIRE - 5;
Gender	F
Ethnicity	BLACK
Firm Type	DBE

Firm ID	36654
Firm/DBA Name	BLUE HEAVEN TRUCKING
Address Line1	12722 LAZARD STREET
Address Line2	
City	SYLMAR
State	CA
Zip Code1	91342
Zip Code2	
Mailing Address Line1	
Mailing Address Line2	
Mailing City	
Mailing State	
Mailing Zip Code1	
Mailing Zip Code2	
Certification Type	DBE
EMail	
Contact Name	ALMA HERNANDEZ
Area Code	(818)
Phone Number	481-4564
Fax Area Code	(818)
Fax Phone Number	382-9795
Agency Name	LOS ANGELES COUNTY METRO TRANSPORTATION AUTHORITY (MTA)
Counties	01; 19; 30; 33; 38; 37; 40; 42; 56;
Districts	04; 05; 07; 08; 11; 12;
DBE NAICS	484110; 484121; 484122;

ACDBE NAICS

Work Codes	C9774 TRUCKER;
Licenses	
Trucks	FOR HIRE - 1;
Gender	M
Ethnicity	HISPANIC
Firm Type	DBE

Firm ID	37729
Firm/DBA Name	BLUE JAY TRUCKING, LLC
Address Line1	7969 KEITH WINNEY CIRCLE
Address Line2	
City	SACRAMENTO
State	CA
Zip Code1	95829
Zip Code2	
Mailing Address Line1	P. O. BOX 292188

Mailing Address Line2	
Mailing City	SACRAMENTO
Mailing Stete	CA
Mailing Zip Code1	95829
Mailing Zip Code2	
Certification Type	DBE
EMail	bluejaytruckingllc@gmail.com
Contact Name	JESSICA SHOKER
Area Code	(916)
Phone Number	479-1720
Fax Area Code	(916)
Fax Phone Number	209-9656
Agency Name	DEPARTMENT OF TRANSPORTATION
Counties	01; 03; 07; 09; 29; 31; 34; 51; 57; 58;
Districts	03; 04; 10;
DBE NAICS	484110; 484220;

ACDBE NAICS

Work Codes	C9774 TRUCKER;
Licenses	
Trucks	FOR HIRE - 4;
Gender	M
Ethnicity	ASIAN SUBCONTINENT
Firm Type	DBE

Firm ID	15094
Firm/DBA Name	BUTLER & SON TRUCKING
Address Line1	441 E. MONTWOOD AVE.
Address Line2	
City	LA HABRA
State	CA
Zip Code1	90631
Zip Code2	
Mailing Address Line1	441 E. MONTWOOD AVE.
Mailing Address Line2	
Mailing City	LA HABRA
Mailing State	CA
Mailing Zip Code1	90631
Mailing Zip Code2	
Certification Type	DBE
EMail	
Contact Name	PHILLIP BUTLER
Area Code	(714)
Phone Number	871-1356
Fax Area Code	(714)
Fax Phone Number	871-1834
Agency Name	CITY OF LOS ANGELES
Counties	00;
Districts	00;
DBE NAICS	484110; 484220;

ACDBE NAICS

Work Codes	C9602 BOTTOM DUMP TRUCKING; C9774 TRUCKER;
Licenses	
Trucks	
Gender	M
Ethnicity	BLACK
Firm Type	DBE

Firm ID	1855
Firm/DBA Name	C & L TRUCKING
Address Line1	1955 - 15TH AVE.
Address Line2	
City	SANTA CRUZ

State	CA
Zip Code1	95062
Zip Code2	1705
Mailing Address Line1	
Mailing Address Line2	
Mailing City	
Mailing State	
Mailing Zip Code1	
Mailing Zip Code2	
Certification Type	DBE
EMail	
Contact Name	LEE HALL
Area Code	(831)
Phone Number	475-0379
Fax Area Code	(831)
Fax Phone Number	475-1069
Agency Name	DEPARTMENT OF TRANSPORTATION
Counties	00;
Districts	00;
DBE NAICS	484110; 484220;

ACDBE NAICS

Work Codes	C9602 BOTTOM DUMP TRUCKING; C9605 FLAT BED TRUCKING; C9774 TRUCKER;
Licenses	
Trucks	FDR HIRE - 1;
Gender	F
Ethnicity	CAUCASIAN
Firm Type	DBE

Firm ID	40564
Firm/DBA Name	C BASS DIRTYWORKS
Address Line1	6251 S. LA BREA #4
Address Line2	
City	LOS ANGELES
State	CA
Zip Code1	90056
Zip Code2	
Mailing Address Line1	
Mailing Address Line2	
Mailing City	
Mailing State	
Mailing Zip Code1	
Mailing Zip Code2	
Certification Type	DBE
EMail	cm.carey@yahoo.com
Contact Name	CHRISTOPHER BASS
Area Code	(310)
Phone Number	367-5056
Fax Area Code	( )
Fax Phone Number	
Agency Name	LOS ANGELES COUNTY METRO TRANSPORTATION AUTHORITY (MTA)
Counties	01; 19; 33; 36;
Districts	04; 07; 08;
DBE NAICS	484220;

ACDBE NAICS

Work Codes	C9774 TRUCKER;
Licenses	
Trucks	STANDARD DUMP TRUCK - 1;
Gender	M
Ethnicity	BLACK
Firm Type	DBE

Firm ID	41302

Firm/DBA Name	C J EXPRESS
Address Line1	4821 11TH AVENUE
Address Line2	
City	LOS ANGELES
State	CA
Zip Code1	90043
Zip Code2	
Mailing Address Line1	1820 W. CARSON STREET
Mailing Address Line2	
Mailing City	TORRANCE
Mailing State	CA
Mailing Zip Code1	90501
Mailing Zip Code2	
Certification Type	DBE
EMail	CJexpress001@yahoo.com
Contact Name	CARNELL JACKSON
Area Code	(323)
Phone Number	251-7232
Fax Area Code	(323)
Fax Phone Number	752-6928
Agency Name	LOS ANGELES COUNTY METRO TRANSPORTATION AUTHORITY (MTA)
Counties	15; 19; 24; 28; 30; 33; 36; 37; 42; 43; 44; 56;
Districts	04; 05; 06; 07; 08; 10; 11; 12;
DBE NAICS	484220;

ACDBE NAICS

Work Codes	C9774 TRUCKER;
Licenses	
Trucks	STANDARD DUMP TRUCK - 1;
Gender	M
Ethnicity	BLACK
Firm Type	DBE

Firm ID	40806
Firm/DBA Name	C V TRUCKING
Address Line1	6621 FAIR AVENUE
Address Line2	
City	NORTH HOLLYWOOD
State	CA
Zip Code1	91606
Zip Code2	
Mailing Address Line1	
Mailing Address Line2	
Mailing City	
Mailing State	
Mailing Zip Code1	
Mailing Zip Code2	
Certification Type	OBE
EMail	CVtrucking2012@yahoo.com
Contact Name	CAYETANO VALENZUELA
Area Code	(818)
Phone Number	339-4896
Fax Area Code	( )
Fax Phone Number	
Agency Name	LOS ANGELES COUNTY METRO TRANSPORTATION AUTHORITY (MTA)
Counties	10; 15; 19; 30; 33; 36; 37; 41; 42; 49; 56; 58;
Districts	03; 04; 05; 06; 07; 08; 11; 12;
DBE NAICS	484220;

ACDBE NAICS

Work Codes	C9774 TRUCKER;
Licenses	
Trucks	HAUL TRUCK - 1;
Gender	M

Ethnicity	HISPANIC
Firm Type	DBE

Firm ID	37578
Firm/DBA Name	C.J.F. HARRIS DISPOSAL AND VENDOR SERVICES
Address Line1	P.O. BOX 1203
Address Line2	
City	FRESNO
State	CA
Zip Code1	93715
Zip Code2	
Mailing Address Line1	
Mailing Address Line2	
Mailing City	
Mailing Stata	
Mailing Zip Code1	
Mailing Zip Code2	
Certification Type	DBE
EMail	xyfloyd@aol.com
Contact Name	FLOYD D. JR. HARRIS
Area Code	(559)
Phone Number	803-0286
Fax Area Code	(559)
Fax Phone Number	485-5857
Agency Name	CITY OF FRESNO
Counties	10; 15; 16; 20; 33; 34; 38; 40; 54; 58;
Districts	03; 04; 05; 06; 08;
DBE NAICS	238990; 561720; 561730; 562119;

ACDBE NAICS

Work Codes	C0620 LANDSCAPING & NURSERY SUPPLIER; C1601 CLEARING & GRUBBING; C9774 TRUCKER; C9801 BUILDING CONSTRUCTIDN; C9903 CONSTRUCTION CLEAN UP; C9980 DEMOLITION; E4110 LOCAL & SUBURBAN TRANSPORTATION; I7341 JANITORIAL SERVICES; I7349 BUILDING MAINTENANCE SERVICES;
Licenses	D49 Tree Service; D63 Construction Cleanup;
Trucks	
Gender	M
Ethnicity	BLACK
Firm Type	DBE

Firm ID	31390
Firm/DBA Name	C.P.R. TRUCKING, INC.
Address Line1	12825 ARROYO ST.
Address Line2	
City	SYLMAR
Stata	CA
Zip Code1	91342
Zip Code2	
Mailing Address Line1	
Mailing Address Line2	
Mailing City	
Mailing State	
Mailing Zip Code1	
Mailing Zip Code2	
Certification Type	DBE
EMail	carlos@cprtrucking.com
Contact Name	ANA RODRIQUEZ
Area Code	(818)
Phone Number	837-8333
Fax Area Code	(818)
Fax Phone Number	837-8322
Agency Name	CITY OF LOS ANGELES
Counties	00;
Districts	00;
DBE NAICS	484110; 484220;

ACDBE NAICS

Work Codes	C9771 TRUCK BROKER; C9774 TRUCKER;
Licenses	
Trucks	
Gender	F
Ethnicity	HISPANIC
Firm Type	DBE

Firm ID	36285
Firm/DBA Name	C.R. TRUCKING
Address Line1	9425 URBANA AVE.
Address Line2	
City	ARLETA
State	CA
Zip Code1	91331
Zip Code2	
Mailing Address Line1	
Mailing Address Line2	
Mailing City	
Mailing State	
Mailing Zip Code1	
Mailing Zip Code2	
Certification Type	DBE
EMail	
Contact Name	null null
Area Code	( )
Phone Number	
Fax Area Code	( )
Fax Phone Number	
Agency Name	CITY OF LOS ANGELES
Counties	00;
Districts	00;
DBE NAICS	484220;

ACDBE NAICS

Work Codes	C9774 TRUCKER;
Licenses	
Trucks	
Gender	M
Ethnicity	HISPANIC
Firm Type	DBE

Firm ID	35295
Firm/DBA Name	CAMESE TRANSPORTATION, INC.
Address Line1	10469 W. COURT
Address Line2	
City	OAKLAND
State	CA
Zip Code1	94603
Zip Code2	
Mailing Address Line1	
Mailing Address Line2	
Mailing City	
Mailing State	
Mailing Zip Code1	
Mailing Zip Code2	
Certification Type	DBE
EMail	rccamesetrans@att.net
Contact Name	RONALD CAMESE
Area Code	(510)
Phone Number	593-3072
Fax Area Code	(510)
Fax Phone Number	382-9312
Agency Name	BAY AREA RAPID TRANSIT DISTRICT (BART)

Counties	01; 07; 10; 15; 19; 21; 34; 37; 38; 39; 41;
Districts	03; 04; 06; 07; 10; 11;
DBE NAICS	484110;

ACDBE NAICS

Work Codes	C9602 BOTTOM DUMP TRUCKING; C9605 FLAT BED TRUCKING; C9774 TRUCKER;
Licenses	
Trucks	
Gender	M
Ethnicity	BLACK
Firm Type	DBE

Firm ID	34209
Firm/DBA Name	CAMPOS AND ASSOCIATES/JOSE CAMPOS TRUCKING
Address Line1	2360 CORBY AVE
Addrees Line2	
City	SANTA ROSA
State	CA
Zip Code1	95407
Zip Code2	
Mailing Address Line1	2360 CORBY AVE
Mailing Address Line2	
Mailing City	SANTA ROSA
Mailing State	CA
Mailing Zip Code1	95407
Mailing Zip Code2	
Certification Type	DBE
EMail	jtraining@att.net
Contact Name	JOSE G. CAMPOS
Area Code	(707)
Phone Number	579-8577
Fax Area Code	(707)
Fax Phone Number	579-8552
Agency Name	DEPARTMENT OF TRANSPORTATION
Counties	00;
Districts	00;
DBE NAICS	484110;

ACDBE NAICS

Work Codes	C9602 BOTTOM DUMP TRUCKING; C9605 FLAT BED TRUCKING; C9774 TRUCKER; E4210 TRUCKING & COURIER SERVICES, EX. AIR;
Licenses	
Trucks	FOR HIRE - 4; FLAT BED TRUCK - 1;
Gender	M
Ethnicity	HISPANIC
Firm Type	DBE

Firm ID	38296
Firm/DBA Name	CARTER'S TRUCKING
Address Line1	15190 SHINING STAR LANE
Address Line2	
City	SAN LEANDRO
State	CA
Zip Code1	94519
Zip Code2	
Mailing Address Line1	
Mailing Address Line2	
Mailing City	
Mailing State	
Mailing Zip Code1	
Mailing Zip Code2	
Certification Type	DBE
EMail	carterstruck@yahoo.com
Contact Name	CARTER NGUYEN

Area Code	(510)
Phone Number	677-8866
Fax Area Code	(510)
Fax Phone Number	564-4122
Agency Name	BAY AREA RAPID TRANSIT DISTRICT (BART)
Counties	01; 07; 27; 28; 38; 41; 43;
Districts	04; 05;
DBE NAICS	484220;

ACDBE NAICS

Work Codes	C9602 BOTTOM DUMP TRUCKING; C9605 FLAT BED TRUCKING; C9771 TRUCK BROKER; C9774 TRUCKER; C9988 MOVING & STORAGE; E4230 TRUCKING TERMINAL FACILITIES;
Licenses	
Trucks	
Gender	M
Ethnicity	ASIAN PACIFIC
Firm Type	DBE

Firm ID	33105
Firm/DBA Name	CASTILLO TRUCKING SERVICE
Address Line1	7526 IRVINE AVE.
Address Line2	
City	NORTH HOLLYWOOD
State	CA
Zip Code1	91605
Zip Code2	
Mailing Address Line1	
Mailing Address Line2	
Mailing City	
Mailing State	
Mailing Zip Code1	
Mailing Zip Code2	
Certification Type	DBE
EMail	
Contact Name	SALVADOR CASTILLO
Area Code	(818)
Phone Number	764-4603
Fax Area Code	(818)
Fax Phone Number	764-0665
Agency Name	CITY OF LOS ANGELES
Counties	00;
Districts	00;
DBE NAICS	484110; 484121; 484220;

ACDBE NAICS

Work Codes	C9602 BOTTOM DUMP TRUCKING; C9605 FLAT BED TRUCKING; C9774 TRUCKER;
Licenses	
Trucks	
Gender	M
Ethnicity	HISPANIC
Firm Type	DBE

Firm ID	35979
Firm/DBA Name	CESAR MAGALLANES
Address Line1	9336 SUNLAND PARK DR.
Address Line2	
City	SUN VALLEY
State	CA
Zip Code1	91352
Zip Code2	
Mailing Address Line1	PO BOX 1504
Mailing Address Line2	
Mailing City	SUN VALLEY
Mailing State	CA

Mailing Zip Code1	91353
Mailing Zip Code2	
Certification Type	DBE
EMail	
Contact Name	null null
Area Code	(818)
Phone Number	767-1744
Fax Area Code	( )
Fax Phone Number	
Agency Name	CITY OF LOS ANGELES
Counties	00;
Districts	00;
DBE NAICS	484110;

ACDBE NAICS

Work Codes	C9602 BOTTOM DUMP TRUCKING; C9605 FLAT BED TRUCKING; C9774 TRUCKER;
Licenses	
Trucks	
Gender	M
Ethnicity	HISPANIC
Firm Type	DBE

Firm ID	7974
Firm/DBA Name	CHAVEZ TRUCKING
Address Line1	955A VAUGHN RD
Address Line2	
City	DIXON
State	CA
Zip Code1	95620
Zip Code2	0365
Mailing Address Line1	PO BOX 365
Mailing Address Line2	
Mailing City	DIXON
Mailing State	CA
Mailing Zip Code1	95620
Mailing Zip Code2	0365
Certification Type	DBE
EMail	teresa@chaveztrucking.com
Contact Name	TERESA CHAVEZ
Area Code	(707)
Phone Number	678-0514
Fax Area Code	(707)
Fax Phone Number	678-5154
Agency Name	DEPARTMENT OF TRANSPORTATION
Counties	07; 21; 28; 34; 39; 48; 49; 57;
Districts	03; 04; 10;
DBE NAICS	484110;

ACDBE NAICS

Work Codes	C0624 PETROLEUM, OIL, LUBRICANTS SUPPLIER; C0625 SAND & GRAVEL SUPPLIER; C0639 ASPHALT SUPPLIER; C0651 CONCRETE & CEMENT SUPPLIER; C9602 BOTTOM DUMP TRUCKING; C9605 FLAT BED TRUCKING; C9774 TRUCKER;
Licenses	
Trucks	FOR HIRE - 44;
Gender	F
Ethnicity	HISPANIC
Firm Type	DBE

Firm ID	40275
Firm/DBA Name	CINDY FAYE XPRESS
Address Line1	6301 CROW CANYON RD.
Address Line2	
City	CASTRO VALLEY
State	CA

Zip Code1	94552
Zip Code2	
Mailing Address Line1	
Mailing Address Line2	
Mailing City	
Mailing State	
Mailing Zip Code1	
Mailing Zip Code2	
Certification Type	DBE
EMail	
Contact Name	CINDY LEHMANN
Area Code	(510)
Phone Number	
Fax Area Code	( )
Fax Phone Number	
Agency Name	BAY AREA RAPID TRANSIT DISTRICT (BART)
Counties	01; 07; 38; 41; 43; 48;
Districts	04;
DBE NAICS	484220;

ACDBE NAICS

Work Codes	C9774 TRUCKER;
Licenses	
Trucks	FOR HIRE - 1;
Gender	F
Ethnicity	CAUCASIAN
Firm Type	DBE

Firm ID	23713
Firm/DBA Name	CJC TRUCKING COMPANY
Address Line1	3803 BROADWAY, SUITE 2
Address Line2	
City	OAKLAND
Stete	CA
Zip Code1	94611
Zip Code2	
Mailing Address Line1	
Mailing Address Line2	
Mailing City	
Mailing Stete	
Mailing Zip Code1	
Mailing Zip Code2	
Certification Type	DBE
EMail	
Contact Name	CLARISSA WILLIAMS
Area Code	(510)
Phone Number	601-5359
Fax Area Code	(510)
Fax Phone Number	601-5332
Agency Name	BAY AREA RAPID TRANSIT DISTRICT (BART)
Counties	01; 07; 21; 38; 41; 43; 48;
Districts	04;
DBE NAICS	484110; 484121; 488510; 488999;

ACDBE NAICS

Work Codes	C9602 BOTTOM DUMP TRUCKING; C9605 FLAT BED TRUCKING; C9774 TRUCKER;
Licenses	
Trucks	FOR HIRE - 1;
Gender	F
Ethnicity	BLACK
Firm Type	DBE

Firm ID	34128
Firm/DBA Name	CMM TRUCKING, LLC

Address Line1	548 W. TICHENOR STREET,
Address Line2	
City	COMPTON
State	CA
Zip Code1	90220
Zip Code2	
Mailing Address Line1	1020 S. CHESTER AVE
Mailing Address Line2	
Mailing City	COMPTON
Mailing State	CA
Mailing Zip Code1	90221
Mailing Zip Code2	
Certification Type	DBE
EMail	
Contact Name	MALINDA BRAY
Area Code	(310)
Phone Number	400-2640
Fax Area Code	(310)
Fax Phone Number	608-2210
Agency Name	CITY OF LOS ANGELES
Counties	00;
Districts	00;
DBE NAICS	484220;

ACDBE NAICS

Work Codes	C9602 BOTTOM DUMP TRUCKING; C9774 TRUCKER;
Licenses	
Trucks	
Gender	F
Ethnicity	BLACK
Firm Type	DBE

Firm ID	26538
Firm/DBA Name	COBRA TRUCKING
Address Line1	P.O. BOX 24533
Address Line2	
City	SAN FRANCISCO
State	CA
Zip Code1	94124
Zip Code2	
Mailing Address Line1	
Mailing Address Line2	
Mailing City	
Mailing State	
Mailing Zip Code1	
Mailing Zip Code2	
Certification Type	DBE
EMail	cobratrucking@yahoo.com
Contact Name	LONNY ESQUIVEL
Area Code	(415)
Phone Number	330-9350
Fax Area Code	(415)
Fax Phone Number	330-9354
Agency Name	SAN MATEO COUNTY TRANSIT DISTRICT (SAMTRANS)/JPB
Counties	00;
Districts	00;
DBE NAICS	484110; 484220;

ACDBE NAICS

Work Codes	C9602 BOTTOM DUMP TRUCKING; C9605 FLAT BED TRUCKING; C9774 TRUCKER;
Licenses	
Trucks	
Gender	M
Ethnicity	HISPANIC

Firm Type	DBE

Firm ID	38843
Firm/DBA Name	COMMERCIAL TRANSPORT
Address Line1	8194 MONTEREY ROAD
Address Line2	
City	SAN JOSE
State	CA
Zip Code1	95131
Zip Code2	
Mailing Address Line1	PO BOX 21909
Mailing Address Line2	
Mailing City	SANTA CLARA
Mailing State	CA
Mailing Zip Code1	95151
Mailing Zip Code2	
Certification Type	DBE
EMail	headleygeorge@aol.com
Contact Name	GEORGE D. HEADLEY
Area Code	(408)
Phone Number	595-5515
Fax Area Code	( )
Fax Phone Number	
Agency Name	SANTA CLARA VALLEY TRANSPORTATION AUTHORITY (VTA)
Counties	00;
Districts	00;
DBE NAICS	484220;

ACDBE NAICS

Work Codes	C9774 TRUCKER;
Licenses	
Trucks	
Gender	M
Ethnicity	BLACK
Firm Type	DBE

Firm ID	5242
Firm/DBA Name	D & S TRUCKING
Address Line1	6429 SUNNYSLOPE AVENUE
Address Line2	
City	CASTRO VALLEY
State	CA
Zip Code1	94552
Zip Code2	
Mailing Address Line1	
Mailing Address Line2	
Mailing City	
Mailing State	
Mailing Zip Code1	
Mailing Zip Code2	
Certification Type	DBE
EMail	suzi_jane1@pacbell.net
Contact Name	SUSAN JONES
Area Code	(510)
Phone Number	537-2178
Fax Area Code	(510)
Fax Phone Number	591-8083
Agency Name	DEPARTMENT OF TRANSPORTATION
Counties	01; 07; 38; 41; 43;
Districts	04;
DBE NAICS	484220;

ACDBE NAICS

Work Codes	C9774 TRUCKER;

Licenses	
Trucks	FOR HIRE - 2;
Gender	F
Ethnicity	CAUCASIAN
Firm Type	DBE

Firm ID	41203
Firm/DBA Name	D B TRUCKING
Address Line1	2176 W. 27TH STREET
Address Line2	
City	LOS ANGELES
State	CA
Zip Code1	90016
Zip Code2	
Mailing Address Line1	
Mailing Address Line2	
Mailing City	
Mailing State	
Mailing Zip Code1	
Mailing Zip Code2	
Certification Type	DBE
EMail	D.B.Trucking@att.net
Contact Name	DION BROWN
Area Code	(323)
Phone Number	228-9893
Fax Area Code	( )
Fax Phone Number	
Agency Name	LOS ANGELES COUNTY METRO TRANSPORTATION AUTHORITY (MTA)
Counties	00;
Districts	00;
DBE NAICS	484220;

ACDBE NAICS

Work Codes	C9774 TRUCKER;
Licenses	
Trucks	STANDARD DUMP TRUCK - 1;
Gender	M
Ethnicity	BLACK
Firm Type	DBE

Firm ID	32202
Firm/DBA Name	D J ROCHA TRUCKING, INC
Address Line1	8570 PEACOCK WAY
Address Line2	
City	HILMAR
State	CA
Zip Code1	95324
Zip Code2	
Mailing Address Line1	P.O. BOX 515
Mailing Address Line2	
Mailing City	HILMAR
Mailing State	CA
Mailing Zip Code1	95324
Mailing Zip Code2	
Certification Type	DBE
EMail	Drocha32@aol.com
Contact Name	BETTY JEAN ROCHA
Area Code	(209)
Phone Number	664-2002
Fax Area Code	(209)
Fax Phone Number	812-1891
Agency Name	DEPARTMENT OF TRANSPORTATION
Counties	07; 20; 24; 39; 50;
Districts	04; 06; 10;
DBE NAICS	484110;

ACDBE NAICS

Work Codes	C9602 BOTTOM DUMP TRUCKING; C9605 FLAT BED TRUCKING; C9774 TRUCKER;
Licenses	
Trucks	FOR HIRE - 2;
Gender	M
Ethnicity	HISPANIC
Firm Type	DBE

Firm ID	28970
Firm/DBA Name	D. IRVIN TRUCKING
Address Line1	P.O. BOX 5908
Address Line2	
City	OAKLAND
State	CA
Zip Code1	94605
Zip Code2	
Mailing Address Line1	
Mailing Address Line2	
Mailing City	
Mailing State	
Mailing Zip Code1	
Mailing Zip Code2	
Certification Type	DBE
EMail	
Contact Name	DAVID IRVIN
Area Code	(510)
Phone Number	385-4073
Fax Area Code	(510)
Fax Phone Number	483-2274
Agency Name	BAY AREA RAPID TRANSIT DISTRICT (BART)
Counties	01; 07; 21; 38; 41; 43; 48;
Districts	04;
DBE NAICS	484110;

ACDBE NAICS

Work Codes	C9602 BOTTOM DUMP TRUCKING; C9605 FLAT BED TRUCKING; C9774 TRUCKER;
Licenses	
Trucks	FOR HIRE - 2;
Gender	M
Ethnicity	BLACK
Firm Type	DBE

Firm ID	35745
Firm/DBA Name	DBA ENTERPRISE ROCK N ROLL
Address Line1	2702 SANDWOOD STREET
Address Line2	
City	LAKEWOOD
State	CA
Zip Code1	90712
Zip Code2	
Mailing Address Line1	P O BOX 538
Mailing Address Line2	
Mailing City	LAKEWOOD
Mailing State	CA
Mailing Zip Code1	90714
Mailing Zip Code2	
Certification Type	DBE
EMail	sharon.blankenship6434@gmail.com
Contact Name	DEVON BLANKENSHIP
Area Code	(310)
Phone Number	594-9923
Fax Area Code	( )
Fax Phone Number	

Agency Name	DEPARTMENT OF TRANSPORTATION
Counties	00;
Districts	00;
DBE NAICS	484220;

ACDBE NAICS

Work Codes	C9774 TRUCKER;
Licenses	
Trucks	FOR HIRE - 1;
Gender	M
Ethnicity	BLACK
Firm Type	DBE

Firm ID	33466
Firm/DBA Name	DD & L TRUCKING
Address Line1	35 PARK CIRCLE
Address Line2	
City	MARIN CITY
State	CA
Zip Code1	94965
Zip Code2	
Mailing Address Line1	
Mailing Address Line2	
Mailing City	
Mailing State	
Mailing Zip Code1	
Mailing Zip Code2	
Certification Type	DBE
EMail	charlesettas@comcast.net
Contact Name	WILLIE SMITH, JR.
Area Code	(415)
Phone Number	332-4977
Fax Area Code	(415)
Fax Phone Number	332-4585
Agency Name	SAN FRANCISCO MUNICIPAL TRANSPORTATION AGENCY
Counties	00;
Districts	00;
DBE NAICS	484110;

ACDBE NAICS

Work Codes	C9602 BOTTOM DUMP TRUCKING; C9605 FLAT BED TRUCKING; C9771 TRUCK BROKER; C9774 TRUCKER;
Licenses	
Trucks	
Gender	M
Ethnicity	BLACK
Firm Type	DBE

Firm ID	37317
Firm/DBA Name	DE LEON'S TRANSPORT INC.
Address Line1	514 E. BANNING STREET
Address Line2	
City	COMPTON
State	CA
Zip Code1	90222
Zip Code2	
Mailing Address Line1	P.O. BOX 698
Mailing Address Line2	
Mailing City	LYNWOOD
Mailing State	CA
Mailing Zip Code1	90262
Mailing Zip Code2	
Certification Type	DBE
EMail	deleonstransport@sbcglobal.net

Contact Name	EDGAR MODESTO
Area Code	(310)
Phone Number	632-3671
Fax Area Code	(310)
Fax Phone Number	635-4094
Agency Name	DEPARTMENT OF TRANSPORTATION
Counties	10; 19; 20; 24; 30; 33; 36; 37; 39; 42; 43; 56;
Districts	04; 05; 06; 07; 06; 10; 11; 12;
DBE NAICS	484230;

ACDBE NAICS

Work Codes	C9774 TRUCKER;
Licenses	
Trucks	FOR HIRE - 2;
Gender	M
Ethnicity	HISPANIC
Firm Type	DBE

Firm ID	14962
Firm/DBA Name	DEANA'S EQUIPMENT RENTAL CO.
Address Line1	6720 W. SYCAMORE LANE,
Address Line2	
City	PALMDALE
State	CA
Zip Code1	93551
Zip Code2	
Mailing Address Line1	
Mailing Address Line2	
Mailing City	
Mailing State	
Mailing Zip Code1	
Mailing Zip Code2	
Certification Type	DBE
EMail	jagchic@aol.com
Contact Name	DEANA CARTER
Area Code	(805)
Phone Number	732-7575
Fax Area Code	(661)
Fax Phone Number	948-5588
Agency Name	CITY DF LOS ANGELES
Counties	00;
Districts	00;
DBE NAICS	237310; 238990; 324121; 484220; 484230; 532490;

ACDBE NAICS

Work Codes	C1531 PLANE ASPHALT CONCRETE; C1601 CLEARING & GRUBBING; C1901 ROADWAY EXCAVATION; C1910 GRADING; C1920 STRUCTURE EXCAVATION; C1925 SHAPED BEDDING; C1930 STRUCTURE BACKFILL; C1940 DITCHES EXCAVATION; C1970 EMBANKMENT CONSTRUCTION; C1980 IMPORTED BORROW; C2201 FINISHING ROADWAY; C2401 LIME TREATMENT; C2501 AGGREGATE SUBBASE; C2602 AGGREGATE BASE; C2700 CEMENT TREATED BASE; C2800 CONCRETE BASE; C3600 PENETRATION TREATMENT & PRIME COAT; C3701 SEAL COAT; C3901 ASPHALT CONCRETE; C3910 PAVING ASPHALT (ASPHALT CONCRETE); C3930 PAVEMENT REINFORCING FABRIC; C3940 PLACE ASPHALT CONCRETE DIKE & MISC; C3990 RECYCLE, RECLAIM ASPHALT CONCRETE; C4040 CLEAN & SEAL PAVEMENT JOINTS - ROUT & SEAL CRACKS; C4201 GROOVE & GRIND PAVEMENT; C9670 TRUCK RENTAL; C9771 TRUCK BROKER; C9774 TRUCKER;
Licenses	C12 Earthwork and Paving Contractor;
Trucks	
Gender	F
Ethnicity	CAUCASIAN
Firm Type	DBE

Firm ID	37840
Firm/DBA Name	DESTINATION ANYWHERE, INC.
Address Line1	1603 BARCELONA STREET
Address Line2	
City	LIVERMORE

State	CA
Zip Code1	94550
Zip Code2	
Mailing Address Line1	P.O. BOX 21
Mailing Address Line2	
Mailing City	TRACY
Mailing State	CA
Mailing Zip Code1	95377
Mailing Zip Code2	
Certification Type	DBE
EMail	info@destinationanywhereinc.com
Contact Name	JASHARINDER PAL SINGH
Area Code	(209)
Phone Number	836-9400
Fax Area Code	(209)
Fax Phone Number	835-1144
Agency Name	BAY AREA RAPID TRANSIT DISTRICT (BART)
Counties	01; 05; 07; 10; 18; 20; 21; 24; 27; 28; 31; 34; 38; 39; 40; 41; 43; 44; 49; 50; 55;
Districts	02; 03; 04; 05; 06; 10;
DBE NAICS	484110; 484121;

ACDBE NAICS

Work Codes	B1420 CRUSHED & BROKEN STONE; B1440 SAND & GRAVEL; C0625 SAND & GRAVEL SUPPLIER; C0639 ASPHALT SUPPLIER; C9602 BOTTOM DUMP TRUCKING; C9670 TRUCK RENTAL; C9771 TRUCK BROKER; C9774 TRUCKER; D2950 ASPHALT PAVING & ROOFING MATERIALS; E4730 FREIGHT TRANSPORTATION ARRANGEMENT; E4780 MISC TRANSPORTATION SERVICES;
Licenses	
Trucks	FOR HIRE - 9;
Gender	M
Ethnicity	ASIAN SUBCONTINENT
Firm Type	DBE

Firm ID	39461
Firm/DBA Name	DFC TRUCKING
Address Line1	507 GLIDE AVENUE
Address Line2	
City	WEST SACRAMENTO
State	CA
Zip Code1	95691
Zip Code2	
Mailing Address Line1	
Mailing Address Line2	
Mailing City	
Mailing State	
Mailing Zip Code1	
Mailing Zip Code2	
Certification Type	DBE
EMail	dcert@sbcglobal.net
Contact Name	DOLORES/DAVID CERVANTES
Area Code	(916)
Phone Number	371-7793
Fax Area Code	(916)
Fax Phone Number	371-7793
Agency Name	DEPARTMENT OF TRANSPORTATION
Counties	03; 04; 06; 09; 11; 28; 31; 32; 34; 39; 48; 50; 51; 55; 57; 58;
Districts	02; 03; 04; 10;
DBE NAICS	484110;

ACDBE NAICS

Work Codes	C9602 BOTTOM DUMP TRUCKING; C9774 TRUCKER;
Licenses	
Trucks	FOR HIRE - 7;
Gender	M
Ethnicity	HISPANIC
Firm Type	DBE

Firm ID	40113
Firm/DBA Name	DIANA'S TRUCKING
Address Line1	2308 WAYFARER DRIVE
Address Line2	
City	DISCOVERY BAY
State	CA
Zip Code1	94514
Zip Code2	
Mailing Address Line1	
Mailing Address Line2	
Mailing City	
Mailing State	
Mailing Zip Code1	
Mailing Zip Code2	
Certification Type	DBE
EMail	
Contact Name	DIANA MORALES
Area Code	(925)
Phone Number	584-4069
Fax Area Code	( )
Fax Phone Number	
Agency Name	BAY AREA RAPID TRANSIT DISTRICT (BART)
Counties	00;
Districts	00;
DBE NAICS	484220;
ACDBE NAICS	
Work Codes	C9774 TRUCKER;
Licenses	
Trucks	END DUMP TRUCK - 1; SEMI TRAILER END DUMP TRUCK - 1;
Gender	F
Ethnicity	HISPANIC
Firm Type	DBE

Firm ID	7106
Firm/DBA Name	DILLARD ENVIRONMENTAL SERVICES
Address Line1	3120 CAMINO DIABLO RD
Address Line2	
City	BYRON
State	CA
Zip Code1	94514
Zip Code2	
Mailing Address Line1	P. O. BOX 579
Mailing Address Line2	
Mailing City	BYRON
Mailing State	CA
Mailing Zip Code1	94514
Mailing Zip Code2	
Certification Type	DBE
EMail	patriciad@dillardenv.com
Contact Name	PATRICIA DILLARD
Area Code	(925)
Phone Number	634-6850
Fax Area Code	(925)
Fax Phone Number	634-6858
Agency Name	DEPARTMENT OF TRANSPORTATION
Counties	01; 02; 03; 04; 05; 06; 07; 08; 09; 10; 11; 12; 13; 14; 15; 16; 17; 18; 19; 20; 21; 22; 23; 24; 25; 26; 27; 28; 29; 30; 31; 32; 33; 34; 35; 36; 37; 38; 39; 40; 41; 42; 43; 44; 45; 46; 47; 48; 49; 50; 51; 52; 53; 54; 55; 56; 57; 58;
Districts	01; 02; 03; 04; 05; 06; 07; 08; 09; 10; 11; 12;
DBE NAICS	238910; 484110; 562112; 562211;
ACDBE NAICS	
	C1601 CLEARING & GRUBBING; C1901 ROADWAY EXCAVATION; C1920 STRUCTURE EXCAVATION; C1930 STRUCTURE BACKFILL; C1940 DITCHES EXCAVATION; C9602 BOTTOM DUMP TRUCKING; C9605

Work Codes	FLAT BED TRUCKING; C9632 HAZARDOUS SUBSTANCE REMOVAL; C9774 TRUCKER; C9980 DEMOLITION; E4954 HAZARDOUS WASTE COLLECTION AND DISPOSAL;
Licenses	A General Engineering Contractor;
Trucks	FOR HIRE - 21;
Gender	F
Ethnicity	CAUCASIAN
Firm Type	DBE

Firm ID	36589
Firm/DBA Name	DLW TRUCKING
Address Line1	10108 WADSWORTH AVE
Address Line2	
City	LOS ANGELES
State	CA
Zip Code1	90002
Zip Code2	
Mailing Address Line1	PO BOX 59016
Mailing Address Line2	
Mailing City	LOS ANGELES
Mailing State	CA
Mailing Zip Code1	90052
Mailing Zip Code2	
Certification Type	DBE
EMail	luv2dlp66@aol.com
Contact Name	TINA BLANKENSHIP
Area Code	(310)
Phone Number	349-9412
Fax Area Code	(323)
Fax Phone Number	563-2301
Agency Name	CITY OF LOS ANGELES
Counties	19; 30; 33; 36; 43; 56;
Districts	04; 07; 08; 12;
DBE NAICS	484220;

ACDBE NAICS

Work Codes	C9602 BOTTOM DUMP TRUCKING; C9774 TRUCKER;
Licenses	
Trucks	
Gender	F
Ethnicity	BLACK
Firm Type	DBE

Firm ID	34047
Firm/DBA Name	DM DEMO AND TRUCKING
Address Line1	1435 22ND AVENUE
Address Line2	
City	SAN FRANCISCO
State	CA
Zip Code1	94122
Zip Code2	
Mailing Address Line1	
Mailing Address Line2	
Mailing City	
Mailing State	
Mailing Zip Code1	
Mailing Zip Code2	
Certification Type	DBE
EMail	
Contact Name	null RICHARD PALLONNY
Area Code	(415)
Phone Number	664-4802
Fax Area Code	(415)
Fax Phone Number	566-4177
Agency Name	SAN FRANCISCO MUNICIPAL TRANSPORTATION AGENCY
Counties	00;
Districts	00;

DBE NAICS	484110;

ACDBE NAICS

Work Codes	C9602 BOTTOM DUMP TRUCKING; C9605 FLAT BED TRUCKING; C9774 TRUCKER;
Licenses	
Trucks	
Gender	M
Ethnicity	HISPANIC
Firm Type	DBE

Firm ID	41119
Firm/DBA Name	DM TRUCKING
Address Line1	2872 W. KEYS LANE
Address Line2	
City	ANAHEIM
State	CA
Zip Code1	92804
Zip Code2	
Mailing Address Line1	
Mailing Address Line2	
Mailing City	
Mailing State	
Mailing Zip Code1	
Mailing Zip Code2	
Certification Type	DBE
EMail	dfmcampos@aol.com
Contact Name	GREG CAMPOS
Area Code	(714)
Phone Number	392-8688
Fax Area Code	( )
Fax Phone Number	
Agency Name	DEPARTMENT OF TRANSPORTATION
Counties	01; 10; 12; 13; 14; 15; 19; 20; 22; 23; 24; 26; 27; 30; 31; 33; 34; 36; 37; 39; 40; 41; 42; 43; 44; 49; 54; 55; 56; 57; 58;
Districts	01; 03; 04; 05; 06; 07; 08; 09; 10; 11; 12;
DBE NAICS	484110; 484220;

ACDBE NAICS

Work Codes	C9604 SUPER 10 DUMP TRUCK; C9774 TRUCKER;
Licenses	
Trucks	FOR HIRE - 2;
Gender	M
Ethnicity	HISPANIC
Firm Type	DBE

Firm ID	40407
Firm/DBA Name	DOMINGUEZ & SONS TRUCKING, INC
Address Line1	529 N. 10TH STREET
Address Line2	
City	SAN JDSE
State	CA
Zip Code1	95112
Zip Code2	
Mailing Address Line1	
Mailing Address Line2	
Mailing City	
Mailing State	
Mailing Zip Code1	
Mailing Zip Code2	
Certification Type	DBE
EMail	genaro@dominguezandsons.com
Contact Name	GENARO DOMINGUEZ
Area Code	(408)
Phone Number	971-3744

Fax Area Code	(408)
Fax Phone Number	288-9395
Agency Name	DEPARTMENT OF TRANSPORTATION
Counties	01; 07; 09; 21; 27; 28; 34; 38; 41; 43; 44;
Districts	03; 04; 05;
DBE NAICS	238990; 484110; 484220;
ACDBE NAICS	
Work Codes	C1920 STRUCTURE EXCAVATION; C9632 HAZARDOUS SUBSTANCE REMOVAL; C9774 TRUCKER; C9980 DEMOLITION;
Licenses	C12 Earthwork and Paving Contractor; C21 Building Moving / Demolition Contractor; HAZ Hazardous Waste;
Trucks	END DUMP TRUCK - 1;
Gender	M
Ethnicity	HISPANIC
Firm Type	DBE

Firm ID	40901
Firm/DBA Name	DONATI TRUCKING
Address Line1	893 ORCHARD ROAD
Address Line2	
City	NIPOMO
State	CA
Zip Code1	93444
Zip Code2	
Mailing Address Line1	
Mailing Address Line2	
Mailing City	
Mailing State	
Mailing Zip Code1	
Mailing Zip Code2	
Certification Type	DBE
EMail	
Contact Name	null DONATI
Area Code	(805)
Phone Number	423-2155
Fax Area Code	( )
Fax Phone Number	
Agency Name	DEPARTMENT OF TRANSPORTATION
Counties	10; 15; 16; 20; 24; 27; 40; 42; 54; 56;
Districts	05; 06; 07; 10;
DBE NAICS	484110; 484121; 484122;
ACDBE NAICS	
Work Codes	C9603 TRANSFER DUMP TRUCK; C9774 TRUCKER;
Licenses	
Trucks	FOR HIRE - 1;
Gender	F
Ethnicity	CAUCASIAN
Firm Type	DBE

Firm ID	414
Firm/DBA Name	DOUBLE M TRUCKING
Address Line1	710 DUTTON STREET
Address Line2	
City	WINTERS
State	CA
Zip Code1	95694
Zip Code2	
Mailing Address Line1	
Mailing Address Line2	
Mailing City	
Mailing State	
Mailing Zip Code1	
Mailing Zip Code2	

Certification Type	DBE
EMail	penny@doublemtrucking.com
Contact Name	JOHN MARTIN
Area Code	(530)
Phone Number	795-4181
Fax Area Code	(530)
Fax Phone Number	795-3914
Agency Name	DEPARTMENT DF TRANSPORTATION
Counties	01; 03; 04; 06; 07; 09; 11; 17; 18; 21; 22; 24; 27; 28; 29; 31; 32; 34; 35; 38; 39; 41; 43; 44; 45; 46; 48; 49; 50; 51; 52; 57; 58;
Districts	01; 02; 03; 04; 05; 10;
DBE NAICS	484110;
ACDBE NAICS	
Work Codes	C9602 BOTTDM DUMP TRUCKING; C9605 FLAT BED TRUCKING; C9771 TRUCK BROKER; C9774 TRUCKER;
Licenses	
Trucks	FOR HIRE - 60;
Gender	M
Ethnicity	HISPANIC
Firm Type	DBE

Firm ID	32595
Firm/DBA Name	DURAN TRUCKING
Address Line1	12315 SHELDON ST.
Address Line2	
City	SUN VALLEY
State	CA
Zip Code1	91352
Zip Code2	
Mailing Address Line1	916 W. BURBANK BLVD., SUITE G
Mailing Address Line2	
Mailing City	BURBANK
Mailing State	CA
Mailing Zip Code1	91506
Mailing Zip Code2	
Certification Type	DBE
EMail	
Contact Name	null MR. JOSE LUIS DURAN
Area Code	(818)
Phone Number	504-4823
Fax Area Code	(818)
Fax Phone Number	842-0206
Agency Name	CITY OF LOS ANGELES
Counties	00;
Districts	00;
DBE NAICS	484110;
ACDBE NAICS	
Work Codes	C9774 TRUCKER;
Licenses	
Trucks	
Gender	M
Ethnicity	HISPANIC
Firm Type	DBE

Firm ID	31492
Firm/DBA Name	E. JASPER WRKG. (DEMO) & TRKG
Address Line1	9328 S. VERMONT AVE.
Address Line2	
City	LOS ANGELES
State	CA
Zip Code1	90044
Zip Code2	
Mailing Address Line1	11515 S. WILTON PLACE

Mailing Address Line2	
Mailing City	HAWTHORNE
Mailing State	CA
Mailing Zip Code1	90250
Mailing Zip Code2	1902
Certification Type	DBE
EMail	
Contact Name	null LYNN JASPER
Area Code	(323)
Phone Number	754-9877
Fax Area Code	(323)
Fax Phone Number	754-8558
Agency Name	CITY OF LOS ANGELES
Counties	00;
Districts	00;
DBE NAICS	238910; 484110;

ACDBE NAICS

Work Codes	C1601 CLEARING & GRUBBING; C1901 ROADWAY EXCAVATION; C1920 STRUCTURE EXCAVATION; C1930 STRUCTURE BACKFILL; C1940 DITCHES EXCAVATION; C9602 BOTTOM DUMP TRUCKING; C9605 FLAT BED TRUCKING; C9774 TRUCKER; C9980 DEMOLITION;
Licenses	C12 Earthwork and Paving Contractor; C21 Building Moving / Demolition Contractor;
Trucks	
Gender	F
Ethnicity	BLACK
Firm Type	DBE

Firm ID	35727
Firm/DBA Name	ECONOMY TRUCKING SERVICES, INC
Address Line1	24701 CLAWITER RD.
Address Line2	
City	HAYWARD
State	CA
Zip Code1	94545
Zip Code2	
Mailing Address Line1	P.O. BOX 525
Mailing Address Line2	
Mailing City	UNION CITY
Mailing State	CA
Mailing Zip Code1	94587
Mailing Zip Code2	
Certification Type	DBE
EMail	preet@economytrucking.net
Contact Name	PREET JOHAL
Area Code	(510)
Phone Number	733-9100
Fax Area Code	(510)
Fax Phone Number	733-9600
Agency Name	DEPARTMENT OF TRANSPORTATION
Counties	01; 21; 28; 38; 41; 43; 44; 58;
Districts	03; 04; 05;
DBE NAICS	484110;

ACDBE NAICS

Work Codes	C9602 BOTTOM DUMP TRUCKING; C9771 TRUCK BROKER; C9774 TRUCKER;
Licenses	
Trucks	FOR HIRE - 8;
Gender	F
Ethnicity	ASIAN SUBCONTINENT
Firm Type	DBE

Firm ID	40354
Firm/DBA Name	EDMAR TRUCKING
Address Line1	1220 BRAHMS TERRACE, APT. 301

Address Line2	
City	FREMONT
State	CA
Zip Code1	94538
Zip Code2	
Mailing Address Line1	
Mailing Address Line2	
Mailing City	
Mailing State	
Mailing Zip Code1	
Mailing Zip Code2	
Certification Type	DBE
EMail	corderoeduardo33@yahoo.com
Contact Name	EDUARDO CORDERO
Area Code	(510)
Phone Number	714-6030
Fax Area Code	( )
Fax Phone Number	
Agency Name	SAN MATEO COUNTY TRANSIT DISTRICT (SAMTRANS)/JPB
Counties	07; 21; 28; 38; 39; 41; 43; 48; 49;
Districts	04; 10;
DBE NAICS	484220;

ACDBE NAICS

Work Codes	C9774 TRUCKER;
Licenses	
Trucks	FOR HIRE - 1;
Gender	M
Ethnicity	ASIAN PACIFIC
Firm Type	DBE

Firm ID	33581
Firm/DBA Name	EDMONDS TRUCKING
Address Line1	P.O BOX 24598
Address Line2	
City	SAN FRANCISCO
State	CA
Zip Code1	94124
Zip Code2	0598
Mailing Address Line1	
Mailing Address Line2	
Mailing City	
Mailing State	
Mailing Zip Code1	
Mailing Zip Code2	
Certification Type	DBE
EMail	
Contact Name	MARK EDMONDS
Area Code	( )
Phone Number	
Fax Area Code	( )
Fax Phone Number	
Agency Name	SAN FRANCISCO MUNICIPAL TRANSPORTATION AGENCY
Counties	00;
Districts	00;
DBE NAICS	484110;

ACDBE NAICS

Work Codes	C9602 BOTTOM DUMP TRUCKING; C9605 FLAT BED TRUCKING; C9774 TRUCKER;
Licenses	
Trucks	
Gender	M
Ethnicity	BLACK
Firm Type	DBE

Firm ID	33465
Firm/DBA Name	EIGHTEEN TRUCKING CO.
Address Line1	160 CARGO WAY NO. 2002
Address Line2	
City	SAN FRANCISCO
State	CA
Zip Code1	94124
Zip Code2	
Mailing Address Line1	P.O. BOX 881116
Mailing Address Line2	
Mailing City	SAN FRANCISCO
Mailing State	CA
Mailing Zip Code1	94188
Mailing Zip Code2	
Certification Type	DBE
EMail	eighteentrucking@aol.com
Contact Name	GUSTAVO DE LEON
Area Code	(415)
Phone Number	552-1818
Fax Area Code	(415)
Fax Phone Number	552-3130
Agency Name	SAN FRANCISCO MUNICIPAL TRANSPORTATION AGENCY
Counties	00;
Districts	00;
DBE NAICS	484110; 562112;
ACDBE NAICS	
Work Codes	C9632 HAZARDOUS SUBSTANCE REMOVAL; C9771 TRUCK BROKER; C9774 TRUCKER;
Licenses	HAZ Hazardous Waste;
Trucks	
Gender	M
Ethnicity	HISPANIC
Firm Type	DBE

Firm ID	14628
Firm/DBA Name	ERLINOLE TRUCKING
Address Line1	70 ST. MICHAELS CT
Address Line2	
City	DALY CITY
State	CA
Zip Code1	94015
Zip Code2	
Mailing Address Line1	
Mailing Address Line2	
Mailing City	
Mailing State	
Mailing Zip Code1	
Mailing Zip Code2	
Certification Type	DBE
EMail	erlinole_malabed@hotmail.com
Contact Name	null ERLINOLE MALABED
Area Code	(650)
Phone Number	993-4006
Fax Area Code	( )
Fax Phone Number	
Agency Name	SAN MATEO COUNTY TRANSIT DISTRICT (SAMTRANS)/JPB
Counties	07; 21; 28; 38; 39; 41; 43; 48; 49;
Districts	04; 10;
DBE NAICS	484220;
ACDBE NAICS	
Work Codes	C9774 TRUCKER;
Licenses	

Trucks	FOR HIRE - 1;
Gender	M
Ethnicity	ASIAN PACIFIC
Firm Type	DBE

Firm ID	40332
Firm/DBA Name	EUGENE CROSS
Address Line1	9751 RDMERO COURT
Address Line2	
City	RIVERSIDE
State	CA
Zip Code1	92503
Zip Code2	
Mailing Address Line1	
Mailing Address Line2	
Mailing City	
Mailing State	
Mailing Zip Code1	
Mailing Zip Code2	
Certification Type	DBE
EMail	CROSS18557@Yahoo.com
Contact Name	EUGENE CROSS
Area Code	(951)
Phone Number	660-1732
Fax Area Code	(951)
Fax Phone Number	215-0031
Agency Name	LOS ANGELES COUNTY METRO TRANSPORTATION AUTHORITY (MTA)
Counties	00;
Districts	00;
DBE NAICS	484220;

ACDBE NAICS

Work Codes	C9774 TRUCKER;
Licenses	
Trucks	STANDARD DUMP TRUCK - 2;
Gender	M
Ethnicity	BLACK
Firm Type	DBE

Firm ID	36972
Firm/DBA Name	FAYE STEWART TRANSPORTATION SERVICE LLC
Address Line1	3056 N 33RD AVENUE
Address Line2	
City	PHOENIX
State	AZ
Zip Code1	85017
Zip Code2	
Mailing Address Line1	P.O. BOX 11286
Mailing Address Line2	
Mailing City	GLENDALE
Mailing State	AZ
Mailing Zip Code1	85318
Mailing Zip Code2	
Certification Type	DBE
EMail	faye@fayestewarttrans.com
Contact Name	FAYE STEWART
Area Code	(602)
Phone Number	233-3500
Fax Area Code	(602)
Fax Phone Number	233-1131
Agency Name	CITY OF LOS ANGELES
Counties	01; 09; 10; 13; 15; 16; 19; 20; 23; 24; 28; 30; 33; 34; 36; 37; 39; 41; 42; 43; 44; 50; 54; 56;
Districts	01; 03; 04; 05; 06; 07; 08; 10; 11; 12;
DBE NAICS	484110; 484121; 484122; 484220; 484230;

ACDBE NAICS

Work Codes	C9602 BOTTOM DUMP TRUCKING; C9605 FLAT BED TRUCKING; C9632 HAZARDOUS SUBSTANCE REMOVAL; C9771 TRUCK BROKER; C9774 TRUCKER;
Licenses	
Trucks	
Gender	F
Ethnicity	CAUCASIAN
Firm Type	DBE

Firm ID	41245
Firm/DBA Name	FJ TRANSPORT
Address Line1	240 SHETLAND CIRCLE
Address Line2	
City	RENO
State	NV
Zip Code1	89508
Zip Code2	
Mailing Address Line1	
Mailing Address Line2	
Mailing City	
Mailing State	
Mailing Zip Code1	
Mailing Zip Code2	
Certification Type	DBE
EMail	shetlandtruck@yahoo.com
Contact Name	FRANCISCO JUARES JR
Area Code	(775)
Phone Number	224-1910
Fax Area Code	(702)
Fax Phone Number	664-6929
Agency Name	DEPARTMENT OF TRANSPORTATION
Counties	01; 05; 09; 12; 18; 20; 22; 24; 29; 31; 32; 34; 45; 48; 49; 50; 55;
Districts	01; 02; 03; 04; 06; 10;
DBE NAICS	484110; 484220; 484230;

ACDBE NAICS

Work Codes	C9605 FLAT BED TRUCKING; C9774 TRUCKER;
Licenses	
Trucks	HAUL TRUCK - 1;
Gender	M
Ethnicity	HISPANIC
Firm Type	DBE

Firm ID	38328
Firm/DBA Name	FLAMENCO TRUCKING
Address Line1	18184 8TH STREET
Address Line2	
City	BLOOMINGTON
State	CA
Zip Code1	92316
Zip Code2	
Mailing Address Line1	
Mailing Address Line2	
Mailing City	
Mailing State	
Mailing Zip Code1	
Mailing Zip Code2	
Certification Type	DBE
EMail	jflamenco63@yahoo.com
Contact Name	HERMAN A. FLAMENCO
Area Code	(909)
Phone Number	877-8778
Fax Area Code	(909)
Fax Phone Number	877-8778
Agency Name	DEPARTMENT OF TRANSPORTATION

Counties	19; 30; 33; 36; 37; 43; 56;
Districts	04; 07; 08; 11; 12;
DBE NAICS	484110;
ACDBE NAICS	
Work Codes	C9774 TRUCKER;
Licenses	
Trucks	FOR HIRE - 1;
Gender	M
Ethnicity	HISPANIC
Firm Type	DBE

Firm ID	14977
Firm/DBA Name	FLETCHER TRUCKING
Address Line1	4360 MICHAEL LANE
Address Line2	
City	AUBURN
State	CA
Zip Code1	95602
Zip Code2	9161
Mailing Address Line1	
Mailing Address Line2	
Mailing City	
Mailing State	
Mailing Zip Code1	
Mailing Zip Code2	
Certification Type	DBE
EMail	
Contact Name	CAREN L. FLETCHER
Area Code	(661)
Phone Number	810-6286
Fax Area Code	( )
Fax Phone Number	
Agency Name	DEPARTMENT OF TRANSPORTATION
Counties	00;
Districts	00;
DBE NAICS	484110;
ACDBE NAICS	
Work Codes	C9602 BOTTOM DUMP TRUCKING; C9605 FLAT BED TRUCKING; C9774 TRUCKER;
Licenses	
Trucks	FOR HIRE - 1;
Gender	F
Ethnicity	CAUCASIAN
Firm Type	DBE

Firm ID	32839
Firm/DBA Name	FLINTSTONE TRANSPORT
Address Line1	390 ESPINOSA ROAD
Address Line2	
City	SALINAS
State	CA
Zip Code1	93907
Zip Code2	
Mailing Address Line1	
Mailing Address Line2	
Mailing City	
Mailing State	
Mailing Zip Code1	
Mailing Zip Code2	
Certification Type	DBE
EMail	flintstone@aol.com
Contact Name	DENISE WILSON
Area Code	(831)

Phone Number	443-5138
Fax Area Code	(831)
Fax Phone Number	443-2017
Agency Name	SANTA CLARA VALLEY TRANSPORTATION AUTHORITY (VTA)
Counties	01; 27; 35; 38; 40; 41; 43; 44;
Districts	04; 05;
DBE NAICS	484110; 484220;

ACDBE NAICS

Work Codes	C9602 BOTTOM DUMP TRUCKING; C9605 FLAT BED TRUCKING;
Licenses	
Trucks	
Gender	F
Ethnicity	CAUCASIAN
Firm Type	DBE

Firm ID	36298
Firm/DBA Name	FM TRUCKING
Address Line1	380 S. JACKSON AVE.
Address Line2	
City	AZUSA
State	CA
Zip Code1	91702
Zip Code2	
Mailing Address Line1	
Mailing Address Line2	
Mailing City	
Mailing State	
Mailing Zip Code1	
Mailing Zip Code2	
Certification Type	DBE
EMail	
Contact Name	FORTUNATO MALDONADO
Area Code	(626)
Phone Number	334-1794
Fax Area Code	( )
Fax Phone Number	
Agency Name	CITY OF LOS ANGELES
Counties	00;
Districts	00;
DBE NAICS	484110; 484220;

ACDBE NAICS

Work Codes	C9774 TRUCKER;
Licenses	
Trucks	
Gender	M
Ethnicity	HISPANIC
Firm Type	DBE

Firm ID	38840
Firm/DBA Name	FRAGOZA & SONS TRUCKING
Address Line1	5921 BRAYTON AVENUE
Address Line2	
City	LONG BEACH
State	CA
Zip Code1	90805
Zip Code2	
Mailing Address Line1	
Mailing Address Line2	
Mailing City	
Mailing State	
Mailing Zip Code1	
Mailing Zip Code2	

Certification Type	DBE
EMail	efragozatrucking@rockmail.com
Contact Name	ESTEBAN FRAGOZA
Area Code	(562)
Phone Number	572-9531
Fax Area Code	(562)
Fax Phone Number	428-4353
Agency Name	LOS ANGELES COUNTY METRO TRANSPORTATION AUTHORITY (MTA)
Counties	00;
Districts	00;
DBE NAICS	484220;

ACDBE NAICS

Work Codes	C9774 TRUCKER;
Licenses	
Trucks	
Gender	M
Ethnicity	HISPANIC
Firm Type	DBE

Firm ID	4823
Firm/DBA Name	FRANK ZABEL TRUCKING CO.
Address Line1	4726 CUMMINGS ROAD
Address Line2	
City	EUREKA
State	CA
Zip Code1	95503
Zip Code2	
Mailing Address Line1	P.O. BOX 6236
Mailing Address Line2	
Mailing City	EUREKA
Mailing State	CA
Mailing Zip Code1	95502
Mailing Zip Code2	6236
Certification Type	DBE
EMail	zabeltrucking@gmail.com
Contact Name	FRANKLIN S. ZABEL
Area Code	(707)
Phone Number	443-4277
Fax Area Code	(707)
Fax Phone Number	443-4267
Agency Name	DEPARTMENT OF TRANSPORTATION
Counties	00;
Districts	00;
DBE NAICS	238990; 484110;

ACDBE NAICS

Work Codes	C9602 BOTTOM DUMP TRUCKING; C9605 FLAT BED TRUCKING; C9771 TRUCK BROKER; C9774 TRUCKER;
Licenses	A General Engineering Contractor;
Trucks	FOR HIRE - 7;
Gender	M
Ethnicity	HISPANIC
Firm Type	DBE

Firm ID	32514
Firm/DBA Name	FRED L. WILLIAMS TRUCKING
Address Line1	565 DRUMMER CT
Address Line2	
City	SANTA MARIA
State	CA
Zip Code1	93455
Zip Code2	3675
Mailing Address Line1	

Agency Name	CITY OF LOS ANGELES
Counties	00;
Districts	00;
DBE NAICS	484110;

ACDBE NAICS

Work Codes	C9602 BOTTOM DUMP TRUCKING; C9605 FLAT BED TRUCKING; C9774 TRUCKER;
Licenses	
Trucks	FOR HIRE - 2;
Gender	F
Ethnicity	CAUCASIAN
Firm Type	DBE

Firm ID	6644
Firm/DBA Name	JOHN'S EQUIPMENT RENTAL
Address Line1	11775 TOPO LANE
Address Line2	
City	LAKESIDE
State	CA
Zip Code1	92040
Zip Code2	
Mailing Address Line1	P O BOX 1058
Mailing Address Line2	
Mailing City	LAKESIDE
Mailing State	CA
Mailing Zip Code1	92040
Mailing Zip Code2	
Certification Type	DBE
EMail	johnsequiprental@gmail.com
Contact Name	LAURINDA DANIELS
Area Code	(619)
Phone Number	561-8129
Fax Area Code	(619)
Fax Phone Number	390-7195
Agency Name	DEPARTMENT OF TRANSPORTATION
Counties	00;
Districts	00;
DBE NAICS	484220;

ACDBE NAICS

Work Codes	C9602 BOTTOM DUMP TRUCKING; C9771 TRUCK BROKER; C9774 TRUCKER;
Licenses	
Trucks	FOR HIRE - 1;
Gender	F
Ethnicity	CAUCASIAN
Firm Type	DBE

Firm ID	37496
Firm/DBA Name	JOHNNY TOUGH'S TRUCK & PULL
Address Line1	510 ALDER COURT
Address Line2	
City	BENICIA
State	CA
Zip Code1	94510
Zip Code2	
Mailing Address Line1	510 ALDER COURT
Mailing Address Line2	
Mailing City	BENICIA
Mailing State	CA
Mailing Zip Code1	94510
Mailing Zip Code2	
Certification Type	OBE
EMail	johnny toughs@yahoo.com
Contact Name	DANIEL VIDRIO

ACDBE NAICS

Work Codes	C9602 BOTTOM DUMP TRUCKING; C9605 FLAT BED TRUCKING; C9774 TRUCKER;
Licenses	
Trucks	
Gender	M
Ethnicity	BLACK
Firm Type	DBE

Firm ID	40865
Firm/DBA Name	JD TRUCKING COMPANY
Address Line1	312 HUNTER AVE
Address Line2	
City	OAKLAND
State	CA
Zip Code1	94603
Zip Code2	
Mailing Address Line1	
Mailing Address Line2	
Mailing City	
Mailing State	
Mailing Zip Code1	
Mailing Zip Code2	
Certification Type	DBE
EMail	randeldavis@att.net
Contact Name	RANDALL DAVIS
Area Code	(510)
Phone Number	935-7785
Fax Area Code	(510)
Fax Phone Number	562-9675
Agency Name	BAY AREA RAPID TRANSIT DISTRICT (BART)
Counties	00;
Districts	00;
DBE NAICS	484220;

ACDBE NAICS

Work Codes	C9602 BOTTOM DUMP TRUCKING; C9607 END DUMP TRUCK ;
Licenses	
Trucks	STANDARD DUMP TRUCK - 1; DOUBLE AND TRIPLE TRAILER BOTTOM DUMP TRUCK - 1;
Gender	F
Ethnicity	BLACK
Firm Type	DBE

Firm ID	1055
Firm/DBA Name	JOHN C. PAYNE
Address Line1	333 E. LIVE OAK
Address Line2	
City	IRWINDALE
State	CA
Zip Code1	91706
Zip Code2	
Mailing Address Line1	P.O. BOX 457
Mailing Address Line2	
Mailing City	TEMPLE CITY
Mailing State	CA
Mailing Zip Code1	91780
Mailing Zip Code2	
Certification Type	DBE
EMail	
Contact Name	BARBARA PAYNE
Area Code	(626)
Phone Number	357-7056
Fax Area Code	(626)
Fax Phone Number	359-2899

Mailing Address Line2	
Mailing City	
Mailing State	
Mailing Zip Code1	
Mailing Zip Code2	
Certification Type	DBE
EMail	
Contact Name	FRED L. WILLIAMS
Area Code	(805)
Phone Number	714-3017
Fax Area Code	(805)
Fax Phone Number	606-1672
Agency Name	CITY OF LOS ANGELES
Counties	00;
Districts	00;
DBE NAICS	484220;

ACDBE NAICS

Work Codes	C9602 BDTTOM DUMP TRUCKING; C9774 TRUCKER;
Licanses	
Trucks	
Gender	M
Ethnicity	BLACK
Firm Type	DBE

Firm ID	37977
Firm/DBA Name	FREEDOM TRANSPORTATION
Address Line1	16511 KIWI WAY
Address Line2	
City	LAKE ELSINORE
State	CA
Zip Code1	92530
Zip Code2	
Mailing Address Line1	
Mailing Address Line2	
Mailing City	
Mailing State	
Mailing Zip Code1	
Mailing Zip Code2	
Certification Type	DBE
EMail	staffone@verizon.net
Contact Name	DEBORAH STAFFORD
Area Code	(951)
Phone Number	609-6113
Fax Area Code	(951)
Fax Phone Number	471-1185
Agency Name	DEPARTMENT OF TRANSPORTATION
Counties	02; 04; 05; 08; 09; 10; 11; 12; 13; 14; 15; 16; 17; 18; 19; 20; 21; 22; 23; 24; 25; 26; 27; 28; 29; 30; 31; 32; 33; 34; 35; 36; 37; 38; 39; 40; 41; 42; 43; 44; 45; 46; 47; 53; 54; 56;
Districts	01; 02; 03; 04; 05; 06; 07; 08; 09; 10; 11; 12;
DBE NAICS	425120; 484110; 484122;

ACDBE NAICS

Work Codes	C9774 TRUCKER; C9999 BROKER; E4210 TRUCKING & COURIER SERVICES, EX. AIR;
Licanses	
Trucks	FOR HIRE - 1;
Gender	M
Ethnicity	BLACK
Firm Type	DBE

Firm ID	36718
Firm/DBA Name	G & L SUPPLY, INC.
Address Line1	15585 HILL ROAD
Address Line2	

City	MORGAN HILL
State	CA
Zip Code1	95037
Zip Code2	
Mailing Address Line1	
Mailing Address Line2	
Mailing City	
Mailing State	
Mailing Zip Code1	
Mailing Zip Code2	
Certification Type	DBE
EMail	glsupply@verizon.net
Contact Name	LINDAMAR MOREHOUSE
Area Code	(408)
Phone Number	778-3933
Fax Area Code	(408)
Fax Phone Number	779-3306
Agency Name	SANTA CLARA VALLEY TRANSPORTATION AUTHORITY (VTA)
Counties	01; 27; 35; 43; 44;
Districts	04; 05;
DBE NAICS	423320; 484220;

ACDBE NAICS

Work Codes	C0625 SAND & GRAVEL SUPPLIER; C0639 ASPHALT SUPPLIER; C9602 BOTTOM DUMP TRUCKING; C9774 TRUCKER;
Licenses	
Trucks	
Gender	F
Ethnicity	CAUCASIAN
Firm Type	DBE

Firm ID	39623
Firm/DBA Name	GANT TRUCKING
Address Line1	1247 W. 111TH STREET
Address Line2	
City	LOS ANGELES
State	CA
Zip Code1	90044
Zip Code2	
Mailing Address Line1	
Mailing Address Line2	
Mailing City	
Mailing State	
Mailing Zip Code1	
Mailing Zip Code2	
Certification Type	DBE
EMail	edwardgant3@ca.rr.com
Contact Name	EDWARD III GANT
Area Code	(323)
Phone Number	309-3079
Fax Area Code	(323)
Fax Phone Number	756-6312
Agency Name	LOS ANGELES COUNTY METRO TRANSPORTATION AUTHORITY (MTA)
Counties	19; 33; 36; 38;
Districts	04; 07; 08;
DBE NAICS	484220;

ACDBE NAICS

Work Codes	C9774 TRUCKER;
Licenses	
Trucks	
Gender	M
Ethnicity	BLACK
Firm Type	DBE

Firm ID	39530
Firm/DBA Name	GASPAR TRANSPORTATION INC.
Address Line1	3525 NOVAK ST.
Address Line2	
City	RIVERSIDE
State	CA
Zip Code1	92509
Zip Code2	
Mailing Address Line1	P.O. BOX 3036
Mailing Address Line2	
Mailing City	RIVERSIDE
Mailing State	CA
Mailing Zip Code1	92519
Mailing Zip Code2	
Certification Type	DBE
EMail	gaspartrucking@sbcglobal.net
Contact Name	ERNESTO GASPAR-AVILA
Area Code	(951)
Phone Number	233-4749
Fax Area Code	(866)
Fax Phone Number	827-4231
Agency Name	DEPARTMENT OF TRANSPORTATION
Counties	01; 02; 03; 04; 05; 06; 07; 08; 09; 10; 11; 12; 13; 14; 15; 16; 17; 18; 19; 20; 21; 22; 23; 24; 25; 26; 27; 28; 29; 30; 31; 32; 33; 34; 35; 36; 37; 38; 39; 40; 41; 42; 43; 44; 45; 48; 47; 48; 49; 50; 51; 52; 53; 54; 55; 56; 57; 58;
Districts	01; 02; 03; 04; 05; 06; 07; 08; 09; 10; 11; 12;
DBE NAICS	484220;
ACDBE NAICS	
Work Codes	C9774 TRUCKER;
Licensss	
Trucks	FOR HIRE - 2;
Gender	M
Ethnicity	HISPANIC
Firm Type	DBE

Firm ID	33778
Firm/DBA Name	GC'S TRUCKING
Address Line1	12134 VAN NUYS BLVD.
Address Line2	
City	LAKE VIEW TERRACE
State	CA
Zip Code1	91342
Zip Code2	
Mailing Address Line1	
Mailing Address Line2	
Mailing City	
Mailing State	
Mailing Zip Code1	
Mailing Zip Code2	
Certification Type	DBE
EMail	
Contact Name	GUMERCINDO CASTILLO
Area Code	(818)
Phone Number	686-1094
Fax Area Code	(818)
Fax Phone Number	686-1094
Agency Name	CITY OF LOS ANGELES
Counties	00;
Districts	00;
DBE NAICS	484110;
ACDBE NAICS	
Work Codes	C9774 TRUCKER;

Licenses	
Trucks	
Gender	M
Ethnicity	HISPANIC
Firm Type	DBE

Firm ID	35159
Firm/DBA Name	GLOBAL TRANSLOADING, LLC
Address Line1	1842 EAST 29TH STREET
Address Line2	
City	SIGNAL HILL
State	CA
Zip Code1	90755
Zip Code2	
Mailing Address Line1	
Mailing Address Line2	
Mailing City	
Mailing State	
Mailing Zip Code1	
Mailing Zip Code2	
Certification Type	DBE
EMail	shannongriego@globaltransloading.com
Contact Name	SHANNDN GRIEGO
Area Code	(562)
Phone Number	495-9600
Fax Area Code	(562)
Fax Phone Number	495-9660
Agency Name	DEPARTMENT OF TRANSPORTATION
Counties	01; 05; 06; 10; 13; 14; 15; 16; 19; 27; 30; 33; 34; 36; 37; 38; 39; 42; 49; 50; 54; 56;
Districts	03; 04; 05; 06; 07; 08; 09; 10; 11; 12;
DBE NAICS	484110; 484121; 484122; 484220; 484230; 488510; 562111; 562112; 562119;

ACDBE NAICS

Work Codes	C8700 CONSULTANT, NON ENGINEERING; C9771 TRUCK BROKER; C9774 TRUCKER;
Licenses	
Trucks	FOR HIRE - 3;
Gender	F
Ethnicity	NATIVE AMERICAN
Firm Type	DBE

Firm ID	38530
Firm/DBA Name	GLORIA WASHINGTON TRUCKING, INC.
Address Line1	525 DECARLO AVENUE
Address Line2	
City	RICHMOND
State	CA
Zip Code1	94802
Zip Code2	
Mailing Address Line1	
Mailing Address Line2	
Mailing City	
Mailing State	
Mailing Zip Code1	
Mailing Zip Code2	
Certification Type	DBE
EMail	gwtrkninc@aol.com
Contact Name	GLORIA WASHINGTON
Area Code	(510)
Phone Number	236-6766
Fax Area Code	(510)
Fax Phone Number	298-9431
Agency Name	BAY AREA RAPID TRANSIT DISTRICT (BART)
Counties	01; 07; 21;
Districts	04;
DBE NAICS	484110;

ACDBE NAICS

Work Codes	C9602 BOTTOM DUMP TRUCKING; C9774 TRUCKER;
Licenses	
Trucks	
Gender	F
Ethnicity	BLACK
Firm Type	DBE

Firm ID	38236
Firm/DBA Name	GUIDO'S TRUCKING
Address Line1	105 GALSTON CT
Address Line2	
City	ROCKLIN
State	CA
Zip Code1	95747
Zip Code2	
Mailing Address Line1	P.O. BOX 2247
Mailing Address Line2	
Mailing City	GRANITE BAY
Mailing State	CA
Mailing Zip Code1	95746
Mailing Zip Code2	
Certification Type	DBE
EMail	guidostrucking@yahoo.com
Contact Name	MARCIAL GUIDO
Area Code	(510)
Phone Number	586-5717
Fax Area Code	(916)
Fax Phone Number	771-5230
Agency Name	DEPARTMENT OF TRANSPORTATION
Counties	01; 06; 09; 28; 29; 31; 32; 34; 38; 39; 41; 48; 49; 50; 55; 57; 58;
Districts	02; 03; 04; 10;
DBE NAICS	484220; 484230;

ACDBE NAICS

Work Codes	C9602 BOTTOM DUMP TRUCKING; C9774 TRUCKER;
Licenses	
Trucks	FOR HIRE - 1;
Gender	M
Ethnicity	HISPANIC
Firm Type	DBE

Firm ID	36003
Firm/DBA Name	H & R TRUCKING
Address Line1	1835 MT HOOD
Address Line2	
City	LAS VEGAS
State	NV
Zip Code1	89156
Zip Code2	
Mailing Address Line1	
Mailing Address Line2	
Mailing City	
Mailing State	
Mailing Zip Code1	
Mailing Zip Code2	
Certification Type	DBE
EMail	h_teresa52@hotmail.com
Contact Name	RAMON HERRERA
Area Code	(702)
Phone Number	651-8587
Fax Area Code	(702)
Fax Phone Number	651-8587

Agency Name	DEPARTMENT OF TRANSPORTATION
Counties	00;
Districts	00;
DBE NAICS	484110; 485991;

ACDBE NAICS

Work Codes	C9602 BOTTOM DUMP TRUCKING; C9605 FLAT BED TRUCKING; C9632 HAZARDOUS SUBSTANCE REMOVAL;
Licenses	
Trucks	FOR HIRE - 3;
Gender	M
Ethnicity	HISPANIC
Firm Type	DBE

Firm ID	39326
Firm/DBA Name	H P TRUCKING
Address Line1	3144 W. 77TH STREET
Address Line2	
City	LOS ANGELES
State	CA
Zip Code1	90043
Zip Code2	
Mailing Address Line1	
Mailing Address Line2	
Mailing City	
Mailing State	
Mailing Zip Code1	
Mailing Zip Code2	
Certification Type	DBE
EMail	herbertpalmer70@yahoo.com
Contact Name	HERBERT PALMER
Area Code	(323)
Phone Number	321-2554
Fax Area Code	(323)
Fax Phone Number	971-5509
Agency Name	LOS ANGELES COUNTY METRO TRANSPORTATION AUTHORITY (MTA)
Counties	01; 13; 19; 30; 56;
Districts	04; 07; 11; 12;
DBE NAICS	484220;

ACDBE NAICS

Work Codes	C9774 TRUCKER;
Licenses	
Trucks	
Gender	M
Ethnicity	BLACK
Firm Type	DBE

Firm ID	32596
Firm/DBA Name	HBA TRUCKING
Address Line1	12591 MINEOLA STREET
Address Line2	
City	ARLETA
State	CA
Zip Code1	91331
Zip Code2	
Mailing Address Line1	
Mailing Address Line2	
Mailing City	
Mailing State	
Mailing Zip Code1	
Mailing Zip Code2	
Certification Type	DBE
EMail	hbatrucking@nextel.net

Contact Name	null MR. HECTOR B. AGUILAR
Area Code	(818)
Phone Number	974-1083
Fax Area Code	(818)
Fax Phone Number	896-2237
Agency Name	CITY OF LOS ANGELES
Counties	00;
Districts	00;
DBE NAICS	484110;

ACDBE NAICS

Work Codes	C9602 BOTTOM DUMP TRUCKING; C9605 FLAT BED TRUCKING; C9774 TRUCKER;
Licenses	
Trucks	
Gender	M
Ethnicity	HISPANIC
Firm Type	DBE

Firm ID	9066
Firm/DBA Name	HENRY JAMES LAFFITTE
Address Line1	19403 DUNBROOKE AVENUE
Address Line2	
City	CARSON
State	CA
Zip Code1	90746
Zip Code2	
Mailing Address Line1	
Mailing Address Line2	
Mailing City	
Mailing State	
Mailing Zip Code1	
Mailing Zip Code2	
Certification Type	DBE
EMail	hlaffitte@aol.com
Contact Name	HENRY J. LAFFITTE
Area Code	(323)
Phone Number	770-2636
Fax Area Code	(310)
Fax Phone Number	515-8983
Agency Name	LOS ANGELES COUNTY METRO TRANSPORTATION AUTHORITY (MTA)
Counties	00;
Districts	00;
DBE NAICS	484220;

ACDBE NAICS

Work Codes	C9602 BOTTOM DUMP TRUCKING; C9605 FLAT BED TRUCKING; C9774 TRUCKER;
Licenses	
Trucks	FOR HIRE - 1;
Gender	M
Ethnicity	BLACK
Firm Type	DBE

Firm ID	33109
Firm/DBA Name	HJM TRUCKING
Address Line1	9320 WOODMAN AVE.
Address Line2	
City	ARLETA
State	CA
Zip Code1	91331
Zip Code2	
Mailing Address Line1	
Mailing Address Line2	
Mailing City	
Mailing State	

Mailing Zip Code1	
Mailing Zip Code2	
Certification Type	DBE
EMail	
Contact Name	JOSE MANUEL HERNANDEZ
Area Code	(818)
Phone Number	830-3762
Fax Area Code	(818)
Fax Phone Number	830-3762
Agency Name	CITY OF LOS ANGELES
Counties	00;
Districts	00;
DBE NAICS	484220;

ACDBE NAICS

Work Codes	C9774 TRUCKER;
Licenses	
Trucks	
Gender	M
Ethnicity	HISPANIC
Firm Type	DBE

Firm ID	38026
Firm/DBA Name	HMT TRUCKING
Address Line1	14766 WILEY STREET
Address Line2	
City	SAN LEANDRO
State	CA
Zip Code1	94579
Zip Code2	
Mailing Address Line1	
Mailing Address Line2	
Mailing City	
Mailing State	
Mailing Zip Code1	
Mailing Zip Code2	
Certification Type	DBE
EMail	HMT672003@YAHOO.COM
Contact Name	HUNG MINH TRAN
Area Code	(510)
Phone Number	290-1128
Fax Area Code	( )
Fax Phone Number	
Agency Name	BAY AREA RAPID TRANSIT DISTRICT (BART)
Counties	01;
Districts	04;
DBE NAICS	484110; 484220;

ACDBE NAICS

Work Codes	C9602 BOTTOM DUMP TRUCKING;
Licenses	
Trucks	FOR HIRE - 1;
Gender	M
Ethnicity	ASIAN PACIFIC
Firm Type	DBE

Firm ID	14323
Firm/DBA Name	J & A TRUCKING INC.
Address Line1	7167 PIKE COURT
Address Line2	
City	DUBLIN
State	CA
Zip Code1	94568
Zip Code2	

Mailing Address Line1	
Mailing Address Line2	
Mailing City	
Mailing State	
Mailing Zip Code1	
Mailing Zip Code2	
Certification Type	DBE
EMail	
Contact Name	JOSEPH RIVAS
Area Code	(925)
Phone Number	828-0425
Fax Area Code	(925)
Fax Phone Number	829-6392
Agency Name	BAY AREA RAPID TRANSIT DISTRICT (BART)
Counties	01; 07; 38; 39; 41; 43;
Districts	04; 10;
DBE NAICS	484110;

ACDBE NAICS

Work Codes	C9602 BOTTOM DUMP TRUCKING; C9605 FLAT BED TRUCKING; C9774 TRUCKER;
Licenses	
Trucks	FOR HIRE - 1;
Gender	M
Ethnicity	HISPANIC
Firm Type	DBE

Firm ID	38144
Firm/DBA Name	J & M LEASING & TRUCKING
Address Line1	117 SOUTH 4TH STREET
Address Line2	
City	RICHMOND
State	CA
Zip Code1	94804
Zip Code2	
Mailing Address Line1	P.O. BOX 2715
Mailing Address Line2	
Mailing City	RICHMOND
Mailing State	CA
Mailing Zip Code1	94804
Mailing Zip Code2	
Certification Type	DBE
EMail	jmleasing.turner@gmail.com
Contact Name	JAMES TURNER
Area Code	(510)
Phone Number	215-8024
Fax Area Code	(510)
Fax Phone Number	215-8025
Agency Name	BAY AREA RAPID TRANSIT DISTRICT (BART)
Counties	00;
Districts	00;
DBE NAICS	484110; 484121; 484220; 484230; 532120; 532412; 532490;

ACDBE NAICS

Work Codes	C9633 HAZARDOUS WASTE TRUCKING; C9670 TRUCK RENTAL; C9774 TRUCKER; E4780 MISC TRANSPORTATION SERVICES;
Licensss	
Trucks	
Gender	M
Ethnicity	BLACK
Firm Type	DBE

Firm ID	33435
Firm/DBA Name	J. HIGGINS TRUCKING
Address Line1	1420 VAN DYKE AVENUE

Address Line2	
City	SAN FRANCISCO
State	CA
Zip Code1	94124
Zip Code2	
Mailing Address Line1	P O BOX 24622
Mailing Address Line2	
Mailing City	SAN FRANCISCO
Mailing State	CA
Mailing Zip Code1	94124
Mailing Zip Code2	
Certification Type	DBE
EMail	jhigginstrucking@yahoo.com
Contact Name	JERRY HIGGINS
Area Code	(415)
Phone Number	529-2660
Fax Area Code	(415)
Fax Phone Number	337-8712
Agency Name	SAN FRANCISCO MUNICIPAL TRANSPORTATION AGENCY
Counties	00;
Districts	00;
DBE NAICS	484110; 492110; 562112;

ACDBE NAICS

Work Codes	C9602 BOTTOM DUMP TRUCKING; C9605 FLAT BED TRUCKING; C9632 HAZARDOUS SUBSTANCE REMOVAL; C9774 TRUCKER; E4210 TRUCKING & COURIER SERVICES, EX. AIR;
Licenses	
Trucks	STANDARD DUMP TRUCK - 4; SEMI TRAILER END DUMP TRUCK - 5;
Gender	M
Ethnicity	BLACK
Firm Type	DBE

Firm ID	31592
Firm/DBA Name	J. TORRES COMPANY
Address Line1	P.O. BOX 41105
Address Line2	
City	BAKERSFIELD
State	CA
Zip Code1	93384
Zip Code2	
Mailing Address Line1	
Mailing Address Line2	
Mailing City	
Mailing State	
Mailing Zip Code1	
Mailing Zip Code2	
Certification Type	DBE
EMail	nicki@jtccorp.com
Contact Name	EMILY P. TORRES
Area Code	(661)
Phone Number	832-2635
Fax Area Code	(661)
Fax Phone Number	832-3980
Agency Name	CITY OF LOS ANGELES
Counties	00;
Districts	00;
DBE NAICS	484110; 561210; 562111; 562119; 562211; 562212; 562213; 562219; 562910; 562920; 562998;

ACDBE NAICS

Work Codes	C9774 TRUCKER; C9869 ASBESTOS REMOVAL/ABATEMENT; E4953 WASTE COLLECTION AND DISPOSAL; E4954 HAZARDOUS WASTE COLLECTION AND DISPOSAL;
Licenses	A General Engineering Contractor; HAZ Hazardous Waste;
Trucks	END DUMP TRUCK - 8;
Gender	F
Ethnicity	HISPANIC

Firm Type	DBE

Firm ID	40202
Firm/DBA Name	J.A.L. TRUCKING
Address Line1	3082 SAN FERNANDO WAY
Address Line2	
City	UNION CITY
State	CA
Zip Code1	94587
Zip Code2	
Mailing Address Line1	
Mailing Address Line2	
Mailing City	
Mailing State	
Mailing Zip Code1	
Mailing Zip Code2	
Certification Type	DBE
EMail	3juvena@comcast.net
Contact Name	FERNANDO CORPUZ
Area Code	(510)
Phone Number	324-3709
Fax Area Code	(510)
Fax Phone Number	324-3709
Agency Name	SAN MATEO COUNTY TRANSIT DISTRICT (SAMTRANS)/JPB
Counties	01; 07; 21; 38; 41; 43;
Districts	04;
DBE NAICS	484110; 484220;

ACDBE NAICS

Work Codes	C9774 TRUCKER;
Licenses	
Trucks	FOR HIRE - 1;
Gender	M
Ethnicity	ASIAN PACIFIC
Firm Type	DBE

Firm ID	25495
Firm/DBA Name	J.C.A. TRUCKING
Address Line1	1600 EAST ARROW HIGHWAY
Address Line2	
City	IRWINDALE
State	CA
Zip Code1	91706
Zip Code2	
Mailing Address Line1	P.O. BOX 2116
Mailing Address Line2	
Mailing City	MONROVIA
Mailing State	CA
Mailing Zip Code1	91017
Mailing Zip Code2	
Certification Type	DBE
EMail	beajca@aol.com
Contact Name	JUAN ALFONSO
Area Code	(626)
Phone Number	357-9343
Fax Area Code	(626)
Fax Phone Number	357-6740
Agency Name	CITY OF LOS ANGELES
Counties	00;
Districts	00;
DBE NAICS	484220; 562119;

ACDBE NAICS

Work Codes	C9774 TRUCKER;

Licensss	
Trucks	
Gender	F
Ethnicity	HISPANIC
Firm Type	DBE

Firm ID	37850
Firm/DBA Name	JA-CO TRUCKING INC
Address Line1	710-A N. GEORGE WASHINGTON BLVD.
Address Line2	
City	YUBA CITY
State	CA
Zip Code1	95993
Zip Code2	
Mailing Address Line1	524 PARKVIEW AVE
Mailing Address Line2	
Mailing City	YUBA CITY
Mailing State	CA
Mailing Zip Code1	95993
Mailing Zip Code2	
Certification Type	DBE
EMail	jatkinson@jacotrucking.com
Contact Name	JOHN ATKINSON
Area Code	(530)
Phone Number	741-0278
Fax Area Code	(530)
Fax Phone Number	741-1034
Agency Name	DEPARTMENT OF TRANSPORTATION
Counties	00;
Districts	00;
DBE NAICS	484110; 488510;

ACDBE NAICS

Work Codes	C9771 TRUCK BROKER; C9774 TRUCKER;
Licansss	
Trucks	FOR HIRE - 1;
Gender	M
Ethnicity	NATIVE AMERICAN
Firm Type	DBE

Firm ID	33533
Firm/DBA Name	JACKSON TRUCKING COMPANY
Address Line1	211 MILWAUKEE PLACE
Address Line2	
City	DANVILLE
State	CA
Zip Code1	94526
Zip Code2	
Mailing Address Line1	
Mailing Address Line2	
Mailing City	
Mailing State	
Mailing Zip Code1	
Mailing Zip Code2	
Certification Type	DBE
EMail	
Contact Name	WILLIE JACKSON
Area Code	(925)
Phone Number	837-8244
Fax Area Code	(925)
Fax Phone Number	837-8244
Agency Name	BAY AREA RAPID TRANSIT DISTRICT (BART)
Counties	00;
Districts	00;
DBE NAICS	484110;

Area Code	(408)
Phone Number	509-1670
Fax Area Code	(707)
Fax Phone Number	751-0841
Agency Name	SANTA CLARA VALLEY TRANSPORTATION AUTHORITY (VTA)
Counties	01; 07; 21; 23; 27; 28; 34; 35; 38; 39; 41; 43; 44; 48; 49;
Districts	01; 03; 04; 05; 10;
DBE NAICS	484110; 484220; 562111; 562112; 562119;

ACDBE NAICS

Work Codes	C9602 BOTTOM DUMP TRUCKING; C9632 HAZARDOUS SUBSTANCE REMOVAL; C9633 HAZARDOUS WASTE TRUCKING; C9774 TRUCKER; E4953 WASTE COLLECTION ANO OISPOSAL;
Licenses	
Trucks	
Gender	M
Ethnicity	HISPANIC
Firm Type	DBE

Firm ID	39457
Firm/DBA Name	JOMAR TRUCKING
Address Line1	235 SAINT CATHERINE ORIVE
Address Line2	
City	OALY CITY
State	CA
Zip Code1	94015
Zip Code2	
Mailing Address Line1	
Mailing Address Line2	
Mailing City	
Mailing State	
Mailing Zip Code1	
Mailing Zip Code2	
Certification Type	OBE
EMail	jbtagatac@gmail.com
Contact Name	JOSEPH TAGATAC
Area Code	(650)
Phone Number	280-3605
Fax Area Code	(650)
Fax Phone Number	758-2510
Agency Name	SAN MATEO COUNTY TRANSIT DISTRICT (SAMTRANS)/JPB
Counties	01; 07; 21; 28; 38; 39; 41; 43; 48; 49;
Districts	04; 10;
DBE NAICS	484220;

ACDBE NAICS

Work Codes	C9774 TRUCKER;
Licenses	
Trucks	FOR HIRE - 1;
Gender	M
Ethnicity	ASIAN PACIFIC
Firm Type	OBE

Firm ID	40945
Firm/DBA Name	JON PITTMAN TRUCKING
Address Line1	2747 OAVID RO
Address Line2	
City	MCKINLEYVILLE
State	CA
Zip Code1	95519
Zip Code2	
Mailing Address Line1	P.O. BOX 2535
Mailing Address Line2	
Mailing City	MCKINLEYVILLE
Mailing State	CA

Mailing Zip Code1	95519
Mailing Zip Code2	
Certification Type	DBE
EMail	pittmanheavyhaul@aol.com
Contact Name	CHERI PITTMAN
Area Code	(707)
Phone Number	839-0419
Fax Area Code	(707)
Fax Phone Number	839-7209
Agency Name	DEPARTMENT OF TRANSPORTATION
Counties	04; 08; 11; 12; 15; 18; 19; 21; 23; 24; 28; 34; 38; 45; 49; 52;
Districts	01; 02; 03; 04; 06; 07; 10;
DBE NAICS	484110; 484121; 484220; 484230;

ACDBE NAICS

Work Codes	C9605 FLAT BED TRUCKING; C9774 TRUCKER;
Licenses	
Trucks	FOR HIRE - 3;
Gender	M
Ethnicity	NATIVE AMERICAN
Firm Type	DBE

Firm ID	1448
Firm/DBA Name	JTC JACKSON TRUCKING COMPANY
Address Line1	332 NORTHHAMPTON WAY
Address Line2	
City	NEWMAN
State	CA
Zip Code1	95360
Zip Code2	
Mailing Address Line1	
Mailing Address Line2	
Mailing City	
Mailing State	
Mailing Zip Code1	
Mailing Zip Code2	
Certification Type	DBE
EMail	wcarolyneg@earthlink.net
Contact Name	WILLIE JACKSON
Area Code	(209)
Phone Number	354-0772
Fax Area Code	(209)
Fax Phone Number	862-8004
Agency Name	BAY AREA RAPID TRANSIT DISTRICT (BART)
Counties	00;
Districts	00;
DBE NAICS	484110; 484121;

ACDBE NAICS

Work Codes	C9602 BOTTOM DUMP TRUCKING; C9605 FLAT BED TRUCKING; C9774 TRUCKER;
Licenses	
Trucks	FOR HIRE - 3;
Gender	M
Ethnicity	BLACK
Firm Type	DBE

Firm ID	40666
Firm/DBA Name	K I R TRUCKING
Address Line1	4322 CRENSHAW BLVD,
Address Line2	
City	LOS ANGELES
State	CA
Zip Code1	90008
Zip Code2	

Mailing Address Line1	940 W. WASHINGTON BLVD.
Mailing Address Line2	
Mailing City	LOS ANGELES
Mailing State	CA
Mailing Zip Code1	90015
Mailing Zip Code2	
Certification Type	DBE
EMail	Bills@keepitrealdesign.com
Contact Name	CRAIG GIBSON
Area Code	(323)
Phone Number	855-6706
Fax Area Code	( )
Fax Phone Number	
Agency Name	LOS ANGELES COUNTY METRO TRANSPORTATION AUTHORITY (MTA)
Counties	01; 15; 33; 36; 37; 42;
Districts	04; 05; 06; 08; 11;
DBE NAICS	484220;
ACDBE NAICS	
Work Codes	C9774 TRUCKER;
Licenses	
Trucks	STANOARD DUMP TRUCK - 1;
Gender	M
Ethnicity	BLACK
Firm Type	OBE

Firm ID	447
Firm/DBA Name	K R C SAFETY CO. INC.
Address Line1	7821 WEST SUNNYVIEW
Address Line2	
City	VISALIA
State	CA
Zip Code1	93291
Zip Code2	
Mailing Address Line1	
Mailing Address Line2	
Mailing City	
Mailing State	
Mailing Zip Code1	
Mailing Zip Code2	
Certification Type	OBE
EMail	garyc@krcsafety.com
Contact Name	GARY CASTRO
Area Code	(559)
Phone Number	732-0393
Fax Area Code	(559)
Fax Phone Number	732-2684
Agency Name	CITY OF FRESNO
Counties	00;
Districts	00;
DBE NAICS	237310; 238110; 238990; 339950; 423390; 423810; 423830; 423990; 484110; 532412; 541430; 541490; 541850; 541890;
ACDBE NAICS	
Work Codes	C0612 SAFETY SUPPLIER; C0683 GUARD RAILINGS & BARRIERS SUPPLIER; C1200 CONSTRUCTION AREA SIGNS; C1201 TRAFFIC CONTROL SYSTEM; C1522 RESET, ADJUST ROAOWAY ITEMS; C2030 EROSION CONTROL; C2066 TEMPORARY EROSION CONTROL; C3930 PAVEMENT REINFORCING FABRIC; C4906 CAST-IN-DRILLED-HOLE CONCRETE PILING; C5601 SIGN STRUCTURE; C5620 ROAOSIDE SIGN; C8101 SURVEY OR HISTORICAL MONUMENT; C8201 OBJECT MARKER; C8320 METAL BEAM GUARO RAILING; C8405 THERMOPLASTIC TRAFFIC STRIPING & MARKING; C8406 PAINTEO TRAFFIC STRIPING & MARKING; C8501 PAVEMENT MARKING; C9605 FLAT BED TRUCKING; C9774 TRUCKER; C9907 CONSTRUCTION EQUIPMENT RENTAL; F5030 LUMBER ANO CONSTRUCTION MATERIAL;
Licenses	A General Engineering Contractor; C31 Construction Zone Traffic Control Contractor;
Trucks	
Gender	M
Ethnicity	NATIVE AMERICAN

Firm Type	DBE
Firm ID	39134
Firm/DBA Name	KRITZ EXCAVATING & TRUCKING, INC.
Address Line1	415 VOLPI YSABEL ROAD
Address Line2	
City	PASO ROBLES
State	CA
Zip Code1	93446
Zip Code2	
Mailing Address Line1	
Mailing Address Line2	
Mailing City	
Mailing State	
Mailing Zip Code1	
Mailing Zip Code2	
Certification Type	DBE
EMail	kritztrucking@gmail.com
Contact Name	DIANE KRITZ
Area Code	(805)
Phone Number	239-2686
Fax Area Code	(805)
Fax Phone Number	239-2772
Agency Name	DEPARTMENT OF TRANSPORTATION
Counties	15; 27; 40; 42;
Districts	05; 06;
DBE NAICS	237110; 237130; 237310; 484110;
ACDBE NAICS	
Work Codes	C8773 Construction Management - Highway, Street and Bridge Construction; C8777 Construction Management - Power and Communication Line and Related Structure Construction; C8778 Construction Management - Water and Sewer Line and Related Structure Construction; C9774 TRUCKER;
Licenses	A General Engineering Contractor; C12 Earthwork and Paving Contractor;
Trucks	FOR HIRE - 16;
Gender	F
Ethnicity	CAUCASIAN
Firm Type	DBE

Firm ID	28520
Firm/DBA Name	L&D ELAM AGRICULTURE ENTERPRISES, LLC
Address Line1	786 LAPALOMA WAY
Address Line2	
City	GILROY
State	CA
Zip Code1	95020
Zip Code2	
Mailing Address Line1	
Mailing Address Line2	
Mailing City	
Mailing State	
Mailing Zip Code1	
Mailing Zip Code2	
Certification Type	DBE
EMail	denabilt23@aol.com
Contact Name	DENA ELAM
Area Code	(408)
Phone Number	842-8584
Fax Area Code	( )
Fax Phone Number	
Agency Name	DEPARTMENT OF TRANSPORTATION
Counties	07; 10; 20; 38; 40; 41; 43;
Districts	04; 05; 06;
DBE NAICS	444220; 484110; 484121; 484220; 484230; 562111;
ACDBE NAICS	

Work Codes	C9774 TRUCKER;
Licenses	
Trucks	FOR HIRE - 3;
Gender	F
Ethnicity	CAUCASIAN
Firm Type	DBE

Firm ID	36514
Firm/DBA Name	L. RILEY TRUCKING
Address Line1	23746 LIVEWOOD LANE
Address Line2	
City	HARBOR CITY
State	CA
Zip Code1	90710
Zip Code2	
Mailing Address Line1	
Mailing Address Line2	
Mailing City	
Mailing State	
Mailing Zip Code1	
Mailing Zip Code2	
Certification Type	DBE
EMail	l.rileytrucking@yahoo.com
Contact Name	LESLIE RILEY
Area Code	(323)
Phone Number	231-5083
Fax Area Code	(323)
Fax Phone Number	231-5083
Agency Name	CITY OF LOS ANGELES
Counties	01; 10; 19; 27; 30; 33; 36; 37; 40; 42; 56;
Districts	04; 05; 06; 07; 08; 11; 12;
DBE NAICS	484110; 484220;

ACDBE NAICS

Work Codes	C9602 BOTTOM DUMP TRUCKING; C9774 TRUCKER;
Licenses	
Trucks	
Gender	M
Ethnicity	BLACK
Firm Type	DBE

Firm ID	39187
Firm/DBA Name	L.P. TRUCKING
Address Line1	595 BEGONIA DRIVE
Address Line2	
City	SAN LEANORO
State	CA
Zip Code1	94578
Zip Code2	
Mailing Address Line1	
Mailing Address Line2	
Mailing City	
Mailing State	
Mailing Zip Code1	
Mailing Zip Code2	
Certification Type	DBE
EMail	
Contact Name	LONG PHAM
Area Code	(510)
Phone Number	867-1635
Fax Area Code	( )
Fax Phone Number	
Agency Name	BAY AREA RAPID TRANSIT DISTRICT (BART)
Counties	01; 07; 21; 27; 28; 34; 38; 41; 43; 46;

Districts	03; 04; 05;
DBE NAICS	484220;

ACDBE NAICS

Work Codes	C9602 BOTTOM DUMP TRUCKING; C9774 TRUCKER;
Licenses	
Trucks	FOR HIRE - 1;
Gender	M
Ethnicity	ASIAN PACIFIC
Firm Type	DBE

Firm ID	38923
Firm/DBA Name	L.S. TRUCKING
Address Line1	1774 W. WINTON AVENUE
Address Line2	
City	HAYWARD
State	CA
Zip Code1	94545
Zip Code2	
Mailing Address Line1	
Mailing Address Line2	
Mailing City	
Mailing State	
Mailing Zip Code1	
Mailing Zip Code2	
Certification Type	DBE
EMail	LSTRUCKS@GMAIL.CDM
Contact Name	LEONEL SERRATO
Area Code	(510)
Phone Number	266-5213
Fax Area Code	(510)
Fax Phone Number	266-5245
Agency Name	BAY AREA RAPID TRANSIT DISTRICT (BART)
Counties	01; 07; 21; 28; 38; 41; 49;
Districts	04;
DBE NAICS	484110;

ACDBE NAICS

Work Codes	C9602 BOTTOM DUMP TRUCKING; C9605 FLAT BED TRUCKING; C9774 TRUCKER;
Licenses	
Trucks	FOR HIRE - 4;
Gender	M
Ethnicity	HISPANIC
Firm Type	DBE

Firm ID	38058
Firm/DBA Name	L3G UNLIMITED, INC
Address Line1	2552 W 2500 N
Address Line2	
City	CLINTON
State	UT
Zip Code1	84015
Zip Code2	
Mailing Address Line1	
Mailing Address Line2	
Mailing City	
Mailing State	
Mailing Zip Code1	
Mailing Zip Code2	
Certification Type	DBE
EMail	fg2507@yahoo.com
Contact Name	FIDELINO GARCIA
Area Code	(801)
Phone Number	633-1900

Fax Area Code	(866)
Fax Phone Number	217-1310
Agency Name	DEPARTMENT OF TRANSPORTATION
Counties	01; 10; 13; 19; 20; 24; 30; 33; 34; 36; 37; 38; 40; 41; 42; 43; 44; 54; 56;
Districts	03; 04; 05; 06; 07; 08; 10; 11; 12;
DBE NAICS	484110; 484121;

ACDBE NAICS

Work Codss	C9602 BOTTOM DUMP TRUCKING; C9605 FLAT BED TRUCKING; C9774 TRUCKER;
Licenses	
Trucks	STANDARD DUMP TRUCK - 1; HAUL TRUCK - 3;
Gender	M
Ethnicity	HISPANIC
Firm Type	DBE

Firm ID	38332
Firm/DBA Name	LAM TRUCKING
Address Line1	33743 8TH STREET
Address Line2	
City	UNION CITY
State	CA
Zip Code1	94587
Zip Code2	
Mailing Address Line1	
Mailing Address Line2	
Mailing City	
Mailing State	
Mailing Zip Code1	
Mailing Zip Code2	
Certification Type	DBE
EMail	tanlamnn@yahoo.com
Contact Name	THOMAS LAM
Area Code	(510)
Phone Number	717-7799
Fax Area Code	(510)
Fax Phone Number	429-8883
Agency Name	BAY AREA RAPID TRANSIT DISTRICT (BART)
Counties	01; 07; 27; 28; 38; 41; 43; 44;
Districts	04; 05;
DBE NAICS	484220;

ACDBE NAICS

Work Codss	C9774 TRUCKER;
Licensss	
Trucks	FOR HIRE - 1;
Gender	M
Ethnicity	ASIAN PACIFIC
Firm Type	DBE

Firm ID	35283
Firm/DBA Name	LAMAR & COMPANY TRUCKING SERVICES
Address Line1	21054 FRANCIS STREET
Address Line2	
City	CASTRO VALLEY
State	CA
Zip Code1	94546
Zip Code2	
Mailing Address Line1	
Mailing Address Line2	
Mailing City	
Mailing State	
Mailing Zip Code1	
Mailing Zip Code2	
Certification Type	DBE

EMail	
Contact Name	EDNA HOLLOWAY
Area Code	(510)
Phone Number	582-6729
Fax Area Code	(510)
Fax Phone Number	886-4427
Agency Name	BAY AREA RAPID TRANSIT DISTRICT (BART)
Counties	01;
Districts	04;
DBE NAICS	484110;

ACDBE NAICS

Work Codes	C9602 BDTTOM DUMP TRUCKING; C9605 FLAT BED TRUCKING; C9774 TRUCKER;
Licenses	
Trucks	
Gender	F
Ethnicity	
Firm Type	DBE

Firm ID	34824
Firm/DBA Name	LAMARK TRANSPORTATION CO
Address Line1	509 CALIFDRNIA DRIVE
Address Line2	
City	BURLINGAME
State	CA
Zip Code1	94010
Zip Code2	
Mailing Address Line1	
Mailing Address Line2	
Mailing City	
Mailing State	
Mailing Zip Code1	
Mailing Zip Code2	
Certification Type	DBE
EMail	lynnlamarktransp@gmail.com
Contact Name	LYNN LA MARK
Area Code	(415)
Phone Number	517-5352
Fax Area Code	(650)
Fax Phone Number	393-4047
Agency Name	SAN FRANCISCO MUNICIPAL TRANSPORTATION AGENCY
Counties	00;
Districts	00;
DBE NAICS	484110; 484220; 562119;

ACDBE NAICS

Work Codes	C9602 BOTTOM DUMP TRUCKING; C9605 FLAT BED TRUCKING; C9774 TRUCKER;
Licenses	
Trucks	
Gender	M
Ethnicity	BLACK
Firm Type	DBE

Firm ID	1685
Firm/DBA Name	LANGLEY TRAFFIC SERVICE, INC.
Address Line1	2777 U.S. ROUTE #1
Address Line2	
City	TREVDSE
State	PA
Zip Code1	19053
Zip Code2	
Mailing Address Line1	
Mailing Address Line2	
Mailing City	

Mailing State	
Mailing Zip Code1	
Mailing Zip Code2	
Certification Type	DBE
EMail	ann@langley1.us
Contact Name	NANCY LANGLEY
Area Code	(215)
Phone Number	638-9770
Fax Area Code	(215)
Fax Phone Number	638-9255
Agency Name	DEPARTMENT OF TRANSPORTATION
Counties	00;
Districts	00;
DBE NAICS	484110;

ACDBE NAICS

Work Codes	C9602 BOTTOM DUMP TRUCKING; C9605 FLAT BED TRUCKING; C9670 TRUCK RENTAL; C9771 TRUCK BROKER; C9774 TRUCKER;
Licenses	
Trucks	FOR HIRE - 1;
Gender	F
Ethnicity	CAUCASIAN
Firm Type	OBE

Firm ID	37949
Firm/DBA Name	LAVINA TRUCKING, INC.
Address Line1	1210 ARMSTRONG AVENUE
Address Line2	
City	SAN FRANCISCO
State	CA
Zip Code1	94124
Zip Code2	
Mailing Address Line1	P D BOX 24595
Mailing Address Line2	
Mailing City	SAN FRANCISCO
Mailing State	CA
Mailing Zip Code1	94124
Mailing Zip Code2	
Certification Type	DBE
EMail	lavinatrucking@yahoo.com
Contact Name	ESQUIVEL RAMONA
Area Code	(415)
Phone Number	860-3594
Fax Area Code	(650)
Fax Phone Number	589-2843
Agency Name	SAN FRANCISCO MUNICIPAL TRANSPORTATION AGENCY
Counties	01; 07; 38; 41; 43;
Districts	04;
DBE NAICS	484110; 494220;

ACDBE NAICS

Work Codes	C9602 BOTTOM DUMP TRUCKING; C9771 TRUCK BROKER; C9774 TRUCKER; E4210 TRUCKING & COURIER SERVICES, EX. AIR;
Licenses	
Trucks	STANDARD DUMP TRUCK - 1;
Gender	F
Ethnicity	HISPANIC
Firm Type	OBE

Firm ID	41188
Firm/DBA Name	LEATHERNECK ROLL-OFF TRANSPORTATION
Address Line1	10901 CAMINO EL CANON
Address Line2	
City	BAKERSFIELD
State	CA

Zip Code1	93311
Zip Code2	
Mailing Address Line1	P O BOX 71302
Mailing Address Line2	
Mailing City	BAKERSFIELD
Mailing State	CA
Mailing Zip Code1	93387
Mailing Zip Code2	
Certification Type	OBE
EMail	ramongamino@gmail.com
Contact Name	RAMON GAMINO
Area Code	(951)
Phone Number	259-2547
Fax Area Code	( )
Fax Phone Number	
Agency Name	OEPARTMENT OF TRANSPORTATION
Counties	01; 02; 10; 13; 15; 16; 19; 20; 24; 34; 36; 37; 38; 39; 40; 42; 54;
Districts	03; 04; 05; 06; 07; 08; 10; 11;
DBE NAICS	484110;

ACDBE NAICS

Work Codes	C9774 TRUCKER;
Licenses	
Trucks	HAUL TRUCK - 1;
Gender	M
Ethnicity	HISPANIC
Firm Type	OBE

Firm ID	38027
Firm/DBA Name	LEINAIA'S TRANSPORTATION
Address Line1	36232 43RD STREET EAST
Address Line2	
City	PALMOALE
State	CA
Zip Code1	93552
Zip Code2	
Mailing Address Line1	
Mailing Address Line2	
Mailing City	
Mailing State	
Mailing Zip Code1	
Mailing Zip Code2	
Certification Type	OBE
EMail	leinaiastrucking@sbcglobal.net
Contact Name	LEINAIA KING
Area Code	(661)
Phone Number	618-2752
Fax Area Code	(661)
Fax Phone Number	266-9104
Agency Name	OEPARTMENT OF TRANSPORTATION
Counties	01; 02; 03; 04; 05; 06; 07; 08; 09; 10; 11; 12; 13; 14; 15; 16; 17; 18; 19; 20; 21; 22; 23; 24; 25; 26; 27; 28; 29; 30; 31; 32; 33; 34; 35; 36; 37; 38; 39; 40; 41; 42; 43; 44; 45; 46; 47; 48; 49; 50; 51; 52; 53; 54; 55; 56; 57; 58;
Districts	01; 02; 03; 04; 05; 06; 07; 08; 09; 10; 11; 12;
DBE NAICS	484110;

ACDBE NAICS

Work Codes	C9771 TRUCK BROKER; C9774 TRUCKER;
Licenses	
Trucks	FLAT BED TRUCK - 1;
Gender	F
Ethnicity	CAUCASIAN
Firm Type	OBE

Firm ID	38273

Firm/DBA Name	LEJEND CORPORATION
Address Line1	15515 RYON AVENUE
Address Line2	
City	BELLFLOWER
State	CA
Zip Code1	90706
Zip Code2	
Mailing Address Line1	P. O. BOX 1603
Mailing Address Line2	
Mailing City	BELLFLOWER
Mailing State	CA
Mailing Zip Code1	90707
Mailing Zip Code2	
Certification Type	DBE
EMail	wjania@aol.com
Contact Name	LARRY WHITTINGTON
Area Code	(562)
Phone Number	488-0562
Fax Area Code	(562)
Fax Phone Number	633-4999
Agency Name	LOS ANGELES COUNTY METRO TRANSPORTATION AUTHORITY (MTA)
Counties	19; 29; 30; 33; 34; 36; 37; 38; 40; 42; 56;
Districts	03; 04; 05; 07; 08; 11; 12;
DBE NAICS	484220;

ACDBE NAICS

Work Codes	C9774 TRUCKER;
Licenses	
Trucks	
Gender	M
Ethnicity	BLACK
Firm Type	DBE

Firm ID	38264
Firm/DBA Name	LINDA K FUDGE'S DIVINE DROP
Address Line1	4206 OBERON AVE
Address Line2	
City	NORTH HIGHLAND
State	CA
Zip Code1	95660
Zip Code2	
Mailing Address Line1	
Mailing Address Line2	
Mailing City	
Mailing State	
Mailing Zip Code1	
Mailing Zip Code2	
Certification Type	DBE
EMail	nikkifudge@comcast.net
Contact Name	LINDA K. FUDGE
Area Code	(916)
Phone Number	416-4735
Fax Area Code	(916)
Fax Phone Number	332-4806
Agency Name	DEPARTMENT OF TRANSPORTATION
Counties	01; 03; 04; 05; 06; 07; 28; 29; 31; 34; 38; 39; 48; 50; 51; 57; 58;
Districts	03; 04; 10;
DBE NAICS	484220;

ACDBE NAICS

Work Codes	C9774 TRUCKER;
Licenses	
Trucks	FOR HIRE - 1;
Gender	F

Ethnicity	CAUCASIAN
Firm Type	DBE

Firm ID	38327
Firm/DBA Name	LMS TRANSPORT
Address Line1	3810 WACKER DRIVE
Address Line2	
City	MIRA LDMA
State	CA
Zip Code1	91752
Zip Code2	
Mailing Address Line1	
Mailing Address Line2	
Mailing City	
Mailing State	
Mailing Zip Code1	
Mailing Zip Code2	
Certification Type	DBE
EMail	afs@lms-transport.com
Contact Name	ANTHONY STEEN
Area Code	(951)
Phone Number	616-3828
Fax Area Code	(951)
Fax Phone Number	685-1862
Agency Name	DEPARTMENT OF TRANSPORTATION
Counties	19; 30; 33; 36; 37; 42; 43; 56;
Districts	04; 05; 07; 08; 11; 12;
DBE NAICS	484110; 484220; 488310; 493110;

ACDBE NAICS

Work Codes	C9604 SUPER 10 DUMP TRUCK; C9605 FLAT BED TRUCKING; C9670 TRUCK RENTAL; C9774 TRUCKER; C9908 HEAVY EQUIPMENT RENTAL;
Licenses	
Trucks	FOR HIRE - 5;
Gender	M
Ethnicity	ASIAN PACIFIC
Firm Type	DBE

Firm ID	7166
Firm/DBA Name	LOWBED AND PIPE HAULING SERVICES, INC.
Address Line1	P.O. BOX 194
Address Line2	
City	EITWANDA
State	CA
Zip Code1	91739
Zip Code2	
Mailing Address Line1	
Mailing Address Line2	
Mailing City	
Mailing State	
Mailing Zip Code1	
Mailing Zip Code2	
Certification Type	DBE
EMail	
Contact Name	MARY ORF
Area Code	(909)
Phone Number	357-2571
Fax Area Code	(909)
Fax Phone Number	823-6875
Agency Name	LOS ANGELES COUNTY METRO TRANSPORTATION AUTHORITY (MTA)
Counties	00;
Districts	00;
DBE NAICS	484110; 484121; 484220; 484230; 488490; 488510;

ACDBE NAICS

Work Codes	C9602 BOTTOM DUMP TRUCKING; C9605 FLAT BED TRUCKING; C9774 TRUCKER; E4730 FREIGHT TRANSPORTATION ARRANGEMENT;
Licenses	
Trucks	
Gender	F
Ethnicity	HISPANIC
Firm Type	DBE

Firm ID	33408
Firm/DBA Name	LUNA TRUCKING
Address Line1	7102 CORTLAND STREET
Address Line2	
City	PARAMOUNT
State	CA
Zip Code1	90723
Zip Code2	
Mailing Address Line1	
Mailing Address Line2	
Mailing City	
Mailing State	
Mailing Zip Code1	
Mailing Zip Code2	
Certification Type	DBE
EMail	lunatrucking@sbcglobal.net
Contact Name	FERNANDO LUNA
Area Code	(562)
Phone Number	762-5552
Fax Area Code	(310)
Fax Phone Number	991-5862
Agency Name	CITY OF LOS ANGELES
Counties	00;
Districts	00;
DBE NAICS	484110;

ACDBE NAICS

Work Codes	C9602 BOTTOM DUMP TRUCKING; C9605 FLAT BED TRUCKING; C9774 TRUCKER;
Licenses	
Trucks	
Gender	M
Ethnicity	HISPANIC
Firm Type	DBE

Firm ID	35551
Firm/DBA Name	LURSA TRUCKING
Address Line1	8955 EAST AVE. T8
Address Line2	
City	LITTLEROCK
State	CA
Zip Code1	93543
Zip Code2	
Mailing Address Line1	
Mailing Address Line2	
Mailing City	
Mailing State	
Mailing Zip Code1	
Mailing Zip Code2	
Certification Type	DBE
EMail	luisiittho1@aol.com
Contact Name	LUIS ALVAREZ CONTRERAS
Area Code	(661)
Phone Number	944-1843
Fax Area Code	( )
Fax Phone Number	
Agency Name	CITY OF LOS ANGELES
Counties	00;

Districts	00;
DBE NAICS	484220;

ACDBE NAICS

Work Codes	C9774 TRUCKER;
Licenses	
Trucks	
Gender	M
Ethnicity	HISPANIC
Firm Type	DBE

Firm ID	36228
Firm/DBA Name	M. GONZALEZ TRUCKING
Address Line1	4610 OCEANSIDE DR., #B
Address Line2	
City	CHINO
State	CA
Zip Code1	91710
Zip Code2	
Mailing Address Line1	
Mailing Address Line2	
Mailing City	
Mailing State	
Mailing Zip Code1	
Mailing Zip Code2	
Certification Type	DBE
EMail	
Contact Name	ALFREDO A. GONZALEZ
Area Code	(909)
Phone Number	364-2316
Fax Area Code	( )
Fax Phone Number	
Agency Name	CITY OF LOS ANGELES
Counties	00;
Districts	00;
DBE NAICS	484220;

ACDBE NAICS

Work Codes	C9774 TRUCKER;
Licenses	
Trucks	
Gender	M
Ethnicity	HISPANIC
Firm Type	DBE

Firm ID	5376
Firm/DBA Name	MATTOS EQUIPMENT TRANSPORT
Address Line1	8567 WEST SCHULTE ROAD
Address Line2	
City	TRACY
State	CA
Zip Code1	95304
Zip Code2	9148
Mailing Address Line1	
Mailing Address Line2	
Mailing City	
Mailing State	
Mailing Zip Code1	
Mailing Zip Code2	
Certification Type	DBE
EMail	rmattos@sbcglobal.net
Contact Name	RICHARD MATTOS
Area Code	(209)
Phone Number	836-6609

Fax Area Code	(209)
Fax Phone Number	835-2401
Agency Name	DEPARTMENT OF TRANSPORTATION
Counties	01; 02; 03; 04; 05; 06; 07; 08; 09; 10; 11; 12; 13; 14; 15; 16; 17; 18; 19; 20; 21; 22; 23; 24; 25; 26; 27; 28; 29; 30; 31; 32; 33; 34; 35; 36; 37; 38; 39; 40; 41; 42; 43; 44; 45; 46; 47; 48; 50; 51; 52; 53; 54; 55; 56; 57; 58;
Districts	01; 02; 03; 04; 05; 06; 07; 08; 09; 10; 11; 12;
DBE NAICS	484110; 532310; 532412;

ACDBE NAICS

Work Codes	C9602 BOTTOM DUMP TRUCKING; C9605 FLAT BED TRUCKING; C9774 TRUCKER; C9907 CONSTRUCTION EQUIPMENT RENTAL; C9908 HEAVY EQUIPMENT RENTAL; I7350 MISC EQUIPMENT RENTAL & LEASING;
Licenses	
Trucks	FOR HIRE - 4;
Gender	M
Ethnicity	HISPANIC
Firm Type	OBE

Firm ID	39402
Firm/DBA Name	MBL TRUCKING
Address Line1	141 TAINTOR ROAD
Address Line2	
City	PALMOALE
State	CA
Zip Code1	93550
Zip Code2	
Mailing Address Line1	
Mailing Address Line2	
Mailing City	
Mailing State	
Mailing Zip Code1	
Mailing Zip Code2	
Certification Type	DBE
EMail	mario_bustamonte-80@msn.com
Contact Name	MARIO BUSTAMANTE
Area Code	(818)
Phone Number	968-7730
Fax Area Code	(661)
Fax Phone Number	538-1945
Agency Name	DEPARTMENT OF TRANSPORTATION
Counties	10; 19; 33; 34; 36; 37; 40; 42; 43; 44; 56;
Districts	03; 04; 05; 06; 07; 08; 11;
DBE NAICS	484220;

ACDBE NAICS

Work Codes	C9602 BOTTOM DUMP TRUCKING; C9774 TRUCKER;
Licenses	
Trucks	FOR HIRE - 1; TRANSFER DUMP TRUCK - 0; SUPERDUMP TRUCK - 0;
Gender	M
Ethnicity	HISPANIC
Firm Type	DBE

Firm ID	38828
Firm/DBA Name	MCAFEE TRANSPORTATION
Address Line1	551 LILAC CT.
Address Line2	
City	BRENTWOOD
State	CA
Zip Code1	94513
Zip Code2	
Mailing Address Line1	
Mailing Address Line2	
Mailing City	
Mailing State	
Mailing Zip Code1	

Mailing Zip Code2	
Certification Type	DBE
EMail	mcafeetransportation@gmail.com
Contact Name	REREGINAL MCAFEE
Area Code	(925)
Phone Number	308-7700
Fax Area Code	(925)
Fax Phone Number	308-7700
Agency Name	BAY AREA RAPID TRANSIT DISTRICT (BART)
Counties	01; 07; 10; 12; 21; 24; 28; 34; 38; 39; 41; 43; 44; 49; 50; 55;
Districts	01; 03; 04; 05; 06; 10;
DBE NAICS	484110;

ACDBE NAICS

Work Codes	C2501 AGGREGATE SUBBASE; C2602 AGGREGATE BASE; C3901 ASPHALT CONCRETE; C9774 TRUCKER;
Licenses	
Trucks	
Gender	M
Ethnicity	BLACK
Firm Type	DBE

Firm ID	33865
Firm/DBA Name	MCCANTS TRUCKING
Address Line1	755 LOYOLA AVENUE
Address Line2	
City	CARSON
State	CA
Zip Code1	90746
Zip Code2	3903
Mailing Address Line1	
Mailing Address Line2	
Mailing City	
Mailing State	
Mailing Zip Code1	
Mailing Zip Code2	
Certification Type	DBE
EMail	em2671@aol.com
Contact Name	MORRIS MCCANTS
Area Code	(310)
Phone Number	323-7109
Fax Area Code	(310)
Fax Phone Number	768-2827
Agency Name	LDS ANGELES COUNTY METRO TRANSPORTATION AUTHORITY (MTA)
Counties	00;
Districts	00;
DBE NAICS	484110;

ACDBE NAICS

Work Codes	C9602 BOTTOM DUMP TRUCKING; C9605 FLAT BED TRUCKING; C9774 TRUCKER;
Licenses	
Trucks	FOR HIRE - 6;
Gender	M
Ethnicity	BLACK
Firm Type	DBE

Firm ID	36655
Firm/DBA Name	MCD TRUCKING LLC
Address Line1	2030 BURROWS STREET
Address Line2	
City	SAN FRANCISCO
State	CA
Zip Code1	94134
Zip Code2	

Mailing Address Line1	
Mailing Address Line2	
Mailing City	
Mailing State	
Mailing Zip Code1	
Mailing Zip Code2	
Certification Type	DBE
EMail	smithdews@aol.com
Contact Name	MICHAEL DENNIS
Area Code	(415)
Phone Number	412-1902
Fax Area Code	(415)
Fax Phone Number	538-1905
Agency Name	SAN FRANCISCO MUNICIPAL TRANSPORTATION AGENCY
Counties	01; 38; 41;
Districts	04;
DBE NAICS	484110; 562112;

ACDBE NAICS

Work Codes	C9633 HAZARDOUS WASTE TRUCKING; C9774 TRUCKER;
Licenses	
Trucks	
Gender	M
Ethnicity	BLACK
Firm Type	DBE

Firm ID	38653
Firm/DBA Name	MERCADO TRUCKING
Address Line1	1096 NORTH SHELTER BAY
Address Line2	
City	HERCULES
State	CA
Zip Code1	94547
Zip Code2	
Mailing Address Line1	
Mailing Address Line2	
Mailing City	
Mailing State	
Mailing Zip Code1	
Mailing Zip Code2	
Certification Type	DBE
EMail	
Contact Name	ALEJANDRO MERCADO
Area Code	(510)
Phone Number	517-4297
Fax Area Code	(510)
Fax Phone Number	245-3803
Agency Name	BAY AREA RAPID TRANSIT DISTRICT (BART)
Counties	01; 07; 21; 28; 34; 38; 41; 43; 48; 49;
Districts	03; 04;
DBE NAICS	484110; 484220;

ACDBE NAICS

Work Codes	C9607 END DUMP TRUCK ; C9774 TRUCKER;
Licensss	
Trucks	SUPERDUMP TRUCK - 6;
Gender	M
Ethnicity	HISPANIC
Firm Type	DBE

Firm ID	9616
Firm/DBA Name	MONROE TRUCKING
Address Line1	1024 90TH AVENUE
Address Line2	

City	OAKLAND
State	CA
Zip Code1	94603
Zip Code2	
Mailing Address Line1	
Mailing Address Line2	
Mailing City	
Mailing State	
Mailing Zip Code1	
Mailing Zip Code2	
Certification Type	DBE
EMail	
Contact Name	MONROE BROOKS
Area Code	(510)
Phone Number	569-5625
Fax Area Code	(510)
Fax Phone Number	208-5344
Agency Name	BAY AREA RAPID TRANSIT DISTRICT (BART)
Counties	01; 07; 21; 38; 41; 43; 48;
Districts	04;
DBE NAICS	212319; 212321; 238110; 238120; 238990; 324121; 484110; 532120;
ACDBE NAICS	
Work Codes	B1420 CRUSHED & BROKEN STONE; B1440 SAND & GRAVEL; C0625 SAND & GRAVEL SUPPLIER; C0639 ASPHALT SUPPLIER; C5501 STEEL STRUCTURES; C5570 STEEL CRIB WALL; C9602 BOTTOM DUMP TRUCKING; C9605 FLAT BED TRUCKING; C9670 TRUCK RENTAL; C9771 TRUCK BROKER; C9774 TRUCKER; D2950 ASPHALT PAVING & ROOFING MATERIALS;
Licenses	
Trucks	
Gender	M
Ethnicity	BLACK
Firm Type	DBE

Firm ID	41332
Firm/DBA Name	MOORE TRANSPORT SERVICE
Address Line1	7191 REDWOOD AVENUE
Address Line2	
City	HESPERIA
State	CA
Zip Code1	92345
Zip Code2	
Mailing Address Line1	
Mailing Address Line2	
Mailing City	
Mailing State	
Mailing Zip Code1	
Mailing Zip Code2	
Certification Type	DBE
EMail	
Contact Name	RONNY MOORE
Area Code	(909)
Phone Number	763-8546
Fax Area Code	( )
Fax Phone Number	
Agency Name	LOS ANGELES COUNTY METRO TRANSPORTATION AUTHORITY (MTA)
Counties	01; 10; 12; 13; 14; 15; 19; 20; 24; 26; 27; 30; 33; 34; 36; 37; 39; 40; 41; 42; 43; 44; 49; 54; 56;
Districts	01; 03; 04; 05; 06; 07; 08; 09; 10; 11; 12;
DBE NAICS	484220;
ACDBE NAICS	
Work Codes	C9774 TRUCKER;
Licenses	
Trucks	END DUMP TRUCK - 1;
Gender	M
Ethnicity	BLACK

Firm Type	DBE

Firm ID	33076
Firm/DBA Name	MOYA TRUCKING
Address Line1	9298 SIERRA VISTA CIRCLE
Address Line2	
City	PICO RIVERA
State	CA
Zip Code1	90660
Zip Code2	
Mailing Address Line1	
Mailing Address Line2	
Mailing City	
Mailing State	
Mailing Zip Code1	
Mailing Zip Code2	
Certification Type	DBE
EMail	
Contact Name	null ADALBERTO MOYA
Area Code	(562)
Phone Number	942-8562
Fax Area Code	(562)
Fax Phone Number	942-8562
Agency Name	CITY OF LOS ANGELES
Counties	00;
Districts	00;
DBE NAICS	484220; 484230;

ACDBE NAICS

Work Codes	C0625 SAND & GRAVEL SUPPLIER; C9602 BOTTOM DUMP TRUCKING; C9605 FLAT BED TRUCKING; C9771 TRUCK BROKER; C9774 TRUCKER;
Licenses	
Trucks	
Gender	M
Ethnicity	HISPANIC
Firm Type	DBE

Firm ID	34229
Firm/DBA Name	MRB CALIFORNIA ENTERPRISES, INC.
Address Line1	PO BOX 110452
Address Line2	
City	CAMPBELL
State	CA
Zip Code1	95011
Zip Code2	0452
Mailing Address Line1	
Mailing Address Line2	
Mailing City	
Mailing State	
Mailing Zip Code1	
Mailing Zip Code2	
Certification Type	OBE
EMail	mrbcalifornia@yahoo.com
Contact Name	MUSU C. BENNETT
Area Code	(408)
Phone Number	401-7002
Fax Area Code	( )
Fax Phone Number	
Agency Name	SANTA CLARA VALLEY TRANSPORTATION AUTHORITY (VTA)
Counties	00;
Districts	00;
DBE NAICS	484110;

ACDBE NAICS

Work Codes	C9774 TRUCKER;
Licenses	D64 Nonspecialized;
Trucks	
Gender	F
Ethnicity	BLACK
Firm Type	DBE

Firm ID	39160
Firm/DBA Name	MY THREE BROTHERS AND ME
Address Line1	2244 W. 30TH STREET
Address Line2	
City	LOS ANGELES
State	CA
Zip Code1	90018
Zip Code2	
Mailing Address Line1	
Mailing Address Line2	
Mailing City	
Mailing State	
Mailing Zip Code1	
Mailing Zip Code2	
Certification Type	DBE
EMail	
Contact Name	HORACE HILL
Area Code	(323)
Phone Number	321-1905
Fax Area Code	( )
Fax Phone Number	
Agency Name	LOS ANGELES COUNTY METRO TRANSPORTATION AUTHORITY (MTA)
Counties	01; 10; 15; 19; 29; 30; 33; 34; 37; 38;
Districts	03; 04; 06; 07; 08; 11; 12;
DBE NAICS	484220;

ACDBE NAICS

Work Codes	C9774 TRUCKER;
Licenses	
Trucks	
Gender	M
Ethnicity	BLACK
Firm Type	DBE

Firm ID	38211
Firm/DBA Name	NAMAN TRUCKING
Address Line1	411 ACACIA ST., #B
Address Line2	
City	TRACY
State	CA
Zip Code1	95376
Zip Code2	
Mailing Address Line1	P.O. BOX 482
Mailing Address Line2	
Mailing City	TRACY
Mailing State	CA
Mailing Zip Code1	95378
Mailing Zip Code2	
Certification Type	DBE
EMail	namantrucking@yahoo.com
Contact Name	DINESH BHALLA
Area Code	(209)
Phone Number	321-0319
Fax Area Code	(209)
Fax Phone Number	832-9504
Agency Name	DEPARTMENT OF TRANSPORTATION
Counties	01; 03; 05; 06; 07; 09; 22; 24; 31; 34; 38; 43; 48; 50; 51; 55;
Districts	03; 04; 10;
	484110; 484220; 484230;

DBE NAICS

ACDBE NAICS

Work Codes	C9633 HAZARDOUS WASTE TRUCKING; C9774 TRUCKER;
Licenses	HAZ Hazardous Waste;
Trucks	FOR HIRE - 2;
Gender	M
Ethnicity	ASIAN SUBCONTINENT
Firm Type	DBE

Firm ID	33537
Firm/DBA Name	NORTHERN TRUCK & EQUIPMENT
Address Line1	P.O. BOX 55314
Address Line2	
City	HAYWARD
State	CA
Zip Code1	94545
Zip Code2	
Mailing Address Line1	
Mailing Address Line2	
Mailing City	
Mailing State	
Mailing Zip Code1	
Mailing Zip Code2	
Certification Type	DBE
EMail	bebesnte@sbcglobal.net
Contact Name	null ASTERIA YRAY-HUNTER
Area Code	(510)
Phone Number	889-7828
Fax Area Code	(510)
Fax Phone Number	889-0399
Agency Name	BAY AREA RAPID TRANSIT DISTRICT (BART)
Counties	00;
Districts	00;
DBE NAICS	484110;

ACDBE NAICS

Work Codes	C9602 BOTTOM DUMP TRUCKING; C9605 FLAT BED TRUCKING; C9774 TRUCKER; I8990 SERVICES, NEC;
Licenses	
Trucks	FOR HIRE - 2;
Gender	F
Ethnicity	ASIAN PACIFIC
Firm Type	DBE

Firm ID	38686
Firm/DBA Name	OFF MY BACK
Address Line1	1521 WEST 50TH STREET
Address Line2	
City	LOS ANGELES
State	CA
Zip Code1	90062
Zip Code2	
Mailing Address Line1	
Mailing Address Line2	
Mailing City	
Mailing State	
Mailing Zip Code1	
Mailing Zip Code2	
Certification Type	DBE
EMail	angmagee@att.net
Contact Name	CHARLES MAGEE
Area Code	(323)
Phone Number	974-2825

Fax Area Code	( )
Fax Phone Number	
Agency Name	LOS ANGELES COUNTY METRO TRANSPORTATION AUTHORITY (MTA)
Counties	00;
Districts	00;
DBE NAICS	484220;

ACDBE NAICS

Work Codes	C9774 TRUCKER;
Licenses	
Trucks	
Gender	M
Ethnicity	BLACK
Firm Type	DBE

Firm ID	22322
Firm/DBA Name	OST TRUCKS AND CRANES, INC.
Address Line1	2951 N. VENTURA AVENUE
Address Line2	
City	VENTURA
State	CA
Zip Code1	93001
Zip Code2	
Mailing Address Line1	PO BOX 237
Mailing Address Line2	
Mailing City	VENTURA
Mailing State	CA
Mailing Zip Code1	93002
Mailing Zip Code2	
Certification Type	DBE
EMail	ostcranes@aol.com
Contact Name	LEON DENNIS ZERMENO
Area Code	(805)
Phone Number	643-9963
Fax Area Code	(805)
Fax Phone Number	643-7618
Agency Name	CITY OF LOS ANGELES
Counties	10; 13; 14; 15; 18; 19; 27; 30; 33; 35; 36; 37; 40; 42; 54; 56;
Districts	05; 06; 07; 08; 09; 11; 12;
DBE NAICS	237990; 238990; 484110; 484121; 484220; 484230; 493110; 493190; 562112;

ACDBE NAICS

Work Codes	C9774 TRUCKER; C9907 CONSTRUCTION EQUIPMENT RENTAL; C9908 HEAVY EQUIPMENT RENTAL; E4954 HAZARDOUS WASTE COLLECTION AND DISPOSAL;
Licenses	A General Engineering Contractor; HAZ Hazardous Waste;
Trucks	
Gender	M
Ethnicity	HISPANIC
Firm Type	DBE

Firm ID	20369
Firm/DBA Name	PACIFIC WATER TRUCKS
Address Line1	920 WHIPPLE RD
Address Line2	
City	UNION CITY
State	CA
Zip Code1	94587
Zip Code2	
Mailing Address Line1	P. O BOX 2098
Mailing Address Line2	
Mailing City	FREMONT
Mailing State	CA
Mailing Zip Code1	94536
Mailing Zip Code2	

Certification Type	DBE
EMail	terry@pacificwatertrucks.com
Contact Name	TERESA PLAUGHER
Area Code	(510)
Phone Number	494-1000
Fax Area Code	(510)
Fax Phone Number	494-1045
Agency Name	DEPARTMENT OF TRANSPORTATION
Counties	00;
Districts	00;
DBE NAICS	532120; 532412;

ACDBE NAICS

Work Codes	C9670 TRUCK RENTAL; C9771 TRUCK BROKER; C9774 TRUCKER; C9907 CONSTRUCTION EQUIPMENT RENTAL;
Licenses	
Trucks	FOR HIRE - 1;
Gender	F
Ethnicity	CAUCASIAN
Firm Type	DBE

Firm ID	8417
Firm/DBA Name	PATTEN ENERGY ENTERPRISES
Address Line1	3437 S. MAIN STREET
Address Line2	
City	LOS ANGELES
State	CA
Zip Code1	90007
Zip Code2	
Mailing Address Line1	
Mailing Address Line2	
Mailing City	
Mailing State	
Mailing Zip Code1	
Mailing Zip Code2	
Certification Type	DBE
EMail	peeinc@pattenenergy.com
Contact Name	null EZEKIEL PATTEN, JR.
Area Code	(310)
Phone Number	665-9100
Fax Area Code	(310)
Fax Phone Number	665-9171
Agency Name	LOS ANGELES COUNTY METRO TRANSPORTATION AUTHORITY (MTA)
Counties	00;
Districts	00;
DBE NAICS	221210; 324191; 484110; 484220;

ACDBE NAICS

Work Codes	B1310 CRUDE PETROLEUM & NATURAL GAS; C0624 PETROLEUM, OIL, LUBRICANTS SUPPLIER; C9774 TRUCKER; D2990 PETROLEUM & COAL PRODUCTS MANUFACTURING; E4920 GAS PRODUCTION & DISTRIBUTION; F5170 PETROLEUM & PETROLEUM PRODUCTS;
Licenses	
Trucks	
Gender	M
Ethnicity	BLACK
Firm Type	DBE

Firm ID	5427
Firm/DBA Name	PAUL E. VAZ TRUCKING, INC.
Address Line1	4740 E PELTIER ROAD
Address Line2	
City	ACAMPO
State	CA
Zip Code1	95220
Zip Code2	

Mailing Address Line1	
Mailing Address Line2	
Mailing City	
Mailing State	
Mailing Zip Code1	
Mailing Zip Code2	
Certification Type	DBE
EMail	4pvaz@softcom.net
Contact Name	PAUL E. VAZ, JR.
Area Code	(209)
Phone Number	334-9001
Fax Area Code	(209)
Fax Phone Number	367-7930
Agency Name	DEPARTMENT OF TRANSPORTATION
Counties	00;
Districts	00;
DBE NAICS	484110; 532120;

ACDBE NAICS

Work Codes	C9602 BOTTOM DUMP TRUCKING; C9605 FLAT BED TRUCKING; C9670 TRUCK RENTAL; C9771 TRUCK BROKER; C9774 TRUCKER;
Licenses	
Trucks	FOR HIRE - 37;
Gender	M
Ethnicity	HISPANIC
Firm Type	DBE

Firm ID	5410
Firm/DBA Name	PROCTOR TRUCKING
Address Line1	2000 WALNUT AVENUE # M 103
Address Line2	
City	FREMONT
State	CA
Zip Code1	94538
Zip Code2	
Mailing Address Line1	P.O. BOX 7625
Mailing Address Line2	
Mailing City	FREMONT
Mailing State	CA
Mailing Zip Code1	94537
Mailing Zip Code2	
Certification Type	DBE
EMail	proctortrucking@att.net
Contact Name	MARY PROCTOR
Area Code	(510)
Phone Number	494-0644
Fax Area Code	(510)
Fax Phone Number	794-4584
Agency Name	DEPARTMENT OF TRANSPORTATION
Counties	01; 02; 03; 04; 05; 06; 07; 08; 09; 10; 11; 12; 13; 14; 15; 16; 17; 18; 19; 20; 21; 22; 23; 24; 25; 26; 27; 28; 29; 30; 31; 32; 33; 34; 35; 36; 37; 38; 38; 40; 41; 42; 43; 44; 45; 46; 47; 46; 49; 50; 51; 52; 53; 54; 55; 56; 57; 58;
Districts	01; 02; 03; 04; 05; 06; 07; 08; 09; 10; 11; 12;
DBE NAICS	484110; 484121; 484220; 484230; 532120;

ACDBE NAICS

Work Codes	C9771 TRUCK BROKER; C9774 TRUCKER;
Licenses	
Trucks	FOR HIRE - 1;
Gender	F
Ethnicity	CAUCASIAN
Firm Type	DBE

Firm ID	441
Firm/DBA Name	QUALLS TRUCKING
Address Line1	8943 SO WESTERN AVE

Address Line2	
City	LOS ANGELES
State	CA
Zip Code1	90047
Zip Code2	
Mailing Address Line1	
Mailing Address Line2	
Mailing City	
Mailing State	
Mailing Zip Code1	
Mailing Zip Code2	
Certification Type	DBE
EMail	OQTRUCKING@AOL.COM
Contact Name	OREN QUALLS
Area Code	(323)
Phone Number	855-2100
Fax Area Code	(323)
Fax Phone Number	759-8462
Agency Name	DEPARTMENT OF TRANSPORTATION
Counties	01; 10; 13; 19; 33; 36; 37; 40; 42;
Districts	04; 05; 06; 07; 06; 11;
DBE NAICS	484110;

ACDBE NAICS

Work Codes	C9774 TRUCKER;
Licenses	
Trucks	FOR HIRE - 2;
Gender	M
Ethnicity	BLACK
Firm Type	DBE

Firm ID	38830
Firm/DBA Name	R & D TRUCKING
Address Line1	39201 RED HAWK TERRACE A 102
Address Line2	
City	FREMONT
State	CA
Zip Code1	94538
Zip Code2	
Mailing Address Line1	
Mailing Address Line2	
Mailing City	
Mailing Stete	
Mailing Zip Code1	
Mailing Zip Code2	
Certification Type	DBE
EMail	sahej2sandhee@yahoo.com
Contact Name	SINGH UMARJIT
Area Code	(510)
Phone Number	677-1969
Fax Area Code	(510)
Fax Phone Number	733-9600
Agency Name	BAY AREA RAPID TRANSIT DISTRICT (BART)
Counties	01; 07; 21; 24; 27; 28; 34; 38; 39; 41; 43; 44; 48;
Districts	03; 04; 05; 10;
DBE NAICS	484220;

ACDBE NAICS

Work Codes	C9774 TRUCKER;
Licenses	
Trucks	
Gender	M
Ethnicity	ASIAN SUBCONTINENT
Firm Type	DBE

Firm ID	38397
Firm/DBA Name	R&R TRUCKING
Address Line1	1817 W. 77TH ST.
Address Line2	
City	LOS ANGELES
State	CA
Zip Code1	90047
Zip Code2	
Mailing Address Line1	
Mailing Address Line2	
Mailing City	
Mailing State	
Mailing Zip Code1	
Mailing Zip Code2	
Certification Type	DBE
EMail	
Contact Name	SHERICE CLAY
Area Code	(323)
Phone Number	974-6614
Fax Area Code	(323)
Fax Phone Number	752-6928
Agency Name	CITY OF LOS ANGELES
Counties	00;
Districts	00;
DBE NAICS	484220; 484230;

ACDBE NAICS

Work Codes	C9602 BOTTOM DUMP TRUCKING; C9771 TRUCK BROKER; C9774 TRUCKER;
Licenses	
Trucks	FOR HIRE - 2;
Gender	F
Ethnicity	BLACK
Firm Type	DBE

Firm ID	38042
Firm/DBA Name	R&S TRUCKING, INC
Address Line1	1688 ALMAR PKWY
Address Line2	
City	SANTA ROSA
State	CA
Zip Code1	95403
Zip Code2	
Mailing Address Line1	P.O. BOX 414
Mailing Address Line2	
Mailing City	FULTON
Mailing State	CA
Mailing Zip Code1	95439
Mailing Zip Code2	0414
Certification Type	DBE
EMail	ericlevy@rstrucking.com
Contact Name	SHARON CUTLER
Area Code	(707)
Phone Number	571-8820
Fax Area Code	(707)
Fax Phone Number	571-8223
Agency Name	DEPARTMENT OF TRANSPORTATION
Counties	01; 07; 17; 21; 23; 28; 34; 38; 41; 48; 49; 57; 58;
Districts	01; 03; 04;
DBE NAICS	484110;

ACDBE NAICS

Work Codes	C9774 TRUCKER;
Licenses	

Trucks	FOR HIRE - 34;
Gender	F
Ethnicity	CAUCASIAN
Firm Type	DBE

Firm ID	30516
Firm/DBA Name	RANGEL BROTHERS TRUCKING
Address Line1	9852 LAUREL CANYON BLVD
Address Line2	
City	PACOIMA
State	CA
Zip Code1	91331
Zip Code2	
Mailing Address Line1	
Mailing Address Line2	
Mailing City	
Mailing State	
Mailing Zip Code1	
Mailing Zip Code2	
Certification Type	DBE
EMail	yrangeltrk@yahoo.com
Contact Name	YOVANI RANGEL
Area Code	(818)
Phone Number	266-5179
Fax Area Code	(661)
Fax Phone Number	251-1156
Agency Name	DEPARTMENT OF TRANSPORTATION
Counties	01; 02; 03; 04; 05; 06; 07; 06; 09; 10; 11; 12; 13; 14; 15; 16; 17; 18; 19; 20; 21; 22; 23; 24; 25; 26; 27; 26; 29; 30; 31; 32; 33; 34; 35; 36; 37; 38; 39; 40; 41; 42; 43; 44; 45; 46; 47; 48; 49; 50; 51; 52; 53; 54; 55; 56; 57; 58;
Districts	01; 02; 03; 04; 05; 06; 07; 06; 09; 10; 11; 12;
DBE NAICS	484110;

ACDBE NAICS

Work Codes	C9602 BOTTOM DUMP TRUCKING; C9605 FLAT BED TRUCKING; C9774 TRUCKER;
Licenses	
Trucks	FOR HIRE - 10;
Gender	M
Ethnicity	HISPANIC
Firm Type	DBE

Firm ID	39031
Firm/DBA Name	RDL TRUCKING
Address Line1	8811 S. HOOVER ST.
Address Line2	
City	LOS ANGELES
State	CA
Zip Code1	90044
Zip Code2	
Mailing Address Line1	
Mailing Address Line2	
Mailing City	
Mailing State	
Mailing Zip Code1	
Mailing Zip Code2	
Certification Type	DBE
EMail	rdltrucking45@gmail.com
Contact Name	RODNEY LOWE
Area Code	(213)
Phone Number	798-7869
Fax Area Code	(323)
Fax Phone Number	789-6730
Agency Name	DEPARTMENT OF TRANSPORTATION
Counties	10; 19; 29; 30; 33; 37; 42; 43; 54;
Districts	03; 04; 05; 06; 07; 06; 11; 12;
DBE NAICS	484110;

ACDBE NAICS

Work Codes	C9774 TRUCKER;
Licenses	
Trucks	FOR HIRE - 2;
Gender	M
Ethnicity	BLACK
Firm Type	DBE

Firm ID	39576
Firm/DBA Name	RENTERIA TRUCKING
Address Line1	3190 SOUTH ELM
Address Line2	
City	FRESNO
State	CA
Zip Code1	93772
Zip Code2	
Mailing Address Line1	P.O. BOX 12005
Mailing Address Line2	
Mailing City	FRESNO
Mailing State	CA
Mailing Zip Code1	93772
Mailing Zip Code2	
Certification Type	DBE
EMail	renteriatrucking@gmail.com
Contact Name	RAJINDER NIJJAR
Area Code	(559)
Phone Number	264-5722
Fax Area Code	(559)
Fax Phone Number	264-5818
Agency Name	CITY OF FRESNO
Counties	00;
Districts	00;
DBE NAICS	484121;

ACDBE NAICS

Work Codes	C9774 TRUCKER; E4210 TRUCKING & COURIER SERVICES, EX. AIR;
Licenses	
Trucks	
Gender	F
Ethnicity	ASIAN SUBCONTINENT
Firm Type	DBE

Firm ID	16642
Firm/DBA Name	RICK NEVES TRUCKING, INC
Address Line1	1852 WEST 11TH STREET, #480
Address Line2	
City	TRACY
State	CA
Zip Code1	95376
Zip Code2	
Mailing Address Line1	
Mailing Address Line2	
Mailing City	
Mailing State	
Mailing Zip Code1	
Mailing Zip Code2	
Certification Type	DBE
EMail	
Contact Name	RICK NEVES
Area Code	(510)
Phone Number	409-2804
Fax Area Code	(209)
Fax Phone Number	835-0122
Agency Name	DEPARTMENT OF TRANSPORTATION

Counties	00;
Districts	00;
DBE NAICS	484110;

ACDBE NAICS

Work Codes	C9602 BOTTOM DUMP TRUCKING; C9605 FLAT BED TRUCKING; C9774 TRUCKER;
Licenses	
Trucks	FOR HIRE - 1;
Gender	M
Ethnicity	HISPANIC
Firm Type	DBE

Firm ID	7988
Firm/DBA Name	RIVERA TRUCKING, LLC
Address Line1	12645 WELLS PLACE
Address Line2	
City	CHINO
State	CA
Zip Code1	91710
Zip Code2	
Mailing Address Line1	
Mailing Address Line2	
Mailing City	
Mailing State	
Mailing Zip Code1	
Mailing Zip Code2	
Certification Type	DBE
EMail	riveratrkg@aol.com
Contact Name	CYNTHIA L. ZORN
Area Code	(951)
Phone Number	212-5619
Fax Area Code	(909)
Fax Phone Number	614-7073
Agency Name	DEPARTMENT DF TRANSPORTATION
Counties	01; 10; 12; 13; 14; 15; 16; 19; 20; 22; 23; 24; 27; 28; 30; 31; 33; 34; 36; 37; 40; 41; 42; 43; 44; 49; 54; 55; 56; 57; 58;
Districts	01; 03; 04; 05; 06; 07; 08; 09; 10; 11; 12;
DBE NAICS	484220;

ACDBE NAICS

Work Codes	C9602 BOTTOM DUMP TRUCKING; C9605 FLAT BED TRUCKING; C9771 TRUCK BROKER; C9774 TRUCKER;
Licenses	
Trucks	FOR HIRE - 3;
Gender	F
Ethnicity	NATIVE AMERICAN
Firm Type	DBE

Firm ID	38649
Firm/DBA Name	ROBIN EXPRESS
Address Line1	37125 LOCUST STREET #C
Address Line2	
City	NEWARK
State	CA
Zip Code1	94560
Zip Code2	
Mailing Address Line1	
Mailing Address Line2	
Mailing City	
Mailing State	
Mailing Zip Code1	
Mailing Zip Code2	
Certification Type	DBE
EMail	robinexpress13@yahoo.com
Contact Name	ROBIN SINGH

Area Code	(510)
Phone Number	792-2727
Fax Area Code	(510)
Fax Phone Number	792-2439
Agency Name	BAY AREA RAPID TRANSIT DISTRICT (BART)
Counties	01; 07; 15; 23; 28; 38; 41; 43; 44; 48;
Districts	01; 04; 05; 06;
DBE NAICS	484110; 484220;

ACDBE NAICS

Work Codes	C9602 BOTTOM DUMP TRUCKING; C9774 TRUCKER;
Licenses	
Trucks	
Gender	M
Ethnicity	ASIAN SUBCONTINENT
Firm Type	DBE

Firm ID	41305
Firm/DBA Name	ROBY TRUCKING
Address Line1	100 COUNTRYVIEW COURT
Address Line2	
City	VALLEJO
State	CA
Zip Code1	94591
Zip Code2	
Mailing Address Line1	
Mailing Address Line2	
Mailing City	
Mailing State	
Mailing Zip Code1	
Mailing Zip Code2	
Certification Type	DBE
EMail	robbytrucking@aol.com
Contact Name	PARMOD KUMAR
Area Code	(707)
Phone Number	333-8706
Fax Area Code	(707)
Fax Phone Number	534-1807
Agency Name	DEPARTMENT OF TRANSPORTATION
Counties	01; 07; 21; 28; 34; 38; 41; 43; 48; 49;
Districts	03; 04;
DBE NAICS	484110;

ACDBE NAICS

Work Codes	C9774 TRUCKER;
Licensss	
Trucks	END DUMP TRUCK - 7;
Gender	M
Ethnicity	ASIAN SUBCONTINENT
Firm Type	DBE

Firm ID	37968
Firm/DBA Name	RONALD F. TAYLOR
Address Line1	830 E. 81ST STREET
Address Line2	
City	LOS ANGELES
State	CA
Zip Code1	90001
Zip Code2	
Mailing Address Line1	
Mailing Address Line2	
Mailing City	
Mailing State	
Mailing Zip Code1	

Mailing Zip Code2	
Certification Type	DBE
EMail	taylorsRRTD@yahoo.com
Contact Name	RONALD TAYLOR
Area Code	(310)
Phone Number	498-0279
Fax Area Code	( )
Fax Phone Number	
Agency Name	LOS ANGELES COUNTY METRO TRANSPORTATION AUTHORITY (MTA)
Counties	00;
Districts	00;
DBE NAICS	484110;

ACDBE NAICS

Work Codes	C9774 TRUCKER;
Licenses	
Trucks	FOR HIRE - 1;
Gender	M
Ethnicity	BLACK
Firm Type	DBE

Firm ID	33187
Firm/DBA Name	ROYAL TRUCKING/ MAINTENANCE
Address Line1	7333 DEERWOOD
Address Line2	
City	OAKLAND
State	CA
Zip Code1	94605
Zip Code2	
Mailing Address Line1	
Mailing Address Line2	
Mailing City	
Mailing State	
Mailing Zip Code1	
Mailing Zip Code2	
Certification Type	DBE
EMail	
Contact Name	VAUGHN ROYAL
Area Code	(510)
Phone Number	632-2895
Fax Area Code	(510)
Fax Phone Number	632-2895
Agency Name	BAY AREA RAPID TRANSIT DISTRICT (BART)
Counties	00;
Districts	00;
DBE NAICS	238990; 484110; 484220; 561720;

ACDBE NAICS

Work Codes	C9602 BOTTOM DUMP TRUCKING; C9605 FLAT BED TRUCKING; C9774 TRUCKER; I7341 JANITORIAL SERVICES; I7349 BUILDING MAINTENANCE SERVICES;
Licenses	
Trucks	FOR HIRE - 1;
Gender	M
Ethnicity	BLACK
Firm Type	DBE

Firm ID	1915
Firm/DBA Name	S & S TRUCKING
Address Line1	477 ROLAND WAY
Address Line2	
City	OAKLAND
State	CA
Zip Code1	94621
Zip Code2	

Mailing Address Line1	
Mailing Address Line2	
Mailing City	
Mailing State	
Mailing Zip Code1	
Mailing Zip Code2	
Certification Type	DBE
EMail	frank@snsands.com
Contact Name	STEVE NAVARRO
Area Code	(510)
Phone Number	383-3556
Fax Area Code	(510)
Fax Phone Number	383-2917
Agency Name	SAN FRANCISCO MUNICIPAL TRANSPORTATION AGENCY
Counties	01; 07; 21; 28; 38; 41; 43; 44; 49;
Districts	04; 05;
DBE NAICS	484110; 484121;

ACDBE NAICS

Work Codes	C9771 TRUCK BROKER; C9774 TRUCKER;
Licenses	
Trucks	
Gender	M
Ethnicity	HISPANIC
Firm Type	DBE

Firm ID	38495
Firm/DBA Name	SAFETY TRUCKING
Address Line1	34113 SEEGER WAY
Address Line2	
City	UNION CITY
State	CA
Zip Code1	94587
Zip Code2	
Mailing Address Line1	
Mailing Address Line2	
Mailing City	
Mailing State	
Mailing Zip Code1	
Mailing Zip Code2	
Certification Type	DBE
EMail	gminh@hotmail.com
Contact Name	MINH HOC GIANG
Area Code	(510)
Phone Number	475-9750
Fax Area Code	( )
Fax Phone Number	
Agency Name	BAY AREA RAPID TRANSIT DISTRICT (BART)
Counties	01; 07; 27; 28; 38; 41; 43;
Districts	04; 05;
DBE NAICS	484110; 484220;

ACDBE NAICS

Work Codes	C9774 TRUCKER;
Licenses	
Trucks	FOR HIRE - 1;
Gender	M
Ethnicity	ASIAN PACIFIC
Firm Type	DBE

Firm ID	37642
Firm/DBA Name	SAN FRANCISCO TRANSPORT SERVICES, INC.
Address Line1	703 MARKET STREET, #315
Address Line2	

City	SAN FRANCISCO
State	CA
Zip Code1	94103
Zip Code2	
Mailing Address Line1	
Mailing Address Line2	
Mailing City	
Mailing State	
Mailing Zip Code1	
Mailing Zip Code2	
Certification Type	DBE
EMail	sfiyvonne@hotmail.com
Contact Name	YVONNE QUILICI
Area Code	(415)
Phone Number	777-9997
Fax Area Code	(415)
Fax Phone Number	
Agency Name	SAN FRANCISCO MUNICIPAL TRANSPORTATION AGENCY
Counties	01; 07; 27; 35; 38; 41; 43; 44;
Districts	04; 05;
DBE NAICS	484110;

ACDBE NAICS

Work Codes	C9771 TRUCK BROKER; C9774 TRUCKER;
Licenses	
Trucks	
Gender	F
Ethnicity	HISPANIC
Firm Type	DBE

Firm ID	1993
Firm/DBA Name	SAN JOSE TRANSPORT
Addrees Line1	281 YAMANE DRIVE
Addrees Line2	
City	GILROY
State	CA
Zip Code1	95020
Zip Code2	
Mailing Addrees Line1	
Mailing Address Line2	
Mailing City	
Mailing State	
Mailing Zip Code1	
Mailing Zip Code2	
Certification Type	DBE
EMail	Jim@sanjosetransport.com
Contact Name	JAMES VERGARA
Area Code	(408)
Phone Number	848-4441
Fax Area Code	(408)
Fax Phone Number	848-1774
Agency Name	DEPARTMENT OF TRANSPORTATION
Counties	01; 07; 10; 16; 21; 22; 23; 24; 27; 28; 31; 34; 35; 38; 39; 41; 43; 44; 46; 46; 49; 50;
Districts	01; 03; 04; 05; 08; 10;
DBE NAICS	484110; 484220; 484230;

ACDBE NAICS

Work Codes	C9602 BOTTOM DUMP TRUCKING; C9605 FLAT BED TRUCKING; C9774 TRUCKER;
Licenses	A General Engineering Contractor; B General Building Contractor; C08 Concrete Contractor;
Trucks	FOR HIRE - 5;
Gender	M
Ethnicity	HISPANIC
Firm Type	DBE

Firm ID	36284
Firm/DBA Name	SANCHEZ & SONS TRUCKING
Address Line1	10005 MARKLEIN AVE.
Address Line2	
City	MISSION HILLS
State	CA
Zip Code1	91345
Zip Code2	
Mailing Address Line1	
Mailing Address Line2	
Mailing City	
Mailing State	
Mailing Zip Code1	
Mailing Zip Code2	
Certification Type	DBE
EMail	
Contact Name	null null
Area Code	( )
Phone Number	
Fax Area Code	( )
Fax Phone Number	
Agency Name	CITY OF LOS ANGELES
Counties	00;
Districts	00;
DBE NAICS	484110;

ACDBE NAICS

Work Codes	C9774 TRUCKER;
Licenses	
Trucks	
Gender	M
Ethnicity	HISPANIC
Firm Type	DBE

Firm ID	40135
Firm/DBA Name	SCOVELL TRANSPORT
Address Line1	3536 SPICE STREET
Address Line2	
City	LANCASTER
State	CA
Zip Code1	93536
Zip Code2	
Mailing Address Line1	
Mailing Address Line2	
Mailing City	
Mailing State	
Mailing Zip Code1	
Mailing Zip Code2	
Certification Type	DBE
EMail	scotrans@hotmail.com
Contact Name	MICHAEL SCOVELL
Area Code	(661)
Phone Number	206-5846
Fax Area Code	( )
Fax Phone Number	
Agency Name	LOS ANGELES COUNTY METRO TRANSPORTATION AUTHORITY (MTA)
Counties	01; 10; 14; 15; 19; 30; 34; 37; 54; 56;
Districts	03; 04; 06; 07; 09; 11; 12;
DBE NAICS	484220;

ACDBE NAICS

Work Codes	C9774 TRUCKER;
Licenses	
Trucks	HAUL TRUCK - 1;

Gender	M
Ethnicity	BLACK
Firm Type	DBE

Firm ID	2658
Firm/DBA Name	SM SALES
Address Line1	17524 W. SIERRA HIGHWAY
Address Line2	
City	SANTA CLARITA
State	CA
Zip Code1	91351
Zip Code2	
Mailing Address Line1	
Mailing Address Line2	
Mailing City	
Mailing State	
Mailing Zip Code1	
Mailing Zip Code2	
Certification Type	DBE
EMail	jpusic@smsalesinc.com
Contact Name	JANIS PUSIC
Area Code	(661)
Phone Number	252-4735
Fax Area Code	(661)
Fax Phone Number	299-1547
Agency Name	CITY OF LOS ANGELES
Counties	00;
Districts	00;
DBE NAICS	423320; 425120; 484220; 488510;

ACDBE NAICS

Work Codes	C0625 SAND & GRAVEL SUPPLIER; C0639 ASPHALT SUPPLIER; C0651 CONCRETE & CEMENT SUPPLIER; C9602 BOTTOM DUMP TRUCKING; C9771 TRUCK BROKER;
Licenses	
Trucks	SEMI TRAILER BOTTOM DUMP TRUCK - 6; HAUL TRUCK - 1;
Gender	F
Ethnicity	CAUCASIAN
Firm Type	DBE

Firm ID	35649
Firm/DBA Name	SPEEDY DELIVERY SERVICES
Address Line1	2622 GRANADA ST.
Address Line2	
City	LOS ANGELES
State	CA
Zip Code1	90065
Zip Code2	
Mailing Address Line1	PO BOX 65127
Mailing Address Line2	
Mailing City	LOS ANGELES
Mailing State	CA
Mailing Zip Code1	90065
Mailing Zip Code2	
Certification Type	DBE
EMail	
Contact Name	MAGDALENA ALONSO
Area Code	(323)
Phone Number	226-0510
Fax Area Code	(323)
Fax Phone Number	221-8825
Agency Name	CITY OF LOS ANGELES
Counties	00;
Districts	00;
DBE NAICS	484110;

ACDBE NAICS

Work Codes	C9774 TRUCKER;
Licenses	
Trucks	
Gender	F
Ethnicity	HISPANIC
Firm Type	DBE

Firm ID	26410
Firm/DBA Name	STI TRUCKING
Address Line1	36467 HALEY ST
Address Line2	
City	NEWARK
State	CA
Zip Code1	94560
Zip Code2	
Mailing Address Line1	
Mailing Address Line2	
Mailing City	
Mailing State	
Mailing Zip Code1	
Mailing Zip Code2	
Certification Type	DBE
EMail	nawicpat@sbcglobal.net
Contact Name	PAT MCDONALD
Area Code	(510)
Phone Number	790-8080
Fax Area Code	(510)
Fax Phone Number	796-2811
Agency Name	SANTA CLARA VALLEY TRANSPORTATION AUTHORITY (VTA)
Counties	00;
Districts	00;
DBE NAICS	484220;

ACDBE NAICS

Work Codes	C9602 BOTTOM DUMP TRUCKING; C9771 TRUCK BROKER; C9774 TRUCKER;
Licenses	
Trucks	
Gender	F
Ethnicity	HISPANIC
Firm Type	DBE

Firm ID	38035
Firm/DBA Name	SUDDEN SAM'S TRUCKING
Address Line1	SUDDEN SAM'S TRUCKING
Address Line2	272 EUCLID AVENUE, #105
City	OAKLAND
State	CA
Zip Code1	94610
Zip Code2	
Mailing Address Line1	
Mailing Address Line2	
Mailing City	
Mailing State	
Mailing Zip Code1	
Mailing Zip Code2	
Certification Type	DBE
EMail	suddensamstrk@aol.com
Contact Name	SAMUEL JOHNSON
Area Code	(510)
Phone Number	385-8594
Fax Area Code	(510)
Fax Phone Number	272-9575
Agency Name	BAY AREA RAPID TRANSIT DISTRICT (BART)
Counties	01; 07; 09; 19; 21; 27; 28; 29; 31; 34; 37; 38; 41; 43; 44; 48; 57;

Districts	03; 04; 05; 07; 11;
DBE NAICS	444190; 484110; 484121; 492110;

ACDBE NAICS

Work Codes	B1440 SAND & GRAVEL; C0600 MISC SUPPLIERS; C0624 PETROLEUM, OIL, LUBRICANTS SUPPLIER; C0625 SAND & GRAVEL SUPPLIER; C0639 ASPHALT SUPPLIER; C0651 CONCRETE & CEMENT SUPPLIER; C0655 STEEL SUPPLIER; C0698 BUILDING MATERIAL SUPPLIER; C3901 ASPHALT CONCRETE; C5570 STEEL CRIB WALL; C8700 CONSULTANT, NON ENGINEERING; C9602 BOTTOM DUMP TRUCKING; C9605 FLAT BED TRUCKING; C9670 TRUCK RENTAL; C9771 TRUCK BROKER; C9774 TRUCKER; D2990 PETROLEUM & COAL PRODUCTS MANUFACTURING;
Licenses	
Trucks	
Gender	M
Ethnicity	BLACK
Firm Type	DBE

Firm ID	32066
Firm/DBA Name	T & T TRUCKING GROUP
Address Line1	12188 CENTRAL AVE, #310
Address Line2	
City	CHINO
State	CA
Zip Code1	91710
Zip Code2	
Mailing Address Line1	
Mailing Address Line2	
Mailing City	
Mailing State	
Mailing Zip Code1	
Mailing Zip Code2	
Certification Type	DBE
EMail	tandttruckinggroup@aol.com
Contact Name	JAMES JAMIE TERRIQUEZ
Area Code	(909)
Phone Number	772-8771
Fax Area Code	(909)
Fax Phone Number	988-9516
Agency Name	DEPARTMENT OF TRANSPORTATION
Counties	00;
Districts	00;
DBE NAICS	484110;

ACDBE NAICS

Work Codes	C9602 BOTTOM DUMP TRUCKING; C9605 FLAT BED TRUCKING; C9774 TRUCKER;
Licenses	
Trucks	FOR HIRE - 2;
Gender	M
Ethnicity	HISPANIC
Firm Type	DBE

Firm ID	22000
Firm/DBA Name	T K BLACKBURN TRUCKING
Address Line1	1452 KNIGHTS ROW
Address Line2	
City	YUBA CITY
State	CA
Zip Code1	95991
Zip Code2	
Mailing Address Line1	P.O. BOX 5383
Mailing Address Line2	
Mailing City	MARYSVILLE
Mailing State	CA
Mailing Zip Code1	95901
Mailing Zip Code2	
Certification Type	DBE

EMail	tkblackburntruckin@att.net
Contact Name	TERRANCE BLACKBURN
Area Code	(805)
Phone Number	501-2693
Fax Area Code	(530)
Fax Phone Number	645-7174
Agency Name	DEPARTMENT OF TRANSPORTATION
Counties	01; 02; 03; 04; 05; 06; 07; 08; 09; 10; 11; 12; 13; 14; 15; 16; 17; 18; 19; 20; 21; 22; 23; 24; 25; 26; 27; 28; 29; 30; 31; 32; 33; 34; 35; 36; 37; 38; 39; 40; 41; 42; 43; 44; 45; 46; 47; 48; 49; 50; 51; 52; 53; 54; 55; 56; 57; 58;
Districts	01; 02; 03; 04; 05; 06; 07; 08; 09; 10; 11; 12;
DBE NAICS	425120; 484110;

ACDBE NAICS

Work Codes	C9602 BOTTOM DUMP TRUCKING; C9605 FLAT BED TRUCKING; C9606 WATER TRUCK ; C9771 TRUCK BROKER; C9774 TRUCKER;
Licenses	
Trucks	FOR HIRE - 1;
Gender	M
Ethnicity	BLACK
Firm Type	DBE

Firm ID	38780
Firm/DBA Name	T V N TRUCKING
Address Line1	1152 BUNCE COURT
Address Line2	
City	SAN JOSE
State	CA
Zip Code1	95132
Zip Code2	
Mailing Address Line1	
Mailing Address Line2	
Mailing City	
Mailing State	
Mailing Zip Code1	
Mailing Zip Code2	
Certification Type	DBE
EMail	thong_nguyn1152@yahoo.com
Contact Name	THONG NGUYEN
Area Code	(408)
Phone Number	469-1688
Fax Area Code	(408)
Fax Phone Number	254-8889
Agency Name	SANTA CLARA VALLEY TRANSPORTATION AUTHORITY (VTA)
Counties	01; 07; 21; 27; 28; 34; 38; 41; 44;
Districts	03; 04; 05;
DBE NAICS	484220;

ACDBE NAICS

Work Codes	C9602 BOTTOM DUMP TRUCKING; C9774 TRUCKER;
Licenses	
Trucks	
Gender	M
Ethnicity	ASIAN PACIFIC
Firm Type	DBE

Firm ID	34549
Firm/DBA Name	TEAM NORTH CONSTRUCTION SERVICES
Address Line1	5 THOMAS MELLON CIRCLE, #106
Address Line2	
City	SAN FRANCISCO
State	CA
Zip Code1	94134
Zip Code2	
Mailing Address Line1	
Mailing Address Line2	

Mailing City	
Mailing State	
Mailing Zip Code1	
Mailing Zip Code2	
Certification Type	DBE
EMail	jennifer@teamnorth.com
Contact Name	JENNIFER NDRTH
Area Code	(650)
Phone Number	596-7188
Fax Area Code	(650)
Fax Phone Number	637-8612
Agency Name	SAN MATEO COUNTY TRANSIT DISTRICT (SAMTRANS)/JPB
Counties	01; 07; 21; 38; 41; 43; 49;
Districts	04;
DBE NAICS	484220; 488510;

ACDBE NAICS

Work Codes	C9771 TRUCK BROKER; C9774 TRUCKER;
Licenses	
Trucks	FOR HIRE - 1;
Gender	F
Ethnicity	CAUCASIAN
Firm Type	DBE

Firm ID	38267
Firm/DBA Name	TOURE' ASSOCIATES
Address Line1	845 E. BUCKHILL RD.
Address Line2	
City	FRESNO
State	CA
Zip Code1	93720
Zip Code2	
Mailing Address Line1	845 E. BUCKHILL RD.
Mailing Address Line2	
Mailing City	
Mailing State	
Mailing Zip Code1	
Mailing Zip Code2	
Certification Type	DBE
EMail	ttoure01@gmail.com
Contact Name	T'SHAKA TOURE'
Area Code	(559)
Phone Number	433-6519
Fax Area Code	( )
Fax Phone Number	
Agency Name	CITY OF FRESNO
Counties	01; 02; 03; 04; 05; 06; 07; 08; 09; 10; 11; 12; 15; 16; 20; 21; 22; 23; 24; 25; 26; 27; 28; 31; 32; 34; 35; 38; 39; 40; 41; 48; 49; 50; 51; 52; 53; 54; 55; 58;
Districts	01; 02; 03; 04; 05; 06; 09; 10;
DBE NAICS	484220; 541620; 541690; 541990; 562111; 562119;

ACDBE NAICS

Work Codes	C8700 CONSULTANT, NON ENGINEERING; C9774 TRUCKER; E4953 WASTE COLLECTION AND DISPOSAL; J9510 ENVIRONMENTAL QUALITY;
Licenses	
Trucks	
Gender	M
Ethnicity	BLACK
Firm Type	DBE

Firm ID	32589
Firm/DBA Name	TYSON TRUCKING
Address Line1	416 WEST 94TH ST.
Address Line2	
City	LOS ANGELES

State	CA
Zip Code1	90003
Zip Code2	
Mailing Address Line1	
Mailing Address Line2	
Mailing City	
Mailing State	
Mailing Zip Code1	
Mailing Zip Code2	
Certification Type	DBE
EMail	
Contact Name	THELMA TYSON
Area Code	(323)
Phone Number	755-5911
Fax Area Code	(323)
Fax Phone Number	750-4213
Agency Name	CITY OF LOS ANGELES
Counties	00;
Districts	00;
DBE NAICS	484220;

ACDBE NAICS

Work Codes	C9774 TRUCKER;
Licenses	
Trucks	
Gender	F
Ethnicity	BLACK
Firm Type	DBE

Firm ID	39243
Firm/DBA Name	URREA & SONS TRUCKING, INC.
Address Line1	14110 PRINCETON AVENUE
Address Line2	
City	MOORPARK
State	CA
Zip Code1	93021
Zip Code2	
Mailing Address Line1	
Mailing Address Line2	
Mailing City	
Mailing State	
Mailing Zip Code1	
Mailing Zip Code2	
Certification Type	DBE
EMail	b.urree@urreatrucking.com
Contact Name	BRIAN URREA
Area Code	(805)
Phone Number	531-9614
Fax Area Code	(805)
Fax Phone Number	531-9524
Agency Name	LOS ANGELES COUNTY METRO TRANSPORTATION AUTHORITY (MTA)
Counties	19; 30; 33; 36; 37; 40; 42; 43; 44; 56;
Districts	04; 05; 07; 08; 11; 12;
DBE NAICS	484220;

ACDBE NAICS

Work Codes	C9774 TRUCKER;
Licenses	
Trucks	
Gender	M
Ethnicity	HISPANIC
Firm Type	DBE

Firm ID	39323

Firm/DBA Name	USA TRUCKING, INC
Address Line1	5185 W B GOODMAN LANE
Address Line2	
City	FAIRFIELD
State	CA
Zip Code1	94533
Zip Code2	
Mailing Address Line1	
Mailing Address Line2	
Mailing City	
Mailing State	
Mailing Zip Code1	
Mailing Zip Code2	
Certification Type	DBE
EMail	usatrucking@yahoo.com
Contact Name	GURTEJ SINGH
Area Code	(707)
Phone Number	580-0263
Fax Area Code	(707)
Fax Phone Number	437-4050
Agency Name	BAY AREA RAPID TRANSIT DISTRICT (BART)
Counties	01; 07; 15; 21; 22; 24; 28; 30; 32; 33; 34; 38; 41; 42; 43; 48; 49; 51; 57; 58;
Districts	02; 03; 04; 05; 06; 08; 10; 12;
DBE NAICS	484220;

ACDBE NAICS

Work Codes	C9771 TRUCK BROKER; C9774 TRUCKER;
Licenses	
Trucks	STANDARD DUMP TRUCK - 3; HAUL TRUCK - 2;
Gender	M
Ethnicity	ASIAN SUBCONTINENT
Firm Type	DBE

Firm ID	40257
Firm/DBA Name	V. VILLANUEVA TRANSPORTATION
Address Line1	17108 RAINTREE LANE
Address Line2	
City	FONTANA
State	CA
Zip Code1	92337
Zip Code2	
Mailing Address Line1	
Mailing Address Line2	
Mailing City	
Mailing State	
Mailing Zip Code1	
Mailing Zip Code2	
Certification Type	DBE
EMail	
Contact Name	VINCENTE VILLANUEVA
Area Code	(909)
Phone Number	320-0373
Fax Area Code	( )
Fax Phone Number	
Agency Name	DEPARTMENT OF TRANSPORTATION
Counties	01; 10; 12; 13; 14; 15; 19; 20; 22; 23; 24; 26; 27; 30; 31; 33; 34; 36; 37; 39; 40; 41; 42; 43; 44; 49; 54; 55; 56; 57; 58;
Districts	01; 03; 04; 05; 06; 07; 08; 09; 10; 11; 12;
DBE NAICS	484110; 484220;

ACDBE NAICS

Work Codes	C9602 BOTTOM DUMP TRUCKING; C9774 TRUCKER;
Licenses	
Trucks	FOR HIRE - 2;

Gender	M
Ethnicity	HISPANIC
Firm Type	DBE

Firm ID	25617
Firm/DBA Name	W T B, INC
Address Line1	7093 W BELMONT AVE
Address Line2	
City	FRESNO
State	CA
Zip Code1	93723
Zip Code2	
Mailing Address Line1	7093 W BELMONT AVE
Mailing Address Line2	
Mailing City	FRESNO
Mailing State	CA
Mailing Zip Code1	93723
Mailing Zip Code2	
Certification Type	DBE
EMail	deborah@wtbinc.org
Contact Name	DEBORAH BROWN
Area Code	(559)
Phone Number	275-1998
Fax Area Code	(559)
Fax Phone Number	275-1995
Agency Name	CITY OF FRESNO
Counties	00;
Districts	00;
DBE NAICS	423320; 484110; 484220;

ACDBE NAICS

Work Codes	C0625 SAND & GRAVEL SUPPLIER; C0639 ASPHALT SUPPLIER; C9602 BOTTOM DUMP TRUCKING; C9771 TRUCK BROKER; C9774 TRUCKER;
Licenses	
Trucks	
Gender	F
Ethnicity	CAUCASIAN
Firm Type	DBE

Firm ID	47
Firm/DBA Name	WILLIAMS TRUCKING
Address Line1	10420 GREENVIEW DRIVE
Address Line2	
City	OAKLAND
State	CA
Zip Code1	94605
Zip Code2	
Mailing Address Line1	
Mailing Address Line2	
Mailing City	
Mailing State	
Mailing Zip Code1	
Mailing Zip Code2	
Certification Type	DBE
EMail	wmstrkg@sbcglobal.net
Contact Name	CURTIS WILLIAMS
Area Code	(510)
Phone Number	568-3495
Fax Area Code	(510)
Fax Phone Number	568-8918
Agency Name	BAY AREA RAPID TRANSIT DISTRICT (BART)
Counties	01; 07; 21; 28; 38; 41; 43; 48; 49;
Districts	04;
DBE NAICS	484110; 532120;

ACDBE NAICS

Work Codes	C9602 BOTTOM DUMP TRUCKING; C9605 FLAT BED TRUCKING; C9670 TRUCK RENTAL; C9771 TRUCK BROKER; C9774 TRUCKER;
Licenses	
Trucks	
Gender	M
Ethnicity	BLACK
Firm Type	DBE

Firm ID	963
Firm/DBA Name	WILLIE DIXON TRUCKING
Address Line1	1264 W. 132ND STREET
Address Line2	
City	GARDENA
State	CA
Zip Code1	90248
Zip Code2	
Mailing Address Line1	2411 W. 77TH STREET
Mailing Address Line2	
Mailing City	INGLEWOOD
Mailing State	CA
Mailing Zip Code1	90305
Mailing Zip Code2	
Certification Type	DBE
EMail	
Contact Name	WILLIE DIXON
Area Code	(310)
Phone Number	532-6897
Fax Area Code	(310)
Fax Phone Number	532-6260
Agency Name	CITY OF LOS ANGELES
Counties	00;
Districts	00;
DBE NAICS	484220;

ACDBE NAICS

Work Codes	C9774 TRUCKER;
Licenses	
Trucks	
Gender	M
Ethnicity	BLACK
Firm Type	DBE

Back To Query Form

Search Returned 64 Records

Fri Aug 02 14:04:08 PDT 2013

Query Criteria

County: ALAMEDA CONTRA COSTA MONTEREY SAN FRANCISCO SAN MATEO SANTA CLARA SANTA CRUZ
Naics Category: 23 Construction
Work Codes: C1601 CLEARING & GRUBBING
Firm Type: DBE

Firm ID	33638
Firm/DBA Name	A & P DEVELOPMENT & CONSTRUCTION, INC.
Address Line1	3555 VOYAGER STREET, SUITE B
Address Line2	
City	TORRANCE
State	CA
Zip Code1	90503
Zip Code2	
Mailing Address Line1	
Mailing Address Line2	
Mailing City	
Mailing State	
Mailing Zip Code1	
Mailing Zip Code2	
Certification Type	DBE
EMail	pocampo@ap-construction.com
Contact Name	PETER OCAMPO
Area Code	(310)
Phone Number	793-2310
Fax Area Code	(310)
Fax Phone Number	793-2312
Agency Name	LOS ANGELES COUNTY METRO TRANSPORTATION AUTHORITY (MTA)
Counties	00;
Districts	00;
DBE NAICS	238210; 236220; 237110; 237130; 237990; 238110; 238120; 238130; 238140; 238150; 238160; 238170; 238190; 238210; 238220; 238290; 238310; 238320; 238330; 238340; 238350; 238390; 238910; 238990;
ACDBE NAICS	
Work Codes	C1201 TRAFFIC CONTROL SYSTEM; C1575 REMOVE BRIDGE ITEM; C1580 MODIFY BRIDGE ITEM; C1601 CLEARING & GRUBBING; C1901 ROADWAY EXCAVATION; C1920 STRUCTURE EXCAVATION; C1930 STRUCTURE BACKFILL; C1940 DITCHES EXCAVATION; C5501 STEEL STRUCTURES; C5570 STEEL CRIB WALL; C8901 AIR CONDITIONING/SHEET METAL; C8904 GLASS INSTALLATION FOR RAIL CARS; C9801 BUILDING CONSTRUCTION; C9810 SMALL STRUCTURES; C9822 CARPENTRY; C9827 DRYWALL CONSTRUCTION; C9829 RETAINER WALLS; C9830 WALL COVERING; C9836 PLASTERING; C9838 CERAMIC TILE; C9839 CARPET & DRAPES; C9840 FLOOR COVERING; C9842 MASONRY; C9854 PAINTING STRUCTURES; C9858 RESIDENTIAL ELECTRICAL; C9862 RESIDENTIAL AIR CONDITIONING & SHEET METAL; C9866 HEATING & AIR CONDITIONING; C9868 INSULATION; C9874 HARDWARE (ROUGH); C9876 HARDWARE (FINISH); C9947 ELEVATOR; C9980 DEMOLITION;
Licenses	A General Engineering Contractor; B General Building Contractor; C13 Fencing Contractor; C36 Plumbing Contractor;
Trucks	
Gender	M
Ethnicity	HISPANIC
Firm Type	DBE

Firm ID	5270
Firm/DBA Name	A B S L CONSTRUCTION
Address Line1	29393 PACIFIC ST
Address Line2	
City	HAYWARD
State	CA
Zip Code1	94544
Zip Code2	

Mailing Address Line1	
Mailing Address Line2	
Mailing City	
Mailing State	
Mailing Zip Code1	
Mailing Zip Code2	
Certification Type	DBE
EMail	daryl@absiconstruction.com
Contact Name	LUIS M. ALLENDE
Area Code	(510)
Phone Number	727-0900
Fax Area Code	(510)
Fax Phone Number	727-0910
Agency Name	DEPARTMENT OF TRANSPORTATION
Counties	01; 02; 03; 04; 05; 06; 07; 08; 09; 10; 11; 12; 13; 14; 15; 16; 17; 18; 19; 20; 21; 22; 23; 24; 25; 26; 27; 28; 29; 30; 31; 32; 33; 34; 35; 38; 37; 38; 39; 40; 41; 42; 43; 44; 45; 46; 47; 48; 49; 50; 51; 52; 53; 54; 55; 56; 57; 58;
Districts	01; 02; 03; 04; 05; 06; 07; 08; 09; 10; 11; 12;
DBE NAICS	237310; 238110; 238120; 238210; 238910;

ACDBE NAICS

Work Codes	C1201 TRAFFIC CONTROL SYSTEM; C1522 RESET, ADJUST ROADWAY ITEMS; C1531 PLANE ASPHALT CONCRETE; C1601 CLEARING & GRUBBING; C1901 ROADWAY EXCAVATION; C1910 GRADING; C1920 STRUCTURE EXCAVATION; C1930 STRUCTURE BACKFILL; C1940 DITCHES EXCAVATION; C4201 GROOVE & GRIND PAVEMENT; C5105 MINOR CONCRETE STRUCTURE; C5124 ERECT PRECAST CONCRETE; C5135 CONCRETE BLOCK & MASONRY RETAINING WALL; C5501 STEEL STRUCTURES; C5570 STEEL CRIB WALL; C9858 RESIDENTIAL ELECTRICAL; C9980 DEMOLITION;
Licenses	A General Engineering Contractor; B General Building Contractor;
Trucks	
Gender	M
Ethnicity	HISPANIC
Firm Type	DBE

Firm ID	35149
Firm/DBA Name	ADVANCED GEOSOLUTIONS, INC
Address Line1	13 ORCHARD ROAD, SUITE 105
Address Line2	
City	LAKE FOREST
State	CA
Zip Code1	92630
Zip Code2	
Mailing Address Line1	
Mailing Address Line2	
Mailing City	
Mailing State	
Mailing Zip Code1	
Mailing Zip Code2	
Certification Type	DBE
EMail	jbaez@advgeosolutions.com
Contact Name	JUAN I. BAEZ
Area Code	(310)
Phone Number	796-9000
Fax Area Code	(310)
Fax Phone Number	796-9001
Agency Name	DEPARTMENT OF TRANSPORTATION
Counties	01; 07; 10; 15; 19; 21; 27; 28; 30; 33; 38; 37; 38; 40; 42; 44; 49; 58;
Districts	04; 05; 06; 07; 08; 11; 12;
DBE NAICS	238910; 238990;

ACDBE NAICS

Work Codes	C1601 CLEARING & GRUBBING; C1901 ROADWAY EXCAVATION; C1920 STRUCTURE EXCAVATION; C1930 STRUCTURE BACKFILL; C1940 DITCHES EXCAVATION; C8707 FEASIBILITY STUDIES; C8730 SAFETY STUDIES;
Licenses	A General Engineering Contractor; EC Civil Engineer;
Trucks	
Gender	M
Ethnicity	HISPANIC

Firm Type	DBE

Firm ID	40932
Firm/DBA Name	AMERICAN TACTICAL CONSTRUCTION COMPANY, INC.
Address Line1	2033 GATEWAY PLACE, SUITE 500
Address Line2	
City	SAN JOSE
State	CA
Zip Code1	95110
Zip Code2	
Mailing Address Line1	
Mailing Address Line2	
Mailing City	
Mailing State	
Mailing Zip Code1	
Mailing Zip Code2	
Certification Type	DBE
EMail	mdaniels@atconstr.com
Contact Name	MEREDITH DANIELS
Area Code	(408)
Phone Number	573-6803
Fax Area Code	(408)
Fax Phone Number	437-1201
Agency Name	SANTA CLARA VALLEY TRANSPORTATION AUTHORITY (VTA)
Counties	01; 07; 38; 41; 43; 44;
Districts	04; 05;
DBE NAICS	237110; 237310; 237990; 541618;
ACDBE NAICS	
Work Codes	C1601 CLEARING & GRUBBING; C1910 GRADING; C1970 EMBANKMENT CONSTRUCTION; C2201 FINISHING ROADWAY; C3910 PAVING ASPHALT (ASPHALT CONCRETE); C6200 ALTERNATIVE PIPE CULVERT; C6500 REINFORCED CONCRETE PIPE; C6552 JACKED REINFORCED CONCRETE PIPE; C6800 SUBSURFACE DRAIN; C6811 EDGE DRAIN; C6815 HORIZONTAL DRAIN; C8770 CONSTRUCTION MANAGEMENT;
Licenses	A General Engineering Contractor; CPA Certified Public Accountant;
Trucks	
Gender	F
Ethnicity	CAUCASIAN
Firm Type	DBE

Firm ID	33181
Firm/DBA Name	AMG CONSTRUCTION
Address Line1	8908 THERMAL STREET
Address Line2	
City	OAKLAND
State	CA
Zip Code1	94605
Zip Code2	
Mailing Address Line1	
Mailing Address Line2	
Mailing City	
Mailing State	
Mailing Zip Code1	
Mailing Zip Code2	
Certification Type	DBE
EMail	dougblacksher@aol.com
Contact Name	DOUG BLACKSHER
Area Code	(510)
Phone Number	562-8638
Fax Area Code	(510)
Fax Phone Number	562-4339
Agency Name	BAY AREA RAPID TRANSIT DISTRICT (BART)
Counties	01; 07; 21; 38; 39; 41;
Districts	04; 10;
DBE NAICS	236116; 236118; 236210; 236220; 238990; 811310;

ACDBE NAICS

Work Codes	C0651 CONCRETE & CEMENT SUPPLIER; C1601 CLEARING & GRUBBING; C3901 ASPHALT CONCRETE; C3910 PAVING ASPHALT (ASPHALT CONCRETE); C5100 CONCRETE STRUCTURE; C9801 BUILDING CONSTRUCTION; C9810 SMALL STRUCTURES; C9822 CARPENTRY; C9827 DRYWALL CONSTRUCTION; C9903 CONSTRUCTION CLEAN UP;
Licenses	B General Building Contractor; C61 Limited Specialty Contractor; D63 Construction Cleanup;
Trucks	
Gender	M
Ethnicity	BLACK
Firm Type	DBE

Firm ID	38667
Firm/DBA Name	ASTRO CONSTRUCTION
Address Line1	3833 OHIO AVENUE
Address Line2	
City	RICHMOND
State	CA
Zip Code1	94804
Zip Code2	
Mailing Address Line1	
Mailing Address Line2	
Mailing City	
Mailing State	
Mailing Zip Code1	
Mailing Zip Code2	
Certification Type	DBE
EMail	astroconst@sbcglobal.net
Contact Name	QIANA RILEY
Area Code	(510)
Phone Number	685-4161
Fax Area Code	(510)
Fax Phone Number	578-1305
Agency Name	BAY AREA RAPID TRANSIT DISTRICT (BART)
Counties	00;
Districts	00;
DBE NAICS	237130; 237990;

ACDBE NAICS

Work Codes	C1601 CLEARING & GRUBBING; C9801 BUILDING CONSTRUCTION; C9810 SMALL STRUCTURES; C9903 CONSTRUCTION CLEAN UP;
Licenses	A General Engineering Contractor; C27 Landscaping Contractor;
Trucks	
Gender	F
Ethnicity	BLACK
Firm Type	DBE

Firm ID	35680
Firm/DBA Name	AVIS CONSTRUCTION
Address Line1	PO BOX 401
Address Line2	
City	INGLEWOOD
State	CA
Zip Code1	90306
Zip Code2	
Mailing Address Line1	XXX
Mailing Address Line2	
Mailing City	XXX
Mailing State	CA
Mailing Zip Code1	90306
Mailing Zip Code2	
Certification Type	DBE
EMail	avisconstruction@msn.com
Contact Name	JOHNSON ANYAGA
Area Code	(310)
Phone Number	719-7038

Fax Area Code	(310)
Fax Phone Number	679-1040
Agency Name	LOS ANGELES COUNTY METRO TRANSPORTATION AUTHORITY (MTA)
Counties	00;
Districts	00;
DBE NAICS	213112; 237310; 238910;

ACDBE NAICS

Work Codes	B1380 OIL & GAS FIELO SERVICES; C1580 MODIFY BRIDGE ITEM; C1601 CLEARING & GRUBBING; C1901 ROAOWAY EXCAVATION; C1920 STRUCTURE EXCAVATION; C1930 STRUCTURE BACKFILL; C1940 OITCHES EXCAVATION; C9980 DEMOLITION;
Licenses	
Trucks	
Gender	F
Ethnicity	BLACK
Firm Type	OBE

Firm ID	33659
Firm/DBA Name	BC SCHMIDT CONSTRUCTION, INC.
Address Line1	P.O. BOX 1557
Address Line2	
City	WILLIAMS
State	CA
Zip Code1	95987
Zip Code2	
Mailing Address Line1	
Mailing Address Line2	
Mailing City	
Mailing State	
Mailing Zip Code1	
Mailing Zip Code2	
Certification Type	DBE
EMail	carrie@hangarbuilders.com
Contact Name	CARRIE SCHMIOT
Area Code	(530)
Phone Number	473-5423
Fax Area Code	(530)
Fax Phone Number	473-2749
Agency Name	YOLO COUNTY TRANSPORTATION DISTRICT
Counties	00;
Districts	00;
DBE NAICS	236210; 236220; 238110; 332321; 444190; 488119;

ACDBE NAICS

Work Codes	C0651 CONCRETE & CEMENT SUPPLIER; C0655 STEEL SUPPLIER; C0656 DOORS & FRAMES SUPPLIER; C0657 LUMBER SUPPLIER; C0698 BUILDING MATERIAL SUPPLIER; C1601 CLEARING & GRUBBING; C1901 ROADWAY EXCAVATION; C1920 STRUCTURE EXCAVATION; C1930 STRUCTURE BACKFILL; C1940 DITCHES EXCAVATION; C5501 STEEL STRUCTURES; C5570 STEEL CRIB WALL; C8700 CONSULTANT, NON ENGINEERING; C8701 BUSINESS ADMINISTRATION; C8702 MANAGEMENT INFORMATION SYSTEMS; C9801 BUILDING CONSTRUCTION; C9810 SMALL STRUCTURES; C9822 CARPENTRY; C9874 HARDWARE (ROUGH); C9876 HARDWARE (FINISH); C9980 DEMOLITION; F5210 LUMBER & OTHER BUILDING MATERIALS; I8740 MANAGEMENT & PUBLIC RELATIONS;
Licenses	B General Building Contractor; C06 Concrete Contractor;
Trucks	
Gender	F
Ethnicity	CAUCASIAN
Firm Type	OBE

Firm ID	77
Firm/DBA Name	BERT W SALAS, INC.
Address Line1	10769 WOODSIDE AVENUE, SUITE 201
Address Line2	
City	SANTEE
State	CA
Zip Code1	92071
Zip Code2	3175

Mailing Address Line1	
Mailing Address Line2	
Mailing City	
Mailing State	
Mailing Zip Code1	
Mailing Zip Code2	
Certification Type	DBE
EMail	bsalaz@bertsalasinc.com
Contact Name	BOB E. SALAZ
Area Code	(619)
Phone Number	562-7711
Fax Area Code	(619)
Fax Phone Number	258-3515
Agency Name	DEPARTMENT OF TRANSPORTATION
Counties	00;
Districts	00;
DBE NAICS	237310; 238110; 238120; 238910; 238990;

ACDBE NAICS

Work Codes	C1601 CLEARING & GRUBBING; C1901 ROADWAY EXCAVATION; C1920 STRUCTURE EXCAVATION; C1930 STRUCTURE BACKFILL; C1940 DITCHES EXCAVATION; C5105 MINOR CONCRETE STRUCTURE; C5501 STEEL STRUCTURES; C5570 STEEL CRIB WALL; C6500 REINFORCED CONCRETE PIPE; C6650 CORRUGATED METAL PIPE (CSP); C7065 DEBRIS RACK-DRAINAGE GATE; C7301 CONCRETE CURB & SIDEWALK - MISC; C7500 MISC IRON & STEEL FRAME, COVER & GRATE; C9980 DEMOLITION;
Licenses	A General Engineering Contractor;
Trucks	
Gender	M
Ethnicity	HISPANIC
Firm Type	DBE

Firm ID	10544
Firm/DBA Name	BUENA VISTA LANDSCAPE, INC
Address Line1	1472 N HARDING ST.
Address Line2	
City	ORANGE
State	CA
Zip Code1	92867
Zip Code2	
Mailing Address Line1	
Mailing Address Line2	
Mailing City	
Mailing State	
Mailing Zip Code1	
Mailing Zip Code2	
Certification Type	DBE
EMail	b.v.landscape@pacbell.net
Contact Name	ANGEL GOMEZ
Area Code	(714)
Phone Number	779-1202
Fax Area Code	(714)
Fax Phone Number	771-2569
Agency Name	DEPARTMENT OF TRANSPORTATION
Counties	00;
Districts	00;
DBE NAICS	238910; 561730;

ACDBE NAICS

Work Codes	C0700 CONSTRUCTION STAKING SUPPLIER; C1601 CLEARING & GRUBBING; C1940 DITCHES EXCAVATION; C2000 HIGHWAY PLANTING; C2020 SOIL AMENDMENTS;
Licenses	C27 Landscaping Contractor;
Trucks	
Gender	M
Ethnicity	HISPANIC
Firm Type	DBE

Firm ID	30173
Firm/DBA Name	BURKE CONSTRUCTION
Address Line1	4421 TENNESSEE DRIVE
Address Line2	
City	SHINGLE SPRINGS
State	CA
Zip Code1	95682
Zip Code2	
Mailing Address Line1	P.O. BOX 921
Mailing Address Line2	
Mailing City	SHINGLE SPRINGS
Mailing State	CA
Mailing Zip Code1	95682
Mailing Zip Code2	
Certification Type	DBE
EMail	burkebid@gmail.com
Contact Name	MICHAEL J. BURKE
Area Code	(530)
Phone Number	676-1009
Fax Area Code	(530)
Fax Phone Number	672-2411
Agency Name	DEPARTMENT OF TRANSPORTATION
Counties	00;
Districts	00;
DBE NAICS	237310; 238110; 238120; 238910; 562910;
ACDBE NAICS	
Work Codes	C1601 CLEARING & GRUBBING; C1901 ROADWAY EXCAVATION; C1920 STRUCTURE EXCAVATION; C1930 STRUCTURE BACKFILL; C1940 DITCHES EXCAVATION; C5501 STEEL STRUCTURES; C5570 STEEL CRIB WALL; C9980 DEMOLITION;
Licenses	A General Engineering Contractor; HAZ Hazardous Waste;
Trucks	
Gender	M
Ethnicity	NATIVE AMERICAN
Firm Type	DBE

Firm ID	37578
Firm/DBA Name	C.J.F. HARRIS DISPOSAL AND VENDOR SERVICES
Address Line1	P.O. BOX 1203
Address Line2	
City	FRESNO
State	CA
Zip Code1	93715
Zip Code2	
Mailing Address Line1	
Mailing Address Line2	
Mailing City	
Mailing State	
Mailing Zip Code1	
Mailing Zip Code2	
Certification Type	DBE
EMail	xyfloyd@aol.com
Contact Name	FLOYD D. JR. HARRIS
Area Code	(559)
Phone Number	803-0286
Fax Area Code	(559)
Fax Phone Number	485-5857
Agency Name	CITY OF FRESNO
Counties	10; 15; 16; 20; 33; 34; 38; 40; 54; 58;
Districts	03; 04; 05; 06; 08;
DBE NAICS	238990; 561720; 561730; 562119;
ACDBE NAICS	
	C0620 LANDSCAPING & NURSERY SUPPLIER; C1601 CLEARING & GRUBBING; C9774 TRUCKER; C9801 BUILDING CONSTRUCTION; C9903 CONSTRUCTION CLEAN UP; C9980 DEMOLITION; E4110 LOCAL &

Work Codes	SUBURBAN TRANSPORTATION; I7341 JANITORIAL SERVICES; I7349 BUILDING MAINTENANCE SERVICES;
Licenses	D49 Tree Service; D63 Construction Cleanup;
Trucks	
Gender	M
Ethnicity	BLACK
Firm Type	DBE

Firm ID	41249
Firm/DBA Name	COMMUNITY TREE SERVICE, INC
Address Line1	831 WALKER STREET
Address Line2	
City	WATSONVILLE
State	CA
Zip Code1	95076
Zip Code2	
Mailing Address Line1	
Mailing Address Line2	
Mailing City	
Mailing State	
Mailing Zip Code1	
Mailing Zip Code2	
Certification Type	DBE
EMail	communitytreeservice320@gmail.com
Contact Name	RONALD SPOTTS
Area Code	(831)
Phone Number	763-2391
Fax Area Code	(831)
Fax Phone Number	763-2008
Agency Name	DEPARTMENT OF TRANSPORTATION
Counties	27; 43; 44;
Districts	04; 05;
DBE NAICS	238910; 238990; 532412;

ACDBE NAICS

Work Codes	A0781 Landscaping, Tree Services; C1601 CLEARING & GRUBBING; C1901 ROADWAY EXCAVATION; C1940 DITCHES EXCAVATION; C9980 DEMOLITION; C9981 BUILDING MOVER; I7350 MISC EQUIPMENT RENTAL & LEASING;
Licenses	C21 Building Moving / Demolition Contractor; D49 Tree Service;
Trucks	
Gender	M
Ethnicity	HISPANIC
Firm Type	DBE

Firm ID	40072
Firm/DBA Name	COOKS AND SON INC.
Address Line1	4134 ODIE LANE
Address Line2	
City	SANTA MARIA
State	CA
Zip Code1	93455
Zip Code2	
Mailing Address Line1	4134 ODIE LANE
Mailing Address Line2	
Mailing City	SANTA MARIA
Mailing State	CA
Mailing Zip Code1	93455
Mailing Zip Code2	
Certification Type	DBE
EMail	cooks_son@mail.com
Contact Name	CHARLES E. HENDERSON JR.
Area Code	(805)
Phone Number	934-2705
Fax Area Code	(805)
Fax Phone Number	937-5473
Agency Name	DEPARTMENT OF TRANSPORTATION
	05; 07; 09; 10; 12; 15; 16; 19; 20; 23; 24; 27; 28; 29; 30; 31; 33; 34; 35; 36; 37; 38; 40; 41; 42; 43; 44; 46; 48; 49;

Counties	50; 54; 56;
Districts	01; 03; 04; 05; 06; 07; 08; 10; 11; 12;
DBE NAICS	237110; 237310; 238910;

ACDBE NAICS

Work Codes	C1601 CLEARiNG & GRUBBING; C1701 DEVELOP WATER SUPPLY; C1901 ROADWAY EXCAVATiON; C1910 GRADiNG; C1940 DiTCHES EXCAVATiON; C2501 AGGREGATE SUBBASE; C2602 AGGREGATE BASE; C3940 PLACE ASPHALT CONCRETE DiKE & MiSC;
Licenses	A Generai Engineering Contractor;
Trucks	
Gender	M
Ethnicity	BLACK
Firm Type	DBE

Firm ID	2311
Firm/DBA Name	CROOKS TRUCK & EQUiPMENT RENTAL, INC.
Address Line1	4538 BLANCA DR.
Address Line2	
City	CYPRESS
State	CA
Zip Code1	90630
Zip Code2	
Mailing Address Line1	P.O. BOX 831
Mailing Address Line2	
Mailing City	CYPRESS
Mailing State	CA
Mailing Zip Code1	90630
Mailing Zip Code2	
Certification Type	DBE
EMail	crookstrucking@sbcglobal.net
Contact Name	SANDRA CROOKS
Area Code	(714)
Phone Number	821-3756
Fax Area Code	(714)
Fax Phone Number	821-4730
Agency Name	DEPARTMENT OF TRANSPORTATiON
Counties	00;
Districts	00;
DBE NAICS	238910; 532310;

ACDBE NAICS

Work Codes	C1601 CLEARING & GRUBBiNG; C1901 ROAOWAY EXCAVATiON; C1920 STRUCTURE EXCAVATiON; C1930 STRUCTURE BACKFiLL; C1940 DITCHES EXCAVATiON; C9980 DEMOLiTiON; I7350 MiSC EQUIPMENT RENTAL & LEASiNG;
Licenses	A Generai Engineering Contractor;
Trucks	
Gender	F
Ethnicity	CAUCASiAN
Firm Type	DBE

Firm ID	13129
Firm/DBA Name	D L CONSTRUCTiON
Address Line1	5460 W RAMONA
Address Line2	
City	FRESNO
State	CA
Zip Code1	93722
Zip Code2	
Mailing Address Line1	
Mailing Address Line2	
Mailing City	
Mailing State	
Mailing Zip Code1	
Mailing Zip Code2	
Certification Type	DBE

EMail	dlconstruction@hotmail.com
Contact Name	DAT LUONG
Area Code	(559)
Phone Number	275-8339
Fax Area Code	(559)
Fax Phone Number	274-1579
Agency Name	CITY OF FRESNO
Counties	10; 15; 16; 20; 21; 22; 23; 24; 27; 28; 29; 34; 39; 40; 42; 43; 45; 46; 49; 50; 54;
Districts	01; 02; 03; 04; 05; 06; 10;
DBE NAICS	236210; 236220; 237990; 238190; 238310; 238350; 238910; 238990;

ACDBE NAICS

Work Codes	C1601 CLEARING & GRUBBING; C1901 ROADWAY EXCAVATION; C1920 STRUCTURE EXCAVATION; C1930 STRUCTURE BACKFILL; C1940 DITCHES EXCAVATION; C9801 BUILDING CONSTRUCTION; C9810 SMALL STRUCTURES; C9822 CARPENTRY; C9827 DRYWALL CONSTRUCTION; C9836 PLASTERING; C9868 INSULATION; C9874 HARDWARE (ROUGH); C9876 HARDWARE (FINISH); C9980 DEMOLITION;
Licenses	A General Engineering Contractor; B General Building Contractor; C09 Drywall Contractor;
Trucks	
Gender	M
Ethnicity	ASIAN PACIFIC
Firm Type	DBE

Firm ID	34661
Firm/DBA Name	DAWSON MAULDIN CONSTRUCTION, INC.
Address Line1	9842 HOT SPRINGS DR.
Address Line2	
City	HUNTINGTON BEACH
State	CA
Zip Code1	92646
Zip Code2	
Mailing Address Line1	PO BOX 8397
Mailing Address Line2	
Mailing City	HUNTINGTON BEACH
Mailing State	CA
Mailing Zip Code1	92615
Mailing Zip Code2	
Certification Type	DBE
EMail	sandradawson@dawson-mauldin.com
Contact Name	SANDRA DAWSON
Area Code	(714)
Phone Number	378-1533
Fax Area Code	(714)
Fax Phone Number	378-1534
Agency Name	DEPARTMENT OF TRANSPORTATION
Counties	10; 14; 16; 20; 27; 35; 54;
Districts	05; 06; 09;
DBE NAICS	237310;

ACDBE NAICS

Work Codes	C1601 CLEARING & GRUBBING; C1901 ROADWAY EXCAVATION; C1910 GRADING; C1970 EMBANKMENT CONSTRUCTION; C3910 PAVING ASPHALT (ASPHALT CONCRETE);
Licenses	A General Engineering Contractor; EC Civil Engineer;
Trucks	
Gender	F
Ethnicity	CAUCASIAN
Firm Type	DBE

Firm ID	14962
Firm/DBA Name	DEANA'S EQUIPMENT RENTAL CO.
Address Line1	6720 W. SYCAMORE LANE,
Address Line2	
City	PALMDALE
State	CA
Zip Code1	93551
Zip Code2	

Mailing Address Line1	
Mailing Address Line2	
Mailing City	
Mailing State	
Mailing Zip Code1	
Mailing Zip Code2	
Certification Type	DBE
EMail	jagchic@aol.com
Contact Name	DEANA CARTER
Area Code	(805)
Phone Number	732-7575
Fax Area Code	(661)
Fax Phone Number	948-5588
Agency Name	CITY OF LOS ANGELES
Counties	00;
Districts	00;
DBE NAICS	237310; 238990; 324121; 484220; 484230; 532490;
ACDBE NAICS	
Work Codes	C1531 PLANE ASPHALT CONCRETE; C1601 CLEARING & GRUBBING; C1901 ROADWAY EXCAVATION; C1910 GRADING; C1920 STRUCTURE EXCAVATION; C1925 SHAPED BEDDING; C1930 STRUCTURE BACKFILL; C1940 DITCHES EXCAVATION; C1970 EMBANKMENT CONSTRUCTION; C1980 IMPORTED BORROW; C2201 FINISHING ROADWAY; C2401 LIME TREATMENT; C2501 AGGREGATE SUBBASE; C2602 AGGREGATE BASE; C2700 CEMENT TREATED BASE; C2800 CONCRETE BASE; C3600 PENETRATION TREATMENT & PRIME COAT; C3701 SEAL COAT; C3901 ASPHALT CONCRETE; C3910 PAVING ASPHALT (ASPHALT CONCRETE); C3930 PAVEMENT REINFORCING FABRIC; C3940 PLACE ASPHALT CONCRETE DIKE & MISC; C3990 RECYCLE, RECLAIM ASPHALT CONCRETE; C4040 CLEAN & SEAL PAVEMENT JOINTS - ROUT & SEAL CRACKS; C4201 GROOVE & GRIND PAVEMENT; C9670 TRUCK RENTAL; C9771 TRUCK BROKER; C9774 TRUCKER;
Licenses	C12 Earthwork and Paving Contractor;
Trucks	
Gender	F
Ethnicity	CAUCASIAN
Firm Type	DBE

Firm ID	7106
Firm/DBA Name	DILLARD ENVIRONMENTAL SERVICES
Address Line1	3120 CAMINO DIABLO RD
Address Line2	
City	BYRON
State	CA
Zip Code1	94514
Zip Code2	
Mailing Address Line1	P. O. BOX 579
Mailing Address Line2	
Mailing City	BYRON
Mailing State	CA
Mailing Zip Code1	94514
Mailing Zip Code2	
Certification Type	DBE
EMail	patriciad@dillardenv.com
Contact Name	PATRICIA DILLARD
Area Code	(925)
Phone Number	634-6850
Fax Area Code	(925)
Fax Phone Number	634-6858
Agency Name	DEPARTMENT OF TRANSPORTATION
Counties	01; 02; 03; 04; 05; 06; 07; 08; 09; 10; 11; 12; 13; 14; 15; 16; 17; 18; 19; 20; 21; 22; 23; 24; 25; 26; 27; 28; 29; 30; 31; 32; 33; 34; 35; 36; 37; 38; 39; 40; 41; 42; 43; 44; 45; 46; 47; 46; 49; 50; 51; 52; 53; 54; 55; 56; 57; 58;
Districts	01; 02; 03; 04; 05; 06; 07; 08; 09; 10; 11; 12;
DBE NAICS	238910; 484110; 562112; 582211;
ACDBE NAICS	
Work Codes	C1601 CLEARING & GRUBBING; C1901 ROADWAY EXCAVATION; C1920 STRUCTURE EXCAVATION; C1930 STRUCTURE BACKFILL; C1940 DITCHES EXCAVATION; C9602 BOTTOM DUMP TRUCKING; C9605 FLAT BED TRUCKING; C9632 HAZARDOUS SUBSTANCE REMOVAL; C9774 TRUCKER; C9980 DEMOLITION; E4954 HAZARDOUS WASTE COLLECTION AND DISPOSAL;

Licenses	A General Engineering Contractor;
Trucks	FOR HIRE - 21;
Gender	F
Ethnicity	CAUCASIAN
Firm Type	DBE

Firm ID	38712
Firm/DBA Name	DREAMBUILDER
Address Line1	1324 E LAWSON LN.
Address Line2	
City	PLACENTIA
State	CA
Zip Code1	92870
Zip Code2	
Mailing Address Line1	
Mailing Address Line2	
Mailing City	
Mailing State	
Mailing Zip Code1	
Mailing Zip Code2	
Certification Type	DBE
EMail	dreambuilder.construction@gmail.com
Contact Name	ANURAG SINGH
Area Code	(714)
Phone Number	646-3697
Fax Area Code	(714)
Fax Phone Number	646-3698
Agency Name	DEPARTMENT OF TRANSPORTATION
Counties	01; 02; 03; 04; 05; 06; 07; 08; 09; 10; 11; 12; 13; 14; 15; 16; 17; 18; 19; 20; 21; 22; 23; 24; 25; 28; 27; 28; 29; 30; 31; 32; 33; 34; 35; 38; 37; 38; 39; 40; 41; 42; 43; 44; 45; 46; 47; 48; 49; 50; 51; 52; 53; 54; 55; 56; 57; 58;
Districts	01; 02; 03; 04; 05; 06; 07; 08; 09; 10; 11; 12;
DBE NAICS	237110; 237310; 238110; 238910;

ACDBE NAICS

Work Codes	C1200 CONSTRUCTION AREA SIGNS; C1201 TRAFFIC CONTROL SYSTEM; C1531 PLANE ASPHALT CONCRETE; C1601 CLEARING & GRUBBING; C1701 DEVELOP WATER SUPPLY; C1901 ROADWAY EXCAVATION; C2065 IRRIGATION SYSTEM; C3901 ASPHALT CONCRETE; C3910 PAVING ASPHALT (ASPHALT CONCRETE); C5105 MINOR CONCRETE STRUCTURE; C6200 ALTERNATIVE PIPE CULVERT;
Licenses	A General Engineering Contractor;
Trucks	
Gender	M
Ethnicity	ASIAN SUBCONTINENT
Firm Type	DBE

Firm ID	27500
Firm/DBA Name	E A R - ENVIRONMENTAL ASSESSMENT AND REMEDIATION MANAGEMENT,
Address Line1	4097 TRAIL CREEK ROAD
Address Line2	
City	RIVERSIDE
State	CA
Zip Code1	92505
Zip Code2	
Mailing Address Line1	
Mailing Address Line2	
Mailing City	
Mailing State	
Mailing Zip Code1	
Mailing Zip Code2	
Certification Type	DBE
EMail	rpendurthi@earmanagement.com
Contact Name	MICHELLE CORNING
Area Code	(951)
Phone Number	735-5575
Fax Area Code	(951)
Fax Phone Number	735-8775
Agency Name	LOS ANGELES COUNTY METRO TRANSPORTATION AUTHORITY (MTA)
Counties	00;

Districts	00;
DBE NAICS	236115; 236116; 236220; 237110; 238910; 562910;
ACDBE NAICS	
Work Codes	C1601 CLEARING & GRUBBING; C1901 ROADWAY EXCAVATION; C1920 STRUCTURE EXCAVATION; C1930 STRUCTURE BACKFILL; C1940 DITCHES EXCAVATION; C8721 RIGHT OF WAY ENGINEER; C9980 DEMOLITION;
Licenses	A General Engineering Contractor; ASB Asbestos; B General Building Contractor; C08 Concrete Contractor; C10 Electrical Contractor; C12 Earthwork and Paving Contractor; C20 Warm-Air Heating, Ventilation and Air-conditioning Contracto; C21 Building Moving / Demolition Contractor; C33 Painting and Decorating Contractor; HAZ Hazardous Waste;
Trucks	
Gender	M
Ethnicity	OTHER
Firm Type	DBE

Firm ID	31492
Firm/DBA Name	E. JASPER WRKG. (DEMO) & TRKG
Address Line1	9326 S. VERMONT AVE.
Address Line2	
City	LOS ANGELES
State	CA
Zip Code1	90044
Zip Code2	
Mailing Address Line1	11515 S. WILTON PLACE
Mailing Address Line2	
Mailing City	HAWTHORNE
Mailing State	CA
Mailing Zip Code1	90250
Mailing Zip Code2	1902
Certification Type	DBE
EMail	
Contact Name	null LYNN JASPER
Area Code	(323)
Phone Number	754-9877
Fax Area Code	(323)
Fax Phone Number	754-8558
Agency Name	CITY OF LOS ANGELES
Counties	00;
Districts	00;
DBE NAICS	238910; 484110;
ACDBE NAICS	
Work Codes	C1601 CLEARING & GRUBBING; C1901 ROADWAY EXCAVATION; C1920 STRUCTURE EXCAVATION; C1930 STRUCTURE BACKFILL; C1940 DITCHES EXCAVATION; C9602 BOTTOM DUMP TRUCKING; C9605 FLAT BED TRUCKING; C9774 TRUCKER; C9980 DEMOLITION;
Licenses	C12 Earthwork and Paving Contractor; C21 Building Moving / Demolition Contractor;
Trucks	
Gender	F
Ethnicity	BLACK
Firm Type	DBE

Firm ID	24176
Firm/DBA Name	EAGLE ENGINEERING AND CONSTRUCTION, INC
Address Line1	1175 PALOMAR DRIVE
Address Line2	
City	REDWOOD CITY
State	CA
Zip Code1	94062
Zip Code2	3834
Mailing Address Line1	
Mailing Address Line2	
Mailing City	
Mailing State	
Mailing Zip Code1	
Mailing Zip Code2	

Certification Type	DBE
EMail	clbrooks@sbcglobal.net
Contact Name	CURTIS BROOKS
Area Code	(650)
Phone Number	367-8000
Fax Area Code	(650)
Fax Phone Number	367-8282
Agency Name	DEPARTMENT OF TRANSPDRTATION
Counties	00;
Districts	00;
DBE NAICS	221119; 237990; 238110; 238120; 238910; 333611; 517110;
ACDBE NAICS	
Work Codes	C1200 CDNSTRUCTION AREA SIGNS; C1575 REMOVE BRIDGE ITEM; C1580 MDDIFY BRIDGE ITEM; C1601 CLEARING & GRUBBING; C1901 ROADWAY EXCAVATION; C1920 STRUCTURE EXCAVATION; C1930 STRUCTURE BACKFILL; C1940 DITCHES EXCAVATION; C3910 PAVING ASPHALT (ASPHALT CONCRETE); C4010 PORTLAND CEMENT & CONCRETE PAVEMENT; C5501 STEEL STRUCTURES; C5570 STEEL CRIB WALL; C7410 PUMPING PLANT ELECTRICAL EQUIPMENT; C7415 ENGINE GENERATOR SET; C8602 SIGNAL & LIGHTING; C8605 MESSAGE SIGNS, LIGHTING & SIGN ILLUMINATION; C8611 RAMP METERING SYSTEM; C8770 CONSTRUCTION MANAGEMENT; C9858 RESIDENTIAL ELECTRICAL; C9866 HEATING & AIR CONDITIONING; C9980 DEMOLITION; D3510 ENGINES & TURBINES; E4810 TELEPHONE COMMUNICATIONS; E4820 TELEGRAPH & DTHER COMMUNICATIONS; E4910 ELECTRIC SERVICES; E4930 COMBINATION UTILITY SERVICES;
Licenses	A General Engineering Contractor; C07 Low Voltage Systems Contractor; C10 Electrical Contractor; C20 Warm-Air Heating, Ventilation and Air-conditioning Contracto;
Trucks	
Gender	M
Ethnicity	BLACK
Firm Type	DBE

Firm ID	32383
Firm/DBA Name	EAGLE ENVIRONMENTAL
Address Line1	2420 CAMINO RAMDN
Address Line2	
City	SAN RAMON
State	CA
Zip Code1	94583
Zip Code2	
Mailing Address Line1	2775 BUTTERS DR.
Mailing Address Line2	
Mailing City	DAKLAND
Mailing State	CA
Mailing Zip Code1	94602
Mailing Zip Code2	
Certification Type	DBE
EMail	\
Contact Name	RDN BATISTE
Area Code	(510)
Phone Number	530-2480
Fax Area Code	( )
Fax Phone Number	
Agency Name	BAY AREA RAPID TRANSIT DISTRICT (BART)
Counties	01; 07; 21; 38; 41; 43; 48;
Districts	04;
DBE NAICS	236210; 238320; 238350; 238910; 238990; 562112;
ACDBE NAICS	
Work Codes	C1601 CLEARING & GRUBBING; C1901 ROADWAY EXCAVATION; C1920 STRUCTURE EXCAVATION; C1930 STRUCTURE BACKFILL; C1940 DITCHES EXCAVATION; C9632 HAZARDOUS SUBSTANCE REMDVAL; C9801 BUILDING CONSTRUCTION; C9810 SMALL STRUCTURES; C9822 CARPENTRY; C9830 WALL COVERING; C9854 PAINTING STRUCTURES; C9874 HARDWARE (ROUGH); C9876 HARDWARE (FINISH); C9980 DEMOLITION;
Licenses	A General Engineering Contractor; B General Building Contractor;
Trucks	
Gender	M
Ethnicity	BLACK
Firm Type	DBE

Firm ID	39646
Firm/DBA Name	EDISON CONSTRUCTION, INC.
Address Line1	260 FAIRFAX ROAD
Address Line2	
City	BAKERSFIELD
State	CA
Zip Code1	93307
Zip Code2	
Mailing Address Line1	260 FAIRFAX ROAD
Mailing Address Line2	
Mailing City	BAKERSFIELD
Mailing State	CA
Mailing Zip Code1	93307
Mailing Zip Code2	
Certification Type	DBE
EMail	eci@lightspeed.net
Contact Name	CATHY RAMEY
Area Code	(661)
Phone Number	366-6311
Fax Area Code	(661)
Fax Phone Number	366-0204
Agency Name	DEPARTMENT OF TRANSPORTATION
Counties	01; 10; 15; 19; 20; 21; 22; 23; 24; 27; 29; 30; 32; 33; 34; 35; 38; 37; 38; 39; 40; 41; 42; 43; 44; 45; 46; 54; 56;
Districts	01; 02; 03; 04; 05; 06; 07; 08; 10; 11; 12;
DBE NAICS	237990; 238910;
ACDBE NAICS	
Work Codes	C1601 CLEARING & GRUBBING; C1940 DITCHES EXCAVATION; C9980 DEMOLITION;
Licenses	A General Enginaering Contractor; C21 Building Moving / Demolition Contractor;
Trucks	
Gender	F
Ethnicity	NATIVE AMERICAN
Firm Type	DBE

Firm ID	37319
Firm/DBA Name	ERIC'S BACKHOE SERVICE
Address Line1	4780 MARY HILL ROAD
Address Line2	
City	ACTON
State	CA
Zip Code1	93510
Zip Code2	
Mailing Address Line1	P.O. BOX 104
Mailing Address Line2	
Mailing City	ACTON
Mailing State	CA
Mailing Zip Code1	93510
Mailing Zip Code2	
Certification Type	DBE
EMail	
Contact Name	ERIC SERRAND
Area Code	(661)
Phone Number	269-2222
Fax Area Code	(661)
Fax Phone Number	269-2222
Agency Name	DEPARTMENT OF TRANSPORTATION
Counties	01; 19; 30; 33; 38; 42; 56;
Districts	04; 05; 07; 08; 12;
DBE NAICS	238910; 532412;
ACDBE NAICS	
Work Codes	C1601 CLEARING & GRUBBING; C9903 CONSTRUCTION CLEAN UP; C9907 CONSTRUCTION EQUIPMENT RENTAL; C9908 HEAVY EQUIPMENT RENTAL;

Licenses	C12 Earthwork and Paving Contractor;
Trucks	
Gender	M
Ethnicity	HISPANIC
Firm Type	DBE

Firm ID	5435
Firm/DBA Name	FANFA, INC.
Address Line1	2401 GRANT AVENUE
Address Line2	
City	SAN LORENZO
State	CA
Zip Code1	94580
Zip Code2	1888
Mailing Address Line1	
Mailing Address Line2	
Mailing City	
Mailing State	
Mailing Zip Code1	
Mailing Zip Code2	
Certification Type	DBE
EMail	dbgriffin@fanfainc.com
Contact Name	JOSEPH FANFA
Area Code	(510)
Phone Number	278-8410
Fax Area Code	(510)
Fax Phone Number	278-3095
Agency Name	BAY AREA RAPID TRANSIT DISTRICT (BART)
Counties	01; 07; 21; 27; 28; 34; 38; 41; 43; 44; 48; 49; 50;
Districts	03; 04; 05; 10;
DBE NAICS	237310; 238110; 238120; 238910; 238990;

ACDBE NAICS

Work Codes	C1601 CLEARING & GRUBBING; C1901 ROADWAY EXCAVATION; C1920 STRUCTURE EXCAVATION; C1930 STRUCTURE BACKFILL; C1940 DITCHES EXCAVATION; C5501 STEEL STRUCTURES; C5570 STEEL CRIB WALL; C9980 DEMOLITION;
Licenses	A General Engineering Contractor;
Trucks	
Gender	M
Ethnicity	HISPANIC
Firm Type	DBE

Firm ID	29518
Firm/DBA Name	FOCON, INC
Address Line1	610 16TH STREET, SUITE 501
Address Line2	
City	OAKLAND
State	CA
Zip Code1	94612
Zip Code2	
Mailing Address Line1	
Mailing Address Line2	
Mailing City	
Mailing State	
Mailing Zip Code1	
Mailing Zip Code2	
Certification Type	DBE
EMail	mseals@foconinc.com
Contact Name	MICHAEL SEALS
Area Code	(510)
Phone Number	465-6319
Fax Area Code	(510)
Fax Phone Number	465-6356
Agency Name	DEPARTMENT OF TRANSPORTATION
Counties	01; 07; 21; 38; 41; 43; 48;
Districts	04;

DBE NAICS	237310; 238110; 238120; 238910;
ACDBE NAICS	
Work Codes	C1601 CLEARING & GRUBBING; C1901 ROADWAY EXCAVATION; C1920 STRUCTURE EXCAVATION; C1930 STRUCTURE BACKFILL; C1940 DITCHES EXCAVATION; C5501 STEEL STRUCTURES; C5570 STEEL CRIB WALL; C9801 BUILDING CONSTRUCTION; C9810 SMALL STRUCTURES;
Licenses	A General Engineering Contractor; B Ganeral Building Contractor;
Trucks	
Gender	M
Ethnicity	BLACK
Firm Type	DBE

Firm ID	14717
Firm/DBA Name	FRANK MEDINA GENERAL ENGINEERING CONTRACTOR
Address Line1	10096 AHART ROAD
Address Line2	
City	OROVILLE
State	CA
Zip Code1	95966
Zip Code2	
Mailing Address Line1	
Mailing Address Line2	
Mailing City	
Mailing State	
Mailing Zip Code1	
Mailing Zip Code2	
Certification Type	DBE
EMail	roxanna.medina@att.net
Contact Name	FRANK MEDINA
Area Code	(530)
Phone Number	743-0744
Fax Area Code	(530)
Fax Phone Number	743-9352
Agency Name	DEPARTMENT OF TRANSPORTATION
Counties	01; 02; 03; 04; 05; 06; 07; 09; 10; 11; 12; 15; 16; 17; 18; 20; 21; 23; 24; 25; 26; 27; 26; 29; 31; 32; 34; 35; 38; 39; 40; 41; 42; 43; 44; 45; 46; 47; 48; 49; 50; 51; 52; 53; 54; 55; 57; 58;
Districts	01; 02; 03; 04; 05; 06; 09; 10;
DBE NAICS	237310; 237990; 238110; 238120; 238910; 238990;
ACDBE NAICS	
Work Codes	C1200 CONSTRUCTION AREA SIGNS; C1522 RESET, ADJUST ROADWAY ITEMS; C1575 REMOVE BRIDGE ITEM; C1580 MODIFY BRIDGE ITEM; C1601 CLEARING & GRUBBING; C1901 ROADWAY EXCAVATION; C1910 GRADING; C1920 STRUCTURE EXCAVATION; C1930 STRUCTURE BACKFILL; C1940 DITCHES EXCAVATION; C5501 STEEL STRUCTURES; C5570 STEEL CRIB WALL; C5601 SIGN STRUCTURE; C5620 ROADSIDE SIGN; C7500 MISC IRON & STEEL FRAME, COVER & GRATE; C8000 FENCING CONTRACTOR; C8201 OBJECT MARKER; C8320 METAL BEAM GUARD RAILING; C8331 CONCRETE BARRIER; C9810 SMALL STRUCTURES; C9980 DEMOLITION;
Licansss	A General Engineering Contractor; C13 Fencing Contractor; C31 Construction Zone Traffic Control Contractor;
Trucks	
Gender	M
Ethnicity	HISPANIC
Firm Type	DBE

Firm ID	40744
Firm/DBA Name	G F GARCIA AND SONS, INC
Address Line1	123 PARK AVE.
Address Line2	
City	CAYUCOS
State	CA
Zip Code1	93430
Zip Code2	
Mailing Address Line1	P.O. BOX 525
Mailing Address Line2	
Mailing City	CAYUCOS
Mailing State	CA
Mailing Zip Code1	93440

Mailing Zip Code2	
Certification Type	DBE
EMail	gfgsi@att.net
Contact Name	ALEC F. GARCIA
Area Code	(805)
Phone Number	995-3548
Fax Area Code	(805)
Fax Phone Number	995-1895
Agency Name	DEPARTMENT OF TRANSPORTATION
Counties	27; 40; 42; 44;
Districts	05;
DBE NAICS	237110; 237120; 237310; 238110; 238910;

ACDBE NAICS

Work Codes	C1601 CLEARING & GRUBBING; C1901 ROADWAY EXCAVATION; C2201 FINISHING RDADWAY; C3901 ASPHALT CONCRETE; C7200 ROCK SLOPE PROTECTION; C9960 DEMOLITION; E4930 COMBINATION UTILITY SERVICES;
Licenses	A General Engineering Contractor; C08 Concrete Contractor; C12 Earthwork and Paving Contractor; C21 Building Moving / Demolition Contractor; C34 Pipeline Contractor;
Trucks	
Gender	M
Ethnicity	HISPANIC
Firm Type	DBE

Firm ID	24244
Firm/DBA Name	G SOSA CONSTRUCTION, INC
Address Line1	400 E. CLARK AVE, SUITE D
Address Line2	
City	ORCUTT
State	CA
Zip Code1	93455
Zip Code2	
Mailing Address Line1	
Mailing Address Line2	
Mailing City	
Mailing State	
Mailing Zip Code1	
Mailing Zip Code2	
Certification Type	DBE
EMail	gsosainc@aol.com
Contact Name	GREGORY SOSA
Area Code	(805)
Phone Number	934-3606
Fax Area Code	(805)
Fax Phone Number	934-3609
Agency Name	DEPARTMENT OF TRANSPORTATION
Counties	15; 16; 27; 40; 42; 56;
Districts	05; 06; 07;
DBE NAICS	237310; 238110; 238120;

ACDBE NAICS

Work Codes	C1601 CLEARING & GRUBBING; C1901 ROADWAY EXCAVATION; C1920 STRUCTURE EXCAVATION; C1930 STRUCTURE BACKFILL; C1940 DITCHES EXCAVATION; C5501 STEEL STRUCTURES; C5570 STEEL CRIB WALL;
Licenses	A General Engineering Contractor;
Trucks	
Gender	M
Ethnicity	ASIAN PACIFIC
Firm Type	DBE

Firm ID	29381
Firm/DBA Name	G. W. PEOPLES CONTRACTING CO., INC.
Address Line1	2011 CRYSTAL DRIVE, SUITE 400
Address Line2	
City	ALEXANDRIA

State	VA
Zip Code1	22202
Zip Code2	
Mailing Address Line1	
Mailing Address Line2	
Mailing City	
Mailing State	
Mailing Zip Code1	
Mailing Zip Code2	
Certification Type	DBE
EMail	gwpeoples@aol.com
Contact Name	RENEE BANKS
Area Code	(202)
Phone Number	488-7185
Fax Area Code	(703)
Fax Phone Number	682-6804
Agency Name	DEPARTMENT OF TRANSPORTATION
Counties	00;
Districts	00;
DBE NAICS	237990;
ACDBE NAICS	
Work Codes	C1601 CLEARING & GRUBBING; C1901 ROADWAY EXCAVATION; C1920 STRUCTURE EXCAVATION; C1930 STRUCTURE BACKFILL; C1940 DITCHES EXCAVATION; C9980 DEMOLITION;
Licenses	
Trucks	
Gender	M
Ethnicity	BLACK
Firm Type	DBE

Firm ID	31176
Firm/DBA Name	GLOBAL ROAD SEALING, INC
Address Line1	10832 DOROTHY AVE
Address Line2	
City	GARDEN GROVE
State	CA
Zip Code1	92843
Zip Code2	
Mailing Address Line1	
Mailing Address Line2	
Mailing City	
Mailing State	
Mailing Zip Code1	
Mailing Zip Code2	
Certification Type	DBE
EMail	trila.grsi@yahoo.com
Contact Name	TRI LA
Area Code	(714)
Phone Number	893-0845
Fax Area Code	(714)
Fax Phone Number	893-0945
Agency Name	DEPARTMENT OF TRANSPORTATION
Counties	00;
Districts	00;
DBE NAICS	238210; 238910;
ACDBE NAICS	
Work Codes	C1201 TRAFFIC CONTROL SYSTEM; C1601 CLEARING & GRUBBING; C1901 ROADWAY EXCAVATION; C1920 STRUCTURE EXCAVATION; C1930 STRUCTURE BACKFILL; C1940 DITCHES EXCAVATION; C3701 SEAL COAT; C4040 CLEAN & SEAL PAVEMENT JOINTS - ROUT & SEAL CRACKS; C4101 PAVEMENT SUBSEALING & JACKING; C8501 PAVEMENT MARKING; C8608 DETECTOR; C8611 RAMP METERING SYSTEM; C9858 RESIDENTIAL ELECTRICAL; C9980 DEMOLITION;
Licenses	A General Engineering Contractor; C10 Electrical Contractor; C32 Parking and Highway Improvement Contractor;
Trucks	
Gender	M

Ethnicity	ASIAN PACIFIC
Firm Type	DBE

Firm ID	27378
Firm/DBA Name	INTERIOR DEMOLITION INC
Address Line1	2621 HONOLULU AVE
Address Line2	
City	MONTROSE
State	CA
Zip Code1	91020
Zip Code2	
Mailing Address Line1	
Mailing Address Line2	
Mailing City	
Mailing State	
Mailing Zip Code1	
Mailing Zip Code2	
Certification Type	DBE
EMail	maria@interiordemolition.net
Contact Name	GEORGE MOLINA
Area Code	(818)
Phone Number	249-4932
Fax Area Code	(818)
Fax Phone Number	249-4937
Agency Name	DEPARTMENT OF TRANSPORTATION
Counties	01; 03; 07; 10; 12; 13; 14; 15; 17; 19; 21; 22; 24; 27; 28; 29; 30; 31; 36; 40; 43; 54; 56;
Districts	01; 03; 04; 05; 06; 07; 08; 09; 10; 11; 12;
DBE NAICS	238910; 238990;

ACDBE NAICS

Work Codes	C1601 CLEARING & GRUBBING; C1901 ROADWAY EXCAVATION; C1910 GRADING; C1920 STRUCTURE EXCAVATION; C1930 STRUCTURE BACKFILL; C1940 DITCHES EXCAVATION; C9980 DEMOLITION;
Licenses	ASB Asbestos; C12 Earthwork and Paving Contractor; C21 Building Moving / Demolition Contractor;
Trucks	FOR HIRE - 4;
Gender	M
Ethnicity	HISPANIC
Firm Type	DBE

Firm ID	12174
Firm/DBA Name	INTERWEST PACIFIC, LTD.
Address Line1	990 HIGHLAND DR. STE. 212
Address Line2	
City	SOLANA BEACH
State	CA
Zip Code1	92075
Zip Code2	
Mailing Address Line1	PO BOX 1450
Mailing Address Line2	
Mailing City	SOLANA BEACH
Mailing State	CA
Mailing Zip Code1	92075
Mailing Zip Code2	
Certification Type	DBE
EMail	office@interwestpacific.com
Contact Name	JACK NICKOLAISEN
Area Code	(858)
Phone Number	259-2062
Fax Area Code	(858)
Fax Phone Number	345-3737
Agency Name	DEPARTMENT OF TRANSPORTATION
Counties	00;
Districts	00;
DBE NAICS	237310; 236110; 236120; 238910; 238990;

ACDBE NAICS

Work Codes	C1601 CLEARING & GRUBBING; C1901 ROADWAY EXCAVATION; C1920 STRUCTURE EXCAVATION; C1930 STRUCTURE BACKFILL; C1940 OITCHES EXCAVATION; C5501 STEEL STRUCTURES; C5570 STEEL CRIB WALL; C9980 OEMOLITION;
Licenses	A General Engineering Contractor; B General Building Contractor; C07 Low Voltage Systems Contractor;
Trucks	
Gender	M
Ethnicity	HISPANIC
Firm Type	DBE

Firm ID	32278
Firm/DBA Name	JESMAR CONSTRUCTION
Address Line1	2528 NORTH OAKMOUNT AVENUE
Address Line2	
City	SANTA ANA
State	CA
Zip Code1	92706
Zip Code2	
Mailing Address Line1	
Mailing Address Line2	
Mailing City	
Mailing State	
Mailing Zip Code1	
Mailing Zip Code2	
Certification Type	OBE
EMail	jesmarboring@sbcglobal.net
Contact Name	JESUS HERNANOEZ
Area Code	(714)
Phone Number	972-2665
Fax Area Code	(714)
Fax Phone Number	972-9331
Agency Name	OEPARTMENT OF TRANSPORTATION
Counties	00;
Districts	00;
DBE NAICS	221310; 237310; 238120; 238910;

ACDBE NAICS

Work Codes	C1601 CLEARING & GRUBBING; C1701 DEVELOP WATER SUPPLY; C1901 ROADWAY EXCAVATION; C1920 STRUCTURE EXCAVATION; C1930 STRUCTURE BACKFILL; C1940 OITCHES EXCAVATION; C5501 STEEL STRUCTURES; C5570 STEEL CRIB WALL; C9980 DEMOLITION; E4940 WATER SUPPLY; E4950 SANITARY SERVICES; E4952 SEWERAGE SYSTEMS; E4970 IRRIGATION SYSTEMS;
Licenses	A General Engineering Contractor;
Trucks	
Gender	M
Ethnicity	HISPANIC
Firm Type	DBE

Firm ID	4907
Firm/DBA Name	JONAS & ASSOCIATES, INC.
Address Line1	1350 ARNOLD ORIVE, SUITE #202
Address Line2	
City	MARTINEZ
State	CA
Zip Code1	94553
Zip Code2	
Mailing Address Line1	1485 BAYSHORE BOULEVARD #113
Mailing Address Line2	
Mailing City	SAN FRANCISCO
Mailing State	CA
Mailing Zip Code1	94124
Mailing Zip Code2	
Certification Type	OBE
EMail	romenag@jonasinc.com
Contact Name	ROMENA JONAS
Area Code	(415)
Phone Number	715-8725

Fax Area Code	(415)
Fax Phone Number	715-8726
Agency Name	DEPARTMENT OF TRANSPORTATION
Counties	01; 02; 03; 04; 05; 06; 07; 08; 09; 10; 11; 12; 13; 14; 15; 16; 17; 18; 19; 20; 21; 22; 23; 24; 25; 26; 27; 28; 29; 30; 31; 32; 33; 34; 35; 36; 37; 38; 39; 40; 41; 42; 43; 44; 45; 46; 47; 48; 49; 50; 51; 52; 53; 54; 55; 56; 57; 58;
Districts	01; 02; 03; 04; 05; 06; 07; 08; 09; 10; 11; 12;
DBE NAICS	237310; 238910; 238990; 541620; 541690; 541990; 562910;
ACDBE NAICS	
Work Codes	C1601 CLEARING & GRUBBING; C1901 ROADWAY EXCAVATION; C1920 STRUCTURE EXCAVATION; C1930 STRUCTURE BACKFILL; C1940 DITCHES EXCAVATION; C8700 CONSULTANT, NON ENGINEERING; C8705 DESIGN; C8770 CONSTRUCTION MANAGEMENT; C9869 ASBESTOS REMOVAL/ABATEMENT;
Licenses	A General Engineering Contractor; ASB Asbestos; B General Building Contractor; C10 Electrical Contractor; C16 Fire Protection Contractor; C21 Building Moving / Demolition Contractor; C31 Construction Zone Traffic Control Contractor; C33 Painting and Decorating Contractor; HAZ Hazardous Waste;
Trucks	
Gender	F
Ethnicity	ASIAN SUBCONTINENT
Firm Type	DBE

Firm ID	25268
Firm/DBA Name	KILLGORE INDUSTRIES
Address Line1	909 MARINA VILLAGE PARKWAY, #197
Address Line2	
City	ALAMEDA
State	CA
Zip Code1	94501
Zip Code2	
Mailing Address Line1	
Mailing Address Line2	
Mailing City	
Mailing State	
Mailing Zip Code1	
Mailing Zip Code2	
Certification Type	DBE
EMail	killgoreind@earthlink.net
Contact Name	KEITH KILLGORE
Area Code	(510)
Phone Number	715-4863
Fax Area Code	(510)
Fax Phone Number	548-3981
Agency Name	BAY AREA RAPID TRANSIT DISTRICT (BART)
Counties	01; 07; 21; 38; 41; 43; 48;
Districts	04;
DBE NAICS	238110; 238120; 238910; 238990; 532412;
ACDBE NAICS	
Work Codes	C1601 CLEARING & GRUBBING; C1901 ROADWAY EXCAVATION; C1920 STRUCTURE EXCAVATION; C1930 STRUCTURE BACKFILL; C1940 DITCHES EXCAVATION; C5501 STEEL STRUCTURES; C5570 STEEL CRIB WALL; C9907 CONSTRUCTION EQUIPMENT RENTAL; C9908 HEAVY EQUIPMENT RENTAL; C9980 DEMOLITION;
Licenses	A General Engineering Contractor;
Trucks	
Gender	M
Ethnicity	NATIVE AMERICAN
Firm Type	DBE

Firm ID	39610
Firm/DBA Name	KITCHELL CONSTRUCTION, INC.
Address Line1	311 SOUTH FIRST STREET
Address Line2	
City	TURLOCK
State	CA
Zip Code1	95380
Zip Code2	
Mailing Address Line1	P.O. BOX 3118

Mailing Address Line2	
Mailing City	TURLOCK
Mailing State	CA
Mailing Zip Code1	95381
Mailing Zip Code2	
Certification Type	DBE
EMail	kitchellconstruction@gmail.com
Contact Name	MICHAEL KITCHELL
Area Code	(209)
Phone Number	667-1454
Fax Area Code	(209)
Fax Phone Number	667-1201
Agency Name	OEPARTMENT OF TRANSPORTATION
Counties	01; 03; 04; 05; 06; 07; 09; 10; 11; 12; 15; 16; 17; 18; 20; 21; 22; 24; 27; 28; 29; 31; 32; 34; 38; 39; 40; 41; 43; 44; 45; 46; 47; 48; 49; 50; 51; 52; 53; 54; 55; 57; 58;
Districts	01; 02; 03; 04; 05; 06; 10;
DBE NAICS	238910;

ACDBE NAICS

Work Codes	C1601 CLEARING & GRUBBING; C1901 ROADWAY EXCAVATION;
Licenses	A General Engineering Contractor; HAZ Hazardous Waste;
Trucks	
Gender	M
Ethnicity	NATIVE AMERICAN
Firm Type	DBE

Firm ID	13711
Firm/DBA Name	LAWRENCE FORO CONSTRUCTION COMPANY INC.
Address Line1	346 GRAND AVENUE, SUITE 100
Address Line2	
City	OAKLAND
State	CA
Zip Code1	94610
Zip Code2	
Mailing Address Line1	
Mailing Address Line2	
Mailing City	
Mailing State	
Mailing Zip Code1	
Mailing Zip Code2	
Certification Type	DBE
EMail	
Contact Name	LAWRENCE FORD
Area Code	( )
Phone Number	
Fax Area Code	( )
Fax Phone Number	
Agency Name	SAN FRANCISCO MUNICIPAL TRANSPORTATION AGENCY
Counties	01; 07; 21; 38; 41; 43; 48;
Districts	04;
DBE NAICS	237990; 238910; 238990;

ACDBE NAICS

Work Codes	C1575 REMOVE BRIOGE ITEM; C1580 MODIFY BRIDGE ITEM; C1601 CLEARING & GRUBBING; C1901 ROADWAY EXCAVATION; C1920 STRUCTURE EXCAVATION; C1930 STRUCTURE BACKFILL; C1940 OITCHES EXCAVATION; C9980 DEMOLITION;
Licenses	
Trucks	
Gender	M
Ethnicity	BLACK
Firm Type	OBE

Firm ID	20524
Firm/DBA Name	LOVEX GENERAL ENGINEERING CORPORATION
Address Line1	PO BOX 1968

Address Line2	
City	WRIGHTWOOD
State	CA
Zip Code1	92397
Zip Code2	
Mailing Address Line1	P.O. BOX 1968
Mailing Address Line2	
Mailing City	WRIGHTWOOO
Mailing State	CA
Mailing Zip Code1	92397
Mailing Zip Code2	1968
Certification Type	DBE
EMail	lovettexcavating@earthlink.net
Contact Name	LORI R. LOVETT
Area Code	(760)
Phone Number	249-5428
Fax Area Code	(760)
Fax Phone Number	249-6616
Agency Name	OEPARTMENT OF TRANSPORTATION
Counties	00;
Districts	00;
DBE NAICS	238110; 238120; 238910; 238990;

ACDBE NAICS

Work Codes	C1601 CLEARING & GRUBBING; C1901 ROADWAY EXCAVATION; C1920 STRUCTURE EXCAVATION; C1930 STRUCTURE BACKFILL; C1940 DITCHES EXCAVATION; C5501 STEEL STRUCTURES; C5570 STEEL CRIB WALL; C8770 CONSTRUCTION MANAGEMENT;
Licenses	A General Engineering Contractor;
Trucks	
Gender	F
Ethnicity	CAUCASIAN
Firm Type	OBE

Firm ID	27969
Firm/DBA Name	MC CULLOUGH CONSTRUCTION INC
Address Line1	57 ALDERGROVE ROAD
Address Line2	
City	ARCATA
State	CA
Zip Code1	95521
Zip Code2	
Mailing Address Line1	57 ALOERGROVE RD
Mailing Address Line2	
Mailing City	ARCATA
Mailing State	CA
Mailing Zip Code1	95521
Mailing Zip Code2	
Certification Type	OBE
EMail	mackymcculiough@mcculioughconstructioninc.com
Contact Name	MACKY MCCULLOUGH
Area Code	(707)
Phone Number	825-1014
Fax Area Code	(707)
Fax Phone Number	825-1769
Agency Name	OEPARTMENT OF TRANSPORTATION
Counties	00;
Districts	00;
DBE NAICS	212321; 221310; 237310; 237990; 238120; 238910; 532412;

ACDBE NAICS

Work Codes	B1440 SANO & GRAVEL; C1201 TRAFFIC CONTROL SYSTEM; C1575 REMOVE BRIDGE ITEM; C1580 MODIFY BRIDGE ITEM; C1601 CLEARING & GRUBBING; C1701 OEVELOP WATER SUPPLY; C1901 ROADWAY EXCAVATION; C1920 STRUCTURE EXCAVATION; C1930 STRUCTURE BACKFILL; C1940 DITCHES EXCAVATION; C5501 STEEL STRUCTURES; C5570 STEEL CRIB WALL; C9907 CONSTRUCTION EQUIPMENT RENTAL; C9908 HEAVY EQUIPMENT RENTAL; C9980 OEMOLITION; E4940 WATER SUPPLY; E4970 IRRIGATION SYSTEMS;

Licenses	A General Engineering Contractor;
Trucks	
Gender	M
Ethnicity	NATIVE AMERICAN
Firm Type	DBE

Firm ID	4830
Firm/DBA Name	MLE ENVIRONMENTAL TECHNOLOGIES, INC.
Address Line1	11511 RAGUSA DRIVE
Address Line2	
City	RANCHO CUCAMONGA
State	CA
Zip Code1	91701
Zip Code2	
Mailing Address Line1	PO BOX 4606
Mailing Address Line2	
Mailing City	RANCHO CUCAMONGA
Mailing State	CA
Mailing Zip Code1	91729
Mailing Zip Code2	
Certification Type	DBE
EMail	vmuniz@charter.net
Contact Name	VICTOR MUNIZ
Area Code	(909)
Phone Number	989-7191
Fax Area Code	(909)
Fax Phone Number	989-4791
Agency Name	CITY OF LOS ANGELES
Counties	00;
Districts	00;
DBE NAICS	236220; 541330; 541620; 541690; 562910;

ACDBE NAICS

Work Codes	C1601 CLEARING & GRUBBING; C1901 ROADWAY EXCAVATION; C1920 STRUCTURE EXCAVATION; C1930 STRUCTURE BACKFILL; C1940 DITCHES EXCAVATION; C8700 CONSULTANT, NON ENGINEERING; C8730 SAFETY STUDIES; C9980 DEMOLITION; E4954 HAZARDOUS WASTE COLLECTION AND DISPOSAL; J9510 ENVIRONMENTAL QUALITY;
Licenses	A General Engineering Contractor; ASB Asbestos; B General Building Contractor; C21 Building Moving / Demolition Contractor; HAZ Hazardous Waste;
Trucks	
Gender	M
Ethnicity	HISPANIC
Firm Type	DBE

Firm ID	7972
Firm/DBA Name	MOTHERLODE CONCRETE CONSTRUCTION
Address Line1	90 GOLD DUST TRAIL
Address Line2	
City	SUTTER CREEK
State	CA
Zip Code1	95685
Zip Code2	
Mailing Address Line1	P.O. BOX 951
Mailing Address Line2	
Mailing City	SUTTER CREEK
Mailing State	CA
Mailing Zip Code1	95685
Mailing Zip Code2	
Certification Type	DBE
EMail	motherlodeconcrete@att.net
Contact Name	GLENN FOSTER, JR.
Area Code	(209)
Phone Number	223-2663
Fax Area Code	(209)
Fax Phone Number	267-1887
Agency Name	DEPARTMENT OF TRANSPORTATION
Counties	01; 02; 03; 04; 05; 06; 09; 20; 21; 26; 34; 51; 55; 58;

Districts	03; 04; 06; 10;
DBE NAICS	238110; 238120; 238910;

ACDBE NAICS

Work Codes	C1601 CLEARING & GRUBBING; C1901 ROADWAY EXCAVATION; C1920 STRUCTURE EXCAVATION; C1930 STRUCTURE BACKFILL; C1940 DITCHES EXCAVATION; C5110 CONCRETE SURFACE FINISH; C5501 STEEL STRUCTURES; C5570 STEEL CRIB WALL; C9980 DEMOLITION;
Licenses	C08 Concrete Contractor; C12 Earthwork and Paving Contractor;
Trucks	
Gender	M
Ethnicity	NATIVE AMERICAN
Firm Type	DBE

Firm ID	32107
Firm/DBA Name	NIELSON CONSTRUCTION
Address Line1	147 CAMINO ORUGA
Address Line2	
City	NAPA
State	CA
Zip Code1	94558
Zip Code2	
Mailing Address Line1	
Mailing Address Line2	
Mailing City	
Mailing State	
Mailing Zip Code1	
Mailing Zip Code2	
Certification Type	DBE
EMail	dnielson@nielsoninc.com
Contact Name	DIANN NIELSON
Area Code	(707)
Phone Number	253-8774
Fax Area Code	(707)
Fax Phone Number	253-0131
Agency Name	BAY AREA RAPID TRANSIT DISTRICT (BART)
Counties	01; 02; 03; 04; 05; 06; 07; 08; 09; 10; 11; 12; 14; 15; 16; 17; 18; 20; 21; 22; 23; 24; 25; 26; 27; 28; 29; 31; 32; 34; 38; 39; 40; 41; 43; 44; 45; 46; 47; 46; 49; 50; 51; 52; 53; 54; 55; 57; 58;
Districts	01; 02; 03; 04; 05; 06; 09; 10;
DBE NAICS	237310; 238910; 238990;

ACDBE NAICS

Work Codes	C1601 CLEARING & GRUBBING; C1901 ROADWAY EXCAVATION; C1920 STRUCTURE EXCAVATION; C1930 STRUCTURE BACKFILL; C1940 DITCHES EXCAVATION; C9980 DEMOLITION;
Licenses	A General Engineering Contractor;
Trucks	
Gender	F
Ethnicity	CAUCASIAN
Firm Type	DBE

Firm ID	27179
Firm/DBA Name	P. A. WILSON, INC.
Address Line1	9485 LA CUESTA DR
Address Line2	
City	LA MESA
State	CA
Zip Code1	91941
Zip Code2	
Mailing Address Line1	3131 INDIAN MILLS
Mailing Address Line2	
Mailing City	JAMUL
Mailing State	CA
Mailing Zip Code1	91935
Mailing Zip Code2	
Certification Type	DBE
EMail	pawilsoninc@gmail.ocm

Contact Name	PATRICK WILSON
Area Code	(619)
Phone Number	303-3551
Fax Area Code	(619)
Fax Phone Number	303-3551
Agency Name	DEPARTMENT OF TRANSPORTATION
Counties	00;
Districts	00;
DBE NAICS	236210; 237110; 237120; 238110; 238120; 238910;

ACDBE NAICS

Work Codes	C1601 CLEARING & GRUBBING; C1901 ROADWAY EXCAVATION; C1920 STRUCTURE EXCAVATION; C1930 STRUCTURE BACKFILL; C1940 DITCHES EXCAVATION; C5501 STEEL STRUCTURES; C5570 STEEL CRIB WALL; C9836 PLASTERING; C9980 DEMOLITION; E4952 SEWERAGE SYSTEMS;
Licenses	A General Engineering Contractor; B General Building Contractor; C09 Drywall Contractor; C33 Painting and Decorating Contractor; D12 Synthetic Products;
Trucks	
Gender	M
Ethnicity	NATIVE AMERICAN
Firm Type	DBE

Firm ID	21950
Firm/DBA Name	PAPILLON BUILDERS
Address Line1	20300 RIM ROCK CT
Address Line2	
City	FORESTHILL
State	CA
Zip Code1	95631
Zip Code2	
Mailing Address Line1	
Mailing Address Line2	
Mailing City	
Mailing State	
Mailing Zip Code1	
Mailing Zip Code2	
Certification Type	DBE
EMail	joellen@papillonbuilders.com
Contact Name	JO ELLEN SELLERS
Area Code	(916)
Phone Number	580-7019
Fax Area Code	(888)
Fax Phone Number	717-7270
Agency Name	DEPARTMENT OF TRANSPORTATION
Counties	03; 04; 06; 07; 09; 17; 28; 29; 31; 32; 34; 39; 45; 46; 48; 51; 57; 58;
Districts	01; 02; 03; 04; 10;
DBE NAICS	236115; 236117; 236210; 236220; 237110; 237210; 238120; 238190; 238350; 238910; 238990;

ACDBE NAICS

Work Codes	C1601 CLEARING & GRUBBING; C1901 ROADWAY EXCAVATION; C1920 STRUCTURE EXCAVATION; C1930 STRUCTURE BACKFILL; C1940 DITCHES EXCAVATION; C9801 BUILDING CONSTRUCTION; C9810 SMALL STRUCTURES; C9822 CARPENTRY; C9874 HARDWARE (ROUGH); C9876 HARDWARE (FINISH); C9980 DEMOLITION;
Licensss	A General Engineering Contractor; B General Building Contractor;
Trucks	
Gender	F
Ethnicity	CAUCASIAN
Firm Type	DBE

Firm ID	37021
Firm/DBA Name	PARADIGM CONSTRUCTION
Address Line1	5321 TERSK WAY
Address Line2	
City	ELK GROVE
State	CA
Zip Code1	95757

Zip Code2	
Mailing Address Line1	P.O. BOX 582734
Mailing Address Line2	
Mailing City	ELK GROVE
Mailing State	CA
Mailing Zip Code1	95758
Mailing Zip Code2	
Certification Type	DBE
EMail	steve@paradigmbuilt.com
Contact Name	STEVEN MAYS
Area Code	(916)
Phone Number	271-2623
Fax Area Code	(916)
Fax Phone Number	714-6520
Agency Name	DEPARTMENT OF TRANSPORTATION
Counties	21; 28; 31; 34; 38; 57;
Districts	03; 04;
DBE NAICS	237310; 238910; 238990;

ACDBE NAICS

Work Codes	C1601 CLEARING & GRUBBING; C1901 ROADWAY EXCAVATION; C1910 GRADING; C8770 CONSTRUCTION MANAGEMENT; C9801 BUILDING CONSTRUCTION;
Licenses	A General Engineering Contractor; B General Building Contractor; C33 Painting and Decorating Contractor;
Trucks	
Gender	M
Ethnicity	BLACK
Firm Type	DBE

Firm ID	34174
Firm/DBA Name	PROFESSIONAL CONCRETE SAWING INC.
Address Line1	P.O. BOX 3348
Address Line2	
City	MERCED
State	CA
Zip Code1	95344
Zip Code2	
Mailing Address Line1	P.O. BOX 3348
Mailing Address Line2	
Mailing City	MERCED
Mailing State	CA
Mailing Zip Code1	95344
Mailing Zip Code2	
Certification Type	DBE
EMail	davidscott@gvni.com; cell 510-537-3781
Contact Name	OAVID SCOTT
Area Code	(209)
Phone Number	722-2226
Fax Area Code	(209)
Fax Phone Number	722-2227
Agency Name	SAN MATEO COUNTY TRANSIT DISTRICT (SAMTRANS)/JPB
Counties	00;
Districts	00;
DBE NAICS	237310; 238110; 238910;

ACDBE NAICS

Work Codes	C1601 CLEARING & GRUBBING; C1901 ROADWAY EXCAVATION; C1920 STRUCTURE EXCAVATION; C1930 STRUCTURE BACKFILL; C1940 DITCHES EXCAVATION; C9980 DEMOLITION;
Licenses	D06 Concrete Related Services;
Trucks	
Gender	M
Ethnicity	BLACK
Firm Type	DBE

Firm ID	33524
Firm/DBA Name	QUIMU CONTRACTING, INC.

Address Line1	695 PRIDDY DRIVE
Address Line2	
City	DIXON
State	CA
Zip Code1	95620
Zip Code2	
Mailing Address Line1	P.O. BOX 1177
Mailing Address Line2	
Mailing City	DIXON
Mailing State	CA
Mailing Zip Code1	95620
Mailing Zip Code2	1177
Certification Type	DBE
EMail	quimu@sbcglobal.net
Contact Name	MIGUEL QUIROZ
Area Code	(707)
Phone Number	693-0289
Fax Area Code	(707)
Fax Phone Number	678-8384
Agency Name	DEPARTMENT OF TRANSPORTATION
Counties	03; 06; 07; 09; 17; 20; 21; 28; 29; 31; 32; 34; 39; 45; 46; 48; 49; 52; 57; 58;
Districts	01; 02; 03; 04; 06; 10;
DBE NAICS	237310; 237990; 238110; 238120; 238910;

ACDBE NAICS

Work Codes	C1601 CLEARING & GRUBBING; C1901 ROADWAY EXCAVATION; C1920 STRUCTURE EXCAVATION; C1930 STRUCTURE BACKFILL; C1940 DITCHES EXCAVATION; C2800 CONCRETE BASE; C5000 PRESTRESSING CONCRETE CAST-IN-PLACE; C5150 CORE CONCRETE - REPAIR BRIDGE DECK; C5501 STEEL STRUCTURES; C5570 STEEL CRIB WALL; C9980 DEMOLITION;
Licenses	A General Engineering Contractor;
Trucks	
Gender	M
Ethnicity	HISPANIC
Firm Type	DBE

Firm ID	35197
Firm/DBA Name	RAM CONSTRUCTION & CONCRETE, INC.
Address Line1	6914-A DOWNING AVE
Address Line2	
City	BAKERSFIELD
State	CA
Zip Code1	93308
Zip Code2	
Mailing Address Line1	
Mailing Address Line2	
Mailing City	
Mailing State	
Mailing Zip Code1	
Mailing Zip Code2	
Certification Type	DBE
EMail	rambakersfield@yahoo.com
Contact Name	DIANNA MORRIS
Area Code	(661)
Phone Number	589-4726
Fax Area Code	(661)
Fax Phone Number	589-4725
Agency Name	LOS ANGELES COUNTY METRO TRANSPORTATION AUTHORITY (MTA)
Counties	00;
Districts	00;
DBE NAICS	221210; 221310; 221320; 236115; 236116; 236117; 236118; 236210; 236220; 237110; 237120; 237130; 237210; 237310; 237990; 238110; 236120; 238130; 238140; 238150; 238160; 238170; 238190; 238210; 238220; 238290; 238310; 238320; 238330; 238340; 238350; 238390; 238910; 238990;

ACDBE NAICS

C1201 TRAFFIC CONTROL SYSTEM; C1575 REMOVE BRIDGE ITEM; C1580 MODIFY BRIDGE ITEM; C1601 CLEARING & GRUBBING; C1701 DEVELOP WATER SUPPLY; C1901 ROADWAY EXCAVATION; C1920

Work Codes	STRUCTURE EXCAVATION; C1930 STRUCTURE BACKFILL; C1940 DITCHES EXCAVATION; C5501 STEEL STRUCTURES; C5570 STEEL CRIB WALL; C8901 AIR CONOITIONING/SHEET METAL; C8904 GLASS INSTALLATION FOR RAIL CARS; C9801 BUILDING CONSTRUCTION; C9810 SMALL STRUCTURES; C9822 CARPENTRY; C9827 DRYWALL CONSTRUCTION; C9829 RETAINER WALLS; C9830 WALL COVERING; C9836 PLASTERING; C9837 ROOFING; C9838 CERAMIC TILE; C9839 CARPET & DRAPES; C9840 FLOOR COVERING; C9842 MASONRY; C9854 PAINTING STRUCTURES; C9858 RESIOENTIAL ELECTRICAL; C9862 RESIDENTIAL AIR CONDITIONING & SHEET METAL; C9866 HEATING & AIR CONDITIONING; C9868 INSULATION; C9874 HAROWARE (ROUGH); C9876 HARDWARE (FINISH); C9947 ELEVATOR; C9980 DEMOLITION; E4920 GAS PROOUCTION & DISTRIBUTION; E4940 WATER SUPPLY; E4950 SANITARY SERVICES; E4952 SEWERAGE SYSTEMS; E4970 IRRIGATION SYSTEMS; H6550 SUBDIVIDERS & OEVELOPERS;
Licenses	A General Engineering Contractor; B General Building Contractor; C08 Concrete Contractor; D09 Orilling, Blasting and Oil Field Work; D24 Metal Products; D34 Prefabricated Equipment; D63 Construction Cleanup;
Trucks	
Gender	F
Ethnicity	CAUCASIAN
Firm Type	DBE

Firm ID	5348
Firm/DBA Name	RAMCON ENGINEERING & ENVIRONMENTAL INC
Address Line1	3751 COMMERCE DRIVE
Address Line2	
City	WEST SACRAMENTO
State	CA
Zip Code1	95691
Zip Code2	
Mailing Address Line1	
Mailing Address Line2	
Mailing City	
Mailing State	
Mailing Zip Code1	
Mailing Zip Code2	
Certification Type	DBE
EMail	rollo@ramcon.com
Contact Name	null MICHAEL S. RAMOS
Area Code	(916)
Phone Number	372-7535
Fax Area Code	(916)
Fax Phone Number	372-4209
Agency Name	SAN FRANCISCO MUNICIPAL TRANSPORTATION AGENCY
Counties	00;
Districts	00;
DBE NAICS	237310; 238110; 238120; 238910; 238990; 532412;
ACDBE NAICS	
Work Codes	C1601 CLEARING & GRUBBING; C1901 ROADWAY EXCAVATION; C1920 STRUCTURE EXCAVATION; C1930 STRUCTURE BACKFILL; C1940 DITCHES EXCAVATION; C5501 STEEL STRUCTURES; C5570 STEEL CRIB WALL; C9907 CONSTRUCTION EQUIPMENT RENTAL; C9908 HEAVY EQUIPMENT RENTAL; C9980 OEMOLITION;
Licenses	A Generai Engineering Contractor;
Trucks	
Gender	M
Ethnicity	HISPANIC
Firm Type	DBE

Firm ID	29435
Firm/DBA Name	RODGERS CONST. & ENGINEERING CO., iNC
Address Line1	1807 NAVY DRiVE, SUITE 1
Address Line2	
City	STOCKTON
State	CA
Zip Code1	95206
Zip Code2	
Mailing Address Line1	PO BOX 6885
Mailing Address Line2	
Mailing City	STOCKTON
Mailing State	CA
Mailing Zip Code1	95206

Mailing Zip Code2	
Certification Type	DBE
EMail	rcande@pacbell.net
Contact Name	DAN F. RODGERS
Area Code	(209)
Phone Number	464-5780
Fax Area Code	(209)
Fax Phone Number	464-5782
Agency Name	DEPARTMENT DF TRANSPORTATION
Counties	10; 24; 34; 38; 39; 48; 50; 57;
Districts	03; 04; 06; 10;
DBE NAICS	237310; 237990;

ACDBE NAICS

Work Codes	C1601 CLEARING & GRUBBING; C1901 ROADWAY EXCAVATION; C1910 GRADING; C2201 FINISHING ROADWAY; C3910 PAVING ASPHALT (ASPHALT CDNCRETE); C3940 PLACE ASPHALT CONCRETE DIKE & MISC; C4040 CLEAN & SEAL PAVEMENT JOINTS - RDUT & SEAL CRACKS; C4201 GROOVE & GRIND PAVEMENT; C9981 BUILDING MOVER;
Licenses	A General Engineering Contractor;
Trucks	
Gender	F
Ethnicity	NATIVE AMERICAN
Firm Type	DBE

Firm ID	34994
Firm/DBA Name	S CHAVES CONSTRUCTION, INC.
Address Line1	711 EVANS ROAD
Address Line2	
City	SAN LUIS OBISPO
State	CA
Zip Code1	93401
Zip Code2	
Mailing Address Line1	711 EVANS ROAD
Mailing Address Line2	
Mailing City	SAN LUIS OBISPO
Mailing State	CA
Mailing Zip Code1	93401
Mailing Zip Code2	
Certification Type	DBE
EMail	terri@schavesconstruction.com
Contact Name	TERRI CHAVES
Area Code	(805)
Phone Number	543-9340
Fax Area Code	(805)
Fax Phone Number	543-9341
Agency Name	DEPARTMENT OF TRANSPORTATION
Counties	15; 27; 40; 42;
Districts	05; 06;
DBE NAICS	221310; 237110; 237130; 237310; 238910;

ACDBE NAICS

Work Codes	C1601 CLEARING & GRUBBING; C1701 DEVELOP WATER SUPPLY; C1901 ROADWAY EXCAVATION; C1910 GRADING; C1920 STRUCTURE EXCAVATION; C1930 STRUCTURE BACKFILL; C1940 DITCHES EXCAVATION; C9810 SMALL STRUCTURES; C9980 DEMOLITION; E4940 WATER SUPPLY; E4970 IRRIGATION SYSTEMS;
Licenses	A General Engineering Contractor;
Trucks	
Gender	F
Ethnicity	HISPANIC
Firm Type	DBE

Firm ID	33099
Firm/DBA Name	SCHOTKA CONSTRUCTION INC
Address Line1	5555 NAPA VALLEJO HWY
Address Line2	

City	AMERICAN CANYON
State	CA
Zip Code1	94503
Zip Code2	
Mailing Address Line1	
Mailing Address Line2	
Mailing City	
Mailing State	
Mailing Zip Code1	
Mailing Zip Code2	
Certification Type	OBE
EMail	dschotka@aol.com
Contact Name	DIANE SCHOTKA
Area Code	(707)
Phone Number	265-6977
Fax Area Code	(707)
Fax Phone Number	265-6856
Agency Name	SAN FRANCISCO MUNICIPAL TRANSPORTATION AGENCY
Counties	01; 07; 17; 21; 23; 26; 28; 34; 38; 41; 43; 48; 49; 57;
Districts	01; 03; 04; 09;
DBE NAICS	237990; 238110; 238120; 238910; 238990;

ACDBE NAICS

Work Codes	C1200 CONSTRUCTION AREA SIGNS; C1601 CLEARING & GRUBBING; C1901 ROADWAY EXCAVATION; C1920 STRUCTURE EXCAVATION; C1930 STRUCTURE BACKFILL; C1940 OITCHES EXCAVATION; C5501 STEEL STRUCTURES; C5570 STEEL CRIB WALL; C5601 SIGN STRUCTURE; C5620 ROAOSIOE SIGN; C9980 OEMOLITION;
Licenses	A General Engineering Contractor; HAZ Hazardous Waste;
Trucks	
Gender	F
Ethnicity	CAUCASIAN
Firm Type	DBE

Firm ID	9241
Firm/DBA Name	SITEWORKS CONSTRUCTION, INC
Address Line1	3634 BICKERSTAFF ST
Address Line2	
City	LAFAYETTE
State	CA
Zip Code1	94549
Zip Code2	
Mailing Address Line1	PO BOX 1324
Mailing Address Line2	
Mailing City	LAFAYETTE
Mailing State	CA
Mailing Zip Code1	94549
Mailing Zip Code2	
Certification Type	DBE
EMail	kdesena@linkzone.com
Contact Name	KENT OESENA
Area Code	(925)
Phone Number	284-1437
Fax Area Code	(925)
Fax Phone Number	256-8357
Agency Name	OEPARTMENT OF TRANSPORTATION
Counties	01; 06; 07; 09; 10; 15; 16; 17; 20; 21; 22; 23; 24; 27; 28; 29; 31; 34; 35; 38; 39; 40; 41; 43; 44; 45; 48; 49; 50; 51; 52; 53; 57; 58;
Districts	01; 02; 03; 04; 05; 06; 10;
DBE NAICS	237310; 238110; 238120; 238910; 238990;

ACDBE NAICS

Work Codes	C1601 CLEARING & GRUBBING; C1901 ROADWAY EXCAVATION; C1920 STRUCTURE EXCAVATION; C1930 STRUCTURE BACKFILL; C1940 OITCHES EXCAVATION; C5501 STEEL STRUCTURES; C5570 STEEL CRIB WALL; C9980 DEMOLITION;
Licenses	A General Engineering Contractor;
Trucks	

Gender	M
Ethnicity	ASIAN PACIFIC
Firm Type	DBE

Firm ID	7799
Firm/DBA Name	SJD CONSTRUCTION INC.
Address Line1	775 WAKEFIELD CT, STE B
Address Line2	
City	OAKDALE
State	CA
Zip Code1	95361
Zip Code2	1042
Mailing Address Line1	P.O.BOX 12320
Mailing Address Line2	
Mailing City	OAKDALE
Mailing State	CA
Mailing Zip Code1	95361
Mailing Zip Code2	1042
Certification Type	DBE
EMail	sjdinc@att.net
Contact Name	SANDRA CUNNINGHAM
Area Code	(209)
Phone Number	847-8939
Fax Area Code	(209)
Fax Phone Number	847-0169
Agency Name	DEPARTMENT OF TRANSPORTATION
Counties	03; 04; 05; 06; 07; 09; 10; 20; 22; 24; 27; 28; 31; 34; 38; 39; 41; 48; 49; 50; 54; 55; 57; 58;
Districts	03; 04; 05; 06; 10;
DBE NAICS	237310; 238110; 238990;

ACDBE NAICS

Work Codes	C1200 CONSTRUCTION AREA SIGNS; C1201 TRAFFIC CONTROL SYSTEM; C1601 CLEARING & GRUBBING; C1901 ROADWAY EXCAVATION; C1920 STRUCTURE EXCAVATION; C1930 STRUCTURE BACKFILL; C1940 DITCHES EXCAVATION; C5501 STEEL STRUCTURES; C5570 STEEL CRIB WALL;
Licensss	A General Engineering Contractor;
Trucks	
Gender	F
Ethnicity	CAUCASIAN
Firm Type	DBE

Firm ID	40069
Firm/DBA Name	SOUTH COAST SWEEPING, INC.
Address Line1	2332 TRAILS END
Address Line2	
City	FALLBROOK
State	CA
Zip Code1	92028
Zip Code2	
Mailing Address Line1	1119 S. MISSION ROAD #338
Mailing Address Line2	
Mailing City	FALLBROOK
Mailing State	CA
Mailing Zip Code1	92028
Mailing Zip Code2	
Certification Type	DBE
EMail	kssouthcoast@roadrunner.com
Contact Name	KIM SARMIENTO
Area Code	(760)
Phone Number	535-6800
Fax Area Code	(760)
Fax Phone Number	731-6026
Agency Name	LOS ANGELES COUNTY METRO TRANSPORTATION AUTHORITY (MTA)
Counties	02; 19; 30; 33; 36; 37; 41; 56;
Districts	04; 07; 08; 10; 11; 12;
DBE NAICS	238910;

ACDBE NAICS

Work Codes	C1601 CLEARING & GRUBBING;
Licenses	D63 Construction Claanup;
Trucks	
Gender	F
Ethnicity	CAUCASIAN
Firm Type	DBE

Firm ID	30528
Firm/DBA Name	SOUZA CONSTRUCTION INC
Address Line1	586 S. FARMERSVILLE BLVD.
Address Line2	
City	FARMERSVILLE
State	CA
Zip Code1	93223
Zip Code2	
Mailing Address Line1	P.O. BOX 2755
Mailing Address Line2	
Mailing City	VISALIA
Mailing State	CA
Mailing Zip Code1	93279
Mailing Zip Code2	
Certification Type	DBE
EMail	
Contact Name	MANUEL SOUZA
Area Code	(559)
Phone Number	747-7100
Fax Area Code	(559)
Fax Phone Number	747-7101
Agency Name	DEPARTMENT OF TRANSPORTATION
Counties	00;
Districts	00;
DBE NAICS	236210; 237310; 238210; 238390; 238910; 238990;

ACDBE NAICS

Work Codes	C1201 TRAFFIC CONTROL SYSTEM; C1601 CLEARING & GRUBBING; C1901 ROADWAY EXCAVATION; C1920 STRUCTURE EXCAVATION; C1930 STRUCTURE BACKFILL; C1940 DITCHES EXCAVATION; C9801 BUILDING CONSTRUCTION; C9810 SMALL STRUCTURES; C9822 CARPENTRY; C9827 DRYWALL CONSTRUCTION; C9829 RETAINER WALLS; C9868 INSULATION; C9874 HARDWARE (ROUGH); C9876 HARDWARE (FINISH); C9980 DEMOLITION;
Licenses	A General Engineering Contractor; B Genaral Building Contractor; C10 Electrical Contractor;
Trucks	
Gender	M
Ethnicity	HISPANIC
Firm Type	DBE

Firm ID	15057
Firm/DBA Name	SUBSURFACE ENVIRONMENTAL, INC.
Address Line1	3621 SCOTT STREET
Address Line2	
City	SAN FRANCISCO
State	CA
Zip Code1	94123
Zip Code2	
Mailing Address Line1	
Mailing Address Line2	
Mailing City	
Mailing State	
Mailing Zip Code1	
Mailing Zip Code2	
Certification Type	DBE
EMail	office@subsurf.com
Contact Name	ROXANNE HARRIS
Area Code	(415)
Phone Number	346-3200

Fax Area Code	(415)
Fax Phone Number	863-8156
Agency Name	SAN FRANCISCO MUNICIPAL TRANSPORTATION AGENCY
Counties	01; 02; 03; 04; 05; 06; 07; 09; 10; 11; 16; 17; 20; 21; 22; 23; 24; 27; 28; 29; 31; 32; 34; 35; 38; 39; 40; 41; 43; 44; 45; 46; 48; 49; 50; 51; 52; 53; 54; 55; 57; 58;
Districts	01; 02; 03; 04; 05; 06; 10;
DBE NAICS	237310; 238910; 238990;

ACDBE NAICS

Work Codes	C1601 CLEARING & GRUBBING; C1901 ROADWAY EXCAVATION; C1920 STRUCTURE EXCAVATION; C1930 STRUCTURE BACKFILL; C1940 DITCHES EXCAVATION; C9980 DEMOLITION;
Licenses	A General Engineering Contractor;
Trucks	
Gender	F
Ethnicity	CAUCASIAN
Firm Type	DBE

Firm ID	38525
Firm/DBA Name	TYRRELL RESOURCES, INC.
Address Line1	275 HILLTOP DRIVE
Address Line2	
City	REDDING
State	CA
Zip Code1	96003
Zip Code2	
Mailing Address Line1	P.O. BOX 493460
Mailing Address Line2	
Mailing City	REDDING
Mailing State	CA
Mailing Zip Code1	96049
Mailing Zip Code2	
Certification Type	DBE
EMail	tyrrellresources@sbcglobal.net
Contact Name	CHERYL TYRRELL
Area Code	(530)
Phone Number	243-8733
Fax Area Code	(530)
Fax Phone Number	241-8975
Agency Name	DEPARTMENT OF TRANSPORTATION
Counties	01; 04; 05; 06; 09; 10; 11; 18; 25; 29; 31; 32; 45; 46; 47; 52; 53; 58;
Districts	02; 03; 04; 06; 10;
DBE NAICS	113310; 115310; 238910; 561730;

ACDBE NAICS

Work Codes	A0850 FORESTRY SERVICES; C1601 CLEARING & GRUBBING;
Licenses	D49 Tree Service;
Trucks	
Gender	F
Ethnicity	CAUCASIAN
Firm Type	DBE

Firm ID	33824
Firm/DBA Name	UNITED TRAFFIC SERVICES & SUPPLY, INC.
Address Line1	14000 E. VALLEY BLVD.
Address Line2	
City	CITY OF INDUSTRY
State	CA
Zip Code1	91746
Zip Code2	
Mailing Address Line1	
Mailing Address Line2	
Mailing City	
Mailing State	
Mailing Zip Code1	
Mailing Zip Code2	

Certification Type	DBE
EMail	dora@unitedtraffic.net
Contact Name	DORA PINA
Area Code	(626)
Phone Number	961-5736
Fax Area Code	(818)
Fax Phone Number	961-4746
Agency Name	LOS ANGELES COUNTY METRO TRANSPORTATION AUTHORITY (MTA)
Counties	07; 10; 13; 19; 21; 27; 28; 30; 31; 33; 34; 38; 37; 39; 40; 41; 42; 43; 44; 46; 54; 56;
Districts	03; 04; 05; 06; 07; 08; 10; 11; 12;
DBE NAICS	238910; 238990; 339950;

ACDBE NAICS

Work Codes	C1601 CLEARING & GRUBBING; C5601 SIGN STRUCTURE; C9980 DEMOLITION;
Licenses	A General Engineering Contractor;
Trucks	
Gender	F
Ethnicity	HISPANIC
Firm Type	DBE

Firm ID	20404
Firm/DBA Name	VARGAS & ESQUIVEL CONSTRUCTION, INC
Address Line1	20 DORMAN AVE
Address Line2	
City	SAN FRANCISCO
State	CA
Zip Code1	94124
Zip Code2	
Mailing Address Line1	
Mailing Address Line2	
Mailing City	
Mailing State	
Mailing Zip Code1	
Mailing Zip Code2	
Certification Type	DBE
EMail	veadmin@vargasesquival.com
Contact Name	YOLANDA VARGAS
Area Code	(415)
Phone Number	550-1176
Fax Area Code	(415)
Fax Phone Number	550-1197
Agency Name	SAN FRANCISCO MUNICIPAL TRANSPORTATION AGENCY
Counties	01; 07; 21; 38; 41;
Districts	04;
DBE NAICS	236220; 238120; 238910;

ACDBE NAICS

Work Codes	C1601 CLEARING & GRUBBING; C1901 ROADWAY EXCAVATION; C1920 STRUCTURE EXCAVATION; C1930 STRUCTURE BACKFILL; C1940 DITCHES EXCAVATION; C5501 STEEL STRUCTURES; C5570 STEEL CRIB WALL; C9980 DEMOLITION;
Licenses	A General Engineering Contractor;
Trucks	
Gender	F
Ethnicity	HISPANIC
Firm Type	DBE

Firm ID	27011
Firm/DBA Name	VINTAGE PAVING COMPANY, INC.
Address Line1	119 MAIN STREET
Address Line2	
City	WINTERS
State	CA
Zip Code1	95694
Zip Code2	

Mailing Address Line1	P O BOX 461
Mailing Address Line2	
Mailing City	WINTERS
Mailing State	CA
Mailing Zip Code1	95694
Mailing Zip Code2	
Certification Type	DBE
EMail	edc@vintagepavingco.com
Contact Name	EDWARD CARBAHAL
Area Code	(530)
Phone Number	795-0132
Fax Area Code	(530)
Fax Phone Number	795-5734
Agency Name	DEPARTMENT OF TRANSPORTATION
Counties	01; 02; 03; 04; 05; 06; 07; 09; 10; 11; 17; 21; 24; 28; 29; 31; 32; 34; 39; 45; 46; 46; 49; 50; 51; 52; 57; 58;
Districts	01; 02; 03; 04; 06; 10;
DBE NAICS	237310;

ACDBE NAICS

Work Codes	C1601 CLEARING & GRUBBING; C1901 ROADWAY EXCAVATION; C1910 GRADING; C1920 STRUCTURE EXCAVATION; C1930 STRUCTURE BACKFILL; C1940 DITCHES EXCAVATION; C9980 DEMOLITION;
Licenses	A General Engineering Contractor;
Trucks	
Gender	M
Ethnicity	HISPANIC
Firm Type	DBE

Back To Query Form

Search Query
WCC Codes: C1601

Search conducted on 8/16/2013 at 11:11:37 AM

FILE NUMBER: 02-0169
COMPANY NAME: George Bianchi Construction Inc.
ADDRESS: 775-A Mabury Road
CITY: San Jose
STATE: CA
ZIP: 95133
PHONE: (408) 453-3037
FAX: (408) 452-1366
EMAIL ADDRESS: bianchiamaker@aol.com
WESBSITE ADDRESS: None
NAICS CODES: 237310, 237990, 238110
WCC CODES: C1910, C1920, C1601

---

1 record(s) were found based on your search.

Click here to perform a new search

Located at 3331 North First Street, San Jose, CA 95134 • (408) 321-2300
Copyright © 2013 Santa Clara Valley Transportation Authority (VTA). All rights reserved.

Back To Query Form

Search Returned 12 Records

Fri Aug 02 15:35:51 PDT 2013

Query Criteria

Work Codes: C6500 REINFORCED CONCRETE PIPE C6650 CORRUGATED METAL PIPE (CSP)
Firm Type: DBE

Firm ID	40932
Firm/DBA Name	AMERICAN TACTICAL CONSTRUCTION COMPANY, INC.
Address Line1	2033 GATEWAY PLACE, SUITE 500
Address Line2	
City	SAN JOSE
State	CA
Zip Code1	95110
Zip Code2	
Mailing Address Line1	
Mailing Address Line2	
Mailing City	
Mailing State	
Mailing Zip Code1	
Mailing Zip Code2	
Certification Type	DBE
EMail	mdaniels@atconstr.com
Contact Name	MEREOITH DANIELS
Area Code	(408)
Phone Number	573-6803
Fax Area Code	(408)
Fax Phone Number	437-1201
Agency Name	SANTA CLARA VALLEY TRANSPORTATION AUTHORITY (VTA)
Counties	01; 07; 38; 41; 43; 44;
Districts	04; 05;
DBE NAICS	237110; 237310; 237990; 541618;
ACDBE NAICS	
Work Codes	C1601 CLEARING & GRUBBING; C1910 GRADING; C1970 EMBANKMENT CONSTRUCTION; C2201 FINISHING ROADWAY; C3910 PAVING ASPHALT (ASPHALT CONCRETE); C6200 ALTERNATIVE PIPE CULVERT; C6500 REINFORCEO CONCRETE PIPE; C6552 JACKED REINFORCED CONCRETE PIPE; C6800 SUBSURFACE DRAIN; C6811 EDGE DRAIN; C6815 HORIZONTAL ORAIN; C6770 CONSTRUCTION MANAGEMENT;
Licenses	A General Engineering Contractor; CPA Certified Public Accountant;
Trucks	
Gender	F
Ethnicity	CAUCASIAN
Firm Type	DBE

Firm ID	77
Firm/DBA Name	BERT W SALAS, INC.
Address Line1	10769 WOOOSIDE AVENUE, SUITE 201
Address Line2	
City	SANTEE
Stete	CA
Zip Code1	92071
Zip Code2	3175
Mailing Addrees Line1	
Mailing Address Line2	
Mailing City	
Mailing State	
Mailing Zip Code1	
Mailing Zip Code2	
Certification Type	DBE
EMail	bsalaz@bertsalasinc.com
Contact Name	BOB E. SALAZ

Area Code	(619)
Phone Number	562-7711
Fax Area Code	(619)
Fax Phone Number	258-3515
Agency Name	DEPARTMENT OF TRANSPORTATION
Counties	00;
Districts	00;
DBE NAICS	237310; 238110; 238120; 238910; 238990;

ACDBE NAICS

Work Codes	C1601 CLEARING & GRUBBING; C1901 ROADWAY EXCAVATION; C1920 STRUCTURE EXCAVATION; C1930 STRUCTURE BACKFILL; C1940 DITCHES EXCAVATION; C5105 MINOR CONCRETE STRUCTURE; C5501 STEEL STRUCTURES; C5570 STEEL CRIB WALL; C6500 REINFORCED CONCRETE PIPE; C6650 CORRUGATED METAL PIPE (CSP); C7065 DEBRIS RACK-DRAINAGE GATE; C7301 CONCRETE CURB & SIDEWALK - MISC; C7500 MISC IRON & STEEL FRAME, COVER & GRATE; C9980 DEMOLITION;
Licenses	A General Engineering Contractor;
Trucks	
Gender	M
Ethnicity	HISPANIC
Firm Type	DBE

Firm ID	851
Firm/DBA Name	COMMAND PERFORMANCE CONSTRUCTORS, INC.
Address Line1	3346 OLIVE AVENUE
Address Line2	
City	SIGNAL HILL
State	CA
Zip Code1	90755
Zip Code2	
Mailing Address Line1	
Mailing Address Line2	
Mailing City	
Mailing State	
Mailing Zip Code1	
Mailing Zip Code2	
Certification Type	DBE
EMail	grengineering_hotmail.com
Contact Name	PRISCILLA HERNANDEZ
Area Code	(562)
Phone Number	997-9410
Fax Area Code	(562)
Fax Phone Number	997-9411
Agency Name	CITY OF LOS ANGELES
Counties	19; 30;
Districts	07; 12;
DBE NAICS	237110; 237310; 238110; 238190;

ACDBE NAICS

Work Codes	C1601 CLEARING & GRUBBING; C3901 ASPHALT CONCRETE; C3910 PAVING ASPHALT (ASPHALT CONCRETE); C6200 ALTERNATIVE PIPE CULVERT; C6500 REINFORCED CONCRETE PIPE; C6591 NON-REINFORCED CONCRETE PIPE; C9980 DEMOLITION;
Licenses	A General Engineering Contractor;
Trucks	
Gender	M
Ethnicity	HISPANIC
Firm Type	DBE

Firm ID	2163
Firm/DBA Name	COVARRUBIAS BROTHERS CONSTRUCTION
Address Line1	37369 DEEPWOOD DRIVE
Address Line2	
City	MURRIETA
State	CA
Zip Code1	92582
Zip Code2	

Mailing Address Line1	
Mailing Address Line2	
Mailing City	
Mailing Stata	
Mailing Zip Code1	
Mailing Zip Code2	
Certification Type	DBE
EMail	covarrubias@aol.com
Contact Name	ABEL COVARRUBIAS
Area Code	(951)
Phone Number	600-1751
Fax Area Code	(951)
Fax Phone Number	600-4975
Agency Name	CITY OF LOS ANGELES
Counties	00;
Districts	00;
DBE NAICS	237110;

ACDBE NAICS

Work Codes	C6401 ASBESTOS-CEMENT PIPE; C6500 REINFORCED CONCRETE PIPE; C7112 REINFORCED CONCRETE SEWER PIPE; C9872 SEWER CONNECTION;
Licenses	C42 Sanitation Systam Contractor;
Trucks	
Gender	M
Ethnicity	HISPANIC
Firm Type	DBE

Firm ID	36251
Firm/DBA Name	CREST EQUIPMENT, INC
Address Line1	13783 HWY 8 BUS.
Address Line2	
City	LAKESIDE
State	CA
Zip Code1	92040
Zip Code2	
Mailing Address Line1	161 SCOTTFORD DR
Mailing Address Line2	
Mailing City	EL CAJON
Mailing State	CA
Mailing Zip Code1	92021
Mailing Zip Code2	
Certification Type	DBE
EMail	belio@sbcglobal.net
Contact Name	WENDI BELIO
Area Code	(619)
Phone Number	444-5061
Fax Area Code	(619)
Fax Phone Number	447-6540
Agency Name	DEPARTMENT OF TRANSPORTATION
Counties	13; 33; 37;
Districts	08; 11;
DBE NAICS	237110; 237310; 237990; 238110; 238120; 238140; 484110;

ACDBE NAICS

Work Codes	C5110 CONCRETE SURFACE FINISH; C6200 ALTERNATIVE PIPE CULVERT; C6500 REINFORCED CONCRETE PIPE; C9774 TRUCKER;
Licenses	A General Engineering Contractor;
Trucks	STANDARD DUMP TRUCK - 3;
Gender	F
Ethnicity	NATIVE AMERICAN
Firm Type	DBE

Firm ID	35956
Firm/DBA Name	DE ANDA COMPANY
Address Line1	37647 VERDE AVENUE

Address Line2	
City	MADERA
State	CA
Zip Code1	93638
Zip Code2	
Mailing Address Line1	
Mailing Address Line2	
Mailing City	
Mailing State	
Mailing Zip Code1	
Mailing Zip Code2	
Certification Type	DBE
EMail	
Contact Name	VINCENT DE ANDA
Area Code	(559)
Phone Number	645-8800
Fax Area Code	(559)
Fax Phone Number	645-4688
Agency Name	CITY OF FRESNO
Counties	10; 16; 20; 22; 24; 40; 54;
Districts	05; 06; 10;
DBE NAICS	238990;

ACDBE NAICS

Work Codes	A0710 SOIL PREPARATION SERVICES; C0625 SAND & GRAVEL SUPPLIER; C0639 ASPHALT SUPPLIER; C1601 CLEARING & GRUBBING; C1920 STRUCTURE EXCAVATION; C2201 FINISHING ROADWAY; C2501 AGGREGATE SUBBASE; C2602 AGGREGATE BASE; C3901 ASPHALT CONCRETE; C3910 PAVING ASPHALT (ASPHALT CONCRETE); C6200 ALTERNATIVE PIPE CULVERT; C6650 CORRUGATED METAL PIPE (CSP); C7006 CORRUGATED STEEL PIPE INLET & RISER; C7026 CORRUGATED STEEL PIPE ENERGY DISSIPATOR; C7200 ROCK SLOPE PROTECTION; C9670 TRUCK RENTAL; C9907 CONSTRUCTION EQUIPMENT RENTAL;
Licenses	C12 Earthwork and Paving Contractor;
Trucks	
Gender	M
Ethnicity	HISPANIC
Firm Type	DBE

Firm ID	38803
Firm/DBA Name	EMPIRE STEEL, INC.
Address Line1	1058 RAIN LILY WAY
Address Line2	
City	BEAUMONT
State	CA
Zip Code1	92223
Zip Code2	
Mailing Address Line1	P.O. BOX 9281
Mailing Address Line2	
Mailing City	SAN BERNARDINO
Mailing State	CA
Mailing Zip Code1	92427
Mailing Zip Code2	
Certification Type	DBE
EMail	saru@empiresteelinc.com
Contact Name	SAROEUNG POCH
Area Code	(909)
Phone Number	509-5926
Fax Area Code	(909)
Fax Phone Number	509-5927
Agency Name	LOS ANGELES COUNTY METRO TRANSPORTATION AUTHORITY (MTA)
Counties	19; 30; 33; 36;
Districts	07; 08; 12;
DBE NAICS	238120;

ACDBE NAICS

C0652 REINFORCING BAR SECTION SUPPLIER; C4906 CAST-IN-DRILLED-HOLE CONCRETE PILING; C5136 REINFORCED CONCRETE CRIB WALL; C5201 REINFORCING STEEL; C5501 STEEL STRUCTURES;

Work Codes	C6500 REINFORCED CONCRETE PIPE; C8331 CONCRETE BARRIER;
Licenses	C50 Reinforcing Steel Contractor;
Trucks	
Gender	M
Ethnicity	ASIAN PACIFIC
Firm Type	DBE

Firm ID	39204
Firm/DBA Name	FREMONT REINFORCING STEEL
Address Line1	4104 POLARIS AVENUE
Address Line2	
City	UNION CITY
State	CA
Zip Code1	94587
Zip Code2	
Mailing Address Line1	
Mailing Address Line2	
Mailing City	
Mailing State	
Mailing Zip Code1	
Mailing Zip Code2	
Certification Type	DBE
EMail	fremontreinforcing@gmail.com
Contact Name	ARES VAZQUEZ
Area Code	(510)
Phone Number	429-0198
Fax Area Code	(510)
Fax Phone Number	429-0198
Agency Name	BAY AREA RAPID TRANSIT DISTRICT (BART)
Counties	01; 07; 21; 27; 29; 34; 36; 39; 41; 43; 44; 49; 50;
Districts	03; 04; 05; 10;
DBE NAICS	236116; 236210; 236110;

ACDBE NAICS

Work Codes	C6500 REINFORCED CONCRETE PIPE; C6700 STRUCTURAL STEEL PLATE PIPE, ARCH & PIPE ARCH;
Licenses	C50 Reinforcing Steel Contractor;
Trucks	
Gender	M
Ethnicity	HISPANIC
Firm Type	DBE

Firm ID	38347
Firm/DBA Name	KAYLEN ENGINEERING, INC. DBA KAYLEN TRAFFIC CONTROL
Address Line1	22140 FRONTIER ROAD
Address Line2	
City	CLOVIS
State	CA
Zip Code1	93619
Zip Code2	
Mailing Address Line1	
Mailing Address Line2	
Mailing City	
Mailing State	
Mailing Zip Code1	
Mailing Zip Code2	
Certification Type	DBE
EMail	karen@imaginationmetals.com
Contact Name	KAREN JOHNSTON
Area Code	(559)
Phone Number	299-2899
Fax Area Code	( )
Fax Phone Number	
Agency Name	CITY OF FRESNO
Counties	10; 15; 16; 20; 24; 33; 34; 36; 37; 39; 49; 50; 54;
Districts	03; 04; 06; 08; 10; 11;
	237110; 236990; 332322; 332323; 423390; 425120;

DBE NAICS

ACDBE NAICS

Work Codes	C1200 CONSTRUCTION AREA SIGNS; C1201 TRAFFIC CONTROL SYSTEM; C5105 MINOR CONCRETE STRUCTURE; C6200 ALTERNATIVE PIPE CULVERT; C6301 CAST-IN-PLACE CONCRETE PIPE; C6500 REINFORCED CONCRETE PIPE; C6650 CORRUGATED METAL PIPE (CSP); D3470 METAL MANUFACTURING; D3490 FABRICATED METAL PRODUCTS;
Licenses	A General Engineering Contractor; C31 Construction Zone Traffic Control Contractor;
Trucks	
Gender	F
Ethnicity	CAUCASIAN
Firm Type	DBE

Firm ID	39069
Firm/DBA Name	MCC EQUIPMENT RENTALS, INC.
Address Line1	32389 DUNLAP BOULEVARD
Address Line2	
City	YUCAIPA
State	CA
Zip Code1	92399
Zip Code2	
Mailing Address Line1	P.O. BOX 1730
Mailing Address Line2	
Mailing City	YUCAIPA
Mailing Stete	CA
Mailing Zip Code1	92399
Mailing Zip Code2	
Certification Type	DBE
EMail	accounting@mccpipeline.com
Contact Name	JENNIFER PERKINS
Area Code	(909)
Phone Number	795-9300
Fax Area Code	(909)
Fax Phone Number	795-7308
Agency Name	DEPARTMENT OF TRANSPORTATION
Counties	19; 33; 36; 56;
Districts	07; 08;
DBE NAICS	237110; 237310; 238990;

ACDBE NAICS

Work Codes	C2700 CEMENT TREATED BASE; C2800 CONCRETE BASE; C3901 ASPHALT CONCRETE; C3910 PAVING ASPHALT (ASPHALT CONCRETE); C6200 ALTERNATIVE PIPE CULVERT; C6401 ASBESTOS-CEMENT PIPE; C6500 REINFORCED CONCRETE PIPE; C6552 JACKED REINFORCED CONCRETE PIPE; C6591 NON-REINFORCED CONCRETE PIPE; C6650 CORRUGATED METAL PIPE (CSP); C6680 JACKED CORRUGATED STEEL PIPE); C6800 SUBSURFACE DRAIN; C6811 EDGE DRAIN; C6815 HORIZONTAL DRAIN; C6900 DOWNDRAIN; C7000 PLASTIC PIPE; C7006 CORRUGATED STEEL PIPE INLET & RISER; C7026 CORRUGATED STEEL PIPE ENERGY DISSIPATOR; C7035 WELDED STEEL PIPE; C7041 JACKED WELDED STEEL PIPE; C7065 DEBRIS RACK-DRAINAGE GATE; C7112 REINFORCED CONCRETE SEWER PIPE; C7140 CLAY SEWER PIPE; C7160 ASBESTOS-CEMENT SEWER PIPE; C7180 CAST IRON SEWER PIPE; C7191 SEWER MANHOLE; C7194 JUNCTION CHAMBER; C7200 ROCK SLOPE PROTECTION; C7250 SACKED CONCRETE; C9860 WATER METER & TEMP FACILITIES; C9872 SEWER CONNECTION;
Licenses	A General Engineering Contractor; C12 Earthwork and Paving Contractor; C34 Pipeline Contractor; C42 Sanitation System Contractor;
Trucks	
Gender	M
Ethnicity	HISPANIC
Firm Type	DBE

Firm ID	25467
Firm/DBA Name	R. D. HORN CONSTRUCTION COMPANY
Address Line1	1209 W. KEARNEY
Address Line2	
City	FRESNO
State	CA
Zip Code1	93706
Zip Code2	
Mailing Address Line1	

Mailing Address Line2	
Mailing City	
Mailing State	
Mailing Zip Code1	
Mailing Zip Code2	
Certification Type	DBE
EMail	rdhorncompany@gmail.com
Contact Name	RONALD HORN
Area Code	(559)
Phone Number	513-4615
Fax Area Code	( )
Fax Phone Number	
Agency Name	CITY OF FRESNO
Counties	10; 15; 16; 19; 20; 30; 33; 37; 54;
Districts	06; 07; 08; 11; 12;
DBE NAICS	237110; 237120; 237990; 238990;

ACDBE NAICS

Work Codes	C6401 ASBESTOS-CEMENT PIPE; C6650 CORRUGATED METAL PIPE (CSP); C6800 SUBSURFACE DRAIN; C7000 PLASTIC PIPE; C7041 JACKED WELDED STEEL PIPE; C7112 REINFDRCED CONCRETE SEWER PIPE; C7140 CLAY SEWER PIPE; C7160 ASBESTOS-CEMENT SEWER PIPE; C9872 SEWER CONNECTION;
Licenses	A General Engineering Contractor;
Trucks	
Gender	M
Ethnicity	BLACK
Firm Type	DBE

Firm ID	35288
Firm/DBA Name	TALUS CONSTRUCTION, INC.
Address Line1	6717 CROW CANYON ROAD
Address Line2	
City	CASTRO VALLEY
State	CA
Zip Code1	94552
Zip Code2	
Mailing Address Line1	
Mailing Address Line2	
Mailing City	
Mailing State	
Mailing Zip Code1	
Mailing Zip Code2	
Certification Type	DBE
EMail	sharon@teamtalus.com
Contact Name	SHARON ALBERTS
Area Code	(510)
Phone Number	583-0002
Fax Area Code	(510)
Fax Phone Number	583-0004
Agency Name	BAY AREA RAPID TRANSIT DISTRICT (BART)
Counties	01; 07; 21; 28; 38; 41; 43; 44; 48; 49;
Districts	04; 05;
DBE NAICS	237990;

ACDBE NAICS

Work Codes	C1522 RESET, ADJUST ROADWAY ITEMS; C1575 REMOVE BRIDGE ITEM; C1580 MODIFY BRIDGE ITEM; C6200 ALTERNATIVE PIPE CULVERT; C6500 REINFORCED CONCRETE PIPE; C7000 PLASTIC PIPE; C7035 WELDED STEEL PIPE; C7140 CLAY SEWER PIPE; C7191 SEWER MANHOLE;
Licenses	A General Engineering Contractor;
Trucks	
Gender	F
Ethnicity	CAUCASIAN
Firm Type	DBE

Back To Query Form

Back To Query Form

Search Returned 38 Records

Fri Aug 02 14:15:45 PDT 2013

Query Criteria

Work Codes: C3901 ASPHALT CONCRETE
Firm Type: DBE

Firm ID	219
Firm/DBA Name	A C DIKE CO
Address Line1	2788 VENTURE DR.
Address Line2	
City	LINCOLN
State	CA
Zip Code1	95648
Zip Code2	
Mailing Address Line1	
Mailing Address Line2	
Mailing City	
Mailing State	
Mailing Zip Code1	
Mailing Zip Code2	
Certification Type	DBE
EMail	email@acdike.com
Contact Name	GEORGETTE MC CLAIN
Area Code	(916)
Phone Number	645-7747
Fax Area Code	(916)
Fax Phone Number	645-9618
Agency Name	DEPARTMENT OF TRANSPORTATION
Counties	00;
Districts	00;
DBE NAICS	237990; 238110; 238120; 238910;
ACDBE NAICS	
Work Codes	C1910 GRADING; C1920 STRUCTURE EXCAVATION; C1930 STRUCTURE BACKFILL; C1940 DITCHES EXCAVATION; C2602 AGGREGATE BASE; C3901 ASPHALT CONCRETE; C3910 PAVING ASPHALT (ASPHALT CONCRETE); C3940 PLACE ASPHALT CONCRETE DIKE & MISC;
Licenses	A General Engineering Contractor;
Trucks	
Gender	F
Ethnicity	CAUCASIAN
Firm Type	DBE

Firm ID	38466
Firm/DBA Name	AJ EXCAVATION
Address Line1	9662 W. KEARNEY BLVD
Address Line2	
City	FRESNO
State	CA
Zip Code1	93706
Zip Code2	
Mailing Address Line1	
Mailing Address Line2	
Mailing City	
Mailing State	
Mailing Zip Code1	
Mailing Zip Code2	
Certification Type	DBE
EMail	alisa@movendirt.com
Contact Name	ALISA EMMETT
Area Code	(559)
Phone Number	360-7959

Fax Area Code	( )
Fax Phone Number	
Agency Name	CITY OF FRESNO
Counties	10;
Districts	06;
DBE NAICS	237210; 237990; 238910; 238990;

ACDBE NAICS

Work Codes	C3901 ASPHALT CONCRETE;
Licenses	A General Engineering Contractor;
Trucks	
Gender	F
Ethnicity	CAUCASIAN
Firm Type	DBE

Firm ID	39072
Firm/DBA Name	AMERICA PACIFIC CONSTRUCTION
Address Line1	201 LAUREL AVE. #13
Address Line2	
City	BREA
State	CA
Zip Code1	92821
Zip Code2	
Mailing Address Line1	
Mailing Address Line2	
Mailing City	
Mailing State	
Mailing Zip Code1	
Mailing Zip Code2	
Certification Type	DBE
EMail	apconstruction09@gmail.com
Contact Name	ASHISH SEGHAL
Area Code	(559)
Phone Number	577-9999
Fax Area Code	(714)
Fax Phone Number	384-3988
Agency Name	DEPARTMENT OF TRANSPORTATION
Counties	13; 19; 30; 33; 36; 37;
Districts	07; 08; 11; 12;
DBE NAICS	237310; 238910;

ACDBE NAICS

Work Codes	C1901 ROADWAY EXCAVATION; C1920 STRUCTURE EXCAVATION; C3901 ASPHALT CONCRETE; C3910 PAVING ASPHALT (ASPHALT CONCRETE);
Licenses	A General Engineering Contractor;
Trucks	
Gender	M
Ethnicity	ASIAN SUBCONTINENT
Firm Type	DBE

Firm ID	33181
Firm/DBA Name	AMG CONSTRUCTION
Address Line1	8908 THERMAL STREET
Address Line2	
City	OAKLAND
State	CA
Zip Code1	94605
Zip Code2	
Mailing Address Line1	
Mailing Address Line2	
Mailing City	
Mailing State	
Mailing Zip Code1	
Mailing Zip Code2	

Certification Type	DBE
EMail	dougblacksher@aol.com
Contact Name	DOUG BLACKSHER
Area Code	(510)
Phone Number	562-8638
Fax Area Code	(510)
Fax Phone Number	562-4339
Agency Name	BAY AREA RAPID TRANSIT DISTRICT (BART)
Counties	01; 07; 21; 38; 39; 41;
Districts	04; 10;
DBE NAICS	236116; 236118; 236210; 236220; 238990; 811310;

ACDBE NAICS

Work Codes	C0651 CONCRETE & CEMENT SUPPLIER; C1601 CLEARING & GRUBBING; C3901 ASPHALT CONCRETE; C3910 PAVING ASPHALT (ASPHALT CONCRETE); C5100 CONCRETE STRUCTURE; C9801 BUILDING CONSTRUCTION; C9810 SMALL STRUCTURES; C9822 CARPENTRY; C9827 DRYWALL CONSTRUCTION; C9903 CONSTRUCTION CLEAN UP;
Licenses	B General Building Contractor; C61 Limited Specialty Contractor; D63 Construction Cleanup;
Trucks	
Gender	M
Ethnicity	BLACK
Firm Type	DBE

Firm ID	39542
Firm/DBA Name	AS DESIGN INC. DBA ASPHALT DESIGN BY JUAN GOMEZ
Address Line1	4061 W. BELMONT
Address Line2	
City	FRESNO
State	CA
Zip Code1	93722
Zip Code2	
Mailing Address Line1	
Mailing Address Line2	
Mailing City	
Mailing State	
Mailing Zip Code1	
Mailing Zip Code2	
Certification Type	DBE
EMail	patsy_gomez2002@yahoo.com
Contact Name	PATSY GOMEZ
Area Code	(559)
Phone Number	276-0447
Fax Area Code	(559)
Fax Phone Number	276-8029
Agency Name	CITY OF FRESNO
Counties	10; 16; 20; 22; 24; 50; 54;
Districts	06; 10;
DBE NAICS	237210; 237310; 237990; 238910;

ACDBE NAICS

Work Codes	C1901 ROADWAY EXCAVATION; C2201 FINISHING ROADWAY; C2501 AGGREGATE SUBBASE; C2602 AGGREGATE BASE; C3901 ASPHALT CONCRETE; C3940 PLACE ASPHALT CONCRETE DIKE & MISC;
Licenses	C12 Earthwork and Paving Contractor;
Trucks	
Gender	M
Ethnicity	HISPANIC
Firm Type	DBE

Firm ID	39655
Firm/DBA Name	CAL VALLEY CONSTRUCTION, INC.
Address Line1	6275 W. BULLARD
Address Line2	
City	FRESNO
State	CA
Zip Code1	93722

Zip Code2	
Mailing Address Line1	
Mailing Address Line2	
Mailing City	
Mailing State	
Mailing Zip Code1	
Mailing Zip Code2	
Certification Type	DBE
EMail	shelleya@calvalleyconstruction.com
Contact Name	SHELLEY AVILA
Area Code	(559)
Phone Number	274-0300
Fax Area Code	(559)
Fax Phone Number	274-0311
Agency Name	CITY OF FRESNO
Counties	10; 15; 16; 20; 22; 24; 27; 28; 34; 39; 40; 42; 44; 54;
Districts	03; 04; 05; 06; 10;
DBE NAICS	237310; 237990; 238910; 238990; 425120; 532412; 532490;

ACDBE NAICS

Work Codes	C1901 ROADWAY EXCAVATION; C1910 GRADING; C1920 STRUCTURE EXCAVATION; C1930 STRUCTURE BACKFILL; C1980 IMPORTED BORROW; C2501 AGGREGATE SUBBASE; C2602 AGGREGATE BASE; C3901 ASPHALT CONCRETE;
Licenses	A General Engineering Contractor;
Trucks	
Gender	F
Ethnicity	CAUCASIAN
Firm Type	DBE

Firm ID	40089
Firm/DBA Name	CINDY TRUMP INC DBA LINDY'S COLD PLANING
Address Line1	625 S. MOUNTAIN VIEW
Address Line2	
City	LA HABRA
State	CA
Zip Code1	90631
Zip Code2	
Mailing Address Line1	
Mailing Address Line2	
Mailing City	
Mailing State	
Mailing Zip Code1	
Mailing Zip Code2	
Certification Type	DBE
EMail	
Contact Name	null null
Area Code	( )
Phone Number	
Fax Area Code	( )
Fax Phone Number	
Agency Name	LOS ANGELES COUNTY METRO TRANSPORTATION AUTHORITY (MTA)
Counties	10; 13; 14; 15; 19; 27; 29; 30; 33; 34; 35; 36; 37; 40; 42; 50; 53; 54; 55;
Districts	02; 03; 05; 06; 07; 08; 09; 10; 11; 12;
DBE NAICS	237310; 237990; 238910;

ACDBE NAICS

Work Codes	C1531 PLANE ASPHALT CONCRETE; C1901 ROADWAY EXCAVATION; C2201 FINISHING ROADWAY; C2401 LIME TREATMENT; C3901 ASPHALT CONCRETE; C3910 PAVING ASPHALT (ASPHALT CONCRETE); C3990 RECYCLE, RECLAIM ASPHALT CONCRETE; C4201 GROOVE & GRIND PAVEMENT; C9903 CONSTRUCTION CLEAN UP; C9905 CUTTING;
Licenses	A General Engineering Contractor;
Trucks	
Gender	F
Ethnicity	CAUCASIAN
Firm Type	DBE

Firm ID	851
Firm/DBA Name	COMMAND PERFORMANCE CONSTRUCTORS, INC.
Address Line1	3346 OLIVE AVENUE
Address Line2	
City	SIGNAL HILL
State	CA
Zip Code1	90755
Zip Code2	
Mailing Address Line1	
Mailing Address Line2	
Mailing City	
Mailing State	
Mailing Zip Code1	
Mailing Zip Code2	
Certification Type	DBE
EMail	grengineering_hotmail.com
Contact Name	PRISCILLA HERNANDEZ
Area Code	(562)
Phone Number	997-9410
Fax Area Code	(562)
Fax Phone Number	997-9411
Agency Name	CITY OF LOS ANGELES
Counties	19; 30;
Districts	07; 12;
DBE NAICS	237110; 237310; 238110; 238190;
ACDBE NAICS	
Work Codes	C1601 CLEARING & GRUBBING; C3901 ASPHALT CONCRETE; C3910 PAVING ASPHALT (ASPHALT CONCRETE); C6200 ALTERNATIVE PIPE CULVERT; C6500 REINFORCED CONCRETE PIPE; C6591 NON-REINFORCED CONCRETE PIPE; C9980 DEMOLITION;
Licenses	A General Engineering Contractor;
Trucks	
Gender	M
Ethnicity	HISPANIC
Firm Type	DBE

Firm ID	35956
Firm/DBA Name	DE ANDA COMPANY
Address Line1	37647 VERDE AVENUE
Address Line2	
City	MADERA
State	CA
Zip Code1	93838
Zip Code2	
Mailing Address Line1	
Mailing Address Line2	
Mailing City	
Mailing State	
Mailing Zip Code1	
Mailing Zip Code2	
Certification Type	DBE
EMail	
Contact Name	VINCENT DE ANDA
Area Code	(559)
Phone Number	645-8800
Fax Area Code	(559)
Fax Phone Number	645-4688
Agency Name	CITY OF FRESNO
Counties	10; 16; 20; 22; 24; 40; 54;
Districts	05; 06; 10;
DBE NAICS	238990;
ACDBE NAICS	
	A0710 SOIL PREPARATION SERVICES; C0625 SAND & GRAVEL SUPPLIER; C0639 ASPHALT SUPPLIER;

Work Codes	C1601 CLEARING & GRUBBING; C1920 STRUCTURE EXCAVATION; C2201 FINISHING ROADWAY; C2501 AGGREGATE SUBBASE; C2602 AGGREGATE BASE; C3901 ASPHALT CONCRETE; C3910 PAVING ASPHALT (ASPHALT CONCRETE); C6200 ALTERNATIVE PIPE CULVERT; C6650 CORRUGATED METAL PIPE (CSP); C7006 CORRUGATED STEEL PIPE INLET & RISER; C7026 CORRUGATED STEEL PIPE ENERGY DISSIPATOR; C7200 ROCK SLOPE PROTECTION; C9670 TRUCK RENTAL; C9907 CONSTRUCTION EQUIPMENT RENTAL;
Licenses	C12 Earthwork and Paving Contractor;
Trucks	
Gender	M
Ethnicity	HISPANIC
Firm Type	DBE

Firm ID	14962
Firm/DBA Name	DEANA'S EQUIPMENT RENTAL CO.
Address Line1	6720 W. SYCAMORE LANE,
Address Line2	
City	PALMDALE
State	CA
Zip Code1	93551
Zip Code2	
Mailing Address Line1	
Mailing Address Line2	
Mailing City	
Mailing State	
Mailing Zip Code1	
Mailing Zip Code2	
Certification Type	DBE
EMail	jagchic@aol.com
Contact Name	DEANA CARTER
Area Code	(805)
Phone Number	732-7575
Fax Area Code	(661)
Fax Phone Number	948-5588
Agency Name	CITY OF LOS ANGELES
Counties	00;
Districts	00;
DBE NAICS	237310; 238990; 324121; 484220; 484230; 532490;
ACDBE NAICS	
Work Codes	C1531 PLANE ASPHALT CONCRETE; C1601 CLEARING & GRUBBING; C1901 ROADWAY EXCAVATION; C1910 GRADING; C1920 STRUCTURE EXCAVATION; C1925 SHAPED BEDDING; C1930 STRUCTURE BACKFILL; C1940 DITCHES EXCAVATION; C1970 EMBANKMENT CONSTRUCTION; C1980 IMPORTED BORROW; C2201 FINISHING ROADWAY; C2401 LIME TREATMENT; C2501 AGGREGATE SUBBASE; C2602 AGGREGATE BASE; C2700 CEMENT TREATED BASE; C2800 CONCRETE BASE; C3600 PENETRATION TREATMENT & PRIME COAT; C3701 SEAL COAT; C3901 ASPHALT CONCRETE; C3910 PAVING ASPHALT (ASPHALT CONCRETE); C3930 PAVEMENT REINFORCING FABRIC; C3940 PLACE ASPHALT CONCRETE DIKE & MISC; C3990 RECYCLE, RECLAIM ASPHALT CONCRETE; C4040 CLEAN & SEAL PAVEMENT JOINTS - ROUT & SEAL CRACKS; C4201 GROOVE & GRIND PAVEMENT; C9670 TRUCK RENTAL; C9771 TRUCK BROKER; C9774 TRUCKER;
Licenses	C12 Earthwork and Paving Contractor;
Trucks	
Gender	F
Ethnicity	CAUCASIAN
Firm Type	DBE

Firm ID	425
Firm/DBA Name	DON GARCIA EXCAVATING & PAVING, INC.
Address Line1	2020 E STREET
Address Line2	
City	SOUTH LAKE TAHOE
State	CA
Zip Code1	96150
Zip Code2	
Mailing Address Line1	P.O. BOX 7176
Mailing Address Line2	
Mailing City	SOUTH LAKE TAHOE
Mailing State	CA
Mailing Zip Code1	96150

Mailing Zip Code2	
Certification Type	DBE
EMail	dgarcia287@aol.com
Contact Name	MICHAEL GARCIA
Area Code	(530)
Phone Number	577-0558
Fax Area Code	(530)
Fax Phone Number	577-0221
Agency Name	DEPARTMENT OF TRANSPORTATION
Counties	02; 03; 04; 05; 06; 08; 09; 11; 12; 14; 16; 17; 22; 23; 24; 29; 31; 34; 39; 46; 48; 50; 51; 55; 57; 58;
Districts	01; 03; 04; 06; 09; 10;
DBE NAICS	237310; 238110; 238120; 238910;

ACDBE NAICS

Work Codes	C1601 CLEARING & GRUBBING; C1901 ROADWAY EXCAVATION; C1920 STRUCTURE EXCAVATION; C1930 STRUCTURE BACKFILL; C1940 DITCHES EXCAVATION; C3901 ASPHALT CONCRETE; C5501 STEEL STRUCTURES; C5570 STEEL CRIB WALL; C9980 DEMOLITION;
Licenses	A General Engineering Contractor;
Trucks	
Gender	M
Ethnicity	HISPANIC
Firm Type	DBE

Firm ID	38712
Firm/DBA Name	DREAMBUILDER
Address Line1	1324 E LAWSON LN.
Address Line2	
City	PLACENTIA
State	CA
Zip Code1	92870
Zip Code2	
Mailing Address Line1	
Mailing Address Line2	
Mailing City	
Mailing State	
Mailing Zip Code1	
Mailing Zip Code2	
Certification Type	DBE
EMail	dreambuilder.construction@gmail.com
Contact Name	ANURAG SINGH
Area Code	(714)
Phone Number	646-3697
Fax Area Code	(714)
Fax Phone Number	646-3698
Agency Name	DEPARTMENT OF TRANSPORTATION
Counties	01; 02; 03; 04; 05; 06; 07; 08; 09; 10; 11; 12; 13; 14; 15; 16; 17; 18; 19; 20; 21; 22; 23; 24; 25; 26; 27; 28; 29; 30; 31; 32; 33; 34; 35; 38; 37; 38; 39; 40; 41; 42; 43; 44; 45; 46; 47; 48; 49; 50; 51; 52; 53; 54; 55; 56; 57; 58;
Districts	01; 02; 03; 04; 05; 06; 07; 08; 09; 10; 11; 12;
DBE NAICS	237110; 237310; 238110; 238910;

ACDBE NAICS

Work Codes	C1200 CONSTRUCTION AREA SIGNS; C1201 TRAFFIC CONTROL SYSTEM; C1531 PLANE ASPHALT CONCRETE; C1601 CLEARING & GRUBBING; C1701 DEVELOP WATER SUPPLY; C1901 ROADWAY EXCAVATION; C2065 IRRIGATION SYSTEM; C3901 ASPHALT CONCRETE; C3910 PAVING ASPHALT (ASPHALT CONCRETE); C5105 MINOR CONCRETE STRUCTURE; C6200 ALTERNATIVE PIPE CULVERT;
Licansss	A General Engineering Contractor;
Trucks	
Gender	M
Ethnicity	ASIAN SUBCONTINENT
Firm Type	DBE

Firm ID	30894
Firm/DBA Name	EAGLE ENGINEERING & DEVELOPMENT, INC.
Address Line1	216 TOBY WAY
Address Line2	

City	POMONA
State	CA
Zip Code1	91767
Zip Code2	
Mailing Address Line1	216 TOBY WAY
Mailing Address Line2	
Mailing City	POMONA
Mailing State	CA
Mailing Zip Code1	91767
Mailing Zip Code2	
Certification Type	DBE
EMail	bramirez@eagleengdev.com
Contact Name	WILLIAM RAMIREZ
Area Code	(909)
Phone Number	444-5566
Fax Area Code	(909)
Fax Phone Number	444-8311
Agency Name	CITY OF LOS ANGELES
Counties	19; 30; 33; 36;
Districts	07; 08; 12;
DBE NAICS	237310; 238110; 238120; 238990;

ACDBE NAICS

Work Codes	C3901 ASPHALT CONCRETE; C3910 PAVING ASPHALT (ASPHALT CONCRETE);
Licenses	A General Engineering Contractor;
Trucks	
Gender	M
Ethnicity	HISPANIC
Firm Type	DBE

Firm ID	38602
Firm/DBA Name	EDMONDS ASPHALT MAINTENANCE
Address Line1	3500 BULLOCK LANE #23
Address Line2	
City	SAN LUIS OBISPO
State	CA
Zip Code1	93401
Zip Code2	
Mailing Address Line1	P.O. BOX 1063
Mailing Address Line2	
Mailing City	SAN LUIS OBISPO
Mailing State	CA
Mailing Zip Code1	93401
Mailing Zip Code2	
Certification Type	DBE
EMail	edmondsasphalt@yahoo.com
Contact Name	ANDREW EDMONDS
Area Code	(805)
Phone Number	541-6892
Fax Area Code	(805)
Fax Phone Number	541-6892
Agency Name	DEPARTMENT OF TRANSPORTATION
Counties	40; 42;
Districts	05;
DBE NAICS	238990;

ACDBE NAICS

Work Codes	C3901 ASPHALT CONCRETE; C3910 PAVING ASPHALT (ASPHALT CONCRETE); C4101 PAVEMENT SUBSEALING & JACKING; C4201 GROOVE & GRIND PAVEMENT;
Licenses	C12 Earthwork and Paving Contractor;
Trucks	
Gender	M
Ethnicity	BLACK
Firm Type	DBE

Firm ID	39845
Firm/DBA Name	FCS STRIPING, SEALING AND PAVING, INC.
Address Line1	206 THRASHER AVENUE
Address Line2	
City	LIVERMORE
State	CA
Zip Code1	94551
Zip Code2	
Mailing Address Line1	
Mailing Address Line2	
Mailing City	
Mailing State	
Mailing Zip Code1	
Mailing Zip Code2	
Certification Type	DBE
EMail	inesseoane@fcs-ssp.com
Contact Name	INES SEOANE
Area Code	(925)
Phone Number	373-6205
Fax Area Code	(925)
Fax Phone Number	373-6208
Agency Name	BAY AREA RAPID TRANSIT DISTRICT (BART)
Counties	01; 02; 04; 05; 22; 23; 31; 32; 41; 43; 44; 45; 46; 47; 48; 49; 50; 51; 52; 53; 54; 55; 56; 57; 58;
Districts	01; 02; 03; 04; 05; 06; 07; 10;
DBE NAICS	237310; 238110;
ACDBE NAICS	
Work Codes	C0639 ASPHALT SUPPLIER; C1531 PLANE ASPHALT CONCRETE; C3901 ASPHALT CONCRETE; C3910 PAVING ASPHALT (ASPHALT CONCRETE);
Licenses	C12 Earthwork and Paving Contractor;
Trucks	
Gender	M
Ethnicity	HISPANIC
Firm Type	OBE

Firm ID	37305
Firm/DBA Name	FORE ENGINEERING CONSTRUCTION, INC
Address Line1	212 TECHNOLOGY DR. STE. W
Address Line2	
City	IRVINE
State	CA
Zip Code1	92168
Zip Code2	
Mailing Address Line1	
Mailing Address Line2	
Mailing City	
Mailing State	
Mailing Zip Code1	
Mailing Zip Code2	
Certification Type	DBE
EMail	foreeng@earthlink.net
Contact Name	CARLOS JAVUERK
Area Code	(714)
Phone Number	258-1100
Fax Area Code	(714)
Fax Phone Number	258-1158
Agency Name	DEPARTMENT OF TRANSPORTATION
Counties	19; 30; 33; 36; 37;
Districts	07; 08; 11; 12;
DBE NAICS	237110; 237120; 237130; 238120; 238210;
ACDBE NAICS	
	C2201 FINISHING ROADWAY; C3901 ASPHALT CONCRETE; C5000 PRESTRESSING CONCRETE CAST-IN-PLACE; C8602 SIGNAL & LIGHTING; C8604 LIGHTING; C9872 SEWER CONNECTION; E4910 ELECTRIC

Work Codes	SERVICES;
Licenses	A General Engineering Contractor; C10 Electrical Contractor;
Trucks	
Gender	M
Ethnicity	HISPANIC
Firm Type	DBE

Firm ID	40744
Firm/DBA Name	G F GARCIA AND SONS, INC
Address Line1	123 PARK AVE.
Address Line2	
City	CAYUCOS
State	CA
Zip Code1	93430
Zip Code2	
Mailing Address Line1	P.O. BOX 525
Mailing Address Line2	
Mailing City	CAYUCOS
Mailing State	CA
Mailing Zip Code1	93440
Mailing Zip Code2	
Certification Type	DBE
EMail	gfgsi@att.net
Contact Name	ALEC F. GARCIA
Area Code	(805)
Phone Number	995-3548
Fax Area Code	(805)
Fax Phone Number	995-1895
Agency Name	DEPARTMENT OF TRANSPORTATION
Counties	27; 40; 42; 44;
Districts	05;
DBE NAICS	237110; 237120; 237310; 238110; 238910;

ACDBE NAICS

Work Codes	C1601 CLEARING & GRUBBING; C1901 ROADWAY EXCAVATION; C2201 FINISHING ROADWAY; C3901 ASPHALT CONCRETE; C7200 ROCK SLOPE PROTECTION; C9980 DEMOLITION; E4930 COMBINATION UTILITY SERVICES;
Licenses	A General Engineering Contractor; C08 Concrete Contractor; C12 Earthwork and Paving Contractor; C21 Building Moving / Demolition Contractor; C34 Pipeline Contractor;
Trucks	
Gender	M
Ethnicity	HISPANIC
Firm Type	DBE

Firm ID	31060
Firm/DBA Name	GR SUNDBERG, INC.
Address Line1	5211 BOYD ROAD
Address Line2	
City	ARCATA
State	CA
Zip Code1	95521
Zip Code2	
Mailing Address Line1	
Mailing Address Line2	
Mailing City	
Mailing State	
Mailing Zip Code1	
Mailing Zip Code2	
Certification Type	DBE
EMail	diane@grsinc.biz
Contact Name	GARTH R. SUNDBERG JR.
Area Code	(707)
Phone Number	825-6565
Fax Area Code	(707)
Fax Phone Number	825-6563
Agency Name	DEPARTMENT OF TRANSPORTATION

Counties	08; 12; 23; 53;
Districts	01; 02;
DBE NAICS	237310; 238910; 532412;

ACDBE NAICS

Work Codes	C1531 PLANE ASPHALT CONCRETE; C1701 DEVELOP WATER SUPPLY; C1901 ROADWAY EXCAVATION; C1910 GRADING; C1920 STRUCTURE EXCAVATION; C3901 ASPHALT CONCRETE; C3910 PAVING ASPHALT (ASPHALT CONCRETE); C9907 CONSTRUCTION EQUIPMENT RENTAL; C9908 HEAVY EQUIPMENT RENTAL;
Licenses	A General Engineering Contractor; ASB Asbestos;
Trucks	FOR HIRE - 6;
Gender	M
Ethnicity	NATIVE AMERICAN
Firm Type	DBE

Firm ID	38719
Firm/DBA Name	HYM ENGINEERING, INC
Address Line1	6380 ROLAND STREET
Address Line2	
City	BUENA PARK
State	CA
Zip Code1	90621
Zip Code2	
Mailing Address Line1	
Mailing Address Line2	
Mailing City	
Mailing State	
Mailing Zip Code1	
Mailing Zip Code2	
Certification Type	DBE
EMail	soiee206@hymengineering.com
Contact Name	ABRAHAM J. JEON
Area Code	(714)
Phone Number	523-2372
Fax Area Code	(562)
Fax Phone Number	249-6609
Agency Name	DEPARTMENT OF TRANSPORTATION
Counties	13; 15; 19; 30; 33; 38; 37;
Districts	06; 07; 08; 11; 12;
DBE NAICS	237990;

ACDBE NAICS

Work Codes	C1910 GRADING; C3901 ASPHALT CONCRETE; C9802 BUILDING CONSTRUCTION;
Licenses	A General Engineering Contractor;
Trucks	
Gender	M
Ethnicity	ASIAN PACIFIC
Firm Type	DBE

Firm ID	20499
Firm/DBA Name	L C PAVING & SEALING
Address Line1	996 BORDEN RD.
Address Line2	
City	SAN MARCOS
State	CA
Zip Code1	92069
Zip Code2	
Mailing Address Line1	
Mailing Address Line2	
Mailing City	
Mailing State	
Mailing Zip Code1	
Mailing Zip Code2	
Certification Type	DBE
EMail	marisa@lcpaving.com

Contact Name	JOSE SALINAS
Area Code	(760)
Phone Number	752-1743
Fax Area Code	(760)
Fax Phone Number	752-1674
Agency Name	DEPARTMENT OF TRANSPORTATION
Counties	19; 30; 33; 36; 37;
Districts	07; 08; 11; 12;
DBE NAICS	238110; 238120; 238990;

ACDBE NAICS

Work Codes	C3901 ASPHALT CONCRETE; C3810 PAVING ASPHALT (ASPHALT CONCRETE); C3930 PAVEMENT REINFORCING FABRIC; C4101 PAVEMENT SUBSEALING & JACKING;
Licenses	A General Engineering Contractor; C12 Earthwork and Paving Contractor;
Trucks	
Gender	M
Ethnicity	HISPANIC
Firm Type	DBE

Firm ID	41307
Firm/DBA Name	M J AVILA COMPANY, INC.
Address Line1	7258 W. RIALTO
Address Line2	
City	FRESNO
State	CA
Zip Code1	93723
Zip Code2	
Mailing Address Line1	
Mailing Address Line2	
Mailing City	
Mailing State	
Mailing Zip Code1	
Mailing Zip Code2	
Certification Type	DBE
EMail	brucej@mjavila.com
Contact Name	MARY JO AVILA
Area Code	(559)
Phone Number	846-7601
Fax Area Code	(559)
Fax Phone Number	846-7610
Agency Name	CITY OF FRESNO
Counties	01; 03; 05; 10; 15; 16; 20; 21; 22; 24; 27; 28; 34; 35; 38; 39; 41; 43; 44; 48; 50; 54; 55;
Districts	03; 04; 05; 06; 10;
DBE NAICS	236210; 238220; 237110; 237120; 237130; 237210; 237310; 237990; 238910; 238990;

ACDBE NAICS

Work Codes	C2501 AGGREGATE SUBBASE; C2602 AGGREGATE BASE; C3901 ASPHALT CONCRETE; C5105 MINOR CONCRETE STRUCTURE; C5501 STEEL STRUCTURES; C7000 PLASTIC PIPE; C7301 CONCRETE CURB & SIDEWALK - MISC; C9801 BUILDING CONSTRUCTION; C9810 SMALL STRUCTURES; D3610 ELECTRIC DISTRIBUTION EQUIPMENT; E4910 ELECTRIC SERVICES; E4930 COMBINATION UTILITY SERVICES;
Licenses	A General Engineering Contractor; B General Building Contractor;
Trucks	
Gender	F
Ethnicity	HISPANIC
Firm Type	DBE

Firm ID	38715
Firm/DBA Name	MASS X INC.
Address Line1	55 SHAW AVENUE #105
Address Line2	
City	CLOVIS
State	CA
Zip Code1	93612
Zip Code2	
Mailing Address Line1	PO BOX 2953

Mailing Address Line2	
Mailing City	CLOVIS
Mailing State	CA
Mailing Zip Code1	93613
Mailing Zip Code2	
Certification Type	DBE
EMail	massx6@hotmail.com
Contact Name	JENNIFER FOSTER
Area Code	(559)
Phone Number	472-3274
Fax Area Code	(559)
Fax Phone Number	472-3275
Agency Name	CITY OF FRESNO
Counties	10; 14; 15; 16; 20; 22; 24; 27; 34; 39; 40; 50; 54; 55; 56;
Districts	03; 05; 06; 07; 09; 10;
DBE NAICS	237210; 237310; 237990; 238910;

ACDBE NAICS

Work Codes	C1901 ROADWAY EXCAVATION; C1910 GRADING; C1920 STRUCTURE EXCAVATION; C1930 STRUCTURE BACKFILL; C1970 EMBANKMENT CONSTRUCTION; C2501 AGGREGATE SUBBASE; C2602 AGGREGATE BASE; C3901 ASPHALT CONCRETE;
Licenses	A General Engineering Contractor;
Trucks	
Gender	F
Ethnicity	CAUCASIAN
Firm Type	DBE

Firm ID	38828
Firm/DBA Name	MCAFEE TRANSPORTATION
Address Line1	551 LILAC CT.
Address Line2	
City	BRENTWOOD
State	CA
Zip Code1	94513
Zip Code2	
Mailing Address Line1	
Mailing Address Line2	
Mailing City	
Mailing State	
Mailing Zip Code1	
Mailing Zip Code2	
Certification Type	DBE
EMail	mcafeetransportation@gmail.com
Contact Name	REREGINAL MCAFEE
Area Code	(925)
Phone Number	308-7700
Fax Area Code	(925)
Fax Phone Number	308-7700
Agency Name	BAY AREA RAPID TRANSIT DISTRICT (BART)
Counties	01; 07; 10; 12; 21; 24; 28; 34; 38; 39; 41; 43; 44; 49; 50; 55;
Districts	01; 03; 04; 05; 06; 10;
DBE NAICS	484110;

ACDBE NAICS

Work Codes	C2501 AGGREGATE SUBBASE; C2602 AGGREGATE BASE; C3901 ASPHALT CONCRETE; C9774 TRUCKER;
Licenses	
Trucks	
Gender	M
Ethnicity	BLACK
Firm Type	DBE

Firm ID	39069
Firm/DBA Name	MCC EQUIPMENT RENTALS, INC.
Address Line1	32389 DUNLAP BOULEVARD

Address Line2	
City	YUCAIPA
State	CA
Zip Code1	92399
Zip Code2	
Mailing Address Line1	P.O. BOX 1730
Mailing Address Line2	
Mailing City	YUCAIPA
Mailing State	CA
Mailing Zip Code1	92399
Mailing Zip Code2	
Certification Type	DBE
EMail	accounting@mccpipeline.com
Contact Name	JENNiFER PERKINS
Area Code	(909)
Phone Number	795-9300
Fax Area Code	(909)
Fax Phone Number	795-7308
Agency Name	DEPARTMENT OF TRANSPORTATiON
Counties	19; 33; 36; 56;
Districts	07; 08;
DBE NAICS	237110; 237310; 238990;
ACDBE NAICS	
Work Codes	C2700 CEMENT TREATED BASE; C2800 CONCRETE BASE; C3901 ASPHALT CONCRETE; C3910 PAViNG ASPHALT (ASPHALT CONCRETE); C6200 ALTERNATIVE PiPE CULVERT; C6401 ASBESTOS-CEMENT PIPE; C6500 REiNFORCED CONCRETE PIPE; C6552 JACKED REiNFORCED CONCRETE PiPE; C6591 NON-REiNFORCED CONCRETE PiPE; C6650 CORRUGATED METAL PiPE (CSP); C6680 JACKED CORRUGATED STEEL PiPE); C6800 SUBSURFACE ORAiN; C6811 EDGE DRAiN; C6815 HORiZONTAL ORAiN; C6900 DOWNDRAIN; C7000 PLASTiC PiPE; C7006 CORRUGATED STEEL PiPE iNLET & RISER; C7026 CORRUGATED STEEL PIPE ENERGY DISSIPATOR; C7035 WELDEO STEEL PIPE; C7041 JACKED WELDED STEEL PIPE; C7065 DEBRiS RACK-ORAINAGE GATE; C7112 REiNFORCED CONCRETE SEWER PiPE; C7140 CLAY SEWER PiPE; C7160 ASBESTOS-CEMENT SEWER PIPE; C7180 CAST IRON SEWER PiPE; C7191 SEWER MANHOLE; C7194 JUNCTiON CHAMBER; C7200 ROCK SLOPE PROTECTiON; C7250 SACKED CONCRETE; C9860 WATER METER & TEMP FACILITiES; C9872 SEWER CONNECTiON;
Licenses	A Generai Engineering Contractor; C12 Earthwork and Paving Contractor; C34 Pipeiine Contractor; C42 Sanitation System Contractor;
Trucks	
Gender	M
Ethnicity	HiSPANiC
Firm Type	DBE

Firm ID	40840
Firm/DBA Name	MV CONSTRUCTION
Address Line1	PO BOX 1575
Address Line2	
City	ATWATER
State	CA
Zip Code1	95301
Zip Code2	
Mailing Address Line1	5610 ZEiNER CT.
Mailing Address Line2	
Mailing City	ATWATER
Mailing State	CA
Mailing Zip Code1	95301
Mailing Zip Code2	
Certification Type	DBE
EMail	valdez05@gmaii.com
Contact Name	MANUEL VALOEZ
Area Code	(209)
Phone Number	756-5936
Fax Area Code	(559)
Fax Phone Number	357-0851
Agency Name	CiTY OF FRESNO
Counties	02; 03; 05; 08; 10; 15; 20; 21; 22; 24; 26; 27; 28; 34; 39; 40; 41; 42; 43; 44; 49; 50; 52; 54; 55; 56; 57; 56;
Districts	02; 03; 04; 05; 08; 07; 09; 10;
DBE NAICS	237310; 237990; 238910; 238990;

ACDBE NAICS

Work Codes	C1901 ROADWAY EXCAVATION; C1910 GRADING; C2602 AGGREGATE BASE; C3901 ASPHALT CONCRETE; C5105 MINOR CONCRETE STRUCTURE;
Licenses	A General Engineering Contractor;
Trucks	
Gender	M
Ethnicity	HISPANIC
Firm Type	DBE

Firm ID	35955
Firm/DBA Name	Newland Entities, Inc
Address Line1	335 TEEGARDEN AVENUE
Address Line2	
City	YUBA CITY
State	CA
Zip Code1	95992
Zip Code2	
Mailing Address Line1	
Mailing Address Line2	
Mailing City	
Mailing State	
Mailing Zip Code1	
Mailing Zip Code2	
Certification Type	DBE
EMail	rcervantes@newlandentities.com
Contact Name	ROBERT CERVANTES
Area Code	(530)
Phone Number	755-1178
Fax Area Code	(530)
Fax Phone Number	674-0756
Agency Name	YOLO COUNTY TRANSPORTATION DISTRICT
Counties	01; 03; 04; 05; 06; 07; 08; 09; 10; 13; 14; 15; 16; 18; 19; 20; 21; 22; 23; 24; 27; 26; 29; 31; 33; 34; 38; 37; 38; 39; 40; 41; 42; 43; 44; 48; 49; 51; 54; 55; 56; 57; 58;
Districts	01; 02; 03; 04; 05; 06; 07; 08; 09; 10; 11;
DBE NAICS	237110; 237130; 237310; 237990; 238910;

ACDBE NAICS

Work Codes	C1580 MODIFY BRIDGE ITEM; C1901 ROADWAY EXCAVATION; C2201 FINISHING ROADWAY; C3901 ASPHALT CONCRETE; C9860 WATER METER & TEMP FACILITIES; C9872 SEWER CONNECTION;
Licenses	A General Engineering Contractor;
Trucks	
Gender	M
Ethnicity	HISPANIC
Firm Type	DBE

Firm ID	34790
Firm/DBA Name	ORTIZ ASPHALT PAVING, INC
Address Line1	382 EAST ORANGE SHOW ROAD
Address Line2	
City	SAN BERNARDINO
State	CA
Zip Code1	92408
Zip Code2	
Mailing Address Line1	P O BOX 883
Mailing Address Line2	
Mailing City	COLTON
Mailing State	CA
Mailing Zip Code1	92324
Mailing Zip Code2	
Certification Type	DBE
EMail	bruceatortiz@aol.com
Contact Name	BRUCE ORTIZ
Area Code	(909)
Phone Number	386-1200
Fax Area Code	(909)

Fax Phone Number	386-1288
Agency Name	DEPARTMENT OF TRANSPORTATION
Counties	10; 13; 14; 15; 19; 30; 33; 36; 37; 56;
Districts	06; 07; 08; 09; 11; 12;
DBE NAICS	237310;

ACDBE NAICS

Work Codes	C0639 ASPHALT SUPPLIER; C1910 GRADING; C3901 ASPHALT CONCRETE; C3910 PAVING ASPHALT (ASPHALT CONCRETE); C3930 PAVEMENT REINFORCING FABRIC; C3940 PLACE ASPHALT CONCRETE DIKE & MISC;
Licenses	A General Engineering Contractor; C12 Earthwork and Paving Contractor;
Trucks	
Gender	M
Ethnicity	HISPANIC
Firm Type	DBE

Firm ID	32064
Firm/DBA Name	PAVE-RITE CONSTRUCTION, INC.
Address Line1	972 RED GUM LN
Address Line2	
City	NIPOMO
State	CA
Zip Code1	93444
Zip Code2	
Mailing Address Line1	P. O. BOX 5531
Mailing Address Line2	
Mailing City	SANTA MARIA
Mailing State	CA
Mailing Zip Code1	93456
Mailing Zip Code2	
Certification Type	DBE
EMail	fidaniel@charter.net
Contact Name	IRENE DANIEL
Area Code	(805)
Phone Number	929-6854
Fax Area Code	(805)
Fax Phone Number	929-6860
Agency Name	DEPARTMENT OF TRANSPORTATION
Counties	40; 42;
Districts	05;
DBE NAICS	238910; 238990;

ACDBE NAICS

Work Codes	C1910 GRADING; C3901 ASPHALT CONCRETE; C3930 PAVEMENT REINFORCING FABRIC;
Licenses	C12 Earthwork and Paving Contractor;
Trucks	
Gender	F
Ethnicity	HISPANIC
Firm Type	DBE

Firm ID	36909
Firm/DBA Name	R & C CONSTRUCTION
Address Line1	2946 S. ELM AVENUE
Address Line2	
City	FRESNO
Stete	CA
Zip Code1	93706
Zip Code2	
Mailing Address Line1	
Mailing Address Line2	
Mailing City	
Mailing State	
Mailing Zip Code1	
Mailing Zip Code2	

Certification Type	DBE
EMail	randcconstruction@sbcglobal.net
Contact Name	RICHARD R. GARCIA
Area Code	(559)
Phone Number	255-5655
Fax Area Code	(559)
Fax Phone Number	255-5600
Agency Name	CITY OF FRESNO
Counties	10; 15; 16; 20; 24; 54;
Districts	06; 10;
DBE NAICS	237310; 237990; 238110;

ACDBE NAICS

Work Codes	C1901 ROADWAY EXCAVATION; C1910 GRADING; C3701 SEAL COAT; C3901 ASPHALT CONCRETE; C4010 PORTLAND CEMENT & CONCRETE PAVEMENT;
Licenses	A General Engineering Contractor;
Trucks	
Gender	M
Ethnicity	HISPANIC
Firm Type	DBE

Firm ID	37471
Firm/DBA Name	RIO JORDAN CONSTRUCTION
Address Line1	7432 LEMORAN AVE
Address Line2	
City	PICO RIVERA
State	CA
Zip Code1	90660
Zip Code2	
Mailing Address Line1	
Mailing Address Line2	
Mailing City	
Mailing State	
Mailing Zip Code1	
Mailing Zip Code2	
Certification Type	DBE
EMail	jordan@riojordaninc.com
Contact Name	JORDAN SOTO
Area Code	(562)
Phone Number	942-0228
Fax Area Code	(888)
Fax Phone Number	308-0936
Agency Name	DEPARTMENT OF TRANSPORTATION
Counties	10; 13; 15; 16; 19; 30; 33; 36; 37; 42; 56;
Districts	05; 06; 07; 08; 11; 12;
DBE NAICS	237110; 237310; 237990; 238110;

ACDBE NAICS

Work Codes	C3901 ASPHALT CONCRETE; C5110 CONCRETE SURFACE FINISH; C5135 CONCRETE BLOCK & MASONRY RETAINING WALL;
Licenses	A General Engineering Contractor;
Trucks	
Gender	M
Ethnicity	HISPANIC
Firm Type	DBE

Firm ID	37693
Firm/DBA Name	S.T. RHOADES CONSTRUCTION, INC.
Address Line1	8585 COMMERCIAL WAY
Address Line2	
City	REDOING
State	CA
Zip Code1	96002
Zip Code2	
Mailing Address Line1	P O BOX 494520

Mailing Address Line2	
Mailing City	REDDING
Mailing State	CA
Mailing Zip Code1	96049
Mailing Zip Code2	
Certification Type	DBE
EMail	steve@strhoadesinc.com
Contact Name	STEVE RHOADES
Area Code	(530)
Phone Number	223-9322
Fax Area Code	(530)
Fax Phone Number	223-9222
Agency Name	DEPARTMENT OF TRANSPORTATION
Counties	02; 03; 04; 05; 06; 08; 09; 11; 12; 14; 17; 18; 23; 25; 26; 29; 31; 32; 34; 45; 46; 47; 51; 52; 53; 57; 58;
Districts	01; 02; 03; 09; 10;
DBE NAICS	237110; 237310; 237990; 238110; 238910;

ACDBE NAICS

Work Codes	C1200 CONSTRUCTION AREA SIGNS; C1201 TRAFFIC CONTROL SYSTEM; C1531 PLANE ASPHALT CONCRETE; C1901 ROADWAY EXCAVATION; C1910 GRADING; C2066 TEMPORARY EROSION CONTROL; C2201 FINISHING ROADWAY; C2602 AGGREGATE BASE; C3600 PENETRATION TREATMENT & PRIME COAT; C3701 SEAL COAT; C3901 ASPHALT CONCRETE; C3910 PAVING ASPHALT (ASPHALT CONCRETE); C8001 TEMPORARY FENCING; C8852 SWPPP Planning;
Licenses	A General Engineering Contractor; C31 Construction Zone Traffic Control Contractor;
Trucks	
Gender	M
Ethnicity	NATIVE AMERICAN
Firm Type	DBE

Firm ID	31006
Firm/DBA Name	SERNA CONSTRUCTION, INC.
Address Line1	5019 E NEVADA AVE
Address Line2	
City	FRESNO
State	CA
Zip Code1	93727
Zip Code2	
Mailing Address Line1	5019 E NEVADA AVE
Mailing Address Line2	
Mailing City	FRESNO
Mailing State	CA
Mailing Zip Code1	93727
Mailing Zip Code2	
Certification Type	DBE
EMail	sernaconstruction@sbcglobal.net
Contact Name	ROBERT J. SERNA
Area Code	(559)
Phone Number	304-2197
Fax Area Code	(559)
Fax Phone Number	478-5213
Agency Name	CITY OF FRESNO
Counties	10; 15; 16; 20; 22; 24; 54;
Districts	06; 10;
DBE NAICS	237310; 238110; 238910; 238990;

ACDBE NAICS

Work Codes	C1601 CLEARING & GRUBBING; C1901 ROADWAY EXCAVATION; C1910 GRADING; C1920 STRUCTURE EXCAVATION; C1925 SHAPED BEDDING; C1930 STRUCTURE BACKFILL; C1940 DITCHES EXCAVATION; C1970 EMBANKMENT CONSTRUCTION; C1980 IMPORTED BORROW; C3901 ASPHALT CONCRETE; C3910 PAVING ASPHALT (ASPHALT CONCRETE); C3930 PAVEMENT REINFORCING FABRIC; C3940 PLACE ASPHALT CONCRETE DIKE & MISC; C3990 RECYCLE, RECLAIM ASPHALT CONCRETE; C9980 DEMOLITION;
Licenses	A General Engineering Contractor; C08 Concrete Contractor; C12 Earthwork and Paving Contractor;
Trucks	
Gender	M
Ethnicity	HISPANIC

Firm Type	DBE

Firm ID	41141
Firm/DBA Name	SHARMA CONTRACTORS, INC
Address Line1	13840 PRINCETON AVENUE
Address Line2	
City	MOORPARK
State	CA
Zip Code1	93021
Zip Code2	
Mailing Address Line1	
Mailing Address Line2	
Mailing City	
Mailing State	
Mailing Zip Code1	
Mailing Zip Code2	
Certification Type	DBE
EMail	jwise@sharmacontractors.com
Contact Name	JEANINE WISE
Area Code	(805)
Phone Number	532-1141
Fax Area Code	(805)
Fax Phone Number	532-1790
Agency Name	DEPARTMENT OF TRANSPORTATION
Counties	19; 30; 33; 36; 42; 56;
Districts	05; 07; 08; 12;
DBE NAICS	237110; 237310; 238110;

ACDBE NAICS

Work Codes	C2800 CONCRETE BASE; C3901 ASPHALT CONCRETE; C6200 ALTERNATIVE PIPE CULVERT;
Licenses	A General Engineering Contractor; HAZ Hazardous Waste;
Trucks	
Gender	M
Ethnicity	ASIAN SUBCONTINENT
Firm Type	DBE

Firm ID	40505
Firm/DBA Name	STAT-X GENERAL ENGINEERING
Address Line1	4217 PLEMINI CT
Address Line2	
City	SALIDA
State	CA
Zip Code1	95368
Zip Code2	
Mailing Address Line1	
Mailing Address Line2	
Mailing City	
Mailing State	
Mailing Zip Code1	
Mailing Zip Code2	
Certification Type	DBE
EMail	david.altstatt@att.net
Contact Name	DAVID ALTSTATT
Area Code	(209)
Phone Number	481-9008
Fax Area Code	(888)
Fax Phone Number	411-6956
Agency Name	DEPARTMENT OF TRANSPORTATION
Counties	02; 03; 05; 22; 24; 39; 50; 55;
Districts	10;
DBE NAICS	237310; 237990; 238910;

ACDBE NAICS

C1531 PLANE ASPHALT CONCRETE; C1901 ROADWAY EXCAVATION; C1910 GRADING; C1940 DITCHES

Work Codes	EXCAVATION; C1970 EMBANKMENT CONSTRUCTION; C2201 FINISHING ROADWAY; C2602 AGGREGATE BASE; C3901 ASPHALT CONCRETE; C3910 PAVING ASPHALT (ASPHALT CONCRETE); C3940 PLACE ASPHALT CONCRETE DIKE & MISC;
Licenses	A General Engineering Contractor;
Trucks	
Gender	M
Ethnicity	NATIVE AMERICAN
Firm Type	DBE

Firm ID	40887
Firm/DBA Name	STEVE DOVALI CONSTRUCTION, INC.
Address Line1	8461 E. OLIVE
Address Line2	
City	FRESNO
State	CA
Zip Code1	93727
Zip Code2	
Mailing Address Line1	
Mailing Address Line2	
Mailing City	
Mailing State	
Mailing Zip Code1	
Mailing Zip Code2	
Certification Type	DBE
EMail	dovali@dishmail.net
Contact Name	TIM DOVALI
Area Code	(559)
Phone Number	
Fax Area Code	(559)
Fax Phone Number	
Agency Name	CITY OF FRESNO
Counties	10; 15; 16; 20; 24; 39; 40; 54;
Districts	05; 06; 10;
DBE NAICS	237110; 237310; 237990; 238110;

ACDBE NAICS

Work Codes	C1910 GRADING; C3901 ASPHALT CONCRETE; C5105 MINOR CONCRETE STRUCTURE; C7000 PLASTIC PIPE; C7140 CLAY SEWER PIPE; C7191 SEWER MANHOLE; C7301 CONCRETE CURB & SIDEWALK - MISC; C9801 BUILDING CONSTRUCTION; C9810 SMALL STRUCTURES; C9822 CARPENTRY;
Licenses	A General Engineering Contractor; B General Building Contractor; C21 Building Moving / Demolition Contractor;
Trucks	
Gender	M
Ethnicity	HISPANIC
Firm Type	DBE

Firm ID	38035
Firm/DBA Name	SUOOEN SAM'S TRUCKING
Address Line1	SUODEN SAM'S TRUCKING
Address Line2	272 EUCLID AVENUE, #105
City	OAKLAND
State	CA
Zip Code1	94610
Zip Code2	
Mailing Address Line1	
Mailing Address Line2	
Mailing City	
Mailing State	
Mailing Zip Code1	
Mailing Zip Code2	
Certification Type	OBE
EMail	suddensamstrk@aol.com
Contact Name	SAMUEL JOHNSON
Area Code	(510)
Phone Number	385-8594
Fax Area Code	(510)
Fax Phone Number	272-9575
Agency Name	BAY AREA RAPID TRANSIT DISTRICT (BART)

Counties	01; 07; 09; 19; 21; 27; 28; 29; 31; 34; 37; 38; 41; 43; 44; 48; 57;
Districts	03; 04; 05; 07; 11;
DBE NAICS	444190; 484110; 484121; 492110;

ACDBE NAICS

Work Codes	B1440 SAND & GRAVEL; C0600 MISC SUPPLIERS; C0624 PETROLEUM, OIL, LUBRICANTS SUPPLIER; C0625 SAND & GRAVEL SUPPLIER; C0639 ASPHALT SUPPLIER; C0651 CONCRETE & CEMENT SUPPLIER; C0655 STEEL SUPPLIER; C0698 BUILDING MATERIAL SUPPLIER; C3901 ASPHALT CONCRETE; C5570 STEEL CRIB WALL; C8700 CONSULTANT, NON ENGINEERING; C9602 BOTTOM DUMP TRUCKING; C9605 FLAT BED TRUCKING; C9670 TRUCK RENTAL; C9771 TRUCK BROKER; C9774 TRUCKER; D2990 PETROLEUM & COAL PRODUCTS MANUFACTURING;
Licenses	
Trucks	
Gender	M
Ethnicity	BLACK
Firm Type	DBE

Firm ID	38109
Firm/DBA Name	TREMWELL CONSTRUCTION, INC.
Address Line1	4685 EAST INDUSTRIAL STREET, UNIT 3K
Address Line2	
City	SIMI VALLEY
State	CA
Zip Code1	93063
Zip Code2	
Mailing Address Line1	4685 EAST INDUSTRIAL STREET, UNIT 3K
Mailing Address Line2	
Mailing City	SIMI VALLEY
Mailing State	CA
Mailing Zip Code1	93063
Mailing Zip Code2	
Certification Type	DBE
EMail	scho@tremwellconstruction.com
Contact Name	STEVE CHO
Area Code	(805)
Phone Number	582-1213
Fax Area Code	(805)
Fax Phone Number	582-1298
Agency Name	LOS ANGELES COUNTY METRO TRANSPORTATION AUTHORITY (MTA)
Counties	19; 30; 33; 36; 37; 40; 42; 56;
Districts	05; 07; 08; 11; 12;
DBE NAICS	237110; 237310; 237990; 238110;

ACDBE NAICS

Work Codes	C2602 AGGREGATE BASE; C3901 ASPHALT CONCRETE; C3910 PAVING ASPHALT (ASPHALT CONCRETE); C5100 CONCRETE STRUCTURE; C5105 MINOR CONCRETE STRUCTURE; C7301 CONCRETE CURB & SIDEWALK - MISC;
Licenses	A General Engineering Contractor;
Trucks	
Gender	M
Ethnicity	ASIAN PACIFIC
Firm Type	DBE

Firm ID	38294
Firm/DBA Name	U.S. CONCRETE CONSTRUCTION, INC
Address Line1	30634 HASLEY CYN. ROAD
Address Line2	
City	CASTAIC
State	CA
Zip Code1	91384
Zip Code2	
Mailing Address Line1	
Mailing Address Line2	
Mailing City	
Mailing State	

Mailing Zip Code1	
Mailing Zip Code2	
Certification Type	DBE
EMail	les@us-concrete.net
Contact Name	ULISES SALAZAR
Area Code	(661)
Phone Number	259-3522
Fax Area Code	(661)
Fax Phone Number	799-1038
Agency Name	DEPARTMENT OF TRANSPORTATION
Counties	01; 02; 03; 04; 05; 06; 07; 08; 09; 10; 11; 12; 13; 14; 15; 16; 17; 18; 19; 20; 21; 22; 23; 24; 25; 26; 27; 28; 29; 30; 31; 32; 33; 34; 35; 36; 37; 36; 39; 40; 41; 42; 43; 44; 45; 46; 47; 48; 49; 50; 51; 52; 53; 54; 55; 56; 57; 58;
Districts	01; 02; 03; 04; 05; 06; 07; 08; 09; 10; 11; 12;
DBE NAICS	238110;
ACDBE NAICS	
Work Codes	C2501 AGGREGATE SUBBASE; C2602 AGGREGATE BASE; C2700 CEMENT TREATED BASE; C2800 CONCRETE BASE; C3901 ASPHALT CONCRETE; C5100 CONCRETE STRUCTURE; C5105 MINOR CONCRETE STRUCTURE; C5110 CONCRETE SURFACE FINISH; C5111 CONCRETE OVERLAY, DRILL & BOND; C5135 CONCRETE BLOCK & MASONRY RETAINING WALL; C5136 REINFORCED CONCRETE CRIB WALL; C5180 SOUND WALL (MASONRY BLOCK - CONCRETE);
Licenses	B General Building Contractor; C08 Concrete Contractor;
Trucks	
Gender	M
Ethnicity	HISPANIC
Firm Type	DBE

Back To Query Form

Attachment C

The items of work which the bidder made available to DBE firms, including, where appropriate, any breaking down of the contract work items (including those items normally performed by the bidder with its own forces) into economically feasible units to facilitate DBE participation. It is the bidder's responsibility to demonstrate that sufficient work to facilitate DBE participation was made available to DBE firms.

Please see attached GFE Sub Trade List.

ROBERT A. BOTHMAN, INC.

General Engineering and Building Contractors
CA License 440332 NV License 0027271 AZ License 150057 HI License 26294
Telephone (408) 279-2277 Facsimile (408) 279-2286

PROJECT NAME: **E13-265 Construct Concrete Barrier Santa Cruz**

GOOD FAITH CRITERIA

OWNER:

BID DATE & TIME: 8/13/13

SELECTED SUB TRADES AND ESTIMATED VALUES.

IDENTIFIED SUBCONTRACTOR TRADES	BIDDER NORMALLY PERFORMS ITEM (Y/N)	COMMENTS	ESTIMATED COSTS	PERCENTAGE OF CONTRACT
Lead Plan	N		$ 2,000	0.13%
CAS	N		$ 9,000	0.57%
Traffic Control	Y		$ 40,000	2.55%
Striping	N	** Note: We work with the DBE firms to breakout	$ 20,000	1.27%
PCMS	N	items as needed for any and all trades solicited.	$ 10,000	0.64%
Railing	Y		$ 8,500	0.54%
Barrier	Y		$ 9,000	0.57%
Sweeping	N		$ 15,000	0.96%
Fencing	N		$ 15,000	0.96%
Hazardous Waste	N		$ 25,000	1.59%
Demolition	Y		$ 75,000	4.78%
Hydromulch	N		$ 2,500	0.16%
Erosion Control	Y		$ 6,000	0.38%
Asphalt Concrete	N		$ 80,000	5.10%
Oil Supply	N		$ 20,000	1.27%
Piping	Y		$ 25,000	1.59%
Steel	N		$ 20,000	1.27%
Electrical	N		$ 125,000	7.96%
Trucking	N		$ 20,000	1.27%
Materials	Y		$ 30,000	1.91%
		TOTAL ESTIMATED SUB-TRADES COST	**$ 557,000**	**35.48%**
		ENGINEER'S ESTIMATE	**$ 1,570,000**	

	PROJECTED SUBCONTRACTOR PARTICIPATION GOAL PERCENTAGE		35.48%	
	PROJECT SUBCONTRACTOR PARTICIPATION GOAL PERCENTAGE		0.00%	
		0%	DBE	

Attachment D

The names, addresses and phone numbers of rejected DBE firms, the reasons for the bidder's rejection of the DBEs, the firms selected for that work (please attach copies of quotes from the firms involved) and the price difference for each DBE if the selected firm is not a DBE.

Please see attached spreadsheet.

DBE Quotes Received

Description of Work	Company	Listed	Comments
Striping	Central Striping Service	Yes	
Striping	Superior Seal	No	Quote was higher then Central see attached quotes.
SWPPP	Global Environmental Network	Yes	
SWPPP	Appian	No	Quote was higher then Global see attached quotes

CENTRAL STRIPING SERVICE INC
916-635-5175

California LIC #403896 CLASS C32
Hawaii LIC #C-11288
Nevada LIC #0039313
Oregon LIC #118214
Small Business Enterprise #0020575

INITIALS
REVIEWED
ENTERED
REVISED

QUOTATION

TO: Contractors
LOCATION : Santa Cruz County
PROJECT : 05-0R9104

QUOTED BY: Darren Smith
BID DATE: Tuesday, August 13, 2013
BID TIME: 2:00 PM

ITEM NO.	ITEM DESCRIPTION	UNITS	UOM	UNIT PRICE	TOTAL AMOUNT
1	LEAD COMPLIANCE	1	LS	~~1,025.00~~	~~1,025.00~~
4	TRAFFIC CONTROL SYSTEM	1	LS	2,900.00	2,900.00
5	TEMPORARY TRAFFIC STRIPE (TAPE)	13,500	LF	1.10	14,850.00
7	TEMPORARY PAVEMENT MARKER	860	EA	3.15	2,709.00
18	REMOVE YELLOW THERMOPLASTIC TRAFFIC STRIPE (HAZ	6,710	LF	1.00	6,710.00
21	REMOVE THERMOPLASTIC TRAFFIC STRIPE	8,380	LF	0.75	6,285.00
22	REMOVE PAVEMENT MARKER	1,000	EA	0.90	900.00
65	THERMOPLASTIC TRAFFIC STRIPE (SPRAYABLE)	20,200	LF	0.30	6,060.00
66	PAVEMENT MARKER (RETROREFLECTIVE)	290	EA	3.50	1,015.00
68	MOBILIZATION	1	LS	11,500.00	11,500.00
SEE PAGE 2 OF 2 FOR SPECIFIC TERMS AND CONDITIONS RELATING TO THIS QUOTATION. THIS TRANSMISSION CONSISTS OF TWO PAGES. IF THE TRANSMISSION IS NOT LEGIBLE PLEASE CONTACT OUR OFFICE.				TOTAL	$ 53,954.00

ACCEPTED BY :

TITLE :

P.O # OR CCO # :

SPKD INTO
5 & 65

L

California LIC#403896 CLASS C32
Hawaii LIC#C-11288
Nevada LIC#0039313
Oregon LIC#118214
Small Business Enterprise #0020572

QUOTATION

TO: Contractors **COMPANY:** _____

LOCATION: Santa Cruz County **ACCEPTED BY:** _____

CONTRACT #: 05-0R9104 **DATED:** _____

SPECIAL PROVISIONS: ALL ITEMS OR NONE UNLESS NEGOTIATED PRIOR TO BID TIME.

THE BELOW TERMS AND CONDITIONS ARE INCORPORATED AS PART OF THE SUBCONTRACT AGREEMENT.

1. Bond premium not included.
2. CSS, inc. is a Certified SBE
3. Central Striping Service, Inc. is signatory to the Laborers' of Northern California, Southern California, Nevada and the Painters of Hawaii.
4. Unless otherwise noted and agreed to in writing by Central Striping Service, Inc., prior to time of bid, no items may be excluded from the subcontract/purchase order.
5. **Backcharges**: Contractor acknowledges that Central Striping Service, Inc. will not accept, nor be held liable for any backcharges, including Liquidated Damages, without prior written mutual agreement.
6. This quotation shall remain valid for 30 calendar days from the date of bid, and shall become part of any and all subcontract agreements and/or purchase orders related to this project, unless otherwise agreed upon in writing.
7. Central Striping Service, Inc. requires an executed subcontract agreement, purchase order or signed quote prior to start of work.
8. The parties acknowledge and agree the provisions of these Terms and Conditions precede any language in the subcontract agreement.
9. Overtime, Double Time or Holiday Time is not included in this proposal. Contractor agrees to pay, in addition to items quoted, for any premium time incurred.
10. Contractor installed temporary delineation or pavement markers shall be offset a minimum of 2" from permanent alignment.
11. Changeable message boards are not included, unless otherwise noted.
12. Contractor agrees to provide a written progress schedule 30 days in advance of our scheduled work and acknowledges any changes to the progress schedule may require additional advance notification for mobilization to perform our work.
13. This quotation does not include installing permanent delineation items while other operations are in progress on the jobsite.
14. Contractor to provide clean pavement surfaces, and unobstructed access to the jobsite.
15. All work associated with the SWPP and/or WPCP is excluded.
16. Notification and/or signing to residents or businesses is excluded.
17. Items not specifically identified in this quote are excluded.
18. Contractor agrees to provide a source of clean water should any of our items require it.
19. Central Striping Service, Inc. is not responsible for lighting beyond our vehicles, equipment and personnel.
20. Payment Terms:
    - Retention is not to be taken and held on our items of work.
    - Net 30 or per California Prompt Payment Statutes.
21. Traffic Control is _X_, is NOT ___ included for Permanent work only.
22. Traffic Control plan is not included.
23. Traffic Control for temporary work is exiuded
24. CSS, Inc. requires approximately 2 shifts of Traffic Control to complete our work.
25. _2_ Ea. Move-Ins are included. $5750.00 Ea. Additional Move
26. Contractor to provide securly fenced area for project grindings.

FACSIMILE TRANSMISSION

To:

From: Central Striping
Central Striping
3489 Luyung dr
rancho cordova
CA 95742

Phone:

Fax Phone: +1 (408) 279-2286

Phone: (916) 999-1272 * 101

Fax Phone: (916) 999-1272

Note:
Central Striping Service, Inc.

Quotation

Date: 8/13/2013

Pages: 3

Send and receive faxes with RingCentral. www.ringcentral.com

Super Seal & Stripe

Airport * Highway * Street * Parking Lot
Striping * Markers * Thermoplastic
Signs * Seatcoat * Crackfill
LIC. # 396627 *MBE/SBE/ UDBE #2003

ESTIMATE

COMPANY:
ATTN: CITY :
PHONE: FAX: ZIP:
JOB NAME: **CALTRANS 05-0R9104 - CONSTRUCTION ON ROUTE 1**
ADDRESS: **VARIOUS LOCATIONS** CITY : SANTA CRUZ, CA
PLANS: YES SPECS: YES
ESTIMATOR : TREVOR EMAIL: trevor@supersealandstripe.com

BID DATE	ACCEPTANCE	START DATE	COMPLETION DATE
8/13/13			

ITEM #	DESCRIPTION	QTY	U/M	U.C.	TOTAL
1	LEAD COMPLIANCE PLAN (PARTIAL - FOR OUR WORK ONLY)	1	LS	$2,600.00	$2,600.00
4	TRAFFIC CONTROL SYSTEM (PARTIAL - FOR OUR WORK ONLY)	1	LS	$18,250.00	$18,250.00
5	TEMPORARY TRAFFIC STRIPE (TAPE)	13500	LF	$2.25	$30,375.00
7	TEMPORARY PAVEMENT MARKER	860	EA	$2.50	$2,150.00
18	REMOVE YELLOW THERMOPLASTIC TRAFFIC STRIPE (HAZMAT)	6710	LF	$1.95	$13,084.50
21	REMOVE THERMOPLASTIC TRAFFIC STRIPE	8380	LF	$0.75	$6,285.00
22	REMOVE PAVEMENT MARKER	1000	EA	$2.00	$2,000.00
65	THERMOPLASTIC TRAFFIC STRIPE (SPRAYABLE)	20200	LF	$0.45	$9,090.00
66	PAVEMENT MARKER (RETROREFLECTIVE)	290	EA	$4.00	$1,160.00
68	MOBILIZATION	1	LS	$28,115.00	$28,115.00
	THIS PROPOSAL EXCLUDES THE FOLLOWING:				
	REMOVAL OF TEMP TAGS				
	CONSTRUCTION AREA SIGNAGE				
	DETOUR SIGNAGE / RAMP CLOSURE ADVANCED NOTICE SIGNS				
	SIGNAGE				
	MESSAGE BOARDS				
	WET SANDBLASTING				
	SURFACE PREP PRIOR TO STRIPING				
	REMOVAL OF CURING COMPOUND				
★	BASED ON TWO MOVE-INS. ADDITIONAL MOVE- INS @ $11,490/EA				
	CONTRACTOR IS TO PROVIDE AN ON-SITE LOCATION TO STOCKPILE REMOVAL DEBRIS AND PAY ALL ASSOCIATED COSTS/FEES FOR HAUL-OFF AND DISPOSAL OF NON-HAZ DEBRIS. **ALL HAZARDOUS DISPOSAL IS INCLUDED IN THIS PROPOSAL.**				
	DOWN TIME CAUSED BY ANYTHING BEYOND THE CONTROL OF SUPER SEAL AND STRIPE WILL BE BILLED AT $125/MAN HOUR				
	PRICE DOES NOT INCLUDE PREMIUM FOR SATURDAY OR SUNDAY WORK HOURS				
	CALL TIM TANNER FOR SCHEDULING - (805) 432-3620	PAGE 1 OF 2		TOTAL	$113,109.50

A CONTRACT AND FIFTEEN (15) WORKING DAY'S NOTICE MUST BE GIVEN PRIOR TO STARTING WORK.
UPON ACCEPTANCE PLEASE SIGN AND RETURN. ABOVE PRICE NOT VALID AFTER 30 DAYS.

P.O. BOX 755,FILLMORE,CA 93016-0755
(805) 524-7345 - FAX (805) 524-7428
LIC. # 396627 SBE/DBE/WBE CCA-8087

Airport * Highway * Street * Parking Lot
Striping * Markers * Thermoplastic
Signs * Sealcoat * Crackfill
LIC. # 396627 *MBE/SBE/ UDBE #2003
CERTIFIED UDBE

ESTIMATE

GENERAL LIABILITY INSURANCE IS INCLUDED WITH LIMITS OF $1,000,000 PER OCCURRENCE/$2,000,000 GENERAL AGGREGATE/ $2,000,000 COMPLETED OPERATIONS AGGREGATE AND BLANKET ADDITIONAL INSURED ENDORSEMENT WITH WORDING EQUIVALENT TO GC2010 11-85 WHEN REQUIRED BY WRITTEN CONTRACT. TYPE 3 INDEMITY AGREEMENT APPLIES. EXCLUDES ANY WAIVER SUBROGATIONS ON WORKERS COMP.

CLARIFICATIONS:

1. Contractor to provide monthly progress payments for all completed work in accordance with the bid pricing schedule. Monthly progress payments must be received in full by Super Seal & Stripe no later than 10 calendar days after the Contractor receives payment from Owner for our completed work. Delinquent payments will be subject to the highest interest rate allowed by law.
2. Retainage percentage on monthly progress payments to be no greater than the percentage retained by the Owner on its payment to the Contractor. If Owner reduces the retainage percentages on payments to the Contractor, the Contractor shall likewise reduce the retainage percentage on payment to Super Seal & Stripe. Full retention to be released no later than thirty, (30) days after completion of Super Seal & Stripe's work. Excessive or deliquent retainage will be subject to the highest interest rate allowed by law.
3. Any required Testing, Engineering, Design, Permits, Licenses or Applications, and the like, to be provided by others.
4. Prices are based on Plans & Specifications available at bid time, including all addenda. Any request for work (post bid) under conditions differing from those represented by the Prime Contract Documents, including but not limited to; altered phasing or staging, design changes, modified layout, resulting from plan errors or inaccurate designs, will require payment for additional work to be made to Super Seal & Stripe at an amount agreed upon prior to performing this work. If an amount cannot be agreed upon prior to performing the additional work the amount will be determined using Caltrans Force Account Rates or unit prices established in the bid pricing schedule, or a combination thereof; established in the bid pricing schedule, or a combination thereof; whichever method results in a higher overall payment.
5. Super Seal & Stripe is not responsible for delays caused by and or resulting from activities or non activities of others, including but not limited to, Owner, Contractor, Vendors, Suppliers, other subcontractors and other factors not in direct control of Super Seal & Stripe. For the delays caused by the aforementioned, Super Seal & Stripe will be reimbursed for all direct and indirect costs plus a mark up of forty percent, (40%) or as specified and allowed by the Prime Contract if the delays are caused by the Owner. Super Seal & Stripe will be granted an extension of time to perform its work tantamount to the delays.
6. Super Seal & Stripe requires (15) days notice prior to commencement of any production activity. If any of Super Seal & Stripe's work will be a controlling operation on the critical path of this project, Super Seal & Stripe must be notified in writing prior to execution of the Subcontract Agreement and provided with a CPM schedule which details this work. Failure to provide this information will waive the Contractor's right to recover liquidated damages from Super Seal & Stripe for this work.
7. All changes to the original scope of work proposed extra work must be directed by the Contractor in writing prior to Super Seal & Stripe performing this work.
8. For the purpose of this Subcontract Quotation one (1) move-in is considered to be: a period of consecutive eight (8) hour days of continuous work, not including weekends and holidays. Any discontinuities in this period, other than weekends and holidays, or for our own convenience, will be charged as an additional move-in at the Additional Move-in Charge as quoted herein.
9. Super Seal & Stripe must receive a letter of intent to award us the subcontract no later than (20) calendar days after bid date or this Subcontract Quotation becomes null and void.
10. Super Seal & Stripe is an Equal Opportunity and Affirmative Action employer, that adheres to laws & regulations of Executive order 11246 Sec. 503 as amended of Rehabilitation action 1973 as amended and 4211 (USC) Vietnam Veterans readjustment as amended.
11. If General Contractor or any of its sub-contractors work within Super Seal & Stripes traffic control, the expense will be shared accordinly at Super Seal & Stripe discretion. No advance posting, signing, or Portable CMS is included for Super Seal & Stripe Traffic Control.
12. Pre-Striping pavement preparation, including sweeping & curing compound removals, to be provided by others.
13. Any additional work in excess of the quantities price will be billed at the units. No discounts given for under-runs without prior approval of Super Seal & Stripe.

NO BONDING.

GLOBAL ENVIRONMENTAL NETWORK, INC.

ENVIRONMENTAL, SAFETY & CONSTRUCTION ENGINEERING SERVICES

Main Office: Box 8068, Fountain Valley, CA. 92728-8068
Additional Locations: Oakland / Fresno / Santa Cruz / Santa Maria / Ventura / Santa Ana / San Bernardino
www.My-DVBE.com License No. 878478 – A / Haz
Phone: 800-230-6944 email: GENI@SafetyGeni.com Fax: 714-479-0809

SAFETY COURSES OFFERED BY SafetyGENI™

- Crane Training
  - CCO Written Exams
  - CCO Practical Exams
- Traffic Control Coning & Flagging Awareness
- Safety Orientation for Construction
- Scaffold Safety Awareness
- Fall Protection Awareness
- Trench Safety Competent Person Awareness
- Trench ...
- Confin...
- Confin...
- Urban ...
- Respira...
- Fit Te...
- CPR &
- Crane Operator Awareness
- Forklift Training Awareness
- Aerial Lift Awareness
- Hearing Conservation Training
- DOT HM 126F/181 Awareness
- Emergency Response
  - Awareness / Refresher
  - Operational
  - Technician
  - Specialist
- HAZWOPER
  - Awareness / Refresher
  - Supervisor
  - Waste Site Worker
- Household Hazardous Waste
- Asbestos Training
- Lead Training
- 24 Hr SWPPP Training

CA DVBE / SBE No. 24765
GENI Ref. No. 05-0R9104
August 7, 2013

REVIEWED Bid Date: 8/13/2013
ENTERED Duration: 140 Working Days
REVISED 1

SUBJECT: CA DVBE / SBE QUOTATION - CALTRANS # 05-0R9104
05-SCr-1-9.7/17.6;
CONSTRUCT CONCRETE BARRIER, BARRIER SLAB AND METAL BEAM GUARD RAILING

***** Acceptance of This Bid is good for 30 Days from Bid Date. *****

Item 1 > Lead Compliance Plan (LCP) for Earth Material Containing Lead (EMCL) and Residue Containing Lead from Paints and Thermoplastics (RCLPT) [1,3,5,7]
Options:
1) Lead Plan only (Certified by CIH); or — $785.00
2) Lead Plan (Certified by CIH) and Awareness Training; or — $1,385.00
3) Lump Sum (plan, training, air monitoring, analysis, report) — $2,745.00

...ffic Control System (partial)
...rrow Boards [1,2,3,8] — $575.00*
...eeks Rate (each unit) — $245.00*
...ys Rate (each unit)

...table Changeable Message Signs (partial) [1,2,3,8]
...eeks Rate (each unit) — $1,275.00*
...ys Rate (each unit) — $575.00*
...pment delivery or pick-up rates
Pick up or drop off by customer at GENI's Facility:

Item 12 > Job Site Management (partial – Training Services) [1,3,6,7] — No Fees
Lump Sum

JSM Package - Option 1 — $185.00
This Job Site Management package includes a project specific JSM binder that an experienced Water Pollution Control Manager can use to assist them in meeting the project's ***Job Site BMP training*** / Management requirements.

OR

Lump Sum

JSM Package - Option 2 (Ask for Lead Awareness Training) — $1,685.00
Instructor led, On-Site BMP Awareness training course, a "Train the Trainer" course and a "Training CD" for your future training requirements. The JSM package includes a project specific JSM binder with a full colored Employee Training section. Five student manuals are also included in this package for the required training

Item 13 > Prepare Water Pollution Control Program (WPCP) [1,3,6,7]
Lump Sum (Est. 7 Engineering Drawings)
Option 1.A – ***Plan Written by a QSP*** — $400.00
Pricing is when GENI is hired as the WPCM.
See Additional WPCM services below:
Option 1.B – ***Plan Written by a QSP*** and GENI is not the WPCM

Additional WPCP Services:

> Water Pollution Control Manager (WPCM): — $625.00
GENI can be your WPCM for this project – Option 1.A plus Set up fee $200 plus: QSP field work from one of GENI's seven CA offices. **For bidding purposes only estimate at $275.00/wk. Price includes CEM 2040 and once per week inspection documented on CEM 2030. Pre/During/Post will be an additional cost at $185.00/day.**

GLOBAL ENVIRONMENTAL NETWORK, INC.

YOUR ENVIRONMENTAL ENGINEERING PARTNER

Professional Engineers, Civil Engineers, Certified Industrial Hygienists (CIH)
Certified Professional Geologists (PG), Certified Asbestos Consultants (CAC)
CPESCs QSDs QSPs and More

AIR MONITORING & SOIL SAMPLING

Our CIHs & Field Technicians are experienced with CalTrans & Federal Heavy Construction, Road Excavation, Bridge Demolition & Refurbishment. With a Strong Team of **Industrial Hygienists state-wide**, Call us for your current and future projects!

CERTIFIED ASBESTOS CONSULTANTS

With over 25 years as a Benchmark Leader in **Accredited Asbestos Training & Asbestos CAC Consulting**, GENI's large team of expert CACs are here to serve your project needs statewide.

PLAN DEVELOPMENT

GENI 's experts excel in developing a large variety of plans and procedures. Plans range from **Lead, Arsenic, PCB and Asbestos Plans** to **Excavation and Transportation plans, NOA**, and Dust plans as well as more comprehensive plans such as **air quality Nox, noise monitoring**, hazardous waste disposal, and more. ***Call on the Experts!***

www.SafetyGENI.com | **Phone: 800-230-6944** | **Fax: 714-479-0809**

SUPERSCRIPT NOTES

1. GENI carries the following insurance: $2,000,000 General Liability / Pollution, $1,000,000 Auto / Workman's Compensation insurance and an umbrella of $2 Million over GL/Auto/WC.
   - A one time fifty dollar ($50.00) processing fee will be added to all contracts **requiring insurance endorsements** for General Liability, Workman's Comp and / or Auto Insurance.
   - Insurance endorsements requiring CG2010#### or similar insurance and Primary wording will be charged an additional Two Hundred Seventy Five Dollar ($275.00) processing fee.
2. Lease / Rentals: All items property of GENI and its Subcontractors; Sign installation excludes any cutting or coring of asphalt; Prices based on quantities noted. Customer is responsible for all vandalized, damaged or loss of equipment and completion of our indemnification agreement form. GENI shall be named as an additional insured and loss payee under the end users insurance policy. All construction area sign bids include installation and removal of signs only when noted on our bid line item.
3. Caltrans allocation of DVBE Credit 100%. Credit for participation of a DVBE subcontractor, supplier, or broker will be 100 percent provided such DVBE is performing a commercially useful function.
5. **Option 1**: Lead Compliance Plan certified by a CIH: **Option 2**: Includes option 1 and 2 hr. lead training for up to 10 personnel: **Option 3**: includes options 1 & 2 and air monitoring on same day as training, laboratory testing for up to eight 8 hour TWA samples (48 hr turn-around if required); Report Preparation by the CIH.

   Additional Work: Air Monitoring for heavy metals (IH Technician @ $75.00/Hr, CIH @ $145.00/Hr both requiring 8 consecutive hrs min), Laboratory Analysis (at cost plus 20%); Price includes one move-in and rental of equipment. Additional move-in will be charged at $560.00 plus hourly personnel and equipment rates. **Call for published rate sheet.**
6. Price includes submittal of Three (3) copies of the Final WPCP delivered via FedEx ground. NOTE: GENI does not provide draft copies of its WPCP. Occasionally corrections and or additions will be necessary due to a multitude of reasons, upon the contractor becoming aware of any potential or required correction they are to provide a written request to GENI for our review and plan update if necessary. Corrections / additions to the plan due to errors or omissions on behalf of the contractor or the Agency may be billed to the contractor as time and material as noted below as T&M. Engineered designs required by a registered Civil Engineer are not part of this contract. **This bid does not include any associated filing fees or the design / layout of dewatering, recycling or batch plant BMP systems / drawings.**

   Maintenance of SWPPP billing rates will be billed as Time & Material (T&M): T&M will be billed at a standard rate of $92.50/hour for non-Civil Engineering services and $145.00 / hour for Registered Civil Engineering services with all services being billed in ½ hour increments. Additional manuals: billed at $60.00 for the initial manual and $45.00 for each consecutively assembled manual. Material / additional expenditures will be billed at cost plus $50.00 or cost plus 20 percent which ever is greater.
7. Unless specifically stated in this bid proposal the customer will pay for all additional shipping charges at cost plus a 15% handling fee.
8. (3) week minimum, GENI does not hold a C-31 License and cannot place equipment on site. Delivery / pick-up are not included in base price. When contracted to deliver or pick up equipment it is to delivered / picked up at contractor's facility or project yard. Rental is time out, not time used. Delivery times cannot be guaranteed. ALL LEASES ARE SUBJECT TO AVAILABILITY. Prices are for this project only. Regular pricing will be $1,375.00 (CMS) and $585.00 (Arrow board) per month for each piece of rental equipment if the minimum weeks are not met or exceeded.
9. Unless otherwise noted price does not include Sales Tax or F.O.B. costs if applicable.
10. Please contact GENI to set up an account with our firm to lease or purchase items off our web site or listed within this bid. Accounts are due and payable within 30 days of purchase. Interest charged at the rate of 1.65% per month.

Should you have any questions about the quotation please contact the undersigned,

Christopher Hann
Christopher Hann
Estimator Level II

GENI – PROPOSAL PROJECT NUMBER 05-0R9104

DGS GENERAL SERVICES

Feb 1, 2013

SB / DVBE APP

Supplier #24765
GLOBAL ENVIRONMENTAL NETWORK INC
P O BOX 8068
FOUNTAIN VALLEY CA 92728-8068

Dear Business Person:

Congratulations on your Small Business / Disabled Veteran Business Enterprise (DVBE) certification with the State of California. Your business is now entitled to compete in the State's goal to spend three percent of its annual contracting dollars with SB / DVBE businesses. For more information or to verify certification status, visit www.eprocure.dgs.ca.gov

Certification Period
From Jan 28, 2013 to Feb 28, 2014

Business Types
Construction
Service
Non-Manufacturer

Classifications
321518 - Safety control devices
411126 - Hygiene monitoring and testing equipment
422715 - Respiratory monitoring products
423015 - Aids for medical training
432325 - Educational or reference software
461615 - Traffic control
461616 - Water safety
461815 - Safety apparel
461816 - Safety footwear
461817 - Face and head protection
461823 - Fall protection and rescue equipment
461824 - Decontamination aids and safety cleaning equipment
551217 - Signage
721517 - Safety and security system installation services
771015 - Environmental impact assessment
771016 - Environmental planning
771017 - Environmental advisory services
771018 - Environmental auditing
771115 - Environmental safety services
771215 - Air pollution
771216 - Soil pollution
771217 - Water pollution
771315 - Oil pollution
771316 - Noise pollution
771317 - Toxic substances pollution
801015 - Business and corporate management consultation services
801115 - Human resource development
801116 - Temporary personnel services
811015 - Civil engineering
811022 - Transportation engineering
861018 - In service training and manpower development

Proof of Certification Status
To verify your firm's small business certification status go to http://www.eprocure.dgs.ca.gov/default.htm and select "SB/DVBE Search."

Sincerely,

Office of Small Business and DVBE Services

PROCUREMENT DIVISION - Small Business & DVBE Services | State of California |State Consumer Services Agency
707 3rd Street, 1st Floor, Room 400 | West Sacramento, CA 95605 | t 916.375.4940 f 916.375.4950

APPIAN UDBE SWPPP

Storm Water Pollution Prevention Plans
Water Pollution Control Programs
Lead Compliance Plans

Certified DBE (UDBE, WBE & MBE):

BART - No. 38334 - exp: 04-20-2015

INITIALS
REVIEWED
ENTERED
REVISED

Business License Number 024765

5780 Olinda Road
El Sobrante, CA 94803

Phone: (510) 375-1927
Fax: (510) 227-6004

Friday, August 9, 2013

ATTN: Estimator

RE: Contract : **Caltrans - 05-0R9104**

Construct Concrete Barrier, Barrier Slab And Metal Beam Guard Railing.

Bid Date: **August 13, 2013**

Please find below the APPIAN SWPPP quote for the referenced project. Price includes three draft copies of the plan, additional copies of the approved plan if required by the Special Provisions, amendments and corrections. Plan preparation is in compliance with State, Regional and Local Storm Water Discharge Regulations and as required by the Special Provisions.

Item #	Item Code	Items bid individually	Bid Price
1	070030	Prepare Lead Compliance Plan (LCP)	$1,900.00
13	130200	Prepare Water Pollution Control Program (WPCP)	$800.00

Good luck,

Thomas Koprek
Estimator
(510) 375-1927

Attachment E

Efforts made to assist interested DBEs in obtaining bonding, lines of credit or insurance, and any technical assistance or information related to the plans, specifications and requirements for the work which was provided to DBEs:

The offer of assistance was made on our Invitations to Bid as well as advertisements. Advised assistance was available during follow up phone calls. Please see attached copy of Invitations to Bid.

ROBERT A. BOTHMAN, INC.

Quality People. Quality Projects.™

CA License 440332 | General Engineering and Building Consultants NV License 0027271 AZ License 150057 | HI License 26294

650 Quinn Avenue, San Jose, California 95112-2604

www.bothman.com

INVITATION TO BID

Zane Grant - 6 Rivers Construction, Inc.,

You have been invited to bid on: **Construct Concrete Barrier Barrier Slab & Metal Beam Guard , Santa Cruz County DBE**

Project Name:	**Construct Concrete Barrier Barrier Slab & Metal Beam Guard , Santa Cruz County DBE**
Project Address:	**State Highway, Santa Cruz , California**
Project Description:	**Construct Concrete Barrier, Santa Cruz County DBE Construction of concrete barrier, MBGR, RSP, and drainage**
Bid Due Date:	**8/13/2013 2:00:00 PM Pacific Standard Time**
Engineer's Estimate:	**$1,570,000.**
Liquidated Damages:	**$3,000./day**
Owner:	
Construction Period:	**155 W/D**
Appox. Start Date:	
Project Contact:	**Cody Bennett** **Phone: 408-279-2277 -- Fax: 408-279-2286**
GC Contact Info:	**Robert A. Bothman, Inc.** **650 Quinn Avenue** **San Jose, CA 95112**

Response

Click on one of the links to the right to respond to this ITB. Your response will let us know if you intend to bid or not.

Yes, I want to bid

No, I do NOT want to bid

Click here to log into our Plan Room

avoid any potential deficiencies.

This is a Public Works project subject to Prevailing Wage that will require Certified Payroll records be submitted on a weekly basis. We are signatory to Collective Bargaining Agreements. If any utilized subcontractors employ Operating Engineers, Laborers, Cement Masons, and Carpenters and are not signatory to these Unions, a one-job agreement will be required. 100% Payment & Performance bonds may be required from utilized subcontractors. Robert A. Bothman, Inc. utilizes a modified AGC Subcontract Agreement, which requires that all subcontractors meet specific requirements that may exceed project requirements. Insurance must be "Completed Operations Coverage", be the Primary Insurance and must include Waiver of Subrogation. Copies of all these requirements are available in our office, or on our website at: www.bothman.com/contracting.php

Login Credentials

Your username is: **sixrivers95546@hotmail.com**

A temporary Password of welcome1 has been assigned to you. You may change this when logging in for the 1st time.

Forgot your password?
Follow the link below and then click the Forgot Password button on the Login Page.
Click here to have your password emailed to you

Please feel free to contact Cody Bennett with any questions.

ROBERT A. BOTHMAN, INC.

Quality People. Quality Projects.™

CA License 440332 | General Engineering and Building Consultants NV License 0027271 AZ License 150057 | HI License 26294

650 Quinn Avenue, San Jose, California 95112-2604

www.bothman.com

INVITATION TO BID

Bhupinder Singh - A & R Transportation, Inc.,

You have been invited to bid on: **Construct Concrete Barrier Barrier Slab & Metal Beam Guard , Santa Cruz County DBE**

Project Name:	**Construct Concrete Barrier Barrier Slab & Metal Beam Guard , Santa Cruz County DBE**
Project Address:	**State Highway, Santa Cruz , California**
Project Description:	**Construct Concrete Barrier, Santa Cruz County DBE Construction of concrete barrier, MBGR, RSP, and drainage**
Bid Due Date:	**8/13/2013 2:00:00 PM Pacific Standard Time**
Engineer's Estimate:	**$1,570,000.**
Liquidated Damages:	**$3,000./day**
Owner:	
Construction Period:	**155 W/D**
Appox. Start Date:	
Project Contact:	**Cody Bennett** **Phone: 408-279-2277 -- Fax: 408-279-2286**
GC Contact Info:	**Robert A. Bothman, Inc.** **650 Quinn Avenue** **San Jose, CA 95112**

Response

Click on one of the links to the right to respond to this ITB. Your response will let us know if you intend to bid or not.

Yes, I want to bid

No, I do NOT want to bid

Click here to log into our Plan Room

avoid any potential deficiencies.

This is a Public Works project subject to Prevailing Wage that will require Certified Payroll records be submitted on a weekly basis. We are signatory to Collective Bargaining Agreements. If any utilized subcontractors employ Operating Engineers, Laborers, Cement Masons, and Carpenters and are not signatory to these Unions, a one-job agreement will be required. 100% Payment & Performance bonds may be required from utilized subcontractors. Robert A. Bothman, Inc. utilizes a modified AGC Subcontract Agreement, which requires that all subcontractors meet specific requirements that may exceed project requirements. Insurance must be "Completed Operations Coverage", be the Primary Insurance and must include Waiver of Subrogation. Copies of all these requirements are available in our office, or on our website at: www.bothman.com/contracting.php

Login Credentials

Your username is: **bhaualIcity@yahoo.com**

A temporary Password of welcome1 has been assigned to you. You may change this when logging in for the 1st time.

Forgot your password?

Follow the link below and then click the Forgot Password button on the Login Page.

Click here to have your password emailed to you

Please feel free to contact Cody Bennett with any questions.

ROBERT A. BOTHMAN, INC.

Quality People. Quality Projects.™

General Engineering and Building Consultants

CA License 440332 | NV License 0027271 | AZ License 150057 | HI License 26294

650 Quinn Avenue, San Jose, California 95112-2604

www.bothman.com

INVITATION TO BID

Georgette Mc Clain - A C Dike Co.,

You have been invited to bid on: **Construct Concrete Barrier Barrier Slab & Metal Beam Guard , Santa Cruz County DBE**

Project Name:	**Construct Concrete Barrier Barrier Slab & Metal Beam Guard , Santa Cruz County DBE**
Project Address:	**State Highway, Santa Cruz , California**
Project Description:	**Construct Concrete Barrier, Santa Cruz County DBE Construction of concrete barrier, MBGR, RSP, and drainage**
Bid Due Date:	**8/13/2013 2:00:00 PM Pacific Standard Time**
Engineer's Estimate:	**$1,570,000.**
Liquidated Damages:	**$3,000./day**
Owner:	
Construction Period:	**155 W/D**
Appox. Start Date:	
Project Contact:	**Cody Bennett** **Phone: 408-279-2277 – Fax: 408-279-2286**
GC Contact Info:	**Robert A. Bothman, Inc.** **650 Quinn Avenue** **San Jose, CA 95112**

Response

Click on one of the links to the right to respond to this ITB. Your response will let us know if you intend to bid or not.

Yes, I want to bid

No, I do NOT want to bid

Click here to log into our Plan Room

avoid any potential deficiencies.

This is a Public Works project subject to Prevailing Wage that will require Certified Payroll records be submitted on a weekly basis. We are signatory to Collective Bargaining Agreements. If any utilized subcontractors employ Operating Engineers, Laborers, Cement Masons, and Carpenters and are not signatory to these Unions, a one-job agreement will be required. 100% Payment & Performance bonds may be required from utilized subcontractors. Robert A. Bothman, Inc. utilizes a modified AGC Subcontract Agreement, which requires that all subcontractors meet specific requirements that may exceed project requirements. Insurance must be "Completed Operations Coverage", be the Primary Insurance and must include Waiver of Subrogation. Copies of all these requirements are available in our office, or on our website at: www.bothman.com/contracting.php

Login Credentials

Your username is: **paul@acdlke.com**

A temporary Password of welcome1 has been assigned to you. You may change this when logging in for the 1st time.

Forgot your password?

Follow the link below and then click the Forgot Password button on the Login Page.

Click here to have your password emailed to you

Please feel free to contact Cody Bennett with any questions.

ROBERT A. BOTHMAN, INC.

Quality People. Quality Projects.™

CA License 440332 | General Engineering and Building Consultants NV License 0027271 AZ License 150057 | HI License 26294
650 Quinn Avenue, San Jose, California 95112-2604
www.bothman.com

INVITATION TO BID

Dave McClain - A C Dike Co.,

You have been invited to bid on: **Construct Concrete Barrier Barrier Slab & Metal Beam Guard , Santa Cruz County DBE**

Project Name:	**Construct Concrete Barrier Barrier Slab & Metal Beam Guard , Santa Cruz County DBE**
Project Address:	**State Highway, Santa Cruz , California**
Project Description:	**Construct Concrete Barrier, Santa Cruz County DBE Construction of concrete barrier, MBGR, RSP, and drainage**
Bid Due Date:	**8/13/2013 2:00:00 PM Pacific Standard Time**
Engineer's Estimate:	**$1,570,000.**
Liquidated Damages:	**$3,000./day**
Owner:	
Construction Period:	**155 W/D**
Appox. Start Date:	
Project Contact:	**Cody Bennett** **Phone: 408-279-2277 -- Fax: 408-279-2286**
GC Contact Info:	**Robert A. Bothman, Inc.** **650 Quinn Avenue** **San Jose, CA 95112**

Response

Click on one of the links to the right to respond to this ITB. Your response will let us know if you intend to bid or not.

Yes, I want to bid

No, I do NOT want to bid

Click here to log into our Plan Room

avoid any potential deficiencies.

This is a Public Works project subject to Prevailing Wage that will require Certified Payroll records be submitted on a weekly basis. We are signatory to Collective Bargaining Agreements. If any utilized subcontractors employ Operating Engineers, Laborers, Cement Masons, and Carpenters and are not signatory to these Unions, a one-job agreement will be required. 100% Payment & Performance bonds may be required from utilized subcontractors. Robert A. Bothman, Inc. utilizes a modified AGC Subcontract Agreement, which requires that all subcontractors meet specific requirements that may exceed project requirements. Insurance must be "Completed Operations Coverage", be the Primary Insurance and must include Waiver of Subrogation. Copies of all these requirements are available in our office, or on our website at: www.bothman.com/contracting.php

Login Credentials

Your username is: **dave@acdike.com**

A temporary Password of welcome1 has been assigned to you. You may change this when logging in for the 1st time.

Forgot your password?

Follow the link below and then click the Forgot Password button on the Login Page.

Click here to have your password emailed to you

Please feel free to contact Cody Bennett with any questions.

ROBERT A. BOTHMAN, INC.

Quality People. Quality Projects.™

General Engineering and Building Consultants
CA License 440332 NV License 0027271 AZ License 150057 HI License 26294
650 Quinn Avenue, San Jose, California 95112-2604
www.bothman.com

INVITATION TO BID

Deni Smith - A S CONTRACTORS, INC.,

You have been invited to bid on: **Construct Concrete Barrier Barrier Slab & Metal Beam Guard , Santa Cruz County DBE**

Project Name:	**Construct Concrete Barrier Barrier Slab & Metal Beam Guard , Santa Cruz County DBE**
Project Address:	**State Highway, Santa Cruz , California**
Project Description:	**Construct Concrete Barrier, Santa Cruz County DBE Construction of concrete barrier, MBGR, RSP, and drainage**
Bid Due Date:	**8/13/2013 2:00:00 PM Pacific Standard Time**
Engineer's Estimate:	**$1,570,000.**
Liquidated Damages:	**$3,000./day**
Owner:	
Construction Period:	**155 W/D**
Appox. Start Date:	
Project Contact:	**Cody Bennett** **Phone: 408-279-2277 -- Fax: 408-279-2286**
GC Contact Info:	**Robert A. Bothman, Inc.** **650 Quinn Avenue** **San Jose, CA 95112**

Response
Click on one of the links to the right to respond to this ITB. Your response will let us know if you intend to bid or not.

Yes, I want to bid

No, I do NOT want to bid

Click here to log into our Plan Room

avoid any potential deficiencies.

This is a Public Works project subject to Prevailing Wage that will require Certified Payroll records be submitted on a weekly basis. We are signatory to Collective Bargaining Agreements. If any utilized subcontractors employ Operating Engineers, Laborers, Cement Masons, and Carpenters and are not signatory to these Unions, a one-job agreement will be required. 100% Payment & Performance bonds may be required from utilized subcontractors. Robert A. Bothman, Inc. utilizes a modified AGC Subcontract Agreement, which requires that all subcontractors meet specific requirements that may exceed project requirements. Insurance must be "Completed Operations Coverage", be the Primary Insurance and must include Waiver of Subrogation. Copies of all these requirements are available in our office, or on our website at: www.bothman.com/contracting.php

Login Credentials

Your username is: **denl@stl.com**

A temporary Password of welcome1 has been assigned to you. You may change this when logging in for the 1st time.

Forgot your password?

Follow the link below and then click the Forgot Password button on the Login Page.

Click here to have your password emailed to you

Please feel free to contact Cody Bennett with any questions.

ROBERT A. BOTHMAN, INC.

Quality People. Quality Projects.™

CA License 440332 | General Engineering and Building Consultants NV License 0027271 AZ License 150057 | HI License 26294
650 Quinn Avenue, San Jose, California 95112-2604
www.bothman.com

INVITATION TO BID

Gary Wade - AAP Concrete,

You have been invited to bid on: **Construct Concrete Barrier Barrier Slab & Metal Beam Guard , Santa Cruz County DBE**

Project Name:	**Construct Concrete Barrier Barrier Slab & Metal Beam Guard , Santa Cruz County DBE**
Project Address:	**State Highway, Santa Cruz , California**
Project Description:	**Construct Concrete Barrier, Santa Cruz County DBE Construction of concrete barrier, MBGR, RSP, and drainage**
Bid Due Date:	**8/13/2013 2:00:00 PM Pacific Standard Time**
Engineer's Estimate:	**$1,570,000.**
Liquidated Damages:	**$3,000./day**
Owner:	
Construction Period:	**155 W/D**
Appox. Start Date:	
Project Contact:	**Cody Bennett** **Phone: 408-279-2277 -- Fax: 408-279-2286**
GC Contact Info:	**Robert A. Bothman, Inc.** **650 Quinn Avenue** **San Jose, CA 95112**

Response

Click on one of the links to the right to respond to this ITB. Your response will let us know if you intend to bid or not.

Yes, I want to bid

No, I do NOT want to bid

Click here to log into our Plan Room

avoid any potential deficiencies.

This is a Public Works project subject to Prevailing Wage that will require Certified Payroll records be submitted on a weekly basis. We are signatory to Collective Bargaining Agreements. If any utilized subcontractors employ Operating Engineers, Laborers, Cement Masons, and Carpenters and are not signatory to these Unions, a one-job agreement will be required. 100% Payment & Performance bonds may be required from utilized subcontractors. Robert A. Bothman, Inc. utilizes a modified AGC Subcontract Agreement, which requires that all subcontractors meet specific requirements that may exceed project requirements. Insurance must be "Completed Operations Coverage", be the Primary Insurance and must include Waiver of Subrogation. Copies of all these requirements are available in our office, or on our website at: www.bothman.com/contracting.php

Login Credentials

Your username is: **gmwade2006@yahoo.com**

A temporary Password of welcome1 has been assigned to you. You may change this when logging in for the 1st time.

Forgot your password?

Follow the link below and then click the Forgot Password button on the Login Page.

Click here to have your password emailed to you

Please feel free to contact Cody Bennett with any questions.

ROBERT A. BOTHMAN, INC.

Quality People. Quality Projects.™

CA License 440332 | General Engineering and Building Consultants NV License 0027271 AZ License 150057 | HI License 26294

650 Quinn Avenue, San Jose, California 95112-2604

www.bothman.com

INVITATION TO BID

Singh Gill Gursewak - ABC Transportation, Inc.,

You have been invited to bid on: **Construct Concrete Barrier Barrier Slab & Metal Beam Guard , Santa Cruz County DBE**

Project Name:	**Construct Concrete Barrier Barrier Slab & Metal Beam Guard , Santa Cruz County DBE**
Project Address:	**State Highway, Santa Cruz , California**
Project Description:	**Construct Concrete Barrier, Santa Cruz County DBE Construction of concrete barrier, MBGR, RSP, and drainage**
Bid Due Date:	**8/13/2013 2:00:00 PM Pacific Standard Time**
Engineer's Estimate:	**$1,570,000.**
Liquidated Damages:	**$3,000./day**
Owner:	
Construction Period:	**155 W/D**
Appox. Start Date:	
Project Contact:	**Cody Bennett** **Phone: 408-279-2277 -- Fax: 408-279-2286**
GC Contact Info:	**Robert A. Bothman, Inc.** **650 Quinn Avenue** **San Jose, CA 95112**

Response

Click on one of the links to the right to respond to this ITB. Your response will let us know if you intend to bid or not.

Yes, I want to bid

No, I do NOT want to bid

Click here to log into our Plan Room

avoid any potential deficiencies.

This is a Public Works project subject to Prevailing Wage that will require Certified Payroll records be submitted on a weekly basis. We are signatory to Collective Bargaining Agreements. If any utilized subcontractors employ Operating Engineers, Laborers, Cement Masons, and Carpenters and are not signatory to these Unions, a one-job agreement will be required. 100% Payment & Performance bonds may be required from utilized subcontractors. Robert A. Bothman, Inc. utilizes a modified AGC Subcontract Agreement, which requires that all subcontractors meet specific requirements that may exceed project requirements. Insurance must be "Completed Operations Coverage", be the Primary Insurance and must include Waiver of Subrogation. Copies of all these requirements are available in our office, or on our website at: www.bothman.com/contracting.php

Login Credentials

Your username is: **abctransinc@yahoo.com**

A temporary Password of welcome1 has been assigned to you. You may change this when logging in for the 1st time.

Forgot your password?

Follow the link below and then click the Forgot Password button on the Login Page.

Click here to have your password emailed to you

Please feel free to contact Cody Bennett with any questions.

ROBERT A. BOTHMAN, INC.

Quality People. Quality Projects.™

CA License 440332 | General Engineering and Building Consultants NV License 0027271 AZ License 150057 | HI License 26294
650 Quinn Avenue, San Jose, California 95112-2604
www.bothman.com

INVITATION TO BID

Luis Q. Allende - ABSL Construction,

You have been invited to bid on: **Construct Concrete Barrier Barrier Slab & Metal Beam Guard , Santa Cruz County DBE**

Project Name:	**Construct Concrete Barrier Barrier Slab & Metal Beam Guard , Santa Cruz County DBE**
Project Address:	**State Highway, Santa Cruz , California**
Project Description:	**Construct Concrete Barrier, Santa Cruz County DBE Construction of concrete barrier, MBGR, RSP, and drainage**
Bid Due Date:	**8/13/2013 2:00:00 PM Pacific Standard Time**
Engineer's Estimate:	**$1,570,000.**
Liquidated Damages:	**$3,000./day**
Owner:	
Construction Period:	**155 W/D**
Appox. Start Date:	
Project Contact:	**Cody Bennett** **Phone: 408-279-2277 -- Fax: 408-279-2286**
GC Contact Info:	**Robert A. Bothman, Inc.** **650 Quinn Avenue** **San Jose, CA 95112**

Response

Click on one of the links to the right to respond to this ITB. Your response will let us know if you intend to bid or not.

Yes, I want to bid

No, I do NOT want to bid

Click here to log into our Plan Room

avoid any potential deficiencies.

This is a Public Works project subject to Prevailing Wage that will require Certified Payroll records be submitted on a weekly basis. We are signatory to Collective Bargaining Agreements. If any utilized subcontractors employ Operating Engineers, Laborers, Cement Masons, and Carpenters and are not signatory to these Unions, a one-job agreement will be required. 100% Payment & Performance bonds may be required from utilized subcontractors. Robert A. Bothman, Inc. utilizes a modified AGC Subcontract Agreement, which requires that all subcontractors meet specific requirements that may exceed project requirements. Insurance must be "Completed Operations Coverage", be the Primary Insurance and must include Waiver of Subrogation. Copies of all these requirements are available in our office, or on our website at: www.bothman.com/contracting.php

Login Credentials

Your username is: **jr@ABSLconstructIon.com**

A temporary Password of welcome1 has been assigned to you. You may change this when logging in for the 1st time.

Forgot your password?

Follow the link below and then click the Forgot Password button on the Login Page.

Click here to have your password emailed to you

Please feel free to contact Cody Bennett with any questions.

ROBERT A. BOTHMAN, INC.

Quality People. Quality Projects.™

CA License 440332 | General Engineering and Building Consultants NV License 0027271 AZ License 150057 | HI License 26294
650 Quinn Avenue, San Jose, California 95112-2604
www.bothman.com

INVITATION TO BID

Estimating Department - Ace Fence Company,

You have been invited to bid on: **Construct Concrete Barrier Barrier Slab & Metal Beam Guard , Santa Cruz County DBE**

Project Name:	**Construct Concrete Barrier Barrier Slab & Metal Beam Guard , Santa Cruz County DBE**
Project Address:	**State Highway, Santa Cruz , California**
Project Description:	**Construct Concrete Barrier, Santa Cruz County DBE Construction of concrete barrier, MBGR, RSP, and drainage**
Bid Due Date:	**8/13/2013 2:00:00 PM Pacific Standard Time**
Engineer's Estimate:	**$1,570,000.**
Liquidated Damages:	**$3,000./day**
Owner:	
Construction Period:	**155 W/D**
Appox. Start Date:	
Project Contact:	**Cody Bennett** **Phone: 408-279-2277 -- Fax: 408-279-2286**
GC Contact Info:	**Robert A. Bothman, Inc.** **650 Quinn Avenue** **San Jose, CA 95112**

Response

Click on one of the links to the right to respond to this ITB. Your response will let us know if you intend to bid or not.

Yes, I want to bid

No, I do NOT want to bid

Click here to log into our Plan Room

avoid any potential deficiencies.

This is a Public Works project subject to Prevailing Wage that will require Certified Payroll records be submitted on a weekly basis. We are signatory to Collective Bargaining Agreements. If any utilized subcontractors employ Operating Engineers, Laborers, Cement Masons, and Carpenters and are not signatory to these Unions, a one-job agreement will be required. 100% Payment & Performance bonds may be required from utilized subcontractors. Robert A. Bothman, Inc. utilizes a modified AGC Subcontract Agreement, which requires that all subcontractors meet specific requirements that may exceed project requirements. Insurance must be "Completed Operations Coverage", be the Primary Insurance and must include Waiver of Subrogation. Copies of all these requirements are available in our office, or on our website at: www.bothman.com/contracting.php

Login Credentials

Your username is: **mpa@acefencecompany.com**

A temporary Password of welcome1 has been assigned to you. You may change this when logging in for the 1st time.

Forgot your password?

Follow the link below and then click the Forgot Password button on the Login Page.

Click here to have your password emailed to you

Please feel free to contact Cody Bennett with any questions.

ROBERT A. BOTHMAN, INC.

Quality People. Quality Projects.™

CA License 440332 | General Engineering and Building Consultants NV License 0027271 AZ License 150057 | HI License 26294

650 Quinn Avenue, San Jose, California 95112-2604

www.bothman.com

INVITATION TO BID

Gboyega Aladegami - AEKO Consulting,

You have been invited to bid on: **Construct Concrete Barrier Barrier Slab & Metal Beam Guard , Santa Cruz County DBE**

Project Name:	**Construct Concrete Barrier Barrier Slab & Metal Beam Guard , Santa Cruz County DBE**
Project Address:	**State Highway, Santa Cruz , California**
Project Description:	**Construct Concrete Barrier, Santa Cruz County DBE Construction of concrete barrier, MBGR, RSP, and drainage**
Bid Due Date:	**8/13/2013 2:00:00 PM Pacific Standard Time**
Engineer's Estimate:	**$1,570,000.**
Liquidated Damages:	**$3,000./day**
Owner:	
Construction Period:	**155 W/D**
Appox. Start Date:	
Project Contact:	**Cody Bennett** **Phone: 408-279-2277 -- Fax: 408-279-2286**
GC Contact Info:	**Robert A. Bothman, Inc.** **650 Quinn Avenue** **San Jose, CA 95112**

Response

Click on one of the links to the right to respond to this ITB. Your response will let us know if you intend to bid or not.

Yes, I want to bid

No, I do NOT want to bid

Click here to log into our Plan Room

avoid any potential deficiencies.

This is a Public Works project subject to Prevailing Wage that will require Certified Payroll records be submitted on a weekly basis. We are signatory to Collective Bargaining Agreements. If any utilized subcontractors employ Operating Engineers, Laborers, Cement Masons, and Carpenters and are not signatory to these Unions, a one-job agreement will be required. 100% Payment & Performance bonds may be required from utilized subcontractors. Robert A. Bothman, Inc. utilizes a modified AGC Subcontract Agreement, which requires that all subcontractors meet specific requirements that may exceed project requirements. Insurance must be "Completed Operations Coverage", be the Primary Insurance and must include Waiver of Subrogation. Copies of all these requirements are available in our office, or on our website at: www.bothman.com/contracting.php

Login Credentials

Your username is: **Gboyega@aeko.com**

A temporary Password of welcome1 has been assigned to you. You may change this when logging in for the 1st time.

Forgot your password?

Follow the link below and then click the Forgot Password button on the Login Page.

Click here to have your password emailed to you

Please feel free to contact Cody Bennett with any questions.

ROBERT A. BOTHMAN, INC.

Quality People. Quality Projects.™

CA License 440332 | General Engineering and Building Consultants NV License 0027271 AZ License 150057 | HI License 26294

650 Quinn Avenue, San Jose, California 95112-2604

www.bothman.com

INVITATION TO BID

Andrew Vasconi - AJ Vasconi General Engineering,

You have been invited to bid on: **Construct Concrete Barrier Barrier Slab & Metal Beam Guard , Santa Cruz County DBE**

Project Name:	**Construct Concrete Barrier Barrier Slab & Metal Beam Guard , Santa Cruz County DBE**
Project Address:	**State Highway, Santa Cruz , California**
Project Description:	**Construct Concrete Barrier, Santa Cruz County DBE Construction of concrete barrier, MBGR, RSP, and drainage**
Bid Due Date:	**8/13/2013 2:00:00 PM Pacific Standard Time**
Engineer's Estimate:	**$1,570,000.**
Liquidated Damages:	**$3,000./day**
Owner:	
Construction Period:	**155 W/D**
Appox. Start Date:	
Project Contact:	**Cody Bennett** **Phone: 408-279-2277 -- Fax: 408-279-2286**
GC Contact Info:	**Robert A. Bothman, Inc.** **650 Quinn Avenue** **San Jose, CA 95112**

Response

Click on one of the links to the right to respond to this ITB. Your response will let us know if you intend to bid or not.

Yes, I want to bid

No, I do NOT want to bid

Click here to log into our Plan Room

avoid any potential deficiencies.

This is a Public Works project subject to Prevailing Wage that will require Certified Payroll records be submitted on a weekly basis. We are signatory to Collective Bargaining Agreements. If any utilized subcontractors employ Operating Engineers, Laborers, Cement Masons, and Carpenters and are not signatory to these Unions, a one-job agreement will be required. 100% Payment & Performance bonds may be required from utilized subcontractors. Robert A. Bothman, Inc. utilizes a modified AGC Subcontract Agreement, which requires that all subcontractors meet specific requirements that may exceed project requirements. Insurance must be "Completed Operations Coverage", be the Primary Insurance and must include Waiver of Subrogation. Copies of all these requirements are available in our office, or on our website at: www.bothman.com/contracting.php

Login Credentials

Your username is: **aj@ajvasconi.com**

A temporary Password of welcome1 has been assigned to you. You may change this when logging in for the 1st time.

Forgot your password?

Follow the link below and then click the Forgot Password button on the Login Page.

Click here to have your password emailed to you

Please feel free to contact Cody Bennett with any questions.

ROBERT A. BOTHMAN, INC.

Quality People. Quality Projects.™

CA License 440332 | General Engineering and Building Consultants NV License 0027271 AZ License 150057 | HI License 26294

650 Quinn Avenue, San Jose, California 95112-2604

www.bothman.com

INVITATION TO BID

Paula Agency Rep - Alameda County Small Business Development,

You have been invited to bid on: **Construct Concrete Barrier Barrier Slab & Metal Beam Guard , Santa Cruz County DBE**

Project Name:	**Construct Concrete Barrier Barrier Slab & Metal Beam Guard , Santa Cruz County DBE**
Project Address:	**State Highway, Santa Cruz , California**
Project Description:	**Construct Concrete Barrier, Santa Cruz County DBE Construction of concrete barrier, MBGR, RSP, and drainage**
Bid Due Date:	**8/13/2013 2:00:00 PM Pacific Standard Time**
Engineer's Estimate:	**$1,570,000.**
Liquidated Damages:	**$3,000./day**
Owner:	
Construction Period:	**155 W/D**
Appox. Start Date:	
Project Contact:	**Cody Bennett** **Phone: 408-279-2277 -- Fax: 408-279-2286**
GC Contact Info:	**Robert A. Bothman, Inc.** **650 Quinn Avenue** **San Jose, CA 95112**

Response

Click on one of the links to the right to respond to this ITB. Your response will let us know if you intend to bid or not.

Yes, I want to bid

No, I do NOT want to bid

Click here to log into our Plan Room

avoid any potential deficiencies.

This is a Public Works project subject to Prevailing Wage that will require Certified Payroll records be submitted on a weekly basis. We are signatory to Collective Bargaining Agreements. If any utilized subcontractors employ Operating Engineers, Laborers, Cement Masons, and Carpenters and are not signatory to these Unions, a one-job agreement will be required. 100% Payment & Performance bonds may be required from utilized subcontractors. Robert A. Bothman, Inc. utilizes a modified AGC Subcontract Agreement, which requires that all subcontractors meet specific requirements that may exceed project requirements. Insurance must be "Completed Operations Coverage", be the Primary Insurance and must include Waiver of Subrogation. Copies of all these requirements are available in our office, or on our website at: www.bothman.com/contracting.php

Login Credentials

Your username is: **paula@acsbdc.org**

A temporary Password of welcome1 has been assigned to you. You may change this when logging in for the 1st time.

Forgot your password?

Follow the link below and then click the Forgot Password button on the Login Page.

Click here to have your password emailed to you

Please feel free to contact Cody Bennett with any questions.

ROBERT A. BOTHMAN, INC.

Quality People. Quality Projects.™

CA License 440332 | General Engineering and Building Consultants NV License 0027271 AZ License 150057 | HI License 26294

650 Quinn Avenue, San Jose, California 95112-2604

www.bothman.com

INVITATION TO BID

Jesse Alcaraz - Alcaraz Transportation, Inc.,

You have been invited to bid on: **Construct Concrete Barrier Barrier Slab & Metal Beam Guard , Santa Cruz County DBE**

Project Name:	**Construct Concrete Barrier Barrier Slab & Metal Beam Guard , Santa Cruz County DBE**
Project Address:	**State Highway, Santa Cruz , California**
Project Description:	**Construct Concrete Barrier, Santa Cruz County DBE Construction of concrete barrier, MBGR, RSP, and drainage**
Bid Due Date:	**8/13/2013 2:00:00 PM Pacific Standard Time**
Engineer's Estimate:	**$1,570,000.**
Liquidated Damages:	**$3,000./day**
Owner:	
Construction Period:	**155 W/D**
Appox. Start Date:	
Project Contact:	**Cody Bennett** **Phone: 408-279-2277 -- Fax: 408-279-2286**
GC Contact Info:	**Robert A. Bothman, Inc.** **650 Quinn Avenue** **San Jose, CA 95112**

Response

Click on one of the links to the right to respond to this ITB. Your response will let us know if you intend to bid or not.

Yes, I want to bid

No, I do NOT want to bid

Click here to log into our Plan Room

avoid any potential deficiencies.

This is a Public Works project subject to Prevailing Wage that will require Certified Payroll records be submitted on a weekly basis. We are signatory to Collective Bargaining Agreements. If any utilized subcontractors employ Operating Engineers, Laborers, Cement Masons, and Carpenters and are not signatory to these Unions, a one-job agreement will be required. 100% Payment & Performance bonds may be required from utilized subcontractors. Robert A. Bothman, Inc. utilizes a modified AGC Subcontract Agreement, which requires that all subcontractors meet specific requirements that may exceed project requirements. Insurance must be "Completed Operations Coverage", be the Primary Insurance and must include Waiver of Subrogation. Copies of all these requirements are available in our office, or on our website at: www.bothman.com/contracting.php

Login Credentials

Your username is: **jesse@alcaraztransportation.com**

A temporary Password of welcome1 has been assigned to you. You may change this when logging in for the 1st time.

Forgot your password?

Follow the link below and then click the Forgot Password button on the Login Page.

Click here to have your password emailed to you

Please feel free to contact Cody Bennett with any questions.

ROBERT A. BOTHMAN, INC.

Quality People. Quality Projects.™

CA License 440332 | General Engineering and Building Consultants NV License 0027271 AZ License 150057 | HI License 26294
650 Quinn Avenue, San Jose, California 95112-2604
www.bothman.com

INVITATION TO BID

Estimating Department - Alert-O-Lite,

You have been invited to bid on: **Construct Concrete Barrier Barrier Slab & Metal Beam Guard , Santa Cruz County DBE**

Project Name:	**Construct Concrete Barrier Barrier Slab & Metal Beam Guard , Santa Cruz County DBE**
Project Address:	**State Highway, Santa Cruz , California**
Project Description:	**Construct Concrete Barrier, Santa Cruz County DBE Construction of concrete barrier, MBGR, RSP, and drainage**
Bid Due Date:	**8/13/2013 2:00:00 PM Pacific Standard Time**
Engineer's Estimate:	**$1,570,000.**
Liquidated Damages:	**$3,000./day**
Owner:	
Construction Period:	**155 W/D**
Appox. Start Date:	
Project Contact:	**Cody Bennett** **Phone: 408-279-2277 -- Fax: 408-279-2286**
GC Contact Info:	**Robert A. Bothman, Inc.** **650 Quinn Avenue** **San Jose, CA 95112**

Response

Click on one of the links to the right to respond to this ITB. Your response will let us know if you intend to bid or not.

Yes, I want to bid

No, I do NOT want to bid

Click here to log into our Plan Room

avoid any potential deficiencies.

This is a Public Works project subject to Prevailing Wage that will require Certified Payroll records be submitted on a weekly basis. We are signatory to Collective Bargaining Agreements. If any utilized subcontractors employ Operating Engineers, Laborers, Cement Masons, and Carpenters and are not signatory to these Unions, a one-job agreement will be required. 100% Payment & Performance bonds may be required from utilized subcontractors. Robert A. Bothman, Inc. utilizes a modified AGC Subcontract Agreement, which requires that all subcontractors meet specific requirements that may exceed project requirements. Insurance must be "Completed Operations Coverage", be the Primary Insurance and must include Waiver of Subrogation. Copies of all these requirements are available in our office, or on our website at: www.bothman.com/contracting.php

Login Credentials

Your username is: **suem@alertolite.com**

A temporary Password of welcome1 has been assigned to you. You may change this when logging in for the 1st time.

Forgot your password?

Follow the link below and then click the Forgot Password button on the Login Page.

Click here to have your password emailed to you

Please feel free to contact Cody Bennett with any questions.

ROBERT A. BOTHMAN, INC.

Quality People. Quality Projects.™

CA License 440332 | General Engineering and Building Consultants NV License 0027271 AZ License 150057 | HI License 26294

650 Quinn Avenue, San Jose, California 95112-2604

www.bothman.com

INVITATION TO BID

Lara Antelmo - ALL AMERICAN ASPHALT SEALING INC,

You have been invited to bid on: **Construct Concrete Barrier Barrier Slab & Metal Beam Guard , Santa Cruz County DBE**

Project Name:	**Construct Concrete Barrier Barrier Slab & Metal Beam Guard , Santa Cruz County DBE**
Project Address:	**State Highway, Santa Cruz , California**
Project Description:	**Construct Concrete Barrier, Santa Cruz County DBE Construction of concrete barrier, MBGR, RSP, and drainage**
Bid Due Date:	**8/13/2013 2:00:00 PM Pacific Standard Time**
Engineer's Estimate:	**$1,570,000.**
Liquidated Damages:	**$3,000./day**
Owner:	
Construction Period:	**155 W/D**
Appox. Start Date:	
Project Contact:	**Cody Bennett** **Phone: 408-279-2277 -- Fax: 408-279-2286**
GC Contact Info:	**Robert A. Bothman, Inc.** **650 Quinn Avenue** **San Jose, CA 95112**

Response

Click on one of the links to the right to respond to this ITB. Your response will let us know if you intend to bid or not.

Yes, I want to bid

No, I do NOT want to bid

Click here to log into our Plan Room

avoid any potential deficiencies.

This is a Public Works project subject to Prevailing Wage that will require Certified Payroll records be submitted on a weekly basis. We are signatory to Collective Bargaining Agreements. If any utilized subcontractors employ Operating Engineers, Laborers, Cement Masons, and Carpenters and are not signatory to these Unions, a one-job agreement will be required. 100% Payment & Performance bonds may be required from utilized subcontractors. Robert A. Bothman, Inc. utilizes a modified AGC Subcontract Agreement, which requires that all subcontractors meet specific requirements that may exceed project requirements. Insurance must be "Completed Operations Coverage", be the Primary Insurance and must include Waiver of Subrogation. Copies of all these requirements are available in our office, or on our website at: www.bothman.com/contracting.php

Login Credentials

Your username is: **aaasealIng96@yahoo.com**

A temporary Password of welcome1 has been assigned to you. You may change this when logging in for the 1st time.

Forgot your password?

Follow the link below and then click the Forgot Password button on the Login Page.

Click here to have your password emailed to you

Please feel free to contact Cody Bennett with any questions.

ROBERT A. BOTHMAN, INC.

Quality People. Quality Projects.™

CA License 440332 | General Engineering and Building Consultants NV License 0027271 AZ License 150057 | HI License 26294

650 Quinn Avenue, San Jose, California 95112-2604

www.bothman.com

INVITATION TO BID

Roger Singh - All City Trucking,

You have been invited to bid on: **Construct Concrete Barrier Barrier Slab & Metal Beam Guard , Santa Cruz County DBE**

Project Name:	**Construct Concrete Barrier Barrier Slab & Metal Beam Guard , Santa Cruz County DBE**
Project Address:	**State Highway, Santa Cruz , California**
Project Description:	**Construct Concrete Barrier, Santa Cruz County DBE Construction of concrete barrier, MBGR, RSP, and drainage**
Bid Due Date:	**8/13/2013 2:00:00 PM Pacific Standard Time**
Engineer's Estimate:	**$1,570,000.**
Liquidated Damages:	**$3,000./day**
Owner:	
Construction Period:	**155 W/D**
Appox. Start Date:	
Project Contact:	**Cody Bennett** **Phone: 408-279-2277 -- Fax: 408-279-2286**
GC Contact Info:	**Robert A. Bothman, Inc.** **650 Quinn Avenue** **San Jose, CA 95112**

Response

Click on one of the links to the right to respond to this ITB. Your response will let us know if you intend to bid or not.

Yes, I want to bid

No, I do NOT want to bid

Click here to log into our Plan Room

avoid any potential deficiencies.

This is a Public Works project subject to Prevailing Wage that will require Certified Payroll records be submitted on a weekly basis. We are signatory to Collective Bargaining Agreements. If any utilized subcontractors employ Operating Engineers, Laborers, Cement Masons, and Carpenters and are not signatory to these Unions, a one-job agreement will be required. 100% Payment & Performance bonds may be required from utilized subcontractors. Robert A. Bothman, Inc. utilizes a modified AGC Subcontract Agreement, which requires that all subcontractors meet specific requirements that may exceed project requirements. Insurance must be "Completed Operations Coverage", be the Primary Insurance and must include Waiver of Subrogation. Copies of all these requirements are available in our office, or on our website at: www.bothman.com/contracting.php

Login Credentials

Your username is: **allcitytrucking101@yahoo.com**

A temporary Password of welcome1 has been assigned to you. You may change this when logging in for the 1st time.

Forgot your password?

Follow the link below and then click the Forgot Password button on the Login Page.

Click here to have your password emailed to you

Please feel free to contact Cody Bennett with any questions.

ROBERT A. BOTHMAN, INC.

Quality People. Quality Projects.™

CA License 440332 | General Engineering and Building Consultants NV License 0027271 AZ License 150057 | HI License 26294

650 Quinn Avenue, San Jose, California 95112-2604

www.bothman.com

INVITATION TO BID

Clarissa Williams - All Counties Trucking,

You have been invited to bid on: **Construct Concrete Barrier Barrier Slab & Metal Beam Guard , Santa Cruz County DBE**

Project Name:	**Construct Concrete Barrier Barrier Slab & Metal Beam Guard , Santa Cruz County DBE**
Project Address:	**State Highway, Santa Cruz , California**
Project Description:	**Construct Concrete Barrier, Santa Cruz County DBE Construction of concrete barrier, MBGR, RSP, and drainage**
Bid Due Date:	**8/13/2013 2:00:00 PM Pacific Standard Time**
Engineer's Estimate:	**$1,570,000.**
Liquidated Damages:	**$3,000./day**
Owner:	
Construction Period:	**155 W/D**
Appox. Start Date:	
Project Contact:	**Cody Bennett** **Phone: 408-279-2277 -- Fax: 408-279-2286**
GC Contact Info:	**Robert A. Bothman, Inc.** **650 Quinn Avenue** **San Jose, CA 95112**

Response

Click on one of the links to the right to respond to this ITB. Your response will let us know if you intend to bid or not.

Yes, I want to bid

No, I do NOT want to bid

Click here to log into our Plan Room

avoid any potential deficiencies.

This is a Public Works project subject to Prevailing Wage that will require Certified Payroll records be submitted on a weekly basis. We are signatory to Collective Bargaining Agreements. If any utilized subcontractors employ Operating Engineers, Laborers, Cement Masons, and Carpenters and are not signatory to these Unions, a one-job agreement will be required. 100% Payment & Performance bonds may be required from utilized subcontractors. Robert A. Bothman, Inc. utilizes a modified AGC Subcontract Agreement, which requires that all subcontractors meet specific requirements that may exceed project requirements. Insurance must be "Completed Operations Coverage", be the Primary Insurance and must include Waiver of Subrogation. Copies of all these requirements are available in our office, or on our website at: www.bothman.com/contracting.php

Login Credentials

Your username is: **Info@cjctrucking.com**

A temporary Password of welcome1 has been assigned to you. You may change this when logging in for the 1st time.

Forgot your password?

Follow the link below and then click the Forgot Password button on the Login Page.

Click here to have your password emailed to you

Please feel free to contact Cody Bennett with any questions.

ROBERT A. BOTHMAN, INC.

Quality People. Quality Projects.™

CA License 440332 | General Engineering and Building Consultants NV License 0027271 AZ License 150057 | HI License 26294
650 Quinn Avenue, San Jose, California 95112-2604
www.bothman.com

INVITATION TO BID

Arthur Padilla - All Petro Resources,

You have been invited to bid on: **Construct Concrete Barrier Barrier Slab & Metal Beam Guard , Santa Cruz County DBE**

Project Name:	**Construct Concrete Barrier Barrier Slab & Metal Beam Guard , Santa Cruz County DBE**
Project Address:	**State Highway, Santa Cruz , California**
Project Description:	**Construct Concrete Barrier, Santa Cruz County DBE Construction of concrete barrier, MBGR, RSP, and drainage**
Bid Due Date:	**8/13/2013 2:00:00 PM Pacific Standard Time**
Engineer's Estimate:	**$1,570,000.**
Liquidated Damages:	**$3,000./day**
Owner:	
Construction Period:	**155 W/D**
Appox. Start Date:	
Project Contact:	**Cody Bennett** **Phone: 408-279-2277 -- Fax: 408-279-2286**
GC Contact Info:	**Robert A. Bothman, Inc.** **650 Quinn Avenue** **San Jose, CA 95112**

Response

Click on one of the links to the right to respond to this ITB. Your response will let us know if you intend to bid or not.

Yes, I want to bid

No, I do NOT want to bid

Click here to log into our Plan Room

avoid any potential deficiencies.

This is a Public Works project subject to Prevailing Wage that will require Certified Payroll records be submitted on a weekly basis. We are signatory to Collective Bargaining Agreements. If any utilized subcontractors employ Operating Engineers, Laborers, Cement Masons, and Carpenters and are not signatory to these Unions, a one-job agreement will be required. 100% Payment & Performance bonds may be required from utilized subcontractors. Robert A. Bothman, Inc. utilizes a modified AGC Subcontract Agreement, which requires that all subcontractors meet specific requirements that may exceed project requirements. Insurance must be "Completed Operations Coverage", be the Primary Insurance and must include Waiver of Subrogation. Copies of all these requirements are available in our office, or on our website at: www.bothman.com/contracting.php

Login Credentials

Your username is: **arturo@allpetroresources.com**

A temporary Password of welcome1 has been assigned to you. You may change this when logging in for the 1st time.

Forgot your password?

Follow the link below and then click the Forgot Password button on the Login Page.

Click here to have your password emailed to you

Please feel free to contact Cody Bennett with any questions.

ROBERT A. BOTHMAN, INC.

Quality People. Quality Projects.™

CA License 440332 | General Engineering and Building Consultants NV License 0027271 AZ License 150057 | HI License 26294

650 Quinn Avenue, San Jose, California 95112-2604

www.bothman.com

INVITATION TO BID

Louis Cherry - American Precision Builders,

You have been invited to bid on: **Construct Concrete Barrier Barrier Slab & Metal Beam Guard , Santa Cruz County DBE**

Project Name:	**Construct Concrete Barrier Barrier Slab & Metal Beam Guard , Santa Cruz County DBE**
Project Address:	**State Highway, Santa Cruz , Callfornla**
Project Description:	**Construct Concrete Barrier, Santa Cruz County DBE Construction of concrete barrier, MBGR, RSP, and drainage**
Bid Due Date:	**8/13/2013 2:00:00 PM Pacific Standard Time**
Engineer's Estimate:	**$1,570,000.**
Liquidated Damages:	**$3,000./day**
Owner:	
Construction Period:	**155 W/D**
Appox. Start Date:	
Project Contact:	**Cody Bennett** **Phone: 408-279-2277 -- Fax: 408-279-2286**
GC Contact Info:	**Robert A. Bothman, Inc.** **650 Quinn Avenue** **San Jose, CA 95112**

Response

Click on one of the links to the right to respond to this ITB. Your response will let us know if you intend to bid or not.

Yes, I want to bid

No, I do NOT want to bid

Click here to log into our Plan Room

avoid any potential deficiencies.

This is a Public Works project subject to Prevailing Wage that will require Certified Payroll records be submitted on a weekly basis. We are signatory to Collective Bargaining Agreements. If any utilized subcontractors employ Operating Engineers, Laborers, Cement Masons, and Carpenters and are not signatory to these Unions, a one-job agreement will be required. 100% Payment & Performance bonds may be required from utilized subcontractors. Robert A. Bothman, Inc. utilizes a modified AGC Subcontract Agreement, which requires that all subcontractors meet specific requirements that may exceed project requirements. Insurance must be "Completed Operations Coverage", be the Primary Insurance and must include Waiver of Subrogation. Copies of all these requirements are available in our office, or on our website at: www.bothman.com/contracting.php

Login Credentials

Your username is: **louis@apbconstruction.com**

A temporary Password of welcome1 has been assigned to you. You may change this when logging in for the 1st time.

Forgot your password?

Follow the link below and then click the Forgot Password button on the Login Page.

Click here to have your password emailed to you

Please feel free to contact Cody Bennett with any questions.

ROBERT A. BOTHMAN, INC.

Quality People. Quality Projects.™

CA License 440332 | General Engineering and Building Consultants NV License 0027271 AZ License 150057 | HI License 26294
650 Quinn Avenue, San Jose, California 95112-2604
www.bothman.com

INVITATION TO BID

Rusty Robertson - American Steel Placers Inc,

You have been invited to bid on: **Construct Concrete Barrier Barrier Slab & Metal Beam Guard , Santa Cruz County DBE**

Project Name:	**Construct Concrete Barrier Barrier Slab & Metal Beam Guard , Santa Cruz County DBE**
Project Address:	**State Highway, Santa Cruz , California**
Project Description:	**Construct Concrete Barrier, Santa Cruz County DBE Construction of concrete barrier, MBGR, RSP, and drainage**
Bid Due Date:	**8/13/2013 2:00:00 PM Pacific Standard Time**
Engineer's Estimate:	**$1,570,000.**
Liquidated Damages:	**$3,000./day**
Owner:	
Construction Period:	**155 W/D**
Appox. Start Date:	
Project Contact:	**Cody Bennett** **Phone: 408-279-2277 – Fax: 408-279-2286**
GC Contact Info:	**Robert A. Bothman, Inc.** **650 Quinn Avenue** **San Jose, CA 95112**

Response

Click on one of the links to the right to respond to this ITB. Your response will let us know if you intend to bid or not.

Yes, I want to bid

No, I do NOT want to bid

Click here to log into our Plan Room

avoid any potential deficiencies.

This is a Public Works project subject to Prevailing Wage that will require Certified Payroll records be submitted on a weekly basis. We are signatory to Collective Bargaining Agreements. If any utilized subcontractors employ Operating Engineers, Laborers, Cement Masons, and Carpenters and are not signatory to these Unions, a one-job agreement will be required. 100% Payment & Performance bonds may be required from utilized subcontractors. Robert A. Bothman, Inc. utilizes a modified AGC Subcontract Agreement, which requires that all subcontractors meet specific requirements that may exceed project requirements. Insurance must be "Completed Operations Coverage", be the Primary Insurance and must include Waiver of Subrogation. Copies of all these requirements are available in our office, or on our website at: www.bothman.com/contracting.php

Login Credentials

Your username is: **rusty@steelplacers.com**

A temporary Password of welcome1 has been assigned to you. You may change this when logging in for the 1st time.

Forgot your password?

Follow the link below and then click the Forgot Password button on the Login Page.

Click here to have your password emailed to you

Please feel free to contact Cody Bennett with any questions.

ROBERT A. BOTHMAN, INC.

Quality People. Quality Projects.™

CA License 440332 | General Engineering and Building Consultants NV License 0027271 AZ License 150057 | HI License 26294

650 Quinn Avenue, San Jose, California 95112-2604

www.bothman.com

INVITATION TO BID

Meredith Daniels - American Tactical Construction Company, Inc.,

You have been invited to bid on: **Construct Concrete Barrier Barrier Slab & Metal Beam Guard , Santa Cruz County DBE**

Project Name:	**Construct Concrete Barrier Barrier Slab & Metal Beam Guard , Santa Cruz County DBE**
Project Address:	**State Highway, Santa Cruz , California**
Project Description:	**Construct Concrete Barrier, Santa Cruz County DBE Construction of concrete barrier, MBGR, RSP, and drainage**
Bid Due Date:	**8/13/2013 2:00:00 PM Pacific Standard Time**
Engineer's Estimate:	**$1,570,000.**
Liquidated Damages:	**$3,000./day**
Owner:	
Construction Period:	**155 W/D**
Appox. Start Date:	
Project Contact:	**Cody Bennett** **Phone: 408-279-2277 -- Fax: 408-279-2286**
GC Contact Info:	**Robert A. Bothman, Inc.** **650 Quinn Avenue** **San Jose, CA 95112**

Response

Click on one of the links to the right to respond to this ITB. Your response will let us know if you intend to bid or not.

Yes, I want to bid

No, I do NOT want to bid

Click here to log into our Plan Room

avoid any potential deficiencies.

This is a Public Works project subject to Prevailing Wage that will require Certified Payroll records be submitted on a weekly basis. We are signatory to Collective Bargaining Agreements. If any utilized subcontractors employ Operating Engineers, Laborers, Cement Masons, and Carpenters and are not signatory to these Unions, a one-job agreement will be required. 100% Payment & Performance bonds may be required from utilized subcontractors. Robert A. Bothman, Inc. utilizes a modified AGC Subcontract Agreement, which requires that all subcontractors meet specific requirements that may exceed project requirements. Insurance must be "Completed Operations Coverage", be the Primary Insurance and must include Waiver of Subrogation. Copies of all these requirements are available in our office, or on our website at: www.bothman.com/contracting.php

Login Credentials

Your username is: **mdaniels@atconstr.com**

A temporary Password of welcome1 has been assigned to you. You may change this when logging in for the 1st time.

Forgot your password?

Follow the link below and then click the Forgot Password button on the Login Page.

Click here to have your password emailed to you

Please feel free to contact Cody Bennett with any questions.

ROBERT A. BOTHMAN, INC.

Quality People. Quality Projects.™

General Engineering and Building Consultants

CA License 440332 | NV License 0027271 | AZ License 150057 | HI License 26294

650 Quinn Avenue, San Jose, California 95112-2604

www.bothman.com

INVITATION TO BID

Doug Blacksher - AMG Construction,

You have been invited to bid on: **Construct Concrete Barrier Barrier Slab & Metal Beam Guard , Santa Cruz County DBE**

Project Name:	**Construct Concrete Barrier Barrier Slab & Metal Beam Guard , Santa Cruz County DBE**
Project Address:	**State Highway, Santa Cruz , California**
Project Description:	**Construct Concrete Barrier, Santa Cruz County DBE Construction of concrete barrier, MBGR, RSP, and drainage**
Bid Due Date:	**8/13/2013 2:00:00 PM Pacific Standard Time**
Engineer's Estimate:	**$1,570,000.**
Liquidated Damages:	**$3,000./day**
Owner:	
Construction Period:	**155 W/D**
Appox. Start Date:	
Project Contact:	**Cody Bennett** **Phone: 408-279-2277 -- Fax: 408-279-2286**
GC Contact Info:	**Robert A. Bothman, Inc.** **650 Quinn Avenue** **San Jose, CA 95112**

Response

Click on one of the links to the right to respond to this ITB. Your response will let us know if you intend to bid or not.

Yes, I want to bid

No, I do NOT want to bid

Click here to log into our Plan Room

avoid any potential deficiencies.

This is a Public Works project subject to Prevailing Wage that will require Certified Payroll records be submitted on a weekly basis. We are signatory to Collective Bargaining Agreements. If any utilized subcontractors employ Operating Engineers, Laborers, Cement Masons, and Carpenters and are not signatory to these Unions, a one-job agreement will be required. 100% Payment & Performance bonds may be required from utilized subcontractors. Robert A. Bothman, Inc. utilizes a modified AGC Subcontract Agreement, which requires that all subcontractors meet specific requirements that may exceed project requirements. Insurance must be "Completed Operations Coverage", be the Primary Insurance and must include Waiver of Subrogation. Copies of all these requirements are available in our office, or on our website at: www.bothman.com/contracting.php

Login Credentials

Your username is: **dougblacksher@aol.com**

A temporary Password of welcome1 has been assigned to you. You may change this when logging in for the 1st time.

Forgot your password?

Follow the link below and then click the Forgot Password button on the Login Page.

Click here to have your password emailed to you

Please feel free to contact Cody Bennett with any questions.

ROBERT A. BOTHMAN, INC.

Quality People. Quality Projects.™

General Engineering and Building Consultants
CA License 440332 NV License 0027271 AZ License 150057 HI License 26294
650 Quinn Avenue, San Jose, California 95112-2604
www.bothman.com

INVITATION TO BID

Kevin Phan - Amland Corp,

You have been invited to bid on: **Construct Concrete Barrier Barrier Slab & Metal Beam Guard , Santa Cruz County DBE**

Project Name:	**Construct Concrete Barrier Barrier Slab & Metal Beam Guard , Santa Cruz County DBE**
Project Address:	**State Highway, Santa Cruz , California**
Project Description:	**Construct Concrete Barrier, Santa Cruz County DBE Construction of concrete barrier, MBGR, RSP, and drainage**
Bid Due Date:	**8/13/2013 2:00:00 PM Pacific Standard Time**
Engineer's Estimate:	**$1,570,000.**
Liquidated Damages:	**$3,000./day**
Owner:	
Construction Period:	**155 W/D**
Appox. Start Date:	
Project Contact:	**Cody Bennett** **Phone: 408-279-2277 -- Fax: 408-279-2286**
GC Contact Info:	**Robert A. Bothman, Inc.** **650 Quinn Avenue** **San Jose, CA 95112**

Response
Click on one of the links to the right to respond to this ITB. Your response will let us know if you intend to bid or not.

Yes, I want to bid

No, I do NOT want to bid

Click here to log into our Plan Room

avoid any potential deficiencies.

This is a Public Works project subject to Prevailing Wage that will require Certified Payroll records be submitted on a weekly basis. We are signatory to Collective Bargaining Agreements. If any utilized subcontractors employ Operating Engineers, Laborers, Cement Masons, and Carpenters and are not signatory to these Unions, a one-job agreement will be required. 100% Payment & Performance bonds may be required from utilized subcontractors. Robert A. Bothman, Inc. utilizes a modified AGC Subcontract Agreement, which requires that all subcontractors meet specific requirements that may exceed project requirements. Insurance must be "Completed Operations Coverage", be the Primary Insurance and must include Waiver of Subrogation. Copies of all these requirements are available in our office, or on our website at: www.bothman.com/contracting.php

Login Credentials

Your username is: **kevinphan@amlandcorp.com**

A temporary Password of welcome1 has been assigned to you. You may change this when logging in for the 1st time.

Forgot your password?

Follow the link below and then click the Forgot Password button on the Login Page.

Click here to have your password emailed to you

Please feel free to contact Cody Bennett with any questions.

ROBERT A. BOTHMAN, INC.

Quality People. Quality Projects.™

General Engineering and Building Consultants
CA License 440332 NV License 0027271 AZ License 150057 HI License 26294
650 Quinn Avenue, San Jose, California 95112-2604
www.bothman.com

INVITATION TO BID

Robert Asuncion - Amland Corp.,

You have been invited to bid on: **Construct Concrete Barrier Barrier Slab & Metal Beam Guard , Santa Cruz County DBE**

Project Name:	**Construct Concrete Barrier Barrier Slab & Metal Beam Guard , Santa Cruz County DBE**
Project Address:	**State Highway, Santa Cruz , California**
Project Description:	**Construct Concrete Barrier, Santa Cruz County DBE Construction of concrete barrier, MBGR, RSP, and drainage**
Bid Due Date:	**8/13/2013 2:00:00 PM Pacific Standard Time**
Engineer's Estimate:	**$1,570,000.**
Liquidated Damages:	**$3,000./day**
Owner:	
Construction Period:	**155 W/D**
Appox. Start Date:	
Project Contact:	**Cody Bennett** **Phone: 408-279-2277 – Fax: 408-279-2286**
GC Contact Info:	**Robert A. Bothman, Inc.** **650 Quinn Avenue** **San Jose, CA 95112**

Response

Click on one of the links to the right to respond to this ITB. Your response will let us know if you intend to bid or not.

Yes, I want to bid

No, I do NOT want to bid

Click here to log into our Plan Room

avoid any potential deficiencies.

This is a Public Works project subject to Prevailing Wage that will require Certified Payroll records be submitted on a weekly basis. We are signatory to Collective Bargaining Agreements. If any utilized subcontractors employ Operating Engineers, Laborers, Cement Masons, and Carpenters and are not signatory to these Unions, a one-job agreement will be required. 100% Payment & Performance bonds may be required from utilized subcontractors. Robert A. Bothman, Inc. utilizes a modified AGC Subcontract Agreement, which requires that all subcontractors meet specific requirements that may exceed project requirements. Insurance must be "Completed Operations Coverage", be the Primary Insurance and must include Waiver of Subrogation. Copies of all these requirements are available in our office, or on our website at: www.bothman.com/contracting.php

Login Credentials

Your username is: **Robert.Asuncion@amlandcorp.com**

A temporary Password of welcome1 has been assigned to you. You may change this when logging in for the 1st time.

Forgot your password?

Follow the link below and then click the Forgot Password button on the Login Page.

Click here to have your password emailed to you

Please feel free to contact Cody Bennett with any questions.

ROBERT A. BOTHMAN, INC.

Quality People. Quality Projects.™

CA License 440332 | General Engineering and Building Consultants NV License 0027271 AZ License 150057 | HI License 26294

650 Quinn Avenue, San Jose, California 95112-2604

www.bothman.com

INVITATION TO BID

Tony Ogbeide - Anthony Ogbeide Associates, Inc.,

You have been invited to bid on: **Construct Concrete Barrier Barrier Slab & Metal Beam Guard , Santa Cruz County DBE**

Project Name:	**Construct Concrete Barrier Barrier Slab & Metal Beam Guard , Santa Cruz County DBE**
Project Address:	**State Highway, Santa Cruz , California**
Project Description:	**Construct Concrete Barrier, Santa Cruz County DBE Construction of concrete barrier, MBGR, RSP, and drainage**
Bid Due Date:	**8/13/2013 2:00:00 PM Pacific Standard Time**
Engineer's Estimate:	**$1,570,000.**
Liquidated Damages:	**$3,000./day**
Owner:	
Construction Period:	**155 W/D**
Appox. Start Date:	
Project Contact:	**Cody Bennett** **Phone: 408-279-2277 -- Fax: 408-279-2286**
GC Contact Info:	**Robert A. Bothman, Inc.** **650 Quinn Avenue** **San Jose, CA 95112**

Response

Click on one of the links to the right to respond to this ITB. Your response will let us know if you intend to bid or not.

Yes, I want to bid

No, I do NOT want to bid

Click here to log into our Plan Room

avoid any potential deficiencies.

This is a Public Works project subject to Prevailing Wage that will require Certified Payroll records be submitted on a weekly basis. We are signatory to Collective Bargaining Agreements. If any utilized subcontractors employ Operating Engineers, Laborers, Cement Masons, and Carpenters and are not signatory to these Unions, a one-job agreement will be required. 100% Payment & Performance bonds may be required from utilized subcontractors. Robert A. Bothman, Inc. utilizes a modified AGC Subcontract Agreement, which requires that all subcontractors meet specific requirements that may exceed project requirements. Insurance must be "Completed Operations Coverage", be the Primary Insurance and must include Waiver of Subrogation. Copies of all these requirements are available in our office, or on our website at: www.bothman.com/contracting.php

Login Credentials

Your username is: **togbeide@aoa-inc.com**

A temporary Password of welcome1 has been assigned to you. You may change this when logging in for the 1st time.

Forgot your password?

Follow the link below and then click the Forgot Password button on the Login Page.

Click here to have your password emailed to you

Please feel free to contact Cody Bennett with any questions.

ROBERT A. BOTHMAN, INC.

Quality People. Quality Projects.™

CA License 440332 | General Engineering and Building Consultants NV License 0027271 AZ License 150057 | HI License 26294
650 Quinn Avenue, San Jose, California 95112-2604
www.bothman.com

INVITATION TO BID

Mary Jo Avila - Anthony's Laser Leveling,

You have been invited to bid on: **Construct Concrete Barrier Barrier Slab & Metal Beam Guard , Santa Cruz County DBE**

Project Name:	**Construct Concrete Barrier Barrier Slab & Metal Beam Guard , Santa Cruz County DBE**
Project Address:	**State Highway, Santa Cruz , California**
Project Description:	**Construct Concrete Barrier, Santa Cruz County DBE Construction of concrete barrier, MBGR, RSP, and drainage**
Bid Due Date:	**8/13/2013 2:00:00 PM Pacific Standard Time**
Engineer's Estimate:	**$1,570,000.**
Liquidated Damages:	**$3,000./day**
Owner:	
Construction Period:	**155 W/D**
Appox. Start Date:	
Project Contact:	**Cody Bennett** **Phone: 408-279-2277 -- Fax: 408-279-2286**
GC Contact Info:	**Robert A. Bothman, Inc.** **650 Quinn Avenue** **San Jose, CA 95112**

Response

Click on one of the links to the right to respond to this ITB. Your response will let us know if you intend to bid or not.

Yes, I want to bid

No, I do NOT want to bid

Click here to log into our Plan Room

avoid any potential deficiencies.

This is a Public Works project subject to Prevailing Wage that will require Certified Payroll records be submitted on a weekly basis. We are signatory to Collective Bargaining Agreements. If any utilized subcontractors employ Operating Engineers, Laborers, Cement Masons, and Carpenters and are not signatory to these Unions, a one-job agreement will be required. 100% Payment & Performance bonds may be required from utilized subcontractors. Robert A. Bothman, Inc. utilizes a modified AGC Subcontract Agreement, which requires that all subcontractors meet specific requirements that may exceed project requirements. Insurance must be "Completed Operations Coverage", be the Primary Insurance and must include Waiver of Subrogation. Copies of all these requirements are available in our office, or on our website at: www.bothman.com/contracting.php

Login Credentials

Your username is: **maryjoavila@aol.com**

A temporary Password of welcome1 has been assigned to you. You may change this when logging in for the 1st time.

Forgot your password?

Follow the link below and then click the Forgot Password button on the Login Page.

Click here to have your password emailed to you

Please feel free to contact Cody Bennett with any questions.

ROBERT A. BOTHMAN, INC.

Quality People. Quality Projects.™

General Engineering and Building Consultants
CA License 440332 NV License 0027271 AZ License 150057 HI License 26294
650 Quinn Avenue, San Jose, California 95112-2604
www.bothman.com

INVITATION TO BID

Thomas Koprek - Appian UDBE SWPPP,

You have been invited to bid on: **Construct Concrete Barrier Barrier Slab & Metal Beam Guard , Santa Cruz County DBE**

Project Name:	**Construct Concrete Barrier Barrier Slab & Metal Beam Guard , Santa Cruz County DBE**
Project Address:	**State Highway, Santa Cruz , California**
Project Description:	**Construct Concrete Barrier, Santa Cruz County DBE Construction of concrete barrier, MBGR, RSP, and drainage**
Bid Due Date:	**8/13/2013 2:00:00 PM Pacific Standard Time**
Engineer's Estimate:	**$1,570,000.**
Liquidated Damages:	**$3,000./day**
Owner:	
Construction Period:	**155 W/D**
Appox. Start Date:	
Project Contact:	**Cody Bennett** **Phone: 408-279-2277 -- Fax: 408-279-2286**
GC Contact Info:	**Robert A. Bothman, Inc.** **650 Quinn Avenue** **San Jose, CA 95112**

Response
Click on one of the links to the right to respond to this ITB. Your response will let us know if you intend to bid or not.

Yes, I want to bid

No, I do NOT want to bid

Click here to log into our Plan Room

avoid any potential deficiencies.

This is a Public Works project subject to Prevailing Wage that will require Certified Payroll records be submitted on a weekly basis. We are signatory to Collective Bargaining Agreements. If any utilized subcontractors employ Operating Engineers, Laborers, Cement Masons, and Carpenters and are not signatory to these Unions, a one-job agreement will be required. 100% Payment & Performance bonds may be required from utilized subcontractors. Robert A. Bothman, Inc. utilizes a modified AGC Subcontract Agreement, which requires that all subcontractors meet specific requirements that may exceed project requirements. Insurance must be "Completed Operations Coverage", be the Primary Insurance and must include Waiver of Subrogation. Copies of all these requirements are available in our office, or on our website at: www.bothman.com/contracting.php

Login Credentials

Your username is: **tomkoprek@yahoo.com**

A temporary Password of welcome1 has been assigned to you. You may change this when logging in for the 1st time.

Forgot your password?

Follow the link below and then click the Forgot Password button on the Login Page.

Click here to have your password emailed to you

Please feel free to contact Cody Bennett with any questions.

ROBERT A. BOTHMAN, INC.

Quality People. Quality Projects.™

CA License 440332 | General Engineering and Building Consultants NV License 0027271 AZ License 150057 | HI License 26294

650 Quinn Avenue, San Jose, California 95112-2604

www.bothman.com

INVITATION TO BID

Steven Karet - Asian Inc.,

You have been invited to bid on: **Construct Concrete Barrier Barrier Slab & Metal Beam Guard , Santa Cruz County DBE**

Project Name:	**Construct Concrete Barrier Barrier Slab & Metal Beam Guard , Santa Cruz County DBE**
Project Address:	**State Highway, Santa Cruz , California**
Project Description:	**Construct Concrete Barrier, Santa Cruz County DBE Construction of concrete barrier, MBGR, RSP, and drainage**
Bid Due Date:	**8/13/2013 2:00:00 PM Pacific Standard Time**
Engineer's Estimate:	**$1,570,000.**
Liquidated Damages:	**$3,000./day**
Owner:	
Construction Period:	**155 W/D**
Appox. Start Date:	
Project Contact:	**Cody Bennett** **Phone: 408-279-2277 -- Fax: 408-279-2286**
GC Contact Info:	**Robert A. Bothman, Inc.** **650 Quinn Avenue** **San Jose, CA 95112**

Response

Click on one of the links to the right to respond to this ITB. Your response will let us know if you intend to bid or not.

Yes, I want to bid

No, I do NOT want to bid

Click here to log into our Plan Room

avoid any potential deficiencies.

This is a Public Works project subject to Prevailing Wage that will require Certified Payroll records be submitted on a weekly basis. We are signatory to Collective Bargaining Agreements. If any utilized subcontractors employ Operating Engineers, Laborers, Cement Masons, and Carpenters and are not signatory to these Unions, a one-job agreement will be required. 100% Payment & Performance bonds may be required from utilized subcontractors. Robert A. Bothman, Inc. utilizes a modified AGC Subcontract Agreement, which requires that all subcontractors meet specific requirements that may exceed project requirements. Insurance must be "Completed Operations Coverage", be the Primary Insurance and must include Waiver of Subrogation. Copies of all these requirements are available in our office, or on our website at: www.bothman.com/contracting.php

Login Credentials

Your username is: **skaret@asianinc.org**

A temporary Password of welcome1 has been assigned to you. You may change this when logging in for the 1st time.

Forgot your password?
Follow the link below and then click the Forgot Password button on the Login Page.
Click here to have your password emailed to you

Please feel free to contact Cody Bennett with any questions.

ROBERT A. BOTHMAN, INC.

Quality People. Quality Projects.™

General Engineering and Building Consultants
CA License 440332 NV License 0027271 AZ License 150057 HI License 26294
650 Quinn Avenue, San Jose, California 95112-2604
www.bothman.com

INVITATION TO BID

Patti Austin - Austin Enterprise,

You have been invited to bid on: **Construct Concrete Barrier Barrier Slab & Metal Beam Guard , Santa Cruz County DBE**

Project Name:	**Construct Concrete Barrier Barrier Slab & Metal Beam Guard , Santa Cruz County DBE**
Project Address:	**State Highway, Santa Cruz , California**
Project Description:	**Construct Concrete Barrier, Santa Cruz County DBE Construction of concrete barrier, MBGR, RSP, and drainage**
Bid Due Date:	**8/13/2013 2:00:00 PM Pacific Standard Time**
Engineer's Estimate:	**$1,570,000.**
Liquidated Damages:	**$3,000./day**
Owner:	
Construction Period:	**155 W/D**
Appox. Start Date:	
Project Contact:	**Cody Bennett** **Phone: 408-279-2277 -- Fax: 408-279-2286**
GC Contact Info:	**Robert A. Bothman, Inc.** **650 Quinn Avenue** **San Jose, CA 95112**

Response
Click on one of the links to the right to respond to this ITB. Your response will let us know if you intend to bid or not.

Yes, I want to bid

No, I do NOT want to bid

Click here to log into our Plan Room

avoid any potential deficiencies.

This is a Public Works project subject to Prevailing Wage that will require Certified Payroll records be submitted on a weekly basis. We are signatory to Collective Bargaining Agreements. If any utilized subcontractors employ Operating Engineers, Laborers, Cement Masons, and Carpenters and are not signatory to these Unions, a one-job agreement will be required. 100% Payment & Performance bonds may be required from utilized subcontractors. Robert A. Bothman, Inc. utilizes a modified AGC Subcontract Agreement, which requires that all subcontractors meet specific requirements that may exceed project requirements. Insurance must be "Completed Operations Coverage", be the Primary Insurance and must include Waiver of Subrogation. Copies of all these requirements are available in our office, or on our website at: www.bothman.com/contracting.php

Login Credentials

Your username is: **paustin@austin-enterprise.com**

A temporary Password of welcome1 has been assigned to you. You may change this when logging in for the 1st time.

Forgot your password?

Follow the link below and then click the Forgot Password button on the Login Page.

Click here to have your password emailed to you

Please feel free to contact Cody Bennett with any questions.

ROBERT A. BOTHMAN, INC.

Quality People. Quality Projects.™

CA License 440332 | General Engineering and Building Consultants NV License 0027271 AZ License 150057 | HI License 26294

650 Quinn Avenue, San Jose, California 95112-2604

www.bothman.com

INVITATION TO BID

Autumn Meadow - B.A. Retro Inc,

You have been invited to bid on: **Construct Concrete Barrier Barrier Slab & Metal Beam Guard , Santa Cruz County DBE**

Project Name:	**Construct Concrete Barrier Barrier Slab & Metal Beam Guard , Santa Cruz County DBE**
Project Address:	**State Highway, Santa Cruz , California**
Project Description:	**Construct Concrete Barrier, Santa Cruz County DBE Construction of concrete barrier, MBGR, RSP, and drainage**
Bid Due Date:	**8/13/2013 2:00:00 PM Pacific Standard Time**
Engineer's Estimate:	**$1,570,000.**
Liquidated Damages:	**$3,000./day**
Owner:	
Construction Period:	**155 W/D**
Appox. Start Date:	
Project Contact:	**Cody Bennett** **Phone: 408-279-2277 -- Fax: 408-279-2286**
GC Contact Info:	**Robert A. Bothman, Inc.** **650 Quinn Avenue** **San Jose, CA 95112**

Response

Click on one of the links to the right to respond to this ITB. Your response will let us know if you intend to bid or not.

Yes, I want to bid

No, I do NOT want to bid

Click here to log into our Plan Room

avoid any potential deficiencies.

This is a Public Works project subject to Prevailing Wage that will require Certified Payroll records be submitted on a weekly basis. We are signatory to Collective Bargaining Agreements. If any utilized subcontractors employ Operating Engineers, Laborers, Cement Masons, and Carpenters and are not signatory to these Unions, a one-job agreement will be required. 100% Payment & Performance bonds may be required from utilized subcontractors. Robert A. Bothman, Inc. utilizes a modified AGC Subcontract Agreement, which requires that all subcontractors meet specific requirements that may exceed project requirements. Insurance must be "Completed Operations Coverage", be the Primary Insurance and must include Waiver of Subrogation. Copies of all these requirements are available in our office, or on our website at: www.bothman.com/contracting.php

Login Credentials

Your username is: **baretro@yahoo.com**

A temporary Password of welcome1 has been assigned to you. You may change this when logging in for the 1st time.

Forgot your password?

Follow the link below and then click the Forgot Password button on the Login Page.

Click here to have your password emailed to you

Please feel free to contact Cody Bennett with any questions.

ROBERT A. BOTHMAN, INC.

Quality People. Quality Projects.™

CA License 440332 | General Engineering and Building Consultants NV License 0027271 AZ License 150057 | HI License 26294

650 Quinn Avenue, San Jose, California 95112-2604

www.bothman.com

INVITATION TO BID

Jeffrey Yee - Bass Electric,

You have been invited to bid on: **Construct Concrete Barrier Barrier Slab & Metal Beam Guard , Santa Cruz County DBE**

Project Name:	**Construct Concrete Barrier Barrier Slab & Metal Beam Guard , Santa Cruz County DBE**
Project Address:	**State Highway, Santa Cruz , California**
Project Description:	**Construct Concrete Barrier, Santa Cruz County DBE Construction of concrete barrier, MBGR, RSP, and drainage**
Bid Due Date:	**8/13/2013 2:00:00 PM Pacific Standard Time**
Engineer's Estimate:	**$1,570,000.**
Liquidated Damages:	**$3,000./day**
Owner:	
Construction Period:	**155 W/D**
Appox. Start Date:	
Project Contact:	**Cody Bennett** **Phone: 408-279-2277 – Fax: 408-279-2286**
GC Contact Info:	**Robert A. Bothman, Inc.** **650 Quinn Avenue** **San Jose, CA 95112**

Response

Click on one of the links to the right to respond to this ITB. Your response will let us know if you intend to bid or not.

Yes, I want to bid

No, I do NOT want to bid

Click here to log into our Plan Room

avoid any potential deficiencies.

This is a Public Works project subject to Prevailing Wage that will require Certified Payroll records be submitted on a weekly basis. We are signatory to Collective Bargaining Agreements. If any utilized subcontractors employ Operating Engineers, Laborers, Cement Masons, and Carpenters and are not signatory to these Unions, a one-job agreement will be required. 100% Payment & Performance bonds may be required from utilized subcontractors. Robert A. Bothman, Inc. utilizes a modified AGC Subcontract Agreement, which requires that all subcontractors meet specific requirements that may exceed project requirements. Insurance must be "Completed Operations Coverage", be the Primary Insurance and must include Waiver of Subrogation. Copies of all these requirements are available in our office, or on our website at: www.bothman.com/contracting.php

Login Credentials

Your username is: **4158560381Yee**

A temporary Password of welcome1 has been assigned to you. You may change this when logging in for the 1st time.

Forgot your password?

Follow the link below and then click the Forgot Password button on the Login Page.

Click here to have your password emailed to you

Please feel free to contact Cody Bennett with any questions.

ROBERT A. BOTHMAN, INC.

Quality People. Quality Projects.™

CA License 440332 | General Engineering and Building Consultants NV License 0027271 AZ License 150057 | HI License 26294

650 Quinn Avenue, San Jose, California 95112-2604

www.bothman.com

INVITATION TO BID

Herman Lee - Bay Area Lightworks,

You have been invited to bid on: **Construct Concrete Barrier Barrier Slab & Metal Beam Guard , Santa Cruz County DBE**

Project Name:	**Construct Concrete Barrier Barrier Slab & Metal Beam Guard , Santa Cruz County DBE**
Project Address:	**State Highway, Santa Cruz , California**
Project Description:	**Construct Concrete Barrier, Santa Cruz County DBE Construction of concrete barrier, MBGR, RSP, and drainage**
Bid Due Date:	**8/13/2013 2:00:00 PM Pacific Standard Time**
Engineer's Estimate:	**$1,570,000.**
Liquidated Damages:	**$3,000./day**
Owner:	
Construction Period:	**155 W/D**
Appox. Start Date:	
Project Contact:	**Cody Bennett** **Phone: 408-279-2277 -- Fax: 408-279-2286**
GC Contact Info:	**Robert A. Bothman, Inc.** **650 Quinn Avenue** **San Jose, CA 95112**

Response

Click on one of the links to the right to respond to this ITB. Your response will let us know if you intend to bid or not.

Yes, I want to bid

No, I do NOT want to bid

Click here to log into our Plan Room

avoid any potential deficiencies.

This is a Public Works project subject to Prevailing Wage that will require Certified Payroll records be submitted on a weekly basis. We are signatory to Collective Bargaining Agreements. If any utilized subcontractors employ Operating Engineers, Laborers, Cement Masons, and Carpenters and are not signatory to these Unions, a one-job agreement will be required. 100% Payment & Performance bonds may be required from utilized subcontractors. Robert A. Bothman, Inc. utilizes a modified AGC Subcontract Agreement, which requires that all subcontractors meet specific requirements that may exceed project requirements. Insurance must be "Completed Operations Coverage", be the Primary Insurance and must include Waiver of Subrogation. Copies of all these requirements are available in our office, or on our website at: www.bothman.com/contracting.php

Login Credentials

Your username is: **hlee@bayarealightworks.com**

A temporary Password of welcome1 has been assigned to you. You may change this when logging in for the 1st time.

Forgot your password?

Follow the link below and then click the Forgot Password button on the Login Page.

Click here to have your password emailed to you

Please feel free to contact Cody Bennett with any questions.

ROBERT A. BOTHMAN, INC.

Quality People. Quality Projects.™

CA License 440332 | General Engineering and Building Consultants NV License 0027271 AZ License 150057 | HI License 26294

650 Quinn Avenue, San Jose, California 95112-2604

www.bothman.com

INVITATION TO BID

Bayton Natalie - Baydot Supply,

You have been invited to bid on: **Construct Concrete Barrier Barrier Slab & Metal Beam Guard , Santa Cruz County DBE**

Project Name:	**Construct Concrete Barrier Barrier Slab & Metal Beam Guard , Santa Cruz County DBE**
Project Address:	**State Highway, Santa Cruz , California**
Project Description:	**Construct Concrete Barrier, Santa Cruz County DBE Construction of concrete barrier, MBGR, RSP, and drainage**
Bid Due Date:	**8/13/2013 2:00:00 PM Pacific Standard Time**
Engineer's Estimate:	**$1,570,000.**
Liquidated Damages:	**$3,000./day**
Owner:	
Construction Period:	**155 W/D**
Appox. Start Date:	
Project Contact:	**Cody Bennett** **Phone: 408-279-2277 -- Fax: 408-279-2286**
GC Contact Info:	**Robert A. Bothman, Inc.** **650 Quinn Avenue** **San Jose, CA 95112**

Response

Click on one of the links to the right to respond to this ITB. Your response will let us know if you intend to bid or not.

Yes, I want to bid

No, I do NOT want to bid

Click here to log into our Plan Room

avoid any potential deficiencies.

This is a Public Works project subject to Prevailing Wage that will require Certified Payroll records be submitted on a weekly basis. We are signatory to Collective Bargaining Agreements. If any utilized subcontractors employ Operating Engineers, Laborers, Cement Masons, and Carpenters and are not signatory to these Unions, a one-job agreement will be required. 100% Payment & Performance bonds may be required from utilized subcontractors. Robert A. Bothman, Inc. utilizes a modified AGC Subcontract Agreement, which requires that all subcontractors meet specific requirements that may exceed project requirements. Insurance must be "Completed Operations Coverage", be the Primary Insurance and must include Waiver of Subrogation. Copies of all these requirements are available in our office, or on our website at: www.bothman.com/contracting.php

Login Credentials

Your username is: **baydot@comcast.net**

A temporary Password of welcome1 has been assigned to you. You may change this when logging in for the 1st time.

Forgot your password?

Follow the link below and then click the Forgot Password button on the Login Page.

Click here to have your password emailed to you

Please feel free to contact Cody Bennett with any questions.

ROBERT A. BOTHMAN, INC.

Quality People. Quality Projects.™

CA License 440332 | General Engineering and Building Consultants NV License 0027271 AZ License 150057 | HI License 26294

650 Quinn Avenue, San Jose, California 95112-2604

www.bothman.com

INVITATION TO BID

Carrie Schmidt - BC Schmidt Construction, Inc.,

You have been invited to bid on: **Construct Concrete Barrier Barrier Slab & Metal Beam Guard , Santa Cruz County DBE**

Project Name:	**Construct Concrete Barrier Barrier Slab & Metal Beam Guard , Santa Cruz County DBE**
Project Address:	**State Highway, Santa Cruz , California**
Project Description:	**Construct Concrete Barrier, Santa Cruz County DBE Construction of concrete barrier, MBGR, RSP, and drainage**
Bid Due Date:	**8/13/2013 2:00:00 PM Pacific Standard Time**
Engineer's Estimate:	**$1,570,000.**
Liquidated Damages:	**$3,000./day**
Owner:	
Construction Period:	**155 W/D**
Appox. Start Date:	
Project Contact:	**Cody Bennett** **Phone: 408-279-2277 – Fax: 408-279-2286**
GC Contact Info:	**Robert A. Bothman, Inc.** **650 Quinn Avenue** **San Jose, CA 95112**

Response

Click on one of the links to the right to respond to this ITB. Your response will let us know if you intend to bid or not.

Yes, I want to bid

No, I do NOT want to bid

Click here to log into our Plan Room

avoid any potential deficiencies.

This is a Public Works project subject to Prevailing Wage that will require Certified Payroll records be submitted on a weekly basis. We are signatory to Collective Bargaining Agreements. If any utilized subcontractors employ Operating Engineers, Laborers, Cement Masons, and Carpenters and are not signatory to these Unions, a one-job agreement will be required. 100% Payment & Performance bonds may be required from utilized subcontractors. Robert A. Bothman, Inc. utilizes a modified AGC Subcontract Agreement, which requires that all subcontractors meet specific requirements that may exceed project requirements. Insurance must be "Completed Operations Coverage", be the Primary Insurance and must include Waiver of Subrogation. Copies of all these requirements are available in our office, or on our website at: www.bothman.com/contracting.php

Login Credentials

Your username is: **cs@bcschmidt.com**

A temporary Password of welcome1 has been assigned to you. You may change this when logging in for the 1st time.

Forgot your password?

Follow the link below and then click the Forgot Password button on the Login Page.

Click here to have your password emailed to you

Please feel free to contact Cody Bennett with any questions.

ROBERT A. BOTHMAN, INC.

Quality People. Quality Projects.™

CA License 440332

General Engineering and Building Consultants
NV License 0027271 AZ License 150057
650 Quinn Avenue, San Jose, California 95112-2604
www.bothman.com

HI License 26294

INVITATION TO BID

Sydney Gitelis - Bid Clerk,

You have been invited to bid on: **Construct Concrete Barrier Barrier Slab & Metal Beam Guard , Santa Cruz County DBE**

Project Name:	**Construct Concrete Barrier Barrier Slab & Metal Beam Guard , Santa Cruz County DBE**
Project Address:	**State Highway, Santa Cruz , California**
Project Description:	**Construct Concrete Barrier, Santa Cruz County DBE Construction of concrete barrier, MBGR, RSP, and drainage**
Bid Due Date:	**8/13/2013 2:00:00 PM Pacific Standard Time**
Engineer's Estimate:	**$1,570,000.**
Liquidated Damages:	**$3,000./day**
Owner:	
Construction Period:	**155 W/D**
Appox. Start Date:	
Project Contact:	**Cody Bennett** **Phone: 408-279-2277 – Fax: 408-279-2286**
GC Contact Info:	**Robert A. Bothman, Inc.** **650 Quinn Avenue** **San Jose, CA 95112**

Response

Click on one of the links to the right to respond to this ITB. Your response will let us know if you intend to bid or not.

Yes, I want to bid

No, I do NOT want to bid

Click here to log into our Plan Room

avoid any potential deficiencies.

This is a Public Works project subject to Prevailing Wage that will require Certified Payroll records be submitted on a weekly basis. We are signatory to Collective Bargaining Agreements. If any utilized subcontractors employ Operating Engineers, Laborers, Cement Masons, and Carpenters and are not signatory to these Unions, a one-job agreement will be required. 100% Payment & Performance bonds may be required from utilized subcontractors. Robert A. Bothman, Inc. utilizes a modified AGC Subcontract Agreement, which requires that all subcontractors meet specific requirements that may exceed project requirements. Insurance must be "Completed Operations Coverage", be the Primary Insurance and must include Waiver of Subrogation. Copies of all these requirements are available in our office, or on our website at: www.bothman.com/contracting.php

Login Credentials

Your username is: **sgitelis@bidclerk.com**

A temporary Password of welcome1 has been assigned to you. You may change this when logging in for the 1st time.

Forgot your password?

Follow the link below and then click the Forgot Password button on the Login Page.

Click here to have your password emailed to you

Please feel free to contact Cody Bennett with any questions.

ROBERT A. BOTHMAN, INC.

Quality People. Quality Projects.™

CA License 440332

General Engineering and Building Consultants
NV License 0027271 AZ License 150057
650 Quinn Avenue, San Jose, California 95112-2604
www.bothman.com

HI License 26294

INVITATION TO BID

Donna Watson - Big Valley Asphalt,

You have been invited to bid on: **Construct Concrete Barrier Barrier Slab & Metal Beam Guard , Santa Cruz County DBE**

Project Name:	**Construct Concrete Barrier Barrier Slab & Metal Beam Guard , Santa Cruz County DBE**
Project Address:	**State Highway, Santa Cruz , Callfornia**
Project Description:	**Construct Concrete Barrier, Santa Cruz County DBE Construction of concrete barrier, MBGR, RSP, and drainage**
Bid Due Date:	**8/13/2013 2:00:00 PM Pacific Standard Time**
Engineer's Estimate:	**$1,570,000.**
Liquidated Damages:	**$3,000./day**
Owner:	
Construction Period:	**155 W/D**
Appox. Start Date:	
Project Contact:	**Cody Bennett** **Phone: 408-279-2277 -- Fax: 408-279-2286**
GC Contact Info:	**Robert A. Bothman, Inc.** **650 Quinn Avenue** **San Jose, CA 95112**

Response

Click on one of the links to the right to respond to this ITB. Your response will let us know if you intend to bid or not.

Yes, I want to bid

No, I do NOT want to bid

Click here to log into our Plan Room

avoid any potential deficiencies.

This is a Public Works project subject to Prevailing Wage that will require Certified Payroll records be submitted on a weekly basis. We are signatory to Collective Bargaining Agreements. If any utilized subcontractors employ Operating Engineers, Laborers, Cement Masons, and Carpenters and are not signatory to these Unions, a one-job agreement will be required. 100% Payment & Performance bonds may be required from utilized subcontractors. Robert A. Bothman, Inc. utilizes a modified AGC Subcontract Agreement, which requires that all subcontractors meet specific requirements that may exceed project requirements. Insurance must be "Completed Operations Coverage", be the Primary Insurance and must include Waiver of Subrogation. Copies of all these requirements are available in our office, or on our website at: www.bothman.com/contracting.php

Login Credentials

Your username is: **donnawatson52@yahoo.com**

A temporary Password of welcome1 has been assigned to you. You may change this when logging in for the 1st time.

Forgot your password?

Follow the link below and then click the Forgot Password button on the Login Page.

Click here to have your password emailed to you

Please feel free to contact Cody Bennett with any questions.

ROBERT A. BOTHMAN, INC.

Quality People. Quality Projects.™

CA License 440332

General Engineering and Building Consultants
NV License 0027271 AZ License 150057
650 Quinn Avenue, San Jose, California 95112-2604
www.bothman.com

HI License 26294

INVITATION TO BID

Allison Ragan - Black Diamond Asphalt, Inc.,

You have been invited to bid on: **Construct Concrete Barrier Barrier Slab & Metal Beam Guard , Santa Cruz County DBE**

Project Name:	**Construct Concrete Barrier Barrier Slab & Metal Beam Guard , Santa Cruz County DBE**
Project Address:	**State Highway, Santa Cruz , California**
Project Description:	**Construct Concrete Barrier, Santa Cruz County DBE Construction of concrete barrier, MBGR, RSP, and drainage**
Bid Due Date:	**8/13/2013 2:00:00 PM Pacific Standard Time**
Engineer's Estimate:	**$1,570,000.**
Liquidated Damages:	**$3,000./day**
Owner:	
Construction Period:	**155 W/D**
Appox. Start Date:	
Project Contact:	**Cody Bennett** **Phone: 408-279-2277 -- Fax: 408-279-2286**
GC Contact Info:	**Robert A. Bothman, Inc.** **650 Quinn Avenue** **San Jose, CA 95112**

Response

Click on one of the links to the right to respond to this ITB. Your response will let us know if you intend to bid or not.

Yes, I want to bid

No, I do NOT want to bid

Click here to log into our Plan Room

avoid any potential deficiencies.

This is a Public Works project subject to Prevailing Wage that will require Certified Payroll records be submitted on a weekly basis. We are signatory to Collective Bargaining Agreements. If any utilized subcontractors employ Operating Engineers, Laborers, Cement Masons, and Carpenters and are not signatory to these Unions, a one-job agreement will be required. 100% Payment & Performance bonds may be required from utilized subcontractors. Robert A. Bothman, Inc. utilizes a modified AGC Subcontract Agreement, which requires that all subcontractors meet specific requirements that may exceed project requirements. Insurance must be "Completed Operations Coverage", be the Primary Insurance and must include Waiver of Subrogation. Copies of all these requirements are available in our office, or on our website at: www.bothman.com/contracting.php

Login Credentials

Your username is: **allisonragan@earthlink.net**

A temporary Password of welcome1 has been assigned to you. You may change this when logging in for the 1st time.

Forgot your password?

Follow the link below and then click the Forgot Password button on the Login Page.

Click here to have your password emailed to you

Please feel free to contact Cody Bennett with any questions.

ROBERT A. BOTHMAN, INC.

Quality People. Quality Projects.™

CA License 440332 | General Engineering and Building Consultants NV License 0027271 AZ License 150057 | HI License 26294

650 Quinn Avenue, San Jose, California 95112-2604

www.bothman.com

INVITATION TO BID

Chris Berge - Bleyco Incorporated,

You have been invited to bid on: **Construct Concrete Barrier Barrier Slab & Metal Beam Guard , Santa Cruz County DBE**

Project Name:	**Construct Concrete Barrier Barrier Slab & Metal Beam Guard , Santa Cruz County DBE**
Project Address:	**State Highway, Santa Cruz , California**
Project Description:	**Construct Concrete Barrier, Santa Cruz County DBE Construction of concrete barrier, MBGR, RSP, and drainage**
Bid Due Date:	**8/13/2013 2:00:00 PM Pacific Standard Time**
Engineer's Estimate:	**$1,570,000.**
Liquidated Damages:	**$3,000./day**
Owner:	
Construction Period:	**155 W/D**
Appox. Start Date:	
Project Contact:	**Cody Bennett** **Phone: 408-279-2277 -- Fax: 408-279-2286**
GC Contact Info:	**Robert A. Bothman, Inc.** **650 Quinn Avenue** **San Jose, CA 95112**

Response

Click on one of the links to the right to respond to this ITB. Your response will let us know if you intend to bid or not.

Yes, I want to bid

No, I do NOT want to bid

Click here to log into our Plan Room

avoid any potential deficiencies.

This is a Public Works project subject to Prevailing Wage that will require Certified Payroll records be submitted on a weekly basis. We are signatory to Collective Bargaining Agreements. If any utilized subcontractors employ Operating Engineers, Laborers, Cement Masons, and Carpenters and are not signatory to these Unions, a one-job agreement will be required. 100% Payment & Performance bonds may be required from utilized subcontractors. Robert A. Bothman, Inc. utilizes a modified AGC Subcontract Agreement, which requires that all subcontractors meet specific requirements that may exceed project requirements. Insurance must be "Completed Operations Coverage", be the Primary Insurance and must include Waiver of Subrogation. Copies of all these requirements are available in our office, or on our website at: www.bothman.com/contracting.php

Login Credentials

Your username is: **cberge@bleyco.com**

A temporary Password of welcome1 has been assigned to you. You may change this when logging in for the 1st time.

Forgot your password?

Follow the link below and then click the Forgot Password button on the Login Page.

Click here to have your password emailed to you

Please feel free to contact Cody Bennett with any questions.

ROBERT A. BOTHMAN, INC.

Quality People. Quality Projects.™

CA License 440332 | General Engineering and Building Consultants NV License 0027271 AZ License 150057 | HI License 26294
650 Quinn Avenue, San Jose, California 95112-2604
www.bothman.com

INVITATION TO BID

Sharon Bonner - Bradley Tanks, Inc.,

You have been invited to bid on: **Construct Concrete Barrier Barrier Slab & Metal Beam Guard , Santa Cruz County DBE**

Project Name:	**Construct Concrete Barrier Barrier Slab & Metal Beam Guard , Santa Cruz County DBE**
Project Address:	**State Highway, Santa Cruz , California**
Project Description:	**Construct Concrete Barrier, Santa Cruz County DBE Construction of concrete barrier, MBGR, RSP, and drainage**
Bid Due Date:	**8/13/2013 2:00:00 PM Pacific Standard Time**
Engineer's Estimate:	**$1,570,000.**
Liquidated Damages:	**$3,000./day**
Owner:	
Construction Period:	**155 W/D**
Appox. Start Date:	
Project Contact:	**Cody Bennett** **Phone: 408-279-2277 -- Fax: 408-279-2286**
GC Contact Info:	**Robert A. Bothman, Inc.** **650 Quinn Avenue** **San Jose, CA 95112**

Response
Click on one of the links to the right to respond to this ITB. Your response will let us know if you intend to bid or not.

Yes, I want to bid

No, I do NOT want to bid

Click here to log into our Plan Room

avoid any potential deficiencies.

This is a Public Works project subject to Prevailing Wage that will require Certified Payroll records be submitted on a weekly basis. We are signatory to Collective Bargaining Agreements. If any utilized subcontractors employ Operating Engineers, Laborers, Cement Masons, and Carpenters and are not signatory to these Unions, a one-job agreement will be required. 100% Payment & Performance bonds may be required from utilized subcontractors. Robert A. Bothman, Inc. utilizes a modified AGC Subcontract Agreement, which requires that all subcontractors meet specific requirements that may exceed project requirements. Insurance must be "Completed Operations Coverage", be the Primary Insurance and must include Waiver of Subrogation. Copies of all these requirements are available in our office, or on our website at: www.bothman.com/contracting.php

Login Credentials

Your username is: **sbonner@btienvIronmental.com**

A temporary Password of welcome1 has been assigned to you. You may change this when logging in for the 1st time.

Forgot your password?

Follow the link below and then click the Forgot Password button on the Login Page.

Click here to have your password emailed to you

Please feel free to contact Cody Bennett with any questions.

ROBERT A. BOTHMAN, INC.

Quality People. Quality Projects.™

CA License 440332

General Engineering and Building Consultants
NV License 0027271 AZ License 150057
650 Quinn Avenue, San Jose, California 95112-2604
www.bothman.com

HI License 26294

INVITATION TO BID

Lee Hall - C & L Trucking,

You have been invited to bid on: **Construct Concrete Barrier Barrier Slab & Metal Beam Guard , Santa Cruz County DBE**

Project Name:	**Construct Concrete Barrier Barrier Slab & Metal Beam Guard , Santa Cruz County DBE**
Project Address:	**State Highway, Santa Cruz , California**
Project Description:	**Construct Concrete Barrier, Santa Cruz County DBE Construction of concrete barrier, MBGR, RSP, and drainage**
Bid Due Date:	**8/13/2013 2:00:00 PM Pacific Standard Time**
Engineer's Estimate:	**$1,570,000.**
Liquidated Damages:	**$3,000./day**
Owner:	
Construction Period:	**155 W/D**
Appox. Start Date:	
Project Contact:	**Cody Bennett** **Phone: 408-279-2277 -- Fax: 408-279-2286**
GC Contact Info:	**Robert A. Bothman, Inc.** **650 Quinn Avenue** **San Jose, CA 95112**

Response

Click on one of the links to the right to respond to this ITB. Your response will let us know if you intend to bid or not.

Yes, I want to bid

No, I do NOT want to bid

Click here to log into our Plan Room

avoid any potential deficiencies.

This is a Public Works project subject to Prevailing Wage that will require Certified Payroll records be submitted on a weekly basis. We are signatory to Collective Bargaining Agreements. If any utilized subcontractors employ Operating Engineers, Laborers, Cement Masons, and Carpenters and are not signatory to these Unions, a one-job agreement will be required. 100% Payment & Performance bonds may be required from utilized subcontractors. Robert A. Bothman, Inc. utilizes a modified AGC Subcontract Agreement, which requires that all subcontractors meet specific requirements that may exceed project requirements. Insurance must be "Completed Operations Coverage", be the Primary Insurance and must include Waiver of Subrogation. Copies of all these requirements are available in our office, or on our website at: www.bothman.com/contracting.php

Login Credentials

Your username is: **8314751069Hall**

A temporary Password of welcome1 has been assigned to you. You may change this when logging in for the 1st time.

Forgot your password?

Follow the link below and then click the Forgot Password button on the Login Page.

Click here to have your password emailed to you

Please feel free to contact Cody Bennett with any questions.

ROBERT A. BOTHMAN, INC.

Quality People. Quality Projects.™

CA License 440332 | General Engineering and Building Consultants NV License 0027271 AZ License 150057 | HI License 26294

650 Quinn Avenue, San Jose, California 95112-2604

www.bothman.com

INVITATION TO BID

Shelley Avila - Cal Valley Construction,

You have been invited to bid on: **Construct Concrete Barrier Barrier Slab & Metal Beam Guard , Santa Cruz County DBE**

Project Name:	**Construct Concrete Barrier Barrier Slab & Metal Beam Guard , Santa Cruz County DBE**
Project Address:	**State Highway, Santa Cruz , Callfornia**
Project Description:	**Construct Concrete Barrier, Santa Cruz County DBE Construction of concrete barrier, MBGR, RSP, and drainage**
Bid Due Date:	**8/13/2013 2:00:00 PM Paclfic Standard Time**
Engineer's Estimate:	**$1,570,000.**
Liquidated Damages:	**$3,000./day**
Owner:	
Construction Period:	**155 W/D**
Appox. Start Date:	
Project Contact:	**Cody Bennett** **Phone: 408-279-2277 -- Fax: 408-279-2286**
GC Contact Info:	**Robert A. Bothman, Inc.** **650 Quinn Avenue** **San Jose, CA 95112**

Response

Click on one of the links to the right to respond to this ITB. Your response will let us know if you intend to bid or not.

Yes, I want to bid

No, I do NOT want to bid

Click here to log into our Plan Room

avoid any potential deficiencies.

This is a Public Works project subject to Prevailing Wage that will require Certified Payroll records be submitted on a weekly basis. We are signatory to Collective Bargaining Agreements. If any utilized subcontractors employ Operating Engineers, Laborers, Cement Masons, and Carpenters and are not signatory to these Unions, a one-job agreement will be required. 100% Payment & Performance bonds may be required from utilized subcontractors. Robert A. Bothman, Inc. utilizes a modified AGC Subcontract Agreement, which requires that all subcontractors meet specific requirements that may exceed project requirements. Insurance must be "Completed Operations Coverage", be the Primary Insurance and must include Waiver of Subrogation. Copies of all these requirements are available in our office, or on our website at: www.bothman.com/contracting.php

Login Credentials

Your username is: **EVRWVJ**

A temporary Password of welcome1 has been assigned to you. You may change this when logging in for the 1st time.

Forgot your password?

Follow the link below and then click the Forgot Password button on the Login Page.

Click here to have your password emailed to you

Please feel free to contact Cody Bennett with any questions.

ROBERT A. BOTHMAN, INC.

Quality People. Quality Projects.™

CA License 440332 | General Engineering and Building Consultants NV License 0027271 AZ License 150057 | HI License 26294
650 Quinn Avenue, San Jose, California 95112-2604
www.bothman.com

INVITATION TO BID

Tony Storelli - Cal Valley Construction,

You have been invited to bid on: **Construct Concrete Barrier Barrier Slab & Metal Beam Guard , Santa Cruz County DBE**

Project Name:	**Construct Concrete Barrier Barrier Slab & Metal Beam Guard , Santa Cruz County DBE**
Project Address:	**State Highway, Santa Cruz , California**
Project Description:	**Construct Concrete Barrier, Santa Cruz County DBE Construction of concrete barrier, MBGR, RSP, and drainage**
Bid Due Date:	**8/13/2013 2:00:00 PM Pacific Standard Time**
Engineer's Estimate:	**$1,570,000.**
Liquidated Damages:	**$3,000./day**
Owner:	
Construction Period:	**155 W/D**
Appox. Start Date:	
Project Contact:	**Cody Bennett** **Phone: 408-279-2277 -- Fax: 408-279-2286**
GC Contact Info:	**Robert A. Bothman, Inc.** **650 Quinn Avenue** **San Jose, CA 95112**

Response

Click on one of the links to the right to respond to this ITB. Your response will let us know if you intend to bid or not.

Yes, I want to bid

No, I do NOT want to bid

Click here to log into our Plan Room

avoid any potential deficiencies.

This is a Public Works project subject to Prevailing Wage that will require Certified Payroll records be submitted on a weekly basis. We are signatory to Collective Bargaining Agreements. If any utilized subcontractors employ Operating Engineers, Laborers, Cement Masons, and Carpenters and are not signatory to these Unions, a one-job agreement will be required. 100% Payment & Performance bonds may be required from utilized subcontractors. Robert A. Bothman, Inc. utilizes a modified AGC Subcontract Agreement, which requires that all subcontractors meet specific requirements that may exceed project requirements. Insurance must be "Completed Operations Coverage", be the Primary Insurance and must include Waiver of Subrogation. Copies of all these requirements are available in our office, or on our website at: www.bothman.com/contracting.php

Login Credentials

Your username is: **shelleya@calvalleyconstruction.com**

A temporary Password of welcome1 has been assigned to you. You may change this when logging in for the 1st time.

Forgot your password?
Follow the link below and then click the Forgot Password button on the Login Page.
Click here to have your password emailed to you

Please feel free to contact Cody Bennett with any questions.

ROBERT A. BOTHMAN, INC.

Quality People. Quality Projects.™

CA License 440332 | General Engineering and Building Consultants NV License 0027271 AZ License 150057 | HI License 26294

650 Quinn Avenue, San Jose, California 95112-2604

www.bothman.com

INVITATION TO BID

Van Tan Nguyen - CALIFORNIA PROFESSIONAL ELECTRICAL ENGINEERING,

You have been invited to bid on: **Construct Concrete Barrier Barrier Slab & Metal Beam Guard , Santa Cruz County DBE**

Project Name:	**Construct Concrete Barrier Barrier Slab & Metal Beam Guard , Santa Cruz County DBE**
Project Address:	**State Highway, Santa Cruz , California**
Project Description:	**Construct Concrete Barrier, Santa Cruz County DBE Construction of concrete barrier, MBGR, RSP, and drainage**
Bid Due Date:	**8/13/2013 2:00:00 PM Pacific Standard Time**
Engineer's Estimate:	**$1,570,000.**
Liquidated Damages:	**$3,000./day**
Owner:	
Construction Period:	**155 W/D**
Appox. Start Date:	
Project Contact:	**Cody Bennett** **Phone: 408-279-2277 -- Fax: 408-279-2286**
GC Contact Info:	**Robert A. Bothman, Inc.** **650 Quinn Avenue** **San Jose, CA 95112**

Response

Click on one of the links to the right to respond to this ITB. Your response will let us know if you intend to bid or not.

Yes, I want to bid

No, I do NOT want to bid

Click here to log into our Plan Room

avoid any potential deficiencies.

This is a Public Works project subject to Prevailing Wage that will require Certified Payroll records be submitted on a weekly basis. We are signatory to Collective Bargaining Agreements. If any utilized subcontractors employ Operating Engineers, Laborers, Cement Masons, and Carpenters and are not signatory to these Unions, a one-job agreement will be required. 100% Payment & Performance bonds may be required from utilized subcontractors. Robert A. Bothman, Inc. utilizes a modified AGC Subcontract Agreement, which requires that all subcontractors meet specific requirements that may exceed project requirements. Insurance must be "Completed Operations Coverage", be the Primary Insurance and must include Waiver of Subrogation. Copies of all these requirements are available in our office, or on our website at: www.bothman.com/contracting.php

Login Credentials

Your username is: **van@cpengineeringinc.com**

A temporary Password of welcome1 has been assigned to you. You may change this when logging in for the 1st time.

Forgot your password?

Follow the link below and then click the Forgot Password button on the Login Page.

Click here to have your password emailed to you

Please feel free to contact Cody Bennett with any questions.

ROBERT A. BOTHMAN, INC.

Quality People. Quality Projects.™

CA License 440332 | General Engineering and Building Consultants NV License 0027271 AZ License 150057 | HI License 26294

650 Quinn Avenue, San Jose, California 95112-2604

www.bothman.com

INVITATION TO BID

J Camacho - Camacho Communications Corporation,

You have been invited to bid on: **Construct Concrete Barrier Barrier Slab & Metal Beam Guard , Santa Cruz County DBE**

Project Name:	**Construct Concrete Barrier Barrier Slab & Metal Beam Guard , Santa Cruz County DBE**
Project Address:	**State Highway, Santa Cruz , California**
Project Description:	**Construct Concrete Barrier, Santa Cruz County DBE Construction of concrete barrier, MBGR, RSP, and drainage**
Bid Due Date:	**8/13/2013 2:00:00 PM Pacific Standard Time**
Engineer's Estimate:	**$1,570,000.**
Liquidated Damages:	**$3,000./day**
Owner:	
Construction Period:	**155 W/D**
Appox. Start Date:	
Project Contact:	**Cody Bennett** **Phone: 408-279-2277 -- Fax: 408-279-2286**
GC Contact Info:	**Robert A. Bothman, Inc.** **650 Quinn Avenue** **San Jose, CA 95112**

Response

Click on one of the links to the right to respond to this ITB. Your response will let us know if you intend to bid or not.

Yes, I want to bid

No, I do NOT want to bid

Click here to log into our Plan Room

avoid any potential deficiencies.

This is a Public Works project subject to Prevailing Wage that will require Certified Payroll records be submitted on a weekly basis. We are signatory to Collective Bargaining Agreements. If any utilized subcontractors employ Operating Engineers, Laborers, Cement Masons, and Carpenters and are not signatory to these Unions, a one-job agreement will be required. 100% Payment & Performance bonds may be required from utilized subcontractors. Robert A. Bothman, Inc. utilizes a modified AGC Subcontract Agreement, which requires that all subcontractors meet specific requirements that may exceed project requirements. Insurance must be "Completed Operations Coverage", be the Primary Insurance and must include Waiver of Subrogation. Copies of all these requirements are available in our office, or on our website at: www.bothman.com/contracting.php

Login Credentials

Your username is: **j_camacho@camcosolutions.net**

A temporary Password of welcome1 has been assigned to you. You may change this when logging in for the 1st time.

Forgot your password?

Follow the link below and then click the Forgot Password button on the Login Page.

Click here to have your password emailed to you

Please feel free to contact Cody Bennett with any questions.

ROBERT A. BOTHMAN, INC.

Quality People. Quality Projects.™

CA License 440332 | General Engineering and Building Consultants NV License 0027271 AZ License 150057 | HI License 26294

650 Quinn Avenue, San Jose, California 95112-2604

www.bothman.com

INVITATION TO BID

Aneda Phillips - Chavez Fence Co,

You have been invited to bid on: **Construct Concrete Barrier Barrier Slab & Metal Beam Guard , Santa Cruz County DBE**

Project Name:	**Construct Concrete Barrier Barrier Slab & Metal Beam Guard , Santa Cruz County DBE**
Project Address:	**State Highway, Santa Cruz , California**
Project Description:	**Construct Concrete Barrier, Santa Cruz County DBE Construction of concrete barrier, MBGR, RSP, and drainage**
Bid Due Date:	**8/13/2013 2:00:00 PM Pacific Standard Time**
Engineer's Estimate:	**$1,570,000.**
Liquidated Damages:	**$3,000./day**
Owner:	
Construction Period:	**155 W/D**
Appox. Start Date:	
Project Contact:	**Cody Bennett** **Phone: 408-279-2277 -- Fax: 408-279-2286**
GC Contact Info:	**Robert A. Bothman, Inc.** **650 Quinn Avenue** **San Jose, CA 95112**

Response

Click on one of the links to the right to respond to this ITB. Your response will let us know if you intend to bid or not.

Yes, I want to bid

No, I do NOT want to bid

Click here to log into our Plan Room

avoid any potential deficiencies.

This is a Public Works project subject to Prevailing Wage that will require Certified Payroll records be submitted on a weekly basis. We are signatory to Collective Bargaining Agreements. If any utilized subcontractors employ Operating Engineers, Laborers, Cement Masons, and Carpenters and are not signatory to these Unions, a one-job agreement will be required. 100% Payment & Performance bonds may be required from utilized subcontractors. Robert A. Bothman, Inc. utilizes a modified AGC Subcontract Agreement, which requires that all subcontractors meet specific requirements that may exceed project requirements. Insurance must be "Completed Operations Coverage", be the Primary Insurance and must include Waiver of Subrogation. Copies of all these requirements are available in our office, or on our website at: www.bothman.com/contracting.php

Login Credentials

Your username is: **cfence@netzero.net**

A temporary Password of welcome1 has been assigned to you. You may change this when logging in for the 1st time.

Forgot your password?

Follow the link below and then click the Forgot Password button on the Login Page.

Click here to have your password emailed to you

Please feel free to contact Cody Bennett with any questions.

ROBERT A. BOTHMAN, INC.

Quality People. Quality Projects.™

CA License 440332

General Engineering and Building Consultants
NV License 0027271 AZ License 150057
650 Quinn Avenue, San Jose, California 95112-2604
www.bothman.com

HI License 26294

INVITATION TO BID

Teresa Chavez - Chavez Trucking,

You have been invited to bid on: **Construct Concrete Barrier Barrier Slab & Metal Beam Guard , Santa Cruz County DBE**

Project Name:	**Construct Concrete Barrier Barrier Slab & Metal Beam Guard , Santa Cruz County DBE**
Project Address:	**State Highway, Santa Cruz , California**
Project Description:	**Construct Concrete Barrier, Santa Cruz County DBE Construction of concrete barrier, MBGR, RSP, and drainage**
Bid Due Date:	**8/13/2013 2:00:00 PM Pacific Standard Time**
Engineer's Estimate:	**$1,570,000.**
Liquidated Damages:	**$3,000./day**
Owner:	
Construction Period:	**155 W/D**
Appox. Start Date:	
Project Contact:	**Cody Bennett** **Phone: 408-279-2277 -- Fax: 408-279-2286**
GC Contact Info:	**Robert A. Bothman, Inc.** **650 Quinn Avenue** **San Jose, CA 95112**

Response

Click on one of the links to the right to respond to this ITB. Your response will let us know if you intend to bid or not.

Yes, I want to bid

No, I do NOT want to bid

Click here to log into our Plan Room

avoid any potential deficiencies.

This is a Public Works project subject to Prevailing Wage that will require Certified Payroll records be submitted on a weekly basis. We are signatory to Collective Bargaining Agreements. If any utilized subcontractors employ Operating Engineers, Laborers, Cement Masons, and Carpenters and are not signatory to these Unions, a one-job agreement will be required. 100% Payment & Performance bonds may be required from utilized subcontractors. Robert A. Bothman, Inc. utilizes a modified AGC Subcontract Agreement, which requires that all subcontractors meet specific requirements that may exceed project requirements. Insurance must be "Completed Operations Coverage", be the Primary Insurance and must include Waiver of Subrogation. Copies of all these requirements are available in our office, or on our website at: www.bothman.com/contracting.php

Login Credentials

Your username is: **teresa@chaveztrucking.com**

A temporary Password of welcome1 has been assigned to you. You may change this when logging in for the 1st time.

Forgot your password?

Follow the link below and then click the Forgot Password button on the Login Page.

Click here to have your password emailed to you

Please feel free to contact Cody Bennett with any questions.

ROBERT A. BOTHMAN, INC.

Quality People. Quality Projects.™

CA License 440332 | General Engineering and Building Consultants NV License 0027271 AZ License 150057 | HI License 26294

650 Quinn Avenue, San Jose, California 95112-2604

www.bothman.com

INVITATION TO BID

Jean Cirimele - Cirimele Electric Works, Inc.,

You have been invited to bid on: **Construct Concrete Barrier Barrier Slab & Metal Beam Guard , Santa Cruz County DBE**

Project Name:	**Construct Concrete Barrier Barrier Slab & Metal Beam Guard , Santa Cruz County DBE**
Project Address:	**State Highway, Santa Cruz , California**
Project Description:	**Construct Concrete Barrier, Santa Cruz County DBE Construction of concrete barrier, MBGR, RSP, and drainage**
Bid Due Date:	**8/13/2013 2:00:00 PM Pacific Standard Time**
Engineer's Estimate:	**$1,570,000.**
Liquidated Damages:	**$3,000./day**
Owner:	
Construction Period:	**155 W/D**
Appox. Start Date:	
Project Contact:	**Cody Bennett** **Phone: 408-279-2277 -- Fax: 408-279-2286**
GC Contact Info:	**Robert A. Bothman, Inc.** **650 Quinn Avenue** **San Jose, CA 95112**

Response

Click on one of the links to the right to respond to this ITB. Your response will let us know if you intend to bid or not.

Yes, I want to bid

No, I do NOT want to bid

Click here to log into our Plan Room

avoid any potential deficiencies.

This is a Public Works project subject to Prevailing Wage that will require Certified Payroll records be submitted on a weekly basis. We are signatory to Collective Bargaining Agreements. If any utilized subcontractors employ Operating Engineers, Laborers, Cement Masons, and Carpenters and are not signatory to these Unions, a one-job agreement will be required. 100% Payment & Performance bonds may be required from utilized subcontractors. Robert A. Bothman, Inc. utilizes a modified AGC Subcontract Agreement, which requires that all subcontractors meet specific requirements that may exceed project requirements. Insurance must be "Completed Operations Coverage", be the Primary Insurance and must include Waiver of Subrogation. Copies of all these requirements are available in our office, or on our website at: www.bothman.com/contracting.php

Login Credentials

Your username is: **jclrlmele@clrimeleelectric.com**

A temporary Password of welcome1 has been assigned to you. You may change this when logging in for the 1st time.

Forgot your password?

Follow the link below and then click the Forgot Password button on the Login Page.

Click here to have your password emailed to you

Please feel free to contact Cody Bennett with any questions.

ROBERT A. BOTHMAN, INC.

Quality People. Quality Projects.™

CA License 440332 | General Engineering and Building Consultants NV License 0027271 AZ License 150057 | HI License 26294

650 Quinn Avenue, San Jose, California 95112-2604

www.bothman.com

INVITATION TO BID

Debora Cooper - Clay Miranda Trucking,

You have been invited to bid on: **Construct Concrete Barrier Barrier Slab & Metal Beam Guard , Santa Cruz County DBE**

Project Name:	**Construct Concrete Barrier Barrier Slab & Metal Beam Guard , Santa Cruz County DBE**
Project Address:	**State Highway, Santa Cruz , California**
Project Description:	**Construct Concrete Barrier, Santa Cruz County DBE Construction of concrete barrier, MBGR, RSP, and drainage**
Bid Due Date:	**8/13/2013 2:00:00 PM Pacific Standard Time**
Engineer's Estimate:	**$1,570,000.**
Liquidated Damages:	**$3,000./day**
Owner:	
Construction Period:	**155 W/D**
Appox. Start Date:	
Project Contact:	**Cody Bennett** **Phone: 408-279-2277 -- Fax: 408-279-2286**
GC Contact Info:	**Robert A. Bothman, Inc.** **650 Quinn Avenue** **San Jose, CA 95112**

Response	
Click on one of the links to the right to respond to this ITB. Your response will let us know if you intend to bid or not.	Yes, I want to bid No, I do NOT want to bid Click here to log into our Plan Room

avoid any potential deficiencies.

This is a Public Works project subject to Prevailing Wage that will require Certified Payroll records be submitted on a weekly basis. We are signatory to Collective Bargaining Agreements. If any utilized subcontractors employ Operating Engineers, Laborers, Cement Masons, and Carpenters and are not signatory to these Unions, a one-job agreement will be required. 100% Payment & Performance bonds may be required from utilized subcontractors. Robert A. Bothman, Inc. utilizes a modified AGC Subcontract Agreement, which requires that all subcontractors meet specific requirements that may exceed project requirements. Insurance must be "Completed Operations Coverage", be the Primary Insurance and must include Waiver of Subrogation. Copies of all these requirements are available in our office, or on our website at: www.bothman.com/contracting.php

Login Credentials

Your username is: **cmtdebbie@aol.com**

A temporary Password of welcome1 has been assigned to you. You may change this when logging in for the 1st time.

Forgot your password?

Follow the link below and then click the Forgot Password button on the Login Page.

Click here to have your password emailed to you

Please feel free to contact Cody Bennett with any questions.

ROBERT A. BOTHMAN, INC.

Quality People. Quality Projects.™

CA License 440332

General Engineering and Building Consultants
NV License 0027271 AZ License 150057
650 Quinn Avenue, San Jose, California 95112-2604
www.bothman.com

HI License 26294

INVITATION TO BID

Sue Murdock - CMC Traffic Control Specialist,

You have been invited to bid on: **Construct Concrete Barrier Barrier Slab & Metal Beam Guard , Santa Cruz County DBE**

Project Name:	**Construct Concrete Barrier Barrier Slab & Metal Beam Guard , Santa Cruz County DBE**
Project Address:	**State Highway, Santa Cruz , Callfornia**
Project Description:	**Construct Concrete Barrier, Santa Cruz County DBE Construction of concrete barrier, MBGR, RSP, and drainage**
Bid Due Date:	**8/13/2013 2:00:00 PM Pacific Standard Time**
Engineer's Estimate:	**$1,570,000.**
Liquidated Damages:	**$3,000./day**
Owner:	
Construction Period:	**155 W/D**
Appox. Start Date:	
Project Contact:	**Cody Bennett** **Phone: 408-279-2277 -- Fax: 408-279-2286**
GC Contact Info:	**Robert A. Bothman, Inc.** **650 Quinn Avenue** **San Jose, CA 95112**

Response

Click on one of the links to the right to respond to this ITB. Your response will let us know if you intend to bid or not.

Yes, I want to bid

No, I do NOT want to bid

Click here to log into our Plan Room

avoid any potential deficiencies.

This is a Public Works project subject to Prevailing Wage that will require Certified Payroll records be submitted on a weekly basis. We are signatory to Collective Bargaining Agreements. If any utilized subcontractors employ Operating Engineers, Laborers, Cement Masons, and Carpenters and are not signatory to these Unions, a one-job agreement will be required. 100% Payment & Performance bonds may be required from utilized subcontractors. Robert A. Bothman, Inc. utilizes a modified AGC Subcontract Agreement, which requires that all subcontractors meet specific requirements that may exceed project requirements. Insurance must be "Completed Operations Coverage", be the Primary Insurance and must include Waiver of Subrogation. Copies of all these requirements are available in our office, or on our website at: www.bothman.com/contracting.php

Login Credentials

Your username is: **suem.cmc@gmail.com**

A temporary Password of welcome1 has been assigned to you. You may change this when logging in for the 1st time.

Forgot your password?

Follow the link below and then click the Forgot Password button on the Login Page.

Click here to have your password emailed to you

Please feel free to contact Cody Bennett with any questions.

ROBERT A. BOTHMAN, INC.

Quality People. Quality Projects.™

CA License 440332 | General Engineering and Building Consultants NV License 0027271 AZ License 150057 | HI License 26294

650 Quinn Avenue, San Jose, California 95112-2604

www.bothman.com

INVITATION TO BID

Phil Mieszkowski - CMC Traffic Control Specialists, Inc.,

You have been invited to bid on: **Construct Concrete Barrier Barrier Slab & Metal Beam Guard , Santa Cruz County DBE**

Project Name:	**Construct Concrete Barrier Barrier Slab & Metal Beam Guard , Santa Cruz County DBE**
Project Address:	**State Highway, Santa Cruz , California**
Project Description:	**Construct Concrete Barrier, Santa Cruz County DBE Construction of concrete barrier, MBGR, RSP, and drainage**
Bid Due Date:	**8/13/2013 2:00:00 PM Pacific Standard Time**
Engineer's Estimate:	**$1,570,000.**
Liquidated Damages:	**$3,000./day**
Owner:	
Construction Period:	**155 W/D**
Appox. Start Date:	
Project Contact:	**Cody Bennett** **Phone: 408-279-2277 -- Fax: 408-279-2286**
GC Contact Info:	**Robert A. Bothman, Inc.** **650 Quinn Avenue** **San Jose, CA 95112**

Response

Click on one of the links to the right to respond to this ITB. Your response will let us know if you intend to bid or not.

Yes, I want to bid

No, I do NOT want to bid

Click here to log into our Plan Room

avoid any potential deficiencies.

This is a Public Works project subject to Prevailing Wage that will require Certified Payroll records be submitted on a weekly basis. We are signatory to Collective Bargaining Agreements. If any utilized subcontractors employ Operating Engineers, Laborers, Cement Masons, and Carpenters and are not signatory to these Unions, a one-job agreement will be required. 100% Payment & Performance bonds may be required from utilized subcontractors. Robert A. Bothman, Inc. utilizes a modified AGC Subcontract Agreement, which requires that all subcontractors meet specific requirements that may exceed project requirements. Insurance must be "Completed Operations Coverage", be the Primary Insurance and must include Waiver of Subrogation. Copies of all these requirements are available in our office, or on our website at: www.bothman.com/contracting.php

Login Credentials

Your username is: **phil@cmctraffic.com**

A temporary Password of welcome1 has been assigned to you. You may change this when logging in for the 1st time.

Forgot your password?

Follow the link below and then click the Forgot Password button on the Login Page.

Click here to have your password emailed to you

Please feel free to contact Cody Bennett with any questions.

ROBERT A. BOTHMAN, INC.

Quality People. Quality Projects.™

CA License 440332

General Engineering and Building Consultants
NV License 0027271 AZ License 150057
650 Quinn Avenue, San Jose, California 95112-2604
www.bothman.com

HI License 26294

INVITATION TO BID

Lonny Esquivel - Cobra Trucking,

You have been invited to bid on: **Construct Concrete Barrier Barrier Slab & Metal Beam Guard , Santa Cruz County DBE**

Project Name:	**Construct Concrete Barrier Barrier Slab & Metal Beam Guard , Santa Cruz County DBE**
Project Address:	**State Highway, Santa Cruz , California**
Project Description:	**Construct Concrete Barrier, Santa Cruz County DBE Construction of concrete barrier, MBGR, RSP, and drainage**
Bid Due Date:	**8/13/2013 2:00:00 PM Pacific Standard Time**
Engineer's Estimate:	**$1,570,000.**
Liquidated Damages:	**$3,000./day**
Owner:	
Construction Period:	**155 W/D**
Appox. Start Date:	
Project Contact:	**Cody Bennett** **Phone: 408-279-2277 -- Fax: 408-279-2286**
GC Contact Info:	**Robert A. Bothman, Inc.** **650 Quinn Avenue** **San Jose, CA 95112**

Response

Click on one of the links to the right to respond to this ITB. Your response will let us know if you intend to bid or not.

Yes, I want to bid

No, I do NOT want to bid

Click here to log into our Plan Room

avoid any potential deficiencies.

This is a Public Works project subject to Prevailing Wage that will require Certified Payroll records be submitted on a weekly basis. We are signatory to Collective Bargaining Agreements. If any utilized subcontractors employ Operating Engineers, Laborers, Cement Masons, and Carpenters and are not signatory to these Unions, a one-job agreement will be required. 100% Payment & Performance bonds may be required from utilized subcontractors. Robert A. Bothman, Inc. utilizes a modified AGC Subcontract Agreement, which requires that all subcontractors meet specific requirements that may exceed project requirements. Insurance must be "Completed Operations Coverage", be the Primary Insurance and must include Waiver of Subrogation. Copies of all these requirements are available in our office, or on our website at: www.bothman.com/contracting.php

Login Credentials

Your username is: **cobratruckinginc@yahoo.com**

A temporary Password of welcome1 has been assigned to you. You may change this when logging in for the 1st time.

Forgot your password?

Follow the link below and then click the Forgot Password button on the Login Page.

Click here to have your password emailed to you

Please feel free to contact Cody Bennett with any questions.

ROBERT A. BOTHMAN, INC.

Quality People. Quality Projects.™

CA License 440332 | General Engineering and Building Consultants | NV License 0027271 | AZ License 150057 | HI License 26294
650 Quinn Avenue, San Jose, California 95112-2604
www.bothman.com

INVITATION TO BID

Priscilla Hernandez - COMMAND PERFORMANCE CONSTRUCTORS, INC.,

You have been invited to bid on: **Construct Concrete Barrier Barrier Slab & Metal Beam Guard , Santa Cruz County DBE**

Project Name:	**Construct Concrete Barrier Barrier Slab & Metal Beam Guard , Santa Cruz County DBE**
Project Address:	**State Highway, Santa Cruz , California**
Project Description:	**Construct Concrete Barrier, Santa Cruz County DBE Construction of concrete barrier, MBGR, RSP, and drainage**
Bid Due Date:	**8/13/2013 2:00:00 PM Pacific Standard Time**
Engineer's Estimate:	**$1,570,000.**
Liquidated Damages:	**$3,000./day**
Owner:	
Construction Period:	**155 W/D**
Appox. Start Date:	
Project Contact:	**Cody Bennett** **Phone: 408-279-2277 -- Fax: 408-279-2286**
GC Contact Info:	**Robert A. Bothman, Inc.** **650 Quinn Avenue** **San Jose, CA 95112**

Response

Click on one of the links to the right to respond to this ITB. Your response will let us know if you intend to bid or not.

Yes, I want to bid

No, I do NOT want to bid

Click here to log into our Plan Room

avoid any potential deficiencies.

This is a Public Works project subject to Prevailing Wage that will require Certified Payroll records be submitted on a weekly basis. We are signatory to Collective Bargaining Agreements. If any utilized subcontractors employ Operating Engineers, Laborers, Cement Masons, and Carpenters and are not signatory to these Unions, a one-job agreement will be required. 100% Payment & Performance bonds may be required from utilized subcontractors. Robert A. Bothman, Inc. utilizes a modified AGC Subcontract Agreement, which requires that all subcontractors meet specific requirements that may exceed project requirements. Insurance must be "Completed Operations Coverage", be the Primary Insurance and must include Waiver of Subrogation. Copies of all these requirements are available in our office, or on our website at: www.bothman.com/contracting.php

Login Credentials

Your username is: **estimating@cpconstructors.com**

A temporary Password of welcome1 has been assigned to you. You may change this when logging in for the 1st time.

Forgot your password?

Follow the link below and then click the Forgot Password button on the Login Page.

Click here to have your password emailed to you

Please feel free to contact Cody Bennett with any questions.

ROBERT A. BOTHMAN, INC.

Quality People. Quality Projects.™

CA License 440332 | General Engineering and Building Consultants NV License 0027271 AZ License 150057 | HI License 26294
650 Quinn Avenue, San Jose, California 95112-2604
www.bothman.com

INVITATION TO BID

George Headley - Commercial Transport,

You have been invited to bid on: **Construct Concrete Barrier Barrier Slab & Metal Beam Guard , Santa Cruz County DBE**

Project Name:	**Construct Concrete Barrier Barrier Slab & Metal Beam Guard , Santa Cruz County DBE**
Project Address:	**State Highway, Santa Cruz , California**
Project Description:	**Construct Concrete Barrier, Santa Cruz County DBE Construction of concrete barrier, MBGR, RSP, and drainage**
Bid Due Date:	**8/13/2013 2:00:00 PM Pacific Standard Time**
Engineer's Estimate:	**$1,570,000.**
Liquidated Damages:	**$3,000./day**
Owner:	
Construction Period:	**155 W/D**
Appox. Start Date:	
Project Contact:	**Cody Bennett** **Phone: 408-279-2277 -- Fax: 408-279-2286**
GC Contact Info:	**Robert A. Bothman, Inc.** **650 Quinn Avenue** **San Jose, CA 95112**

Response

Click on one of the links to the right to respond to this ITB. Your response will let us know if you intend to bid or not.

Yes, I want to bid

No, I do NOT want to bid

Click here to log into our Plan Room

avoid any potential deficiencies.

This is a Public Works project subject to Prevailing Wage that will require Certified Payroll records be submitted on a weekly basis. We are signatory to Collective Bargaining Agreements. If any utilized subcontractors employ Operating Engineers, Laborers, Cement Masons, and Carpenters and are not signatory to these Unions, a one-job agreement will be required. 100% Payment & Performance bonds may be required from utilized subcontractors. Robert A. Bothman, Inc. utilizes a modified AGC Subcontract Agreement, which requires that all subcontractors meet specific requirements that may exceed project requirements. Insurance must be "Completed Operations Coverage", be the Primary Insurance and must include Waiver of Subrogation. Copies of all these requirements are available in our office, or on our website at: www.bothman.com/contracting.php

Login Credentials

Your username is: **headleygeorge@aol.com**

A temporary Password of welcome1 has been assigned to you. You may change this when logging in for the 1st time.

Forgot your password?

Follow the link below and then click the Forgot Password button on the Login Page.

Click here to have your password emailed to you

Please feel free to contact Cody Bennett with any questions.

ROBERT A. BOTHMAN, INC.

Quality People. Quality Projects.™

CA License 440332 | General Engineering and Building Consultants NV License 0027271 AZ License 150057 | HI License 26294

650 Quinn Avenue, San Jose, California 95112-2604

www.bothman.com

INVITATION TO BID

Elisa Robinson - Construction Area Signs, Inc,

You have been invited to bid on: **Construct Concrete Barrier Barrier Slab & Metal Beam Guard , Santa Cruz County DBE**

Project Name:	**Construct Concrete Barrier Barrier Slab & Metal Beam Guard , Santa Cruz County DBE**
Project Address:	**State Highway, Santa Cruz , Callfornia**
Project Description:	**Construct Concrete Barrier, Santa Cruz County DBE Construction of concrete barrier, MBGR, RSP, and drainage**
Bid Due Date:	**8/13/2013 2:00:00 PM Pacific Standard Time**
Engineer's Estimate:	**$1,570,000.**
Liquidated Damages:	**$3,000./day**
Owner:	
Construction Period:	**155 W/D**
Appox. Start Date:	
Project Contact:	**Cody Bennett** **Phone: 408-279-2277 -- Fax: 408-279-2286**
GC Contact Info:	**Robert A. Bothman, Inc.** **650 Quinn Avenue** **San Jose, CA 95112**

Response

Click on one of the links to the right to respond to this ITB. Your response will let us know if you intend to bid or not.

Yes, I want to bid

No, I do NOT want to bid

Click here to log into our Plan Room

avoid any potential deficiencies.

This is a Public Works project subject to Prevailing Wage that will require Certified Payroll records be submitted on a weekly basis. We are signatory to Collective Bargaining Agreements. If any utilized subcontractors employ Operating Engineers, Laborers, Cement Masons, and Carpenters and are not signatory to these Unions, a one-job agreement will be required. 100% Payment & Performance bonds may be required from utilized subcontractors. Robert A. Bothman, Inc. utilizes a modified AGC Subcontract Agreement, which requires that all subcontractors meet specific requirements that may exceed project requirements. Insurance must be "Completed Operations Coverage", be the Primary Insurance and must include Waiver of Subrogation. Copies of all these requirements are available in our office, or on our website at: www.bothman.com/contracting.php

Login Credentials

Your username is: **elisa@cas-tc.com**

A temporary Password of welcome1 has been assigned to you. You may change this when logging in for the 1st time.

Forgot your password?

Follow the link below and then click the Forgot Password button on the Login Page.

Click here to have your password emailed to you

Please feel free to contact Cody Bennett with any questions.

ROBERT A. BOTHMAN, INC.

Quality People. Quality Projects.™

General Engineering and Building Consultants

CA License 440332 | NV License 0027271 | AZ License 150057 | HI License 26294

650 Quinn Avenue, San Jose, California 95112-2604

www.bothman.com

INVITATION TO BID

Harry Steven Clark - Construction Inspection Specialists,

You have been invited to bid on: **Construct Concrete Barrier Barrier Slab & Metal Beam Guard , Santa Cruz County DBE**

Project Name:	**Construct Concrete Barrier Barrier Slab & Metal Beam Guard , Santa Cruz County DBE**
Project Address:	**State Highway, Santa Cruz , California**
Project Description:	**Construct Concrete Barrier, Santa Cruz County DBE Construction of concrete barrier, MBGR, RSP, and drainage**
Bid Due Date:	**8/13/2013 2:00:00 PM Pacific Standard Time**
Engineer's Estimate:	**$1,570,000.**
Liquidated Damages:	**$3,000./day**
Owner:	
Construction Period:	**155 W/D**
Appox. Start Date:	
Project Contact:	**Cody Bennett** **Phone: 408-279-2277 -- Fax: 408-279-2286**
GC Contact Info:	**Robert A. Bothman, Inc.** **650 Quinn Avenue** **San Jose, CA 95112**

Response

Click on one of the links to the right to respond to this ITB. Your response will let us know if you intend to bid or not.

Yes, I want to bid

No, I do NOT want to bid

Click here to log into our Plan Room

avoid any potential deficiencies.

This is a Public Works project subject to Prevailing Wage that will require Certified Payroll records be submitted on a weekly basis. We are signatory to Collective Bargaining Agreements. If any utilized subcontractors employ Operating Engineers, Laborers, Cement Masons, and Carpenters and are not signatory to these Unions, a one-job agreement will be required. 100% Payment & Performance bonds may be required from utilized subcontractors. Robert A. Bothman, Inc. utilizes a modified AGC Subcontract Agreement, which requires that all subcontractors meet specific requirements that may exceed project requirements. Insurance must be "Completed Operations Coverage", be the Primary Insurance and must include Waiver of Subrogation. Copies of all these requirements are available in our office, or on our website at: www.bothman.com/contracting.php

Login Credentials

Your username is: **steve@cisinspects.com**

A temporary Password of welcome1 has been assigned to you. You may change this when logging in for the 1st time.

Forgot your password?

Follow the link below and then click the Forgot Password button on the Login Page.

Click here to have your password emailed to you

Please feel free to contact Cody Bennett with any questions.

ROBERT A. BOTHMAN, INC.

Quality People. Quality Projects.™

CA License 440332 | General Engineering and Building Consultants NV License 0027271 AZ License 150057 | HI License 26294
650 Quinn Avenue, San Jose, California 95112-2604
www.bothman.com

INVITATION TO BID

Steph T - Contech Concrete Techniques, Inc.,

You have been invited to bid on: **Construct Concrete Barrier Barrier Slab & Metal Beam Guard , Santa Cruz County DBE**

Project Name:	**Construct Concrete Barrier Barrier Slab & Metal Beam Guard , Santa Cruz County DBE**
Project Address:	**State Highway, Santa Cruz , California**
Project Description:	**Construct Concrete Barrier, Santa Cruz County DBE Construction of concrete barrier, MBGR, RSP, and drainage**
Bid Due Date:	**8/13/2013 2:00:00 PM Pacific Standard Time**
Engineer's Estimate:	**$1,570,000.**
Liquidated Damages:	**$3,000./day**
Owner:	
Construction Period:	**155 W/D**
Appox. Start Date:	
Project Contact:	**Cody Bennett** **Phone: 408-279-2277 -- Fax: 408-279-2286**
GC Contact Info:	**Robert A. Bothman, Inc.** **650 Quinn Avenue** **San Jose, CA 95112**

Response
Click on one of the links to the right to respond to this ITB. Your response will let us know if you intend to bid or not.

Yes, I want to bid

No, I do NOT want to bid

Click here to log into our Plan Room

avoid any potential deficiencies.

This is a Public Works project subject to Prevailing Wage that will require Certified Payroll records be submitted on a weekly basis. We are signatory to Collective Bargaining Agreements. If any utilized subcontractors employ Operating Engineers, Laborers, Cement Masons, and Carpenters and are not signatory to these Unions, a one-job agreement will be required. 100% Payment & Performance bonds may be required from utilized subcontractors. Robert A. Bothman, Inc. utilizes a modified AGC Subcontract Agreement, which requires that all subcontractors meet specific requirements that may exceed project requirements. Insurance must be "Completed Operations Coverage", be the Primary Insurance and must include Waiver of Subrogation. Copies of all these requirements are available in our office, or on our website at: www.bothman.com/contracting.php

Login Credentials

Your username is: **stepht@willsrebar.com**

A temporary Password of welcome1 has been assigned to you. You may change this when logging in for the 1st time.

Forgot your password?

Follow the link below and then click the Forgot Password button on the Login Page.

Click here to have your password emailed to you

Please feel free to contact Cody Bennett with any questions.

ROBERT A. BOTHMAN, INC.

Quality People. Quality Projects.™

CA License 440332 | General Engineering and Building Consultants NV License 0027271 AZ License 150057 | HI License 26294

650 Quinn Avenue, San Jose, California 95112-2604

www.bothman.com

INVITATION TO BID

Wendi Belio - Crest Equipment, Inc.,

You have been invited to bid on: **Construct Concrete Barrier Barrier Slab & Metal Beam Guard , Santa Cruz County DBE**

Project Name:	**Construct Concrete Barrier Barrier Slab & Metal Beam Guard , Santa Cruz County DBE**
Project Address:	**State Highway, Santa Cruz , California**
Project Description:	**Construct Concrete Barrier, Santa Cruz County DBE Construction of concrete barrier, MBGR, RSP, and drainage**
Bid Due Date:	**8/13/2013 2:00:00 PM Pacific Standard Time**
Engineer's Estimate:	**$1,570,000.**
Liquidated Damages:	**$3,000./day**
Owner:	
Construction Period:	**155 W/D**
Appox. Start Date:	
Project Contact:	**Cody Bennett** **Phone: 408-279-2277 -- Fax: 408-279-2286**
GC Contact Info:	**Robert A. Bothman, Inc.** **650 Quinn Avenue** **San Jose, CA 95112**

Response

Click on one of the links to the right to respond to this ITB. Your response will let us know if you intend to bid or not.

Yes, I want to bid

No, I do NOT want to bid

Click here to log into our Plan Room

avoid any potential deficiencies.

This is a Public Works project subject to Prevailing Wage that will require Certified Payroll records be submitted on a weekly basis. We are signatory to Collective Bargaining Agreements. If any utilized subcontractors employ Operating Engineers, Laborers, Cement Masons, and Carpenters and are not signatory to these Unions, a one-job agreement will be required. 100% Payment & Performance bonds may be required from utilized subcontractors. Robert A. Bothman, Inc. utilizes a modified AGC Subcontract Agreement, which requires that all subcontractors meet specific requirements that may exceed project requirements. Insurance must be "Completed Operations Coverage", be the Primary Insurance and must include Waiver of Subrogation. Copies of all these requirements are available in our office, or on our website at: www.bothman.com/contracting.php

Login Credentials

Your username is: **belio@sbcglobal.net**

A temporary Password of welcome1 has been assigned to you. You may change this when logging in for the 1st time.

Forgot your password?

Follow the link below and then click the Forgot Password button on the Login Page.

Click here to have your password emailed to you

Please feel free to contact Cody Bennett with any questions.

ROBERT A. BOTHMAN, INC.

Quality People. Quality Projects.™

General Engineering and Building Consultants

CA License 440332 | NV License 0027271 | AZ License 150057 | HI License 26294

650 Quinn Avenue, San Jose, California 95112-2604

www.bothman.com

INVITATION TO BID

Bryant Fields - Dal Technology,

You have been invited to bid on: **Construct Concrete Barrier Barrier Slab & Metal Beam Guard , Santa Cruz County DBE**

Project Name:	**Construct Concrete Barrier Barrier Slab & Metal Beam Guard , Santa Cruz County DBE**
Project Address:	**State Highway, Santa Cruz , California**
Project Description:	**Construct Concrete Barrier, Santa Cruz County DBE Construction of concrete barrier, MBGR, RSP, and drainage**
Bid Due Date:	**8/13/2013 2:00:00 PM Pacific Standard Time**
Engineer's Estimate:	**$1,570,000.**
Liquidated Damages:	**$3,000./day**
Owner:	
Construction Period:	**155 W/D**
Appox. Start Date:	
Project Contact:	**Cody Bennett** **Phone: 408-279-2277 -- Fax: 408-279-2286**
GC Contact Info:	**Robert A. Bothman, Inc.** **650 Quinn Avenue** **San Jose, CA 95112**

Response

Click on one of the links to the right to respond to this ITB. Your response will let us know if you intend to bid or not.

Yes, I want to bid

No, I do NOT want to bid

Click here to log into our Plan Room

avoid any potential deficiencies.

This is a Public Works project subject to Prevailing Wage that will require Certified Payroll records be submitted on a weekly basis. We are signatory to Collective Bargaining Agreements. If any utilized subcontractors employ Operating Engineers, Laborers, Cement Masons, and Carpenters and are not signatory to these Unions, a one-job agreement will be required. 100% Payment & Performance bonds may be required from utilized subcontractors. Robert A. Bothman, Inc. utilizes a modified AGC Subcontract Agreement, which requires that all subcontractors meet specific requirements that may exceed project requirements. Insurance must be "Completed Operations Coverage", be the Primary Insurance and must include Waiver of Subrogation. Copies of all these requirements are available in our office, or on our website at: www.bothman.com/contracting.php

Login Credentials

Your username is: **info@dal-tech.net**

A temporary Password of welcome1 has been assigned to you. You may change this when logging in for the 1st time.

Forgot your password?

Follow the link below and then click the Forgot Password button on the Login Page.

Click here to have your password emailed to you

Please feel free to contact Cody Bennett with any questions.

ROBERT A. BOTHMAN, INC.

Quality People. Quality Projects.™

CA License 440332 | General Engineering and Building Consultants NV License 0027271 AZ License 150057 | HI License 26294

650 Quinn Avenue, San Jose, California 95112-2604

www.bothman.com

INVITATION TO BID

Deana Carter - Deana's Equipment Rental Co.,

You have been invited to bid on: **Construct Concrete Barrier Barrier Slab & Metal Beam Guard , Santa Cruz County DBE**

Project Name:	**Construct Concrete Barrier Barrier Slab & Metal Beam Guard , Santa Cruz County DBE**
Project Address:	**State Highway, Santa Cruz , California**
Project Description:	**Construct Concrete Barrier, Santa Cruz County DBE Construction of concrete barrier, MBGR, RSP, and drainage**
Bid Due Date:	**8/13/2013 2:00:00 PM Pacific Standard Time**
Engineer's Estimate:	**$1,570,000.**
Liquidated Damages:	**$3,000./day**
Owner:	
Construction Period:	**155 W/D**
Appox. Start Date:	
Project Contact:	**Cody Bennett** **Phone: 408-279-2277 -- Fax: 408-279-2286**
GC Contact Info:	**Robert A. Bothman, Inc.** **650 Quinn Avenue** **San Jose, CA 95112**

Response

Click on one of the links to the right to respond to this ITB. Your response will let us know if you intend to bid or not.

Yes, I want to bid

No, I do NOT want to bid

Click here to log into our Plan Room

avoid any potential deficiencies.

This is a Public Works project subject to Prevailing Wage that will require Certified Payroll records be submitted on a weekly basis. We are signatory to Collective Bargaining Agreements. If any utilized subcontractors employ Operating Engineers, Laborers, Cement Masons, and Carpenters and are not signatory to these Unions, a one-job agreement will be required. 100% Payment & Performance bonds may be required from utilized subcontractors. Robert A. Bothman, Inc. utilizes a modified AGC Subcontract Agreement, which requires that all subcontractors meet specific requirements that may exceed project requirements. Insurance must be "Completed Operations Coverage", be the Primary Insurance and must include Waiver of Subrogation. Copies of all these requirements are available in our office, or on our website at: www.bothman.com/contracting.php

Login Credentials

Your username is: **jagchlc@aol.com**

A temporary Password of welcome1 has been assigned to you. You may change this when logging in for the 1st time.

Forgot your password?

Follow the link below and then click the Forgot Password button on the Login Page.

Click here to have your password emailed to you

Please feel free to contact Cody Bennett with any questions.

ROBERT A. BOTHMAN, INC.

Quality People. Quality Projects.™

CA License 440332 | General Engineering and Building Consultants NV License 0027271 AZ License 150057 | HI License 26294

650 Quinn Avenue, San Jose, California 95112-2604

www.bothman.com

INVITATION TO BID

Hajaah Deen - Deensgroup Construction,

You have been invited to bid on: **Construct Concrete Barrier Barrier Slab & Metal Beam Guard , Santa Cruz County DBE**

Project Name:	**Construct Concrete Barrier Barrier Slab & Metal Beam Guard , Santa Cruz County DBE**
Project Address:	**State Highway, Santa Cruz , California**
Project Description:	**Construct Concrete Barrier, Santa Cruz County DBE Construction of concrete barrier, MBGR, RSP, and drainage**
Bid Due Date:	**8/13/2013 2:00:00 PM Pacific Standard Time**
Engineer's Estimate:	**$1,570,000.**
Liquidated Damages:	**$3,000./day**
Owner:	
Construction Period:	**155 W/D**
Appox. Start Date:	
Project Contact:	**Cody Bennett** **Phone: 408-279-2277 -- Fax: 408-279-2286**
GC Contact Info:	**Robert A. Bothman, Inc.** **650 Quinn Avenue** **San Jose, CA 95112**

Response

Click on one of the links to the right to respond to this ITB. Your response will let us know if you intend to bid or not.

Yes, I want to bid

No, I do NOT want to bid

Click here to log into our Plan Room

avoid any potential deficiencies.

This is a Public Works project subject to Prevailing Wage that will require Certified Payroll records be submitted on a weekly basis. We are signatory to Collective Bargaining Agreements. If any utilized subcontractors employ Operating Engineers, Laborers, Cement Masons, and Carpenters and are not signatory to these Unions, a one-job agreement will be required. 100% Payment & Performance bonds may be required from utilized subcontractors. Robert A. Bothman, Inc. utilizes a modified AGC Subcontract Agreement, which requires that all subcontractors meet specific requirements that may exceed project requirements. Insurance must be "Completed Operations Coverage", be the Primary Insurance and must include Waiver of Subrogation. Copies of all these requirements are available in our office, or on our website at: www.bothman.com/contracting.php

Login Credentials

Your username is: **deensgroup@aol.com**

A temporary Password of welcome1 has been assigned to you. You may change this when logging in for the 1st time.

Forgot your password?

Follow the link below and then click the Forgot Password button on the Login Page.

Click here to have your password emailed to you

Please feel free to contact Cody Bennett with any questions.

ROBERT A. BOTHMAN, INC.

Quality People. Quality Projects.™

CA License 440332 | General Engineering and Building Consultants NV License 0027271 AZ License 150057 | HI License 26294

650 Quinn Avenue, San Jose, California 95112-2604

www.bothman.com

INVITATION TO BID

Jasharinder Pal Singh - Destination Anywhere, Inc.,

You have been invited to bid on: **Construct Concrete Barrier Barrier Slab & Metal Beam Guard , Santa Cruz County DBE**

Project Name:	**Construct Concrete Barrier Barrier Slab & Metal Beam Guard , Santa Cruz County DBE**
Project Address:	**State Highway, Santa Cruz , California**
Project Description:	**Construct Concrete Barrier, Santa Cruz County DBE Construction of concrete barrier, MBGR, RSP, and drainage**
Bid Due Date:	**8/13/2013 2:00:00 PM Pacific Standard Time**
Engineer's Estimate:	**$1,570,000.**
Liquidated Damages:	**$3,000./day**
Owner:	
Construction Period:	**155 W/D**
Appox. Start Date:	
Project Contact:	**Cody Bennett** **Phone: 408-279-2277 -- Fax: 408-279-2286**
GC Contact Info:	**Robert A. Bothman, Inc.** **650 Quinn Avenue** **San Jose, CA 95112**

Response

Click on one of the links to the right to respond to this ITB. Your response will let us know if you intend to bid or not.

Yes, I want to bid

No, I do NOT want to bid

Click here to log into our Plan Room

avoid any potential deficiencies.

This is a Public Works project subject to Prevailing Wage that will require Certified Payroll records be submitted on a weekly basis. We are signatory to Collective Bargaining Agreements. If any utilized subcontractors employ Operating Engineers, Laborers, Cement Masons, and Carpenters and are not signatory to these Unions, a one-job agreement will be required. 100% Payment & Performance bonds may be required from utilized subcontractors. Robert A. Bothman, Inc. utilizes a modified AGC Subcontract Agreement, which requires that all subcontractors meet specific requirements that may exceed project requirements. Insurance must be "Completed Operations Coverage", be the Primary Insurance and must include Waiver of Subrogation. Copies of all these requirements are available in our office, or on our website at: www.bothman.com/contracting.php

Login Credentials

Your username is: **info@destinationanywhereInc.com**

A temporary Password of welcome1 has been assigned to you. You may change this when logging in for the 1st time.

Forgot your password?

Follow the link below and then click the Forgot Password button on the Login Page.

Click here to have your password emailed to you

Please feel free to contact Cody Bennett with any questions.

ROBERT A. BOTHMAN, INC.

Quality People. Quality Projects.™

CA License 440332 | General Engineering and Building Consultants NV License 0027271 AZ License 150057 | HI License 26294

650 Quinn Avenue, San Jose, California 95112-2604

www.bothman.com

INVITATION TO BID

Patricia Dillard - Dillard Environmental Services,

You have been invited to bid on: **Construct Concrete Barrier Barrier Slab & Metal Beam Guard , Santa Cruz County DBE**

Project Name:	**Construct Concrete Barrier Barrier Slab & Metal Beam Guard , Santa Cruz County DBE**
Project Address:	**State Highway, Santa Cruz , Callfornia**
Project Description:	**Construct Concrete Barrier, Santa Cruz County DBE Construction of concrete barrier, MBGR, RSP, and drainage**
Bid Due Date:	**8/13/2013 2:00:00 PM Pacific Standard Time**
Engineer's Estimate:	**$1,570,000.**
Liquidated Damages:	**$3,000./day**
Owner:	
Construction Period:	**155 W/D**
Appox. Start Date:	
Project Contact:	**Cody Bennett** **Phone: 408-279-2277 -- Fax: 408-279-2286**
GC Contact Info:	**Robert A. Bothman, Inc.** **650 Quinn Avenue** **San Jose, CA 95112**

Response

Click on one of the links to the right to respond to this ITB. Your response will let us know if you intend to bid or not.

Yes, I want to bid

No, I do NOT want to bid

Click here to log into our Plan Room

avoid any potential deficiencies.

This is a Public Works project subject to Prevailing Wage that will require Certified Payroll records be submitted on a weekly basis. We are signatory to Collective Bargaining Agreements. If any utilized subcontractors employ Operating Engineers, Laborers, Cement Masons, and Carpenters and are not signatory to these Unions, a one-job agreement will be required. 100% Payment & Performance bonds may be required from utilized subcontractors. Robert A. Bothman, Inc. utilizes a modified AGC Subcontract Agreement, which requires that all subcontractors meet specific requirements that may exceed project requirements. Insurance must be "Completed Operations Coverage", be the Primary Insurance and must include Waiver of Subrogation. Copies of all these requirements are available in our office, or on our website at: www.bothman.com/contracting.php

Login Credentials

Your username is: **patriciad@dillardenv.com**

A temporary Password of welcome1 has been assigned to you. You may change this when logging in for the 1st time.

Forgot your password?

Follow the link below and then click the Forgot Password button on the Login Page.

Click here to have your password emailed to you

Please feel free to contact Cody Bennett with any questions.

ROBERT A. BOTHMAN, INC.

Quality People. Quality Projects.™

CA License 440332 | General Engineering and Building Consultants NV License 0027271 AZ License 150057 | HI License 26294

650 Quinn Avenue, San Jose, California 95112-2604

www.bothman.com

INVITATION TO BID

Estimating Department - Dirt & Aggregate Interchange Inc,

You have been invited to bid on: **Construct Concrete Barrier Barrier Slab & Metal Beam Guard , Santa Cruz County DBE**

Project Name:	**Construct Concrete Barrier Barrier Slab & Metal Beam Guard , Santa Cruz County DBE**
Project Address:	**State Highway, Santa Cruz , California**
Project Description:	**Construct Concrete Barrier, Santa Cruz County DBE Construction of concrete barrier, MBGR, RSP, and drainage**
Bid Due Date:	**8/13/2013 2:00:00 PM Pacific Standard Time**
Engineer's Estimate:	**$1,570,000.**
Liquidated Damages:	**$3,000./day**
Owner:	
Construction Period:	**155 W/D**
Appox. Start Date:	
Project Contact:	**Cody Bennett** **Phone: 408-279-2277 -- Fax: 408-279-2286**
GC Contact Info:	**Robert A. Bothman, Inc.** **650 Quinn Avenue** **San Jose, CA 95112**

Response

Click on one of the links to the right to respond to this ITB. Your response will let us know if you intend to bid or not.

Yes, I want to bid

No, I do NOT want to bid

Click here to log into our Plan Room

avoid any potential deficiencies.

This is a Public Works project subject to Prevailing Wage that will require Certified Payroll records be submitted on a weekly basis. We are signatory to Collective Bargaining Agreements. If any utilized subcontractors employ Operating Engineers, Laborers, Cement Masons, and Carpenters and are not signatory to these Unions, a one-job agreement will be required. 100% Payment & Performance bonds may be required from utilized subcontractors. Robert A. Bothman, Inc. utilizes a modified AGC Subcontract Agreement, which requires that all subcontractors meet specific requirements that may exceed project requirements. Insurance must be "Completed Operations Coverage", be the Primary Insurance and must include Waiver of Subrogation. Copies of all these requirements are available in our office, or on our website at: www.bothman.com/contracting.php

Login Credentials

Your username is: **contractor@dirtagg.com**

A temporary Password of welcome1 has been assigned to you. You may change this when logging in for the 1st time.

Forgot your password?

Follow the link below and then click the Forgot Password button on the Login Page.

Click here to have your password emailed to you

Please feel free to contact Cody Bennett with any questions.

ROBERT A. BOTHMAN, INC.

Quality People. Quality Projects.™

CA License 440332 | General Engineering and Building Consultants NV License 0027271 AZ License 150057 | HI License 26294

650 Quinn Avenue, San Jose, California 95112-2604

www.bothman.com

INVITATION TO BID

Dept Estimating - Dominguez & Sons Trucking, Inc.,

You have been invited to bid on: **Construct Concrete Barrier Barrier Slab & Metal Beam Guard , Santa Cruz County DBE**

Project Name:	**Construct Concrete Barrier Barrier Slab & Metal Beam Guard , Santa Cruz County DBE**
Project Address:	**State Highway, Santa Cruz , California**
Project Description:	**Construct Concrete Barrier, Santa Cruz County DBE Construction of concrete barrier, MBGR, RSP, and drainage**
Bid Due Date:	**8/13/2013 2:00:00 PM Pacific Standard Time**
Engineer's Estimate:	**$1,570,000.**
Liquidated Damages:	**$3,000./day**
Owner:	
Construction Period:	**155 W/D**
Appox. Start Date:	
Project Contact:	**Cody Bennett** **Phone: 408-279-2277 -- Fax: 408-279-2286**
GC Contact Info:	**Robert A. Bothman, Inc.** **650 Quinn Avenue** **San Jose, CA 95112**

Response

Click on one of the links to the right to respond to this ITB. Your response will let us know if you intend to bid or not.

Yes, I want to bid

No, I do NOT want to bid

Click here to log into our Plan Room

avoid any potential deficiencies.

This is a Public Works project subject to Prevailing Wage that will require Certified Payroll records be submitted on a weekly basis. We are signatory to Collective Bargaining Agreements. If any utilized subcontractors employ Operating Engineers, Laborers, Cement Masons, and Carpenters and are not signatory to these Unions, a one-job agreement will be required. 100% Payment & Performance bonds may be required from utilized subcontractors. Robert A. Bothman, Inc. utilizes a modified AGC Subcontract Agreement, which requires that all subcontractors meet specific requirements that may exceed project requirements. Insurance must be "Completed Operations Coverage", be the Primary Insurance and must include Waiver of Subrogation. Copies of all these requirements are available in our office, or on our website at: www.bothman.com/contracting.php

Login Credentials

Your username is: **genaro@dominguezandsons.com**

A temporary Password of welcome1 has been assigned to you. You may change this when logging in for the 1st time.

Forgot your password?

Follow the link below and then click the Forgot Password button on the Login Page.

Click here to have your password emailed to you

Please feel free to contact Cody Bennett with any questions.

ROBERT A. BOTHMAN, INC.

Quality People. Quality Projects.™

CA License 440332

General Engineering and Building Consultants
NV License 0027271 AZ License 150057
650 Quinn Avenue, San Jose, California 95112-2604
www.bothman.com

HI License 26294

INVITATION TO BID

Jimmy Estimating - Dominguez and Sons Trucking,

You have been invited to bid on: **Construct Concrete Barrier Barrier Slab & Metal Beam Guard , Santa Cruz County DBE**

Project Name:	**Construct Concrete Barrier Barrier Slab & Metal Beam Guard , Santa Cruz County DBE**
Project Address:	**State Highway, Santa Cruz , California**
Project Description:	**Construct Concrete Barrier, Santa Cruz County DBE Construction of concrete barrier, MBGR, RSP, and drainage**
Bid Due Date:	**8/13/2013 2:00:00 PM Pacific Standard Time**
Engineer's Estimate:	**$1,570,000.**
Liquidated Damages:	**$3,000./day**
Owner:	
Construction Period:	**155 W/D**
Appox. Start Date:	
Project Contact:	**Cody Bennett** **Phone: 408-279-2277 -- Fax: 408-279-2286**
GC Contact Info:	**Robert A. Bothman, Inc.** **650 Quinn Avenue** **San Jose, CA 95112**

Response

Click on one of the links to the right to respond to this ITB. Your response will let us know if you intend to bid or not.

Yes, I want to bid

No, I do NOT want to bid

Click here to log into our Plan Room

avoid any potential deficiencies.

This is a Public Works project subject to Prevailing Wage that will require Certified Payroll records be submitted on a weekly basis. We are signatory to Collective Bargaining Agreements. If any utilized subcontractors employ Operating Engineers, Laborers, Cement Masons, and Carpenters and are not signatory to these Unions, a one-job agreement will be required. 100% Payment & Performance bonds may be required from utilized subcontractors. Robert A. Bothman, Inc. utilizes a modified AGC Subcontract Agreement, which requires that all subcontractors meet specific requirements that may exceed project requirements. Insurance must be "Completed Operations Coverage", be the Primary Insurance and must include Waiver of Subrogation. Copies of all these requirements are available in our office, or on our website at: www.bothman.com/contracting.php

Login Credentials

Your username is: **jimmy@domInguezandsons.com**

A temporary Password of welcome1 has been assigned to you. You may change this when logging in for the 1st time.

Forgot your password?

Follow the link below and then click the Forgot Password button on the Login Page.

Click here to have your password emailed to you

Please feel free to contact Cody Bennett with any questions.

ROBERT A. BOTHMAN, INC.

Quality People. Quality Projects.™

CA License 440332 | General Engineering and Building Consultants NV License 0027271 AZ License 150057 | HI License 26294
650 Quinn Avenue, San Jose, California 95112-2604
www.bothman.com

INVITATION TO BID

Summer Bradford - Dragon Material Transport, Inc.,

You have been invited to bid on: **Construct Concrete Barrier Barrier Slab & Metal Beam Guard , Santa Cruz County DBE**

Project Name:	**Construct Concrete Barrier Barrier Slab & Metal Beam Guard , Santa Cruz County DBE**
Project Address:	**State Highway, Santa Cruz , California**
Project Description:	**Construct Concrete Barrier, Santa Cruz County DBE Construction of concrete barrier, MBGR, RSP, and drainage**
Bid Due Date:	**8/13/2013 2:00:00 PM Pacific Standard Time**
Engineer's Estimate:	**$1,570,000.**
Liquidated Damages:	**$3,000./day**
Owner:	
Construction Period:	**155 W/D**
Appox. Start Date:	
Project Contact:	**Cody Bennett** **Phone: 408-279-2277 -- Fax: 408-279-2286**
GC Contact Info:	**Robert A. Bothman, Inc.** **650 Quinn Avenue** **San Jose, CA 95112**

Response
Click on one of the links to the right to respond to this ITB. Your response will let us know if you intend to bid or not.

Yes, I want to bid

No, I do NOT want to bid

Click here to log into our Plan Room

avoid any potential deficiencies.

This is a Public Works project subject to Prevailing Wage that will require Certified Payroll records be submitted on a weekly basis. We are signatory to Collective Bargaining Agreements. If any utilized subcontractors employ Operating Engineers, Laborers, Cement Masons, and Carpenters and are not signatory to these Unions, a one-job agreement will be required. 100% Payment & Performance bonds may be required from utilized subcontractors. Robert A. Bothman, Inc. utilizes a modified AGC Subcontract Agreement, which requires that all subcontractors meet specific requirements that may exceed project requirements. Insurance must be "Completed Operations Coverage", be the Primary Insurance and must include Waiver of Subrogation. Copies of all these requirements are available in our office, or on our website at: www.bothman.com/contracting.php

Login Credentials

Your username is: **dragonmaterlal@yahoo.com**

A temporary Password of welcome1 has been assigned to you. You may change this when logging in for the 1st time.

Forgot your password?

Follow the link below and then click the Forgot Password button on the Login Page.

Click here to have your password emailed to you

Please feel free to contact Cody Bennett with any questions.

ROBERT A. BOTHMAN, INC.

Quality People. Quality Projects.™

CA License 440332 | General Engineering and Building Consultants NV License 0027271 AZ License 150057 | HI License 26294

650 Quinn Avenue, San Jose, California 95112-2604

www.bothman.com

INVITATION TO BID

Luz A. Martinez - E.M. Oil Transport, Inc.,

You have been invited to bid on: **Construct Concrete Barrier Barrier Slab & Metal Beam Guard , Santa Cruz County DBE**

Project Name:	**Construct Concrete Barrier Barrier Slab & Metal Beam Guard , Santa Cruz County DBE**
Project Address:	**State Highway, Santa Cruz , California**
Project Description:	**Construct Concrete Barrier, Santa Cruz County DBE Construction of concrete barrier, MBGR, RSP, and drainage**
Bid Due Date:	**8/13/2013 2:00:00 PM Pacific Standard Time**
Engineer's Estimate:	**$1,570,000.**
Liquidated Damages:	**$3,000./day**
Owner:	
Construction Period:	**155 W/D**
Appox. Start Date:	
Project Contact:	**Cody Bennett** **Phone: 408-279-2277 -- Fax: 408-279-2286**
GC Contact Info:	**Robert A. Bothman, Inc.** **650 Quinn Avenue** **San Jose, CA 95112**

Response

Click on one of the links to the right to respond to this ITB. Your response will let us know if you intend to bid or not.

Yes, I want to bid

No, I do NOT want to bid

Click here to log into our Plan Room

avoid any potential deficiencies.

This is a Public Works project subject to Prevailing Wage that will require Certified Payroll records be submitted on a weekly basis. We are signatory to Collective Bargaining Agreements. If any utilized subcontractors employ Operating Engineers, Laborers, Cement Masons, and Carpenters and are not signatory to these Unions, a one-job agreement will be required. 100% Payment & Performance bonds may be required from utilized subcontractors. Robert A. Bothman, Inc. utilizes a modified AGC Subcontract Agreement, which requires that all subcontractors meet specific requirements that may exceed project requirements. Insurance must be "Completed Operations Coverage", be the Primary Insurance and must include Waiver of Subrogation. Copies of all these requirements are available in our office, or on our website at: www.bothman.com/contracting.php

Login Credentials

Your username is: **cmartinez@emoiltransport.com**

A temporary Password of welcome1 has been assigned to you. You may change this when logging in for the 1st time.

Forgot your password?

Follow the link below and then click the Forgot Password button on the Login Page.

Click here to have your password emailed to you

Please feel free to contact Cody Bennett with any questions.

ROBERT A. BOTHMAN, INC.

Quality People. Quality Projects.™

CA License 440332 | General Engineering and Building Consultants NV License 0027271 AZ License 150057 | HI License 26294
650 Quinn Avenue, San Jose, California 95112-2604
www.bothman.com

INVITATION TO BID

William Ramirez - EAGLE ENGINEERING & DEVELOPMENT, INC.,

You have been invited to bid on: **Construct Concrete Barrier Barrier Slab & Metal Beam Guard , Santa Cruz County DBE**

Project Name:	**Construct Concrete Barrier Barrier Slab & Metal Beam Guard , Santa Cruz County DBE**
Project Address:	**State Highway, Santa Cruz , California**
Project Description:	**Construct Concrete Barrier, Santa Cruz County DBE Construction of concrete barrier, MBGR, RSP, and drainage**
Bid Due Date:	**8/13/2013 2:00:00 PM Pacific Standard Time**
Engineer's Estimate:	**$1,570,000.**
Liquidated Damages:	**$3,000./day**
Owner:	
Construction Period:	**155 W/D**
Appox. Start Date:	
Project Contact:	**Cody Bennett** **Phone: 408-279-2277 -- Fax: 408-279-2286**
GC Contact Info:	**Robert A. Bothman, Inc.** **650 Quinn Avenue** **San Jose, CA 95112**

Response

Click on one of the links to the right to respond to this ITB. Your response will let us know if you intend to bid or not.

Yes, I want to bid

No, I do NOT want to bid

Click here to log into our Plan Room

avoid any potential deficiencies.

This is a Public Works project subject to Prevailing Wage that will require Certified Payroll records be submitted on a weekly basis. We are signatory to Collective Bargaining Agreements. If any utilized subcontractors employ Operating Engineers, Laborers, Cement Masons, and Carpenters and are not signatory to these Unions, a one-job agreement will be required. 100% Payment & Performance bonds may be required from utilized subcontractors. Robert A. Bothman, Inc. utilizes a modified AGC Subcontract Agreement, which requires that all subcontractors meet specific requirements that may exceed project requirements. Insurance must be "Completed Operations Coverage", be the Primary Insurance and must include Waiver of Subrogation. Copies of all these requirements are available in our office, or on our website at: www.bothman.com/contracting.php

Login Credentials

Your username is: **bramirez@eagleengdev.com**

A temporary Password of welcome1 has been assigned to you. You may change this when logging in for the 1st time.

Forgot your password?

Follow the link below and then click the Forgot Password button on the Login Page.

Click here to have your password emailed to you

Please feel free to contact Cody Bennett with any questions.

ROBERT A. BOTHMAN, INC.

Quality People. Quality Projects.™

CA License 440332 | General Engineering and Building Consultants NV License 0027271 AZ License 150057 | HI License 26294

650 Quinn Avenue, San Jose, California 95112-2604

www.bothman.com

INVITATION TO BID

Curtis Brooks - Eagle Engineering Construction, Inc,

You have been invited to bid on: **Construct Concrete Barrier Barrier Slab & Metal Beam Guard , Santa Cruz County DBE**

Project Name:	**Construct Concrete Barrier Barrier Slab & Metal Beam Guard , Santa Cruz County DBE**
Project Address:	**State Highway, Santa Cruz , California**
Project Description:	**Construct Concrete Barrier, Santa Cruz County DBE Construction of concrete barrier, MBGR, RSP, and drainage**
Bid Due Date:	**8/13/2013 2:00:00 PM Pacific Standard Time**
Engineer's Estimate:	**$1,570,000.**
Liquidated Damages:	**$3,000./day**
Owner:	
Construction Period:	**155 W/D**
Appox. Start Date:	
Project Contact:	**Cody Bennett** **Phone: 408-279-2277 -- Fax: 408-279-2286**
GC Contact Info:	**Robert A. Bothman, Inc.** **650 Quinn Avenue** **San Jose, CA 95112**

Response

Click on one of the links to the right to respond to this ITB. Your response will let us know if you intend to bid or not.

Yes, I want to bid

No, I do NOT want to bid

Click here to log into our Plan Room

avoid any potential deficiencies.

This is a Public Works project subject to Prevailing Wage that will require Certified Payroll records be submitted on a weekly basis. We are signatory to Collective Bargaining Agreements. If any utilized subcontractors employ Operating Engineers, Laborers, Cement Masons, and Carpenters and are not signatory to these Unions, a one-job agreement will be required. 100% Payment & Performance bonds may be required from utilized subcontractors. Robert A. Bothman, Inc. utilizes a modified AGC Subcontract Agreement, which requires that all subcontractors meet specific requirements that may exceed project requirements. Insurance must be "Completed Operations Coverage", be the Primary Insurance and must include Waiver of Subrogation. Copies of all these requirements are available in our office, or on our website at: www.bothman.com/contracting.php

Login Credentials

Your username is: **clbrooks@sbcglobal.net**

A temporary Password of welcome1 has been assigned to you. You may change this when logging in for the 1st time.

Forgot your password?

Follow the link below and then click the Forgot Password button on the Login Page.

Click here to have your password emailed to you

Please feel free to contact Cody Bennett with any questions.

ROBERT A. BOTHMAN, INC.

Quality People. Quality Projects.™

CA License 440332 | General Engineering and Building Consultants NV License 0027271 AZ License 150057 | HI License 26294

650 Quinn Avenue, San Jose, California 95112-2604

www.bothman.com

INVITATION TO BID

Ron Batiste - Eagle Environmental,

You have been invited to bid on: **Construct Concrete Barrier Barrier Slab & Metal Beam Guard , Santa Cruz County DBE**

Project Name:	**Construct Concrete Barrier Barrier Slab & Metal Beam Guard , Santa Cruz County DBE**
Project Address:	**State Highway, Santa Cruz , California**
Project Description:	**Construct Concrete Barrier, Santa Cruz County DBE Construction of concrete barrier, MBGR, RSP, and drainage**
Bid Due Date:	**8/13/2013 2:00:00 PM Pacific Standard Time**
Engineer's Estimate:	**$1,570,000.**
Liquidated Damages:	**$3,000./day**
Owner:	
Construction Period:	**155 W/D**
Appox. Start Date:	
Project Contact:	**Cody Bennett** **Phone: 408-279-2277 -- Fax: 408-279-2286**
GC Contact Info:	**Robert A. Bothman, Inc.** **650 Quinn Avenue** **San Jose, CA 95112**

Response

Click on one of the links to the right to respond to this ITB. Your response will let us know if you intend to bid or not.

Yes, I want to bid

No, I do NOT want to bid

Click here to log into our Plan Room

avoid any potential deficiencies.

This is a Public Works project subject to Prevailing Wage that will require Certified Payroll records be submitted on a weekly basis. We are signatory to Collective Bargaining Agreements. If any utilized subcontractors employ Operating Engineers, Laborers, Cement Masons, and Carpenters and are not signatory to these Unions, a one-job agreement will be required. 100% Payment & Performance bonds may be required from utilized subcontractors. Robert A. Bothman, Inc. utilizes a modified AGC Subcontract Agreement, which requires that all subcontractors meet specific requirements that may exceed project requirements. Insurance must be "Completed Operations Coverage", be the Primary Insurance and must include Waiver of Subrogation. Copies of all these requirements are available in our office, or on our website at: www.bothman.com/contracting.php

Login Credentials

Your username is: **rbatiste@eec-corp.com**

A temporary Password of welcome1 has been assigned to you. You may change this when logging in for the 1st time.

Forgot your password?

Follow the link below and then click the Forgot Password button on the Login Page.

Click here to have your password emailed to you

Please feel free to contact Cody Bennett with any questions.

ROBERT A. BOTHMAN, INC.

Quality People. Quality Projects.™

CA License 440332 | General Engineering and Building Consultants NV License 0027271 AZ License 150057 | HI License 26294

650 Quinn Avenue, San Jose, California 95112-2604

www.bothman.com

INVITATION TO BID

Christina Lau - East Bay Sign Co. Inc.,

You have been invited to bid on: **Construct Concrete Barrier Barrier Slab & Metal Beam Guard , Santa Cruz County DBE**

Project Name:	**Construct Concrete Barrier Barrier Slab & Metal Beam Guard , Santa Cruz County DBE**
Project Address:	**State Highway, Santa Cruz , California**
Project Description:	**Construct Concrete Barrier, Santa Cruz County DBE Construction of concrete barrier, MBGR, RSP, and drainage**
Bid Due Date:	**8/13/2013 2:00:00 PM Pacific Standard Time**
Engineer's Estimate:	**$1,570,000.**
Liquidated Damages:	**$3,000./day**
Owner:	
Construction Period:	**155 W/D**
Appox. Start Date:	
Project Contact:	**Cody Bennett** **Phone: 408-279-2277 -- Fax: 408-279-2286**
GC Contact Info:	**Robert A. Bothman, Inc.** **650 Quinn Avenue** **San Jose, CA 95112**

Response

Click on one of the links to the right to respond to this ITB. Your response will let us know if you intend to bid or not.

Yes, I want to bid

No, I do NOT want to bid

Click here to log into our Plan Room

avoid any potential deficiencies.

This is a Public Works project subject to Prevailing Wage that will require Certified Payroll records be submitted on a weekly basis. We are signatory to Collective Bargaining Agreements. If any utilized subcontractors employ Operating Engineers, Laborers, Cement Masons, and Carpenters and are not signatory to these Unions, a one-job agreement will be required. 100% Payment & Performance bonds may be required from utilized subcontractors. Robert A. Bothman, Inc. utilizes a modified AGC Subcontract Agreement, which requires that all subcontractors meet specific requirements that may exceed project requirements. Insurance must be "Completed Operations Coverage", be the Primary Insurance and must include Waiver of Subrogation. Copies of all these requirements are available in our office, or on our website at: www.bothman.com/contracting.php

Login Credentials

Your username is: **christina@bordendecal.com**

A temporary Password of welcome1 has been assigned to you. You may change this when logging in for the 1st time.

Forgot your password?

Follow the link below and then click the Forgot Password button on the Login Page.

Click here to have your password emailed to you

Please feel free to contact Cody Bennett with any questions.

ROBERT A. BOTHMAN, INC.

Quality People. Quality Projects.™

CA License 440332 | General Engineering and Building Consultants NV License 0027271 AZ License 150057 | HI License 26294

650 Quinn Avenue, San Jose, California 95112-2604

www.bothman.com

INVITATION TO BID

Andrew Edmonds - Edmonds Asphalt Maintenance,

You have been invited to bid on: **Construct Concrete Barrier Barrier Slab & Metal Beam Guard , Santa Cruz County DBE**

Project Name:	**Construct Concrete Barrier Barrier Slab & Metal Beam Guard , Santa Cruz County DBE**
Project Address:	**State Highway, Santa Cruz , California**
Project Description:	**Construct Concrete Barrier, Santa Cruz County DBE Construction of concrete barrier, MBGR, RSP, and drainage**
Bid Due Date:	**8/13/2013 2:00:00 PM Pacific Standard Time**
Engineer's Estimate:	**$1,570,000.**
Liquidated Damages:	**$3,000./day**
Owner:	
Construction Period:	**155 W/D**
Appox. Start Date:	
Project Contact:	**Cody Bennett** **Phone: 408-279-2277 -- Fax: 408-279-2286**
GC Contact Info:	**Robert A. Bothman, Inc.** **650 Quinn Avenue** **San Jose, CA 95112**

Response

Click on one of the links to the right to respond to this ITB. Your response will let us know if you intend to bid or not.

Yes, I want to bid

No, I do NOT want to bid

Click here to log into our Plan Room

avoid any potential deficiencies.

This is a Public Works project subject to Prevailing Wage that will require Certified Payroll records be submitted on a weekly basis. We are signatory to Collective Bargaining Agreements. If any utilized subcontractors employ Operating Engineers, Laborers, Cement Masons, and Carpenters and are not signatory to these Unions, a one-job agreement will be required. 100% Payment & Performance bonds may be required from utilized subcontractors. Robert A. Bothman, Inc. utilizes a modified AGC Subcontract Agreement, which requires that all subcontractors meet specific requirements that may exceed project requirements. Insurance must be "Completed Operations Coverage", be the Primary Insurance and must include Waiver of Subrogation. Copies of all these requirements are available in our office, or on our website at: www.bothman.com/contracting.php

Login Credentials

Your username is: **edmondsasphalt@yahoo.com**

A temporary Password of welcome1 has been assigned to you. You may change this when logging in for the 1st time.

Forgot your password?

Follow the link below and then click the Forgot Password button on the Login Page.

Click here to have your password emailed to you

Please feel free to contact Cody Bennett with any questions.

ROBERT A. BOTHMAN, INC.

Quality People. Quality Projects.™

General Engineering and Building Consultants
CA License 440332 NV License 0027271 AZ License 150057 HI License 26294
650 Quinn Avenue, San Jose, California 95112-2604
www.bothman.com

INVITATION TO BID

Alex Tong - Eminent Electrical,

You have been invited to bid on: **Construct Concrete Barrier Barrier Slab & Metal Beam Guard , Santa Cruz County DBE**

Project Name:	**Construct Concrete Barrier Barrier Slab & Metal Beam Guard , Santa Cruz County DBE**
Project Address:	**State Highway, Santa Cruz , California**
Project Description:	**Construct Concrete Barrier, Santa Cruz County DBE Construction of concrete barrier, MBGR, RSP, and drainage**
Bid Due Date:	**8/13/2013 2:00:00 PM Pacific Standard Time**
Engineer's Estimate:	**$1,570,000.**
Liquidated Damages:	**$3,000./day**
Owner:	
Construction Period:	**155 W/D**
Appox. Start Date:	
Project Contact:	**Cody Bennett** **Phone: 408-279-2277 -- Fax: 408-279-2286**
GC Contact Info:	**Robert A. Bothman, Inc.** **650 Quinn Avenue** **San Jose, CA 95112**

Response

Click on one of the links to the right to respond to this ITB. Your response will let us know if you intend to bid or not.

Yes, I want to bid

No, I do NOT want to bid

Click here to log into our Plan Room

avoid any potential deficiencies.

This is a Public Works project subject to Prevailing Wage that will require Certified Payroll records be submitted on a weekly basis. We are signatory to Collective Bargaining Agreements. If any utilized subcontractors employ Operating Engineers, Laborers, Cement Masons, and Carpenters and are not signatory to these Unions, a one-job agreement will be required. 100% Payment & Performance bonds may be required from utilized subcontractors. Robert A. Bothman, Inc. utilizes a modified AGC Subcontract Agreement, which requires that all subcontractors meet specific requirements that may exceed project requirements. Insurance must be "Completed Operations Coverage", be the Primary Insurance and must include Waiver of Subrogation. Copies of all these requirements are available in our office, or on our website at: www.bothman.com/contracting.php

Login Credentials

Your username is: **alex@eminentelectrical.com**

A temporary Password of welcome1 has been assigned to you. You may change this when logging in for the 1st time.

Forgot your password?

Follow the link below and then click the Forgot Password button on the Login Page.

Click here to have your password emailed to you

Please feel free to contact Cody Bennett with any questions.

ROBERT A. BOTHMAN, INC.

Quality People. Quality Projects.™

CA License 440332 | General Engineering and Building Consultants NV License 0027271 AZ License 150057 | HI License 26294

650 Quinn Avenue, San Jose, California 95112-2604

www.bothman.com

INVITATION TO BID

Saroeung Poch - Empire Steel Inc,

You have been invited to bid on: **Construct Concrete Barrier Barrier Slab & Metal Beam Guard , Santa Cruz County DBE**

Project Name:	**Construct Concrete Barrier Barrier Slab & Metal Beam Guard , Santa Cruz County DBE**
Project Address:	**State Highway, Santa Cruz , California**
Project Description:	**Construct Concrete Barrier, Santa Cruz County DBE Construction of concrete barrier, MBGR, RSP, and drainage**
Bid Due Date:	**8/13/2013 2:00:00 PM Pacific Standard Time**
Engineer's Estimate:	**$1,570,000.**
Liquidated Damages:	**$3,000./day**
Owner:	
Construction Period:	**155 W/D**
Appox. Start Date:	
Project Contact:	**Cody Bennett** **Phone: 408-279-2277 -- Fax: 408-279-2286**
GC Contact Info:	**Robert A. Bothman, Inc.** **650 Quinn Avenue** **San Jose, CA 95112**

Response

Click on one of the links to the right to respond to this ITB. Your response will let us know if you intend to bid or not.

Yes, I want to bid

No, I do NOT want to bid

Click here to log into our Plan Room

avoid any potential deficiencies.

This is a Public Works project subject to Prevailing Wage that will require Certified Payroll records be submitted on a weekly basis. We are signatory to Collective Bargaining Agreements. If any utilized subcontractors employ Operating Engineers, Laborers, Cement Masons, and Carpenters and are not signatory to these Unions, a one-job agreement will be required. 100% Payment & Performance bonds may be required from utilized subcontractors. Robert A. Bothman, Inc. utilizes a modified AGC Subcontract Agreement, which requires that all subcontractors meet specific requirements that may exceed project requirements. Insurance must be "Completed Operations Coverage", be the Primary Insurance and must include Waiver of Subrogation. Copies of all these requirements are available in our office, or on our website at: www.bothman.com/contracting.php

Login Credentials

Your username is: **saru@emplresteelInc.com**

A temporary Password of welcome1 has been assigned to you. You may change this when logging in for the 1st time.

Forgot your password?

Follow the link below and then click the Forgot Password button on the Login Page.

Click here to have your password emailed to you

Please feel free to contact Cody Bennett with any questions.

ROBERT A. BOTHMAN, INC.

Quality People. Quality Projects.™

CA License 440332

General Engineering and Building Consultants
NV License 0027271 AZ License 150057
650 Quinn Avenue, San Jose, California 95112-2604
www.bothman.com

HI License 26294

INVITATION TO BID

Audrey Cutheely - Esquivel Grading & Paving, Inc,

You have been invited to bid on: **Construct Concrete Barrier Barrier Slab & Metal Beam Guard , Santa Cruz County DBE**

Project Name:	**Construct Concrete Barrier Barrier Slab & Metal Beam Guard , Santa Cruz County DBE**
Project Address:	**State Highway, Santa Cruz , California**
Project Description:	**Construct Concrete Barrier, Santa Cruz County DBE Construction of concrete barrier, MBGR, RSP, and drainage**
Bid Due Date:	**8/13/2013 2:00:00 PM Pacific Standard Time**
Engineer's Estimate:	**$1,570,000.**
Liquidated Damages:	**$3,000./day**
Owner:	
Construction Period:	**155 W/D**
Appox. Start Date:	
Project Contact:	**Cody Bennett** **Phone: 408-279-2277 -- Fax: 408-279-2286**
GC Contact Info:	**Robert A. Bothman, Inc.** **650 Quinn Avenue** **San Jose, CA 95112**

Response

Click on one of the links to the right to respond to this ITB. Your response will let us know if you intend to bid or not.

Yes, I want to bid

No, I do NOT want to bid

Click here to log into our Plan Room

avoid any potential deficiencies.

This is a Public Works project subject to Prevailing Wage that will require Certified Payroll records be submitted on a weekly basis. We are signatory to Collective Bargaining Agreements. If any utilized subcontractors employ Operating Engineers, Laborers, Cement Masons, and Carpenters and are not signatory to these Unions, a one-job agreement will be required. 100% Payment & Performance bonds may be required from utilized subcontractors. Robert A. Bothman, Inc. utilizes a modified AGC Subcontract Agreement, which requires that all subcontractors meet specific requirements that may exceed project requirements. Insurance must be "Completed Operations Coverage", be the Primary Insurance and must include Waiver of Subrogation. Copies of all these requirements are available in our office, or on our website at: www.bothman.com/contracting.php

Login Credentials

Your username is: **audrey@esquivel-gp.com**

A temporary Password of welcome1 has been assigned to you. You may change this when logging in for the 1st time.

Forgot your password?

Follow the link below and then click the Forgot Password button on the Login Page.

Click here to have your password emailed to you

Please feel free to contact Cody Bennett with any questions.

ROBERT A. BOTHMAN, INC.

Quality People. Quality Projects.™

CA License 440332 | General Engineering and Building Consultants NV License 0027271 AZ License 150057 | HI License 26294

650 Quinn Avenue, San Jose, California 95112-2604

www.bothman.com

INVITATION TO BID

Tim Mehta - ESWPPP Consultants LLC,

You have been invited to bid on: **Construct Concrete Barrier Barrier Slab & Metal Beam Guard , Santa Cruz County DBE**

Project Name:	**Construct Concrete Barrier Barrier Slab & Metal Beam Guard , Santa Cruz County DBE**
Project Address:	**State Highway, Santa Cruz , California**
Project Description:	**Construct Concrete Barrier, Santa Cruz County DBE Construction of concrete barrier, MBGR, RSP, and drainage**
Bid Due Date:	**8/13/2013 2:00:00 PM Pacific Standard Time**
Engineer's Estimate:	**$1,570,000.**
Liquidated Damages:	**$3,000./day**
Owner:	
Construction Period:	**155 W/D**
Appox. Start Date:	
Project Contact:	**Cody Bennett** **Phone: 408-279-2277 -- Fax: 408-279-2286**
GC Contact Info:	**Robert A. Bothman, Inc.** **650 Quinn Avenue** **San Jose, CA 95112**

Response

Click on one of the links to the right to respond to this ITB. Your response will let us know if you intend to bid or not.

Yes, I want to bid

No, I do NOT want to bid

Click here to log into our Plan Room

avoid any potential deficiencies.

This is a Public Works project subject to Prevailing Wage that will require Certified Payroll records be submitted on a weekly basis. We are signatory to Collective Bargaining Agreements. If any utilized subcontractors employ Operating Engineers, Laborers, Cement Masons, and Carpenters and are not signatory to these Unions, a one-job agreement will be required. 100% Payment & Performance bonds may be required from utilized subcontractors. Robert A. Bothman, Inc. utilizes a modified AGC Subcontract Agreement, which requires that all subcontractors meet specific requirements that may exceed project requirements. Insurance must be "Completed Operations Coverage", be the Primary Insurance and must include Waiver of Subrogation. Copies of all these requirements are available in our office, or on our website at: www.bothman.com/contracting.php

Login Credentials

Your username is: **eswppp@hotmall.com**

A temporary Password of welcome1 has been assigned to you. You may change this when logging in for the 1st time.

Forgot your password?

Follow the link below and then click the Forgot Password button on the Login Page.

Click here to have your password emailed to you

Please feel free to contact Cody Bennett with any questions.

ROBERT A. BOTHMAN, INC.

Quality People. Quality Projects.™

General Engineering and Building Consultants

CA License 440332 | NV License 0027271 | AZ License 150057 | HI License 26294

650 Quinn Avenue, San Jose, California 95112-2604

www.bothman.com

INVITATION TO BID

Joseph Fanfa - Fanfa, Inc.,

You have been invited to bid on: **Construct Concrete Barrier Barrier Slab & Metal Beam Guard , Santa Cruz County DBE**

Project Name:	**Construct Concrete Barrier Barrier Slab & Metal Beam Guard , Santa Cruz County DBE**
Project Address:	**State Highway, Santa Cruz , California**
Project Description:	**Construct Concrete Barrier, Santa Cruz County DBE Construction of concrete barrier, MBGR, RSP, and drainage**
Bid Due Date:	**8/13/2013 2:00:00 PM Pacific Standard Time**
Engineer's Estimate:	**$1,570,000.**
Liquidated Damages:	**$3,000./day**
Owner:	
Construction Period:	**155 W/D**
Appox. Start Date:	
Project Contact:	**Cody Bennett** **Phone: 408-279-2277 -- Fax: 408-279-2286**
GC Contact Info:	**Robert A. Bothman, Inc.** **650 Quinn Avenue** **San Jose, CA 95112**

Response

Click on one of the links to the right to respond to this ITB. Your response will let us know if you intend to bid or not.

Yes, I want to bid

No, I do NOT want to bid

Click here to log into our Plan Room

avoid any potential deficiencies.

This is a Public Works project subject to Prevailing Wage that will require Certified Payroll records be submitted on a weekly basis. We are signatory to Collective Bargaining Agreements. If any utilized subcontractors employ Operating Engineers, Laborers, Cement Masons, and Carpenters and are not signatory to these Unions, a one-job agreement will be required. 100% Payment & Performance bonds may be required from utilized subcontractors. Robert A. Bothman, Inc. utilizes a modified AGC Subcontract Agreement, which requires that all subcontractors meet specific requirements that may exceed project requirements. Insurance must be "Completed Operations Coverage", be the Primary Insurance and must include Waiver of Subrogation. Copies of all these requirements are available in our office, or on our website at: www.bothman.com/contracting.php

Login Credentials

Your username is: **fanfa@fanfainc.com**

A temporary Password of welcome1 has been assigned to you. You may change this when logging in for the 1st time.

Forgot your password?

Follow the link below and then click the Forgot Password button on the Login Page.

Click here to have your password emailed to you

Please feel free to contact Cody Bennett with any questions.

ROBERT A. BOTHMAN, INC.

Quality People. Quality Projects.™

General Engineering and Building Consultants

CA License 440332 | NV License 0027271 | AZ License 150057 | HI License 26294

650 Quinn Avenue, San Jose, California 95112-2604

www.bothman.com

INVITATION TO BID

Ines Seoane - FCS Striping & Paving, Inc.,

You have been invited to bid on: **Construct Concrete Barrier Barrier Slab & Metal Beam Guard , Santa Cruz County DBE**

Project Name:	**Construct Concrete Barrier Barrier Slab & Metal Beam Guard , Santa Cruz County DBE**
Project Address:	**State Highway, Santa Cruz , California**
Project Description:	**Construct Concrete Barrier, Santa Cruz County DBE Construction of concrete barrier, MBGR, RSP, and drainage**
Bid Due Date:	**8/13/2013 2:00:00 PM Pacific Standard Time**
Engineer's Estimate:	**$1,570,000.**
Liquidated Damages:	**$3,000./day**
Owner:	
Construction Period:	**155 W/D**
Appox. Start Date:	
Project Contact:	**Cody Bennett** **Phone: 408-279-2277 -- Fax: 408-279-2286**
GC Contact Info:	**Robert A. Bothman, Inc.** **650 Quinn Avenue** **San Jose, CA 95112**

Response

Click on one of the links to the right to respond to this ITB. Your response will let us know if you intend to bid or not.

Yes, I want to bid

No, I do NOT want to bid

Click here to log into our Plan Room

avoid any potential deficiencies.

This is a Public Works project subject to Prevailing Wage that will require Certified Payroll records be submitted on a weekly basis. We are signatory to Collective Bargaining Agreements. If any utilized subcontractors employ Operating Engineers, Laborers, Cement Masons, and Carpenters and are not signatory to these Unions, a one-job agreement will be required. 100% Payment & Performance bonds may be required from utilized subcontractors. Robert A. Bothman, Inc. utilizes a modified AGC Subcontract Agreement, which requires that all subcontractors meet specific requirements that may exceed project requirements. Insurance must be "Completed Operations Coverage", be the Primary Insurance and must include Waiver of Subrogation. Copies of all these requirements are available in our office, or on our website at: www.bothman.com/contracting.php

Login Credentials

Your username is: **fcs_ssp@pacbell.net**

A temporary Password of welcome1 has been assigned to you. You may change this when logging in for the 1st time.

Forgot your password?

Follow the link below and then click the Forgot Password button on the Login Page.

Click here to have your password emailed to you

Please feel free to contact Cody Bennett with any questions.

ROBERT A. BOTHMAN, INC.

Quality People. Quality Projects.™

CA License 440332 | General Engineering and Building Consultants NV License 0027271 AZ License 150057 | HI License 26294

650 Quinn Avenue, San Jose, California 95112-2604

www.bothman.com

INVITATION TO BID

John Felix - Felix's Maintenance & Gardening,

You have been invited to bid on: **Construct Concrete Barrier Barrier Slab & Metal Beam Guard , Santa Cruz County DBE**

Project Name:	**Construct Concrete Barrier Barrier Slab & Metal Beam Guard , Santa Cruz County DBE**
Project Address:	**State Highway, Santa Cruz , California**
Project Description:	**Construct Concrete Barrier, Santa Cruz County DBE Construction of concrete barrier, MBGR, RSP, and drainage**
Bid Due Date:	**8/13/2013 2:00:00 PM Pacific Standard Time**
Engineer's Estimate:	**$1,570,000.**
Liquidated Damages:	**$3,000./day**
Owner:	
Construction Period:	**155 W/D**
Appox. Start Date:	
Project Contact:	**Cody Bennett** **Phone: 408-279-2277 -- Fax: 408-279-2286**
GC Contact Info:	**Robert A. Bothman, Inc.** **650 Quinn Avenue** **San Jose, CA 95112**

Response

Click on one of the links to the right to respond to this ITB. Your response will let us know if you intend to bid or not.

Yes, I want to bid

No, I do NOT want to bid

Click here to log into our Plan Room

avoid any potential deficiencies.

This is a Public Works project subject to Prevailing Wage that will require Certified Payroll records be submitted on a weekly basis. We are signatory to Collective Bargaining Agreements. If any utilized subcontractors employ Operating Engineers, Laborers, Cement Masons, and Carpenters and are not signatory to these Unions, a one-job agreement will be required. 100% Payment & Performance bonds may be required from utilized subcontractors. Robert A. Bothman, Inc. utilizes a modified AGC Subcontract Agreement, which requires that all subcontractors meet specific requirements that may exceed project requirements. Insurance must be "Completed Operations Coverage", be the Primary Insurance and must include Waiver of Subrogation. Copies of all these requirements are available in our office, or on our website at: www.bothman.com/contracting.php

Login Credentials

Your username is: **johnfelix@comcast.net**

A temporary Password of welcome1 has been assigned to you. You may change this when logging in for the 1st time.

Forgot your password?

Follow the link below and then click the Forgot Password button on the Login Page.

Click here to have your password emailed to you

Please feel free to contact Cody Bennett with any questions.

ROBERT A. BOTHMAN, INC.

Quality People. Quality Projects.™

CA License 440332 | General Engineering and Building Consultants NV License 0027271 AZ License 150057 | HI License 26294

650 Quinn Avenue, San Jose, California 95112-2604

www.bothman.com

INVITATION TO BID

Janice Kaufman - First Fuel, Inc.,

You have been invited to bid on: **Construct Concrete Barrier Barrier Slab & Metal Beam Guard , Santa Cruz County DBE**

Project Name:	**Construct Concrete Barrier Barrier Slab & Metal Beam Guard , Santa Cruz County DBE**
Project Address:	**State Highway, Santa Cruz , California**
Project Description:	**Construct Concrete Barrier, Santa Cruz County DBE Construction of concrete barrier, MBGR, RSP, and drainage**
Bid Due Date:	**8/13/2013 2:00:00 PM Pacific Standard Time**
Engineer's Estimate:	**$1,570,000.**
Liquidated Damages:	**$3,000./day**
Owner:	
Construction Period:	**155 W/D**
Appox. Start Date:	
Project Contact:	**Cody Bennett** **Phone: 408-279-2277 -- Fax: 408-279-2286**
GC Contact Info:	**Robert A. Bothman, Inc.** **650 Quinn Avenue** **San Jose, CA 95112**

Response

Click on one of the links to the right to respond to this ITB. Your response will let us know if you intend to bid or not.

Yes, I want to bid

No, I do NOT want to bid

Click here to log into our Plan Room

avoid any potential deficiencies.

This is a Public Works project subject to Prevailing Wage that will require Certified Payroll records be submitted on a weekly basis. We are signatory to Collective Bargaining Agreements. If any utilized subcontractors employ Operating Engineers, Laborers, Cement Masons, and Carpenters and are not signatory to these Unions, a one-job agreement will be required. 100% Payment & Performance bonds may be required from utilized subcontractors. Robert A. Bothman, Inc. utilizes a modified AGC Subcontract Agreement, which requires that all subcontractors meet specific requirements that may exceed project requirements. Insurance must be "Completed Operations Coverage", be the Primary Insurance and must include Waiver of Subrogation. Copies of all these requirements are available in our office, or on our website at: www.bothman.com/contracting.php

ROBERT A. BOTHMAN, INC.

Quality People. Quality Projects.™

General Engineering and Building Consultants
CA License 440332 NV License 0027271 AZ License 150057 HI License 26294
650 Quinn Avenue, San Jose, California 95112-2604
www.bothman.com

INVITATION TO BID

Michael Seals - Focon,

You have been invited to bid on: **Construct Concrete Barrier Barrier Slab & Metal Beam Guard , Santa Cruz County DBE**

Project Name:	**Construct Concrete Barrier Barrier Slab & Metal Beam Guard , Santa Cruz County DBE**
Project Address:	**State Highway, Santa Cruz , California**
Project Description:	**Construct Concrete Barrier, Santa Cruz County DBE Construction of concrete barrier, MBGR, RSP, and drainage**
Bid Due Date:	**8/13/2013 2:00:00 PM Pacific Standard Time**
Engineer's Estimate:	**$1,570,000.**
Liquidated Damages:	**$3,000./day**
Owner:	
Construction Period:	**155 W/D**
Appox. Start Date:	
Project Contact:	**Cody Bennett** **Phone: 408-279-2277 -- Fax: 408-279-2286**
GC Contact Info:	**Robert A. Bothman, Inc.** **650 Quinn Avenue** **San Jose, CA 95112**

Response

Click on one of the links to the right to respond to this ITB. Your response will let us know if you intend to bid or not.

Yes, I want to bid

No, I do NOT want to bid

Click here to log into our Plan Room

avoid any potential deficiencies.

This is a Public Works project subject to Prevailing Wage that will require Certified Payroll records be submitted on a weekly basis. We are signatory to Collective Bargaining Agreements. If any utilized subcontractors employ Operating Engineers, Laborers, Cement Masons, and Carpenters and are not signatory to these Unions, a one-job agreement will be required. 100% Payment & Performance bonds may be required from utilized subcontractors. Robert A. Bothman, Inc. utilizes a modified AGC Subcontract Agreement, which requires that all subcontractors meet specific requirements that may exceed project requirements. Insurance must be "Completed Operations Coverage", be the Primary Insurance and must include Waiver of Subrogation. Copies of all these requirements are available in our office, or on our website at: www.bothman.com/contracting.php

Login Credentials

Your username is: **mseals@foconinc.com**

A temporary Password of welcome1 has been assigned to you. You may change this when logging in for the 1st time.

Forgot your password?
Follow the link below and then click the Forgot Password button on the Login Page.
Click here to have your password emailed to you

Please feel free to contact Cody Bennett with any questions.

ROBERT A. BOTHMAN, INC.

Quality People. Quality Projects.™

General Engineering and Building Consultants
CA License 440332 NV License 0027271 AZ License 150057 HI License 26294
650 Quinn Avenue, San Jose, California 95112-2604
www.bothman.com

INVITATION TO BID

Frank Medina - Frank Medina,

You have been invited to bid on: **Construct Concrete Barrier Barrier Slab & Metal Beam Guard , Santa Cruz County DBE**

Project Name:	**Construct Concrete Barrier Barrier Slab & Metal Beam Guard , Santa Cruz County DBE**
Project Address:	**State Highway, Santa Cruz , California**
Project Description:	**Construct Concrete Barrier, Santa Cruz County DBE Construction of concrete barrier, MBGR, RSP, and drainage**
Bid Due Date:	**8/13/2013 2:00:00 PM Pacific Standard Time**
Engineer's Estimate:	**$1,570,000.**
Liquidated Damages:	**$3,000./day**
Owner:	
Construction Period:	**155 W/D**
Appox. Start Date:	
Project Contact:	**Cody Bennett** **Phone: 408-279-2277 -- Fax: 408-279-2286**
GC Contact Info:	**Robert A. Bothman, Inc.** **650 Quinn Avenue** **San Jose, CA 95112**

Response

Click on one of the links to the right to respond to this ITB. Your response will let us know if you intend to bid or not.

Yes, I want to bid

No, I do NOT want to bid

Click here to log into our Plan Room

avoid any potential deficiencies.

This is a Public Works project subject to Prevailing Wage that will require Certified Payroll records be submitted on a weekly basis. We are signatory to Collective Bargaining Agreements. If any utilized subcontractors employ Operating Engineers, Laborers, Cement Masons, and Carpenters and are not signatory to these Unions, a one-job agreement will be required. 100% Payment & Performance bonds may be required from utilized subcontractors. Robert A. Bothman, Inc. utilizes a modified AGC Subcontract Agreement, which requires that all subcontractors meet specific requirements that may exceed project requirements. Insurance must be "Completed Operations Coverage", be the Primary Insurance and must include Waiver of Subrogation. Copies of all these requirements are available in our office, or on our website at: www.bothman.com/contracting.php

Login Credentials

Your username is: **toni.medina@att.net**

A temporary Password of welcome1 has been assigned to you. You may change this when logging in for the 1st time.

Forgot your password?

Follow the link below and then click the Forgot Password button on the Login Page.

Click here to have your password emailed to you

Please feel free to contact Cody Bennett with any questions.

ROBERT A. BOTHMAN, INC.

Quality People. Quality Projects.™

CA License 440332

General Engineering and Building Consultants
NV License 0027271 AZ License 150057
650 Quinn Avenue, San Jose, California 95112-2604
www.bothman.com

HI License 26294

INVITATION TO BID

Ares Vazquez - Fremont Reinforcing Steel,

You have been invited to bid on: **Construct Concrete Barrier Barrier Slab & Metal Beam Guard , Santa Cruz County DBE**

Project Name:	**Construct Concrete Barrier Barrier Slab & Metal Beam Guard , Santa Cruz County DBE**
Project Address:	**State Highway, Santa Cruz , California**
Project Description:	**Construct Concrete Barrier, Santa Cruz County DBE Construction of concrete barrier, MBGR, RSP, and drainage**
Bid Due Date:	**8/13/2013 2:00:00 PM Pacific Standard Time**
Engineer's Estimate:	**$1,570,000.**
Liquidated Damages:	**$3,000./day**
Owner:	
Construction Period:	**155 W/D**
Appox. Start Date:	
Project Contact:	**Cody Bennett** **Phone: 408-279-2277 -- Fax: 408-279-2286**
GC Contact Info:	**Robert A. Bothman, Inc.** **650 Quinn Avenue** **San Jose, CA 95112**

Response

Click on one of the links to the right to respond to this ITB. Your response will let us know if you intend to bid or not.

Yes, I want to bid

No, I do NOT want to bid

Click here to log into our Plan Room

avoid any potential deficiencies.

This is a Public Works project subject to Prevailing Wage that will require Certified Payroll records be submitted on a weekly basis. We are signatory to Collective Bargaining Agreements. If any utilized subcontractors employ Operating Engineers, Laborers, Cement Masons, and Carpenters and are not signatory to these Unions, a one-job agreement will be required. 100% Payment & Performance bonds may be required from utilized subcontractors. Robert A. Bothman, Inc. utilizes a modified AGC Subcontract Agreement, which requires that all subcontractors meet specific requirements that may exceed project requirements. Insurance must be "Completed Operations Coverage", be the Primary Insurance and must include Waiver of Subrogation. Copies of all these requirements are available in our office, or on our website at: www.bothman.com/contracting.php

Login Credentials

Your username is: **fremontreinforcing@gmail.com**

A temporary Password of welcome1 has been assigned to you. You may change this when logging in for the 1st time.

Forgot your password?

Follow the link below and then click the Forgot Password button on the Login Page.

Click here to have your password emailed to you

Please feel free to contact Cody Bennett with any questions.

ROBERT A. BOTHMAN, INC.

Quality People. Quality Projects.™

CA License 440332 | General Engineering and Building Consultants NV License 0027271 AZ License 150057 | HI License 26294

650 Quinn Avenue, San Jose, California 95112-2604

www.bothman.com

INVITATION TO BID

Lori Martinez - Fresno Landscaping, Inc.,

You have been invited to bid on: **Construct Concrete Barrier Barrier Slab & Metal Beam Guard , Santa Cruz County DBE**

Project Name:	**Construct Concrete Barrier Barrier Slab & Metal Beam Guard , Santa Cruz County DBE**
Project Address:	**State Highway, Santa Cruz , California**
Project Description:	**Construct Concrete Barrier, Santa Cruz County DBE Construction of concrete barrier, MBGR, RSP, and drainage**
Bid Due Date:	**8/13/2013 2:00:00 PM Pacific Standard Time**
Engineer's Estimate:	**$1,570,000.**
Liquidated Damages:	**$3,000./day**
Owner:	
Construction Period:	**155 W/D**
Appox. Start Date:	
Project Contact:	**Cody Bennett** **Phone: 408-279-2277 -- Fax: 408-279-2286**
GC Contact Info:	**Robert A. Bothman, Inc.** **650 Quinn Avenue** **San Jose, CA 95112**

Response

Click on one of the links to the right to respond to this ITB. Your response will let us know if you intend to bid or not.

Yes, I want to bid

No, I do NOT want to bid

Click here to log into our Plan Room

avoid any potential deficiencies.

This is a Public Works project subject to Prevailing Wage that will require Certified Payroll records be submitted on a weekly basis. We are signatory to Collective Bargaining Agreements. If any utilized subcontractors employ Operating Engineers, Laborers, Cement Masons, and Carpenters and are not signatory to these Unions, a one-job agreement will be required. 100% Payment & Performance bonds may be required from utilized subcontractors. Robert A. Bothman, Inc. utilizes a modified AGC Subcontract Agreement, which requires that all subcontractors meet specific requirements that may exceed project requirements. Insurance must be "Completed Operations Coverage", be the Primary Insurance and must include Waiver of Subrogation. Copies of all these requirements are available in our office, or on our website at: www.bothman.com/contracting.php

Login Credentials

Your username is: **LMartInez@fresnoLandscape.net**

A temporary Password of welcome1 has been assigned to you. You may change this when logging in for the 1st time.

Forgot your password?

Follow the link below and then click the Forgot Password button on the Login Page.

Click here to have your password emailed to you

Please feel free to contact Cody Bennett with any questions.

ROBERT A. BOTHMAN, INC.

Quality People. Quality Projects.™

CA License 440332 | General Engineering and Building Consultants NV License 0027271 AZ License 150057 | HI License 26294

650 Quinn Avenue, San Jose, California 95112-2604

www.bothman.com

INVITATION TO BID

Lindamar Morehouse - G & L Supply, Inc.,

You have been invited to bid on: **Construct Concrete Barrier Barrier Slab & Metal Beam Guard , Santa Cruz County DBE**

Project Name:	**Construct Concrete Barrier Barrier Slab & Metal Beam Guard , Santa Cruz County DBE**
Project Address:	**State Highway, Santa Cruz , California**
Project Description:	**Construct Concrete Barrier, Santa Cruz County DBE Construction of concrete barrier, MBGR, RSP, and drainage**
Bid Due Date:	**8/13/2013 2:00:00 PM Pacific Standard Time**
Engineer's Estimate:	**$1,570,000.**
Liquidated Damages:	**$3,000./day**
Owner:	
Construction Period:	**155 W/D**
Appox. Start Date:	
Project Contact:	**Cody Bennett** **Phone: 408-279-2277 -- Fax: 408-279-2286**
GC Contact Info:	**Robert A. Bothman, Inc.** **650 Quinn Avenue** **San Jose, CA 95112**

Response

Click on one of the links to the right to respond to this ITB. Your response will let us know if you intend to bid or not.

Yes, I want to bid

No, I do NOT want to bid

Click here to log into our Plan Room

avoid any potential deficiencies.

This is a Public Works project subject to Prevailing Wage that will require Certified Payroll records be submitted on a weekly basis. We are signatory to Collective Bargaining Agreements. If any utilized subcontractors employ Operating Engineers, Laborers, Cement Masons, and Carpenters and are not signatory to these Unions, a one-job agreement will be required. 100% Payment & Performance bonds may be required from utilized subcontractors. Robert A. Bothman, Inc. utilizes a modified AGC Subcontract Agreement, which requires that all subcontractors meet specific requirements that may exceed project requirements. Insurance must be "Completed Operations Coverage", be the Primary Insurance and must include Waiver of Subrogation. Copies of all these requirements are available in our office, or on our website at: www.bothman.com/contracting.php

Login Credentials

Your username is: **glsupply@verizon.net**

A temporary Password of welcome1 has been assigned to you. You may change this when logging in for the 1st time.

Forgot your password?

Follow the link below and then click the Forgot Password button on the Login Page.

Click here to have your password emailed to you

Please feel free to contact Cody Bennett with any questions.

ROBERT A. BOTHMAN, INC.

Quality People. Quality Projects.™

CA License 440332 | General Engineering and Building Consultants NV License 0027271 AZ License 150057 | HI License 26294

650 Quinn Avenue, San Jose, California 95112-2604

www.bothman.com

INVITATION TO BID

Vincent Gaines - GAINES CONSTRUCTION,

You have been invited to bid on: **Construct Concrete Barrier Barrier Slab & Metal Beam Guard , Santa Cruz County DBE**

Project Name:	**Construct Concrete Barrier Barrier Slab & Metal Beam Guard , Santa Cruz County DBE**
Project Address:	**State Highway, Santa Cruz , California**
Project Description:	**Construct Concrete Barrier, Santa Cruz County DBE Construction of concrete barrier, MBGR, RSP, and drainage**
Bid Due Date:	**8/13/2013 2:00:00 PM Pacific Standard Time**
Engineer's Estimate:	**$1,570,000.**
Liquidated Damages:	**$3,000./day**
Owner:	
Construction Period:	**155 W/D**
Appox. Start Date:	
Project Contact:	**Cody Bennett** **Phone: 408-279-2277 -- Fax: 408-279-2286**
GC Contact Info:	**Robert A. Bothman, Inc.** **650 Quinn Avenue** **San Jose, CA 95112**

Response

Click on one of the links to the right to respond to this ITB. Your response will let us know if you intend to bid or not.

Yes, I want to bid

No, I do NOT want to bid

Click here to log into our Plan Room

avoid any potential deficiencies.

This is a Public Works project subject to Prevailing Wage that will require Certified Payroll records be submitted on a weekly basis. We are signatory to Collective Bargaining Agreements. If any utilized subcontractors employ Operating Engineers, Laborers, Cement Masons, and Carpenters and are not signatory to these Unions, a one-job agreement will be required. 100% Payment & Performance bonds may be required from utilized subcontractors. Robert A. Bothman, Inc. utilizes a modified AGC Subcontract Agreement, which requires that all subcontractors meet specific requirements that may exceed project requirements. Insurance must be "Completed Operations Coverage", be the Primary Insurance and must include Waiver of Subrogation. Copies of all these requirements are available in our office, or on our website at: www.bothman.com/contracting.php

Login Credentials

Your username is: **dgaines@gainesconstruction.com**

A temporary Password of welcome1 has been assigned to you. You may change this when logging in for the 1st time.

Forgot your password?

Follow the link below and then click the Forgot Password button on the Login Page.

Click here to have your password emailed to you

Please feel free to contact Cody Bennett with any questions.

ROBERT A. BOTHMAN, INC.

Quality People. Quality Projects.™

CA License 440332 | General Engineering and Building Consultants NV License 0027271 AZ License 150057 | HI License 26294

650 Quinn Avenue, San Jose, California 95112-2604

www.bothman.com

INVITATION TO BID

Gary Frederick - Gecko Golf Construction, Inc.,

You have been invited to bid on: **Construct Concrete Barrier Barrier Slab & Metal Beam Guard , Santa Cruz County DBE**

Project Name:	**Construct Concrete Barrier Barrier Slab & Metal Beam Guard , Santa Cruz County DBE**
Project Address:	**State Highway, Santa Cruz , California**
Project Description:	**Construct Concrete Barrier, Santa Cruz County DBE Construction of concrete barrier, MBGR, RSP, and drainage**
Bid Due Date:	**8/13/2013 2:00:00 PM Pacific Standard Time**
Engineer's Estimate:	**$1,570,000.**
Liquidated Damages:	**$3,000./day**
Owner:	
Construction Period:	**155 W/D**
Appox. Start Date:	
Project Contact:	**Cody Bennett** **Phone: 408-279-2277 -- Fax: 408-279-2286**
GC Contact Info:	**Robert A. Bothman, Inc.** **650 Quinn Avenue** **San Jose, CA 95112**

Response

Click on one of the links to the right to respond to this ITB. Your response will let us know if you intend to bid or not.

Yes, I want to bid

No, I do NOT want to bid

Click here to log into our Plan Room

avoid any potential deficiencies.

This is a Public Works project subject to Prevailing Wage that will require Certified Payroll records be submitted on a weekly basis. We are signatory to Collective Bargaining Agreements. If any utilized subcontractors employ Operating Engineers, Laborers, Cement Masons, and Carpenters and are not signatory to these Unions, a one-job agreement will be required. 100% Payment & Performance bonds may be required from utilized subcontractors. Robert A. Bothman, Inc. utilizes a modified AGC Subcontract Agreement, which requires that all subcontractors meet specific requirements that may exceed project requirements. Insurance must be "Completed Operations Coverage", be the Primary Insurance and must include Waiver of Subrogation. Copies of all these requirements are available in our office, or on our website at: www.bothman.com/contracting.php

Login Credentials

Your username is: **geckogconstruction@gmail.com**

A temporary Password of welcome1 has been assigned to you. You may change this when logging in for the 1st time.

Forgot your password?

Follow the link below and then click the Forgot Password button on the Login Page.

Click here to have your password emailed to you

Please feel free to contact Cody Bennett with any questions.

ROBERT A. BOTHMAN, INC.

Quality People. Quality Projects.™

CA License 440332

General Engineering and Building Consultants
NV License 0027271 AZ License 150057
650 Quinn Avenue, San Jose, California 95112-2604
www.bothman.com

HI License 26294

INVITATION TO BID

Estimating Department - GEMS ENVIRONMENTAL MANAGEMENT SERVICES INC,

You have been invited to bid on: **Construct Concrete Barrier Barrier Slab & Metal Beam Guard , Santa Cruz County DBE**

Project Name:	**Construct Concrete Barrier Barrier Slab & Metal Beam Guard , Santa Cruz County DBE**
Project Address:	**State Highway, Santa Cruz , California**
Project Description:	**Construct Concrete Barrier, Santa Cruz County DBE Construction of concrete barrier, MBGR, RSP, and drainage**
Bid Due Date:	**8/13/2013 2:00:00 PM Pacific Standard Time**
Engineer's Estimate:	**$1,570,000.**
Liquidated Damages:	**$3,000./day**
Owner:	
Construction Period:	**155 W/D**
Appox. Start Date:	
Project Contact:	**Cody Bennett** **Phone: 408-279-2277 -- Fax: 408-279-2286**
GC Contact Info:	**Robert A. Bothman, Inc.** **650 Quinn Avenue** **San Jose, CA 95112**

Response

Click on one of the links to the right to respond to this ITB. Your response will let us know if you intend to bid or not.

Yes, I want to bid

No, I do NOT want to bid

Click here to log into our Plan Room

avoid any potential deficiencies.

This is a Public Works project subject to Prevailing Wage that will require Certified Payroll records be submitted on a weekly basis. We are signatory to Collective Bargaining Agreements. If any utilized subcontractors employ Operating Engineers, Laborers, Cement Masons, and Carpenters and are not signatory to these Unions, a one-job agreement will be required. 100% Payment & Performance bonds may be required from utilized subcontractors. Robert A. Bothman, Inc. utilizes a modified AGC Subcontract Agreement, which requires that all subcontractors meet specific requirements that may exceed project requirements. Insurance must be "Completed Operations Coverage", be the Primary Insurance and must include Waiver of Subrogation. Copies of all these requirements are available in our office, or on our website at: www.bothman.com/contracting.php

Login Credentials

Your username is: **rcamacho@gemsenvironmental.com**

A temporary Password of welcome1 has been assigned to you. You may change this when logging in for the 1st time.

Forgot your password?

Follow the link below and then click the Forgot Password button on the Login Page.

Click here to have your password emailed to you

Please feel free to contact Cody Bennett with any questions.

ROBERT A. BOTHMAN, INC.

Quality People. Quality Projects.™

CA License 440332 | General Engineering and Building Consultants NV License 0027271 AZ License 150057 | HI License 26294

650 Quinn Avenue, San Jose, California 95112-2604

www.bothman.com

INVITATION TO BID

Kelly Ortiz - General Engineering Construction Co.,

You have been invited to bid on: **Construct Concrete Barrier Barrier Slab & Metal Beam Guard , Santa Cruz County DBE**

Project Name:	**Construct Concrete Barrier Barrier Slab & Metal Beam Guard , Santa Cruz County DBE**
Project Address:	**State Highway, Santa Cruz , California**
Project Description:	**Construct Concrete Barrier, Santa Cruz County DBE Construction of concrete barrier, MBGR, RSP, and drainage**
Bid Due Date:	**8/13/2013 2:00:00 PM Pacific Standard Time**
Engineer's Estimate:	**$1,570,000.**
Liquidated Damages:	**$3,000./day**
Owner:	
Construction Period:	**155 W/D**
Appox. Start Date:	
Project Contact:	**Cody Bennett** **Phone: 408-279-2277 -- Fax: 408-279-2286**
GC Contact Info:	**Robert A. Bothman, Inc.** **650 Quinn Avenue** **San Jose, CA 95112**

Response

Click on one of the links to the right to respond to this ITB. Your response will let us know if you intend to bid or not.

Yes, I want to bid

No, I do NOT want to bid

Click here to log into our Plan Room

avoid any potential deficiencies.

This is a Public Works project subject to Prevailing Wage that will require Certified Payroll records be submitted on a weekly basis. We are signatory to Collective Bargaining Agreements. If any utilized subcontractors employ Operating Engineers, Laborers, Cement Masons, and Carpenters and are not signatory to these Unions, a one-job agreement will be required. 100% Payment & Performance bonds may be required from utilized subcontractors. Robert A. Bothman, Inc. utilizes a modified AGC Subcontract Agreement, which requires that all subcontractors meet specific requirements that may exceed project requirements. Insurance must be "Completed Operations Coverage", be the Primary Insurance and must include Waiver of Subrogation. Copies of all these requirements are available in our office, or on our website at: www.bothman.com/contracting.php

Login Credentials

Your username is: **kelly.generalengineering@yahoo.com**

A temporary Password of welcome1 has been assigned to you. You may change this when logging in for the 1st time.

Forgot your password?

Follow the link below and then click the Forgot Password button on the Login Page.

Click here to have your password emailed to you

Please feel free to contact Cody Bennett with any questions.

ROBERT A. BOTHMAN, INC.

Quality People. Quality Projects.™

CA License 440332 | General Engineering and Building Consultants NV License 0027271 AZ License 150057 | HI License 26294

650 Quinn Avenue, San Jose, California 95112-2604

www.bothman.com

INVITATION TO BID

Kevin Yip - GK Construction, LLC,

You have been invited to bid on: **Construct Concrete Barrier Barrier Slab & Metal Beam Guard , Santa Cruz County DBE**

Project Name:	**Construct Concrete Barrier Barrier Slab & Metal Beam Guard , Santa Cruz County DBE**
Project Address:	**State Highway, Santa Cruz , California**
Project Description:	**Construct Concrete Barrier, Santa Cruz County DBE Construction of concrete barrier, MBGR, RSP, and drainage**
Bid Due Date:	**8/13/2013 2:00:00 PM Pacific Standard Time**
Engineer's Estimate:	**$1,570,000.**
Liquidated Damages:	**$3,000./day**
Owner:	
Construction Period:	**155 W/D**
Appox. Start Date:	
Project Contact:	**Cody Bennett** **Phone: 408-279-2277 -- Fax: 408-279-2286**
GC Contact Info:	**Robert A. Bothman, Inc.** **650 Quinn Avenue** **San Jose, CA 95112**

Response

Click on one of the links to the right to respond to this ITB. Your response will let us know if you intend to bid or not.

Yes, I want to bid

No, I do NOT want to bid

Click here to log into our Plan Room

avoid any potential deficiencies.

This is a Public Works project subject to Prevailing Wage that will require Certified Payroll records be submitted on a weekly basis. We are signatory to Collective Bargaining Agreements. If any utilized subcontractors employ Operating Engineers, Laborers, Cement Masons, and Carpenters and are not signatory to these Unions, a one-job agreement will be required. 100% Payment & Performance bonds may be required from utilized subcontractors. Robert A. Bothman, Inc. utilizes a modified AGC Subcontract Agreement, which requires that all subcontractors meet specific requirements that may exceed project requirements. Insurance must be "Completed Operations Coverage", be the Primary Insurance and must include Waiver of Subrogation. Copies of all these requirements are available in our office, or on our website at: www.bothman.com/contracting.php

Login Credentials

Your username is: **kevinyip168@yahoo.com**

A temporary Password of welcome1 has been assigned to you. You may change this when logging in for the 1st time.

Forgot your password?

Follow the link below and then click the Forgot Password button on the Login Page.

Click here to have your password emailed to you

Please feel free to contact Cody Bennett with any questions.

ROBERT A. BOTHMAN, INC.

Quality People. Quality Projects.™

CA License 440332 | General Engineering and Building Consultants NV License 0027271 AZ License 150057 | HI License 26294

650 Quinn Avenue, San Jose, California 95112-2604

www.bothman.com

INVITATION TO BID

Tri La - GLOBAL ROAD SEALING, INC,

You have been invited to bid on: **Construct Concrete Barrier Barrier Slab & Metal Beam Guard , Santa Cruz County DBE**

Project Name:	**Construct Concrete Barrier Barrier Slab & Metal Beam Guard , Santa Cruz County DBE**
Project Address:	**State Highway, Santa Cruz , California**
Project Description:	**Construct Concrete Barrier, Santa Cruz County DBE Construction of concrete barrier, MBGR, RSP, and drainage**
Bid Due Date:	**8/13/2013 2:00:00 PM Pacific Standard Time**
Engineer's Estimate:	**$1,570,000.**
Liquidated Damages:	**$3,000./day**
Owner:	
Construction Period:	**155 W/D**
Appox. Start Date:	
Project Contact:	**Cody Bennett** **Phone: 408-279-2277 -- Fax: 408-279-2286**
GC Contact Info:	**Robert A. Bothman, Inc.** **650 Quinn Avenue** **San Jose, CA 95112**

Response

Click on one of the links to the right to respond to this ITB. Your response will let us know if you intend to bid or not.

Yes, I want to bid

No, I do NOT want to bid

Click here to log into our Plan Room

avoid any potential deficiencies.

This is a Public Works project subject to Prevailing Wage that will require Certified Payroll records be submitted on a weekly basis. We are signatory to Collective Bargaining Agreements. If any utilized subcontractors employ Operating Engineers, Laborers, Cement Masons, and Carpenters and are not signatory to these Unions, a one-job agreement will be required. 100% Payment & Performance bonds may be required from utilized subcontractors. Robert A. Bothman, Inc. utilizes a modified AGC Subcontract Agreement, which requires that all subcontractors meet specific requirements that may exceed project requirements. Insurance must be "Completed Operations Coverage", be the Primary Insurance and must include Waiver of Subrogation. Copies of all these requirements are available in our office, or on our website at: www.bothman.com/contracting.php

Login Credentials

Your username is: **trila.grsi@yahoo.com**

A temporary Password of welcome1 has been assigned to you. You may change this when logging in for the 1st time.

Forgot your password?

Follow the link below and then click the Forgot Password button on the Login Page.

Click here to have your password emailed to you

Please feel free to contact Cody Bennett with any questions.

ROBERT A. BOTHMAN, INC.

Quality People. Quality Projects.™

CA License 440332 | General Engineering and Building Consultants NV License 0027271 AZ License 150057 | HI License 26294

650 Quinn Avenue, San Jose, California 95112-2604

www.bothman.com

INVITATION TO BID

Caroline Taivit - Golden Bay Fence,

You have been invited to bid on: **Construct Concrete Barrier Barrier Slab & Metal Beam Guard , Santa Cruz County DBE**

Project Name:	**Construct Concrete Barrier Barrier Slab & Metal Beam Guard , Santa Cruz County DBE**
Project Address:	**State Highway, Santa Cruz , Callfornia**
Project Description:	**Construct Concrete Barrier, Santa Cruz County DBE Construction of concrete barrier, MBGR, RSP, and dralnage**
Bid Due Date:	**8/13/2013 2:00:00 PM Pacific Standard Time**
Engineer's Estimate:	**$1,570,000.**
Liquidated Damages:	**$3,000./day**
Owner:	
Construction Period:	**155 W/D**
Appox. Start Date:	
Project Contact:	**Cody Bennett** **Phone: 408-279-2277 -- Fax: 408-279-2286**
GC Contact Info:	**Robert A. Bothman, Inc.** **650 Quinn Avenue** **San Jose, CA 95112**

Response

Click on one of the links to the right to respond to this ITB. Your response will let us know if you intend to bid or not.

Yes, I want to bid

No, I do NOT want to bid

Click here to log into our Plan Room

avoid any potential deficiencies.

This is a Public Works project subject to Prevailing Wage that will require Certified Payroll records be submitted on a weekly basis. We are signatory to Collective Bargaining Agreements. If any utilized subcontractors employ Operating Engineers, Laborers, Cement Masons, and Carpenters and are not signatory to these Unions, a one-job agreement will be required. 100% Payment & Performance bonds may be required from utilized subcontractors. Robert A. Bothman, Inc. utilizes a modified AGC Subcontract Agreement, which requires that all subcontractors meet specific requirements that may exceed project requirements. Insurance must be "Completed Operations Coverage", be the Primary Insurance and must include Waiver of Subrogation. Copies of all these requirements are available in our office, or on our website at: www.bothman.com/contracting.php

Login Credentials

Your username is: **jloaiza_gbf@yahoo.com**

A temporary Password of welcome1 has been assigned to you. You may change this when logging in for the 1st time.

Forgot your password?

Follow the link below and then click the Forgot Password button on the Login Page.

Click here to have your password emailed to you

Please feel free to contact Cody Bennett with any questions.

ROBERT A. BOTHMAN, INC.

Quality People. Quality Projects.™

CA License 440332 | General Engineering and Building Consultants NV License 0027271 AZ License 150057 | HI License 26294
650 Quinn Avenue, San Jose, California 95112-2604
www.bothman.com

INVITATION TO BID

Glenn Hamanaka - Hamanaka Painting Co,

You have been invited to bid on: **Construct Concrete Barrier Barrier Slab & Metal Beam Guard , Santa Cruz County DBE**

Project Name:	**Construct Concrete Barrier Barrier Slab & Metal Beam Guard , Santa Cruz County DBE**
Project Address:	**State Highway, Santa Cruz , California**
Project Description:	**Construct Concrete Barrier, Santa Cruz County DBE Construction of concrete barrier, MBGR, RSP, and drainage**
Bid Due Date:	**8/13/2013 2:00:00 PM Pacific Standard Time**
Engineer's Estimate:	**$1,570,000.**
Liquidated Damages:	**$3,000./day**
Owner:	
Construction Period:	**155 W/D**
Appox. Start Date:	
Project Contact:	**Cody Bennett** **Phone: 408-279-2277 -- Fax: 408-279-2286**
GC Contact Info:	**Robert A. Bothman, Inc.** **650 Quinn Avenue** **San Jose, CA 95112**

Response

Click on one of the links to the right to respond to this ITB. Your response will let us know if you intend to bid or not.

Yes, I want to bid

No, I do NOT want to bid

Click here to log into our Plan Room

avoid any potential deficiencies.

This is a Public Works project subject to Prevailing Wage that will require Certified Payroll records be submitted on a weekly basis. We are signatory to Collective Bargaining Agreements. If any utilized subcontractors employ Operating Engineers, Laborers, Cement Masons, and Carpenters and are not signatory to these Unions, a one-job agreement will be required. 100% Payment & Performance bonds may be required from utilized subcontractors. Robert A. Bothman, Inc. utilizes a modified AGC Subcontract Agreement, which requires that all subcontractors meet specific requirements that may exceed project requirements. Insurance must be "Completed Operations Coverage", be the Primary Insurance and must include Waiver of Subrogation. Copies of all these requirements are available in our office, or on our website at: www.bothman.com/contracting.php

Login Credentials

Your username is: **mutaba@northcoast.com**

A temporary Password of welcome1 has been assigned to you. You may change this when logging in for the 1st time.

Forgot your password?

Follow the link below and then click the Forgot Password button on the Login Page.

Click here to have your password emailed to you

Please feel free to contact Cody Bennett with any questions.

ROBERT A. BOTHMAN, INC.

Quality People. Quality Projects.™

CA License 440332 | General Engineering and Building Consultants NV License 0027271 AZ License 150057 | HI License 26294

650 Quinn Avenue, San Jose, California 95112-2604

www.bothman.com

INVITATION TO BID

Kelly Ortiz - Hi Voltage Slicing Co., Inc.,

You have been invited to bid on: **Construct Concrete Barrier Barrier Slab & Metal Beam Guard , Santa Cruz County DBE**

Project Name:	**Construct Concrete Barrier Barrier Slab & Metal Beam Guard , Santa Cruz County DBE**
Project Address:	**State Highway, Santa Cruz , California**
Project Description:	**Construct Concrete Barrier, Santa Cruz County DBE Construction of concrete barrier, MBGR, RSP, and drainage**
Bid Due Date:	**8/13/2013 2:00:00 PM Pacific Standard Time**
Engineer's Estimate:	**$1,570,000.**
Liquidated Damages:	**$3,000./day**
Owner:	
Construction Period:	**155 W/D**
Appox. Start Date:	
Project Contact:	**Cody Bennett** **Phone: 408-279-2277 -- Fax: 408-279-2286**
GC Contact Info:	**Robert A. Bothman, Inc.** **650 Quinn Avenue** **San Jose, CA 95112**

Response

Click on one of the links to the right to respond to this ITB. Your response will let us know if you intend to bid or not.

Yes, I want to bid

No, I do NOT want to bid

Click here to log into our Plan Room

avoid any potential deficiencies.

This is a Public Works project subject to Prevailing Wage that will require Certified Payroll records be submitted on a weekly basis. We are signatory to Collective Bargaining Agreements. If any utilized subcontractors employ Operating Engineers, Laborers, Cement Masons, and Carpenters and are not signatory to these Unions, a one-job agreement will be required. 100% Payment & Performance bonds may be required from utilized subcontractors. Robert A. Bothman, Inc. utilizes a modified AGC Subcontract Agreement, which requires that all subcontractors meet specific requirements that may exceed project requirements. Insurance must be "Completed Operations Coverage", be the Primary Insurance and must include Waiver of Subrogation. Copies of all these requirements are available in our office, or on our website at: www.bothman.com/contracting.php

Login Credentials

Your username is: **kelly@hi-voltagesplicing.com**

A temporary Password of welcome1 has been assigned to you. You may change this when logging in for the 1st time.

Forgot your password?

Follow the link below and then click the Forgot Password button on the Login Page.

Click here to have your password emailed to you

Please feel free to contact Cody Bennett with any questions.

ROBERT A. BOTHMAN, INC.

Quality People. Quality Projects.™

CA License 440332

General Engineering and Building Consultants
NV License 0027271 AZ License 150057
650 Quinn Avenue, San Jose, California 95112-2604
www.bothman.com

HI License 26294

INVITATION TO BID

Beth Goldstein - Hydroconsult Engineers, Inc.,

You have been invited to bid on: **Construct Concrete Barrier Barrier Slab & Metal Beam Guard , Santa Cruz County DBE**

Project Name:	**Construct Concrete Barrier Barrier Slab & Metal Beam Guard , Santa Cruz County DBE**
Project Address:	**State Highway, Santa Cruz , California**
Project Description:	**Construct Concrete Barrier, Santa Cruz County DBE Construction of concrete barrier, MBGR, RSP, and drainage**
Bid Due Date:	**8/13/2013 2:00:00 PM Pacific Standard Time**
Engineer's Estimate:	**$1,570,000.**
Liquidated Damages:	**$3,000./day**
Owner:	
Construction Period:	**155 W/D**
Appox. Start Date:	
Project Contact:	**Cody Bennett** **Phone: 408-279-2277 -- Fax: 408-279-2286**
GC Contact Info:	**Robert A. Bothman, Inc.** **650 Quinn Avenue** **San Jose, CA 95112**

Response

Click on one of the links to the right to respond to this ITB. Your response will let us know if you intend to bid or not.

Yes, I want to bid

No, I do NOT want to bid

Click here to log into our Plan Room

avoid any potential deficiencies.

This is a Public Works project subject to Prevailing Wage that will require Certified Payroll records be submitted on a weekly basis. We are signatory to Collective Bargaining Agreements. If any utilized subcontractors employ Operating Engineers, Laborers, Cement Masons, and Carpenters and are not signatory to these Unions, a one-job agreement will be required. 100% Payment & Performance bonds may be required from utilized subcontractors. Robert A. Bothman, Inc. utilizes a modified AGC Subcontract Agreement, which requires that all subcontractors meet specific requirements that may exceed project requirements. Insurance must be "Completed Operations Coverage", be the Primary Insurance and must include Waiver of Subrogation. Copies of all these requirements are available in our office, or on our website at: www.bothman.com/contracting.php

Login Credentials

Your username is: **bgoldstein@hydroce.com**

A temporary Password of welcome1 has been assigned to you. You may change this when logging in for the 1st time.

Forgot your password?

Follow the link below and then click the Forgot Password button on the Login Page.

Click here to have your password emailed to you

Please feel free to contact Cody Bennett with any questions.

ROBERT A. BOTHMAN, INC.

Quality People. Quality Projects.™

CA License 440332 | General Engineering and Building Consultants NV License 0027271 AZ License 150057 | HI License 26294
650 Quinn Avenue, San Jose, California 95112-2604
www.bothman.com

INVITATION TO BID

Maria Icenogle - Icenogle Construction Management, Inc.,

You have been invited to bid on: **Construct Concrete Barrier Barrier Slab & Metal Beam Guard , Santa Cruz County DBE**

Project Name:	**Construct Concrete Barrier Barrier Slab & Metal Beam Guard , Santa Cruz County DBE**
Project Address:	**State Highway, Santa Cruz , California**
Project Description:	**Construct Concrete Barrier, Santa Cruz County DBE Construction of concrete barrier, MBGR, RSP, and drainage**
Bid Due Date:	**8/13/2013 2:00:00 PM Pacific Standard Time**
Engineer's Estimate:	**$1,570,000.**
Liquidated Damages:	**$3,000./day**
Owner:	
Construction Period:	**155 W/D**
Appox. Start Date:	
Project Contact:	**Cody Bennett** **Phone: 408-279-2277 – Fax: 408-279-2286**
GC Contact Info:	**Robert A. Bothman, Inc.** **650 Quinn Avenue** **San Jose, CA 95112**

Response

Click on one of the links to the right to respond to this ITB. Your response will let us know if you intend to bid or not.

Yes, I want to bid

No, I do NOT want to bid

Click here to log into our Plan Room

avoid any potential deficiencies.

This is a Public Works project subject to Prevailing Wage that will require Certified Payroll records be submitted on a weekly basis. We are signatory to Collective Bargaining Agreements. If any utilized subcontractors employ Operating Engineers, Laborers, Cement Masons, and Carpenters and are not signatory to these Unions, a one-job agreement will be required. 100% Payment & Performance bonds may be required from utilized subcontractors. Robert A. Bothman, Inc. utilizes a modified AGC Subcontract Agreement, which requires that all subcontractors meet specific requirements that may exceed project requirements. Insurance must be "Completed Operations Coverage", be the Primary Insurance and must include Waiver of Subrogation. Copies of all these requirements are available in our office, or on our website at: www.bothman.com/contracting.php

Login Credentials

Your username is: **maria@icenoglecm.com**

A temporary Password of welcome1 has been assigned to you. You may change this when logging in for the 1st time.

Forgot your password?

Follow the link below and then click the Forgot Password button on the Login Page.

Click here to have your password emailed to you

Please feel free to contact Cody Bennett with any questions.

ROBERT A. BOTHMAN, INC.

Quality People. Quality Projects.™

CA License 440332 | General Engineering and Building Consultants NV License 0027271 AZ License 150057 | HI License 26294
650 Quinn Avenue, San Jose, California 95112-2604
www.bothman.com

INVITATION TO BID

David Ortiz - IN-LINE FENCE & RAILING CO., INC,

You have been invited to bid on: **Construct Concrete Barrier Barrier Slab & Metal Beam Guard , Santa Cruz County DBE**

Project Name:	**Construct Concrete Barrier Barrier Slab & Metal Beam Guard , Santa Cruz County DBE**
Project Address:	**State Highway, Santa Cruz , California**
Project Description:	**Construct Concrete Barrier, Santa Cruz County DBE Construction of concrete barrier, MBGR, RSP, and drainage**
Bid Due Date:	**8/13/2013 2:00:00 PM Pacific Standard Time**
Engineer's Estimate:	**$1,570,000.**
Liquidated Damages:	**$3,000./day**
Owner:	
Construction Period:	**155 W/D**
Appox. Start Date:	
Project Contact:	**Cody Bennett** **Phone: 408-279-2277 -- Fax: 408-279-2286**
GC Contact Info:	**Robert A. Bothman, Inc.** **650 Quinn Avenue** **San Jose, CA 95112**

Response

Click on one of the links to the right to respond to this ITB. Your response will let us know if you intend to bid or not.

Yes, I want to bid

No, I do NOT want to bid

Click here to log into our Plan Room

avoid any potential deficiencies.

This is a Public Works project subject to Prevailing Wage that will require Certified Payroll records be submitted on a weekly basis. We are signatory to Collective Bargaining Agreements. If any utilized subcontractors employ Operating Engineers, Laborers, Cement Masons, and Carpenters and are not signatory to these Unions, a one-job agreement will be required. 100% Payment & Performance bonds may be required from utilized subcontractors. Robert A. Bothman, Inc. utilizes a modified AGC Subcontract Agreement, which requires that all subcontractors meet specific requirements that may exceed project requirements. Insurance must be "Completed Operations Coverage", be the Primary Insurance and must include Waiver of Subrogation. Copies of all these requirements are available in our office, or on our website at: www.bothman.com/contracting.php

Login Credentials

Your username is: **david@inlineconst.com**

A temporary Password of welcome1 has been assigned to you. You may change this when logging in for the 1st time.

Forgot your password?

Follow the link below and then click the Forgot Password button on the Login Page.

Click here to have your password emailed to you

Please feel free to contact Cody Bennett with any questions.

ROBERT A. BOTHMAN, INC.

Quality People. Quality Projects.™

CA License 440332 | General Engineering and Building Consultants NV License 0027271 AZ License 150057 | HI License 26294
650 Quinn Avenue, San Jose, California 95112-2604
www.bothman.com

INVITATION TO BID

Kenneth Negrete - Integrity Rebar Placers,

You have been invited to bid on: **Construct Concrete Barrier Barrier Slab & Metal Beam Guard , Santa Cruz County DBE**

Project Name:	**Construct Concrete Barrier Barrier Slab & Metal Beam Guard , Santa Cruz County DBE**
Project Address:	**State Highway, Santa Cruz , California**
Project Description:	**Construct Concrete Barrier, Santa Cruz County DBE Construction of concrete barrier, MBGR, RSP, and drainage**
Bid Due Date:	**8/13/2013 2:00:00 PM Pacific Standard Time**
Engineer's Estimate:	**$1,570,000.**
Liquidated Damages:	**$3,000./day**
Owner:	
Construction Period:	**155 W/D**
Appox. Start Date:	
Project Contact:	**Cody Bennett** **Phone: 408-279-2277 -- Fax: 408-279-2286**
GC Contact Info:	**Robert A. Bothman, Inc.** **650 Quinn Avenue** **San Jose, CA 95112**

Response

Click on one of the links to the right to respond to this ITB. Your response will let us know if you intend to bid or not.

Yes, I want to bid

No, I do NOT want to bid

Click here to log into our Plan Room

avoid any potential deficiencies.

This is a Public Works project subject to Prevailing Wage that will require Certified Payroll records be submitted on a weekly basis. We are signatory to Collective Bargaining Agreements. If any utilized subcontractors employ Operating Engineers, Laborers, Cement Masons, and Carpenters and are not signatory to these Unions, a one-job agreement will be required. 100% Payment & Performance bonds may be required from utilized subcontractors. Robert A. Bothman, Inc. utilizes a modified AGC Subcontract Agreement, which requires that all subcontractors meet specific requirements that may exceed project requirements. Insurance must be "Completed Operations Coverage", be the Primary Insurance and must include Waiver of Subrogation. Copies of all these requirements are available in our office, or on our website at: www.bothman.com/contracting.php

Login Credentials

Your username is: **Info@integrityrebarplacers.com**

A temporary Password of welcome1 has been assigned to you. You may change this when logging in for the 1st time.

Forgot your password?

Follow the link below and then click the Forgot Password button on the Login Page.

Click here to have your password emailed to you

Please feel free to contact Cody Bennett with any questions.

ROBERT A. BOTHMAN, INC.

Quality People. Quality Projects.™

CA License 440332

General Engineering and Building Consultants
NV License 0027271 AZ License 150057
650 Quinn Avenue, San Jose, California 95112-2604
www.bothman.com

HI License 26294

INVITATION TO BID

Raj Narang - Iron City,

You have been invited to bid on: **Construct Concrete Barrier Barrier Slab & Metal Beam Guard , Santa Cruz County DBE**

Project Name:	**Construct Concrete Barrier Barrier Slab & Metal Beam Guard , Santa Cruz County DBE**
Project Address:	**State Highway, Santa Cruz , California**
Project Description:	**Construct Concrete Barrier, Santa Cruz County DBE Construction of concrete barrier, MBGR, RSP, and drainage**
Bid Due Date:	**8/13/2013 2:00:00 PM Pacific Standard Time**
Engineer's Estimate:	**$1,570,000.**
Liquidated Damages:	**$3,000./day**
Owner:	
Construction Period:	**155 W/D**
Appox. Start Date:	
Project Contact:	**Cody Bennett** **Phone: 408-279-2277 -- Fax: 408-279-2286**
GC Contact Info:	**Robert A. Bothman, Inc.** **650 Quinn Avenue** **San Jose, CA 95112**

Response

Click on one of the links to the right to respond to this ITB. Your response will let us know if you intend to bid or not.

Yes, I want to bid

No, I do NOT want to bid

Click here to log into our Plan Room

avoid any potential deficiencies.

This is a Public Works project subject to Prevailing Wage that will require Certified Payroll records be submitted on a weekly basis. We are signatory to Collective Bargaining Agreements. If any utilized subcontractors employ Operating Engineers, Laborers, Cement Masons, and Carpenters and are not signatory to these Unions, a one-job agreement will be required. 100% Payment & Performance bonds may be required from utilized subcontractors. Robert A. Bothman, Inc. utilizes a modified AGC Subcontract Agreement, which requires that all subcontractors meet specific requirements that may exceed project requirements. Insurance must be "Completed Operations Coverage", be the Primary Insurance and must include Waiver of Subrogation. Copies of all these requirements are available in our office, or on our website at: www.bothman.com/contracting.php

Login Credentials

Your username is: **creatIve.iron@yahoo.com**

A temporary Password of welcome1 has been assigned to you. You may change this when logging in for the 1st time.

Forgot your password?
Follow the link below and then click the Forgot Password button on the Login Page.
Click here to have your password emailed to you

Please feel free to contact Cody Bennett with any questions.

ROBERT A. BOTHMAN, INC.

Quality People. Quality Projects.™

CA License 440332 | General Engineering and Building Consultants NV License 0027271 AZ License 150057 | HI License 26294
650 Quinn Avenue, San Jose, California 95112-2604
www.bothman.com

INVITATION TO BID

Jerry Higgins - J Higgins Trucking,

You have been invited to bid on: **Construct Concrete Barrier Barrier Slab & Metal Beam Guard , Santa Cruz County DBE**

Project Name:	**Construct Concrete Barrier Barrier Slab & Metal Beam Guard , Santa Cruz County DBE**
Project Address:	**State Highway, Santa Cruz , California**
Project Description:	**Construct Concrete Barrier, Santa Cruz County DBE Construction of concrete barrier, MBGR, RSP, and drainage**
Bid Due Date:	**8/13/2013 2:00:00 PM Pacific Standard Time**
Engineer's Estimate:	**$1,570,000.**
Liquidated Damages:	**$3,000./day**
Owner:	
Construction Period:	**155 W/D**
Appox. Start Date:	
Project Contact:	**Cody Bennett** **Phone: 408-279-2277 -- Fax: 408-279-2286**
GC Contact Info:	**Robert A. Bothman, Inc.** **650 Quinn Avenue** **San Jose, CA 95112**

Response

Click on one of the links to the right to respond to this ITB. Your response will let us know if you intend to bid or not.

Yes, I want to bid

No, I do NOT want to bid

Click here to log into our Plan Room

avoid any potential deficiencies.

This is a Public Works project subject to Prevailing Wage that will require Certified Payroll records be submitted on a weekly basis. We are signatory to Collective Bargaining Agreements. If any utilized subcontractors employ Operating Engineers, Laborers, Cement Masons, and Carpenters and are not signatory to these Unions, a one-job agreement will be required. 100% Payment & Performance bonds may be required from utilized subcontractors. Robert A. Bothman, Inc. utilizes a modified AGC Subcontract Agreement, which requires that all subcontractors meet specific requirements that may exceed project requirements. Insurance must be "Completed Operations Coverage", be the Primary Insurance and must include Waiver of Subrogation. Copies of all these requirements are available in our office, or on our website at: www.bothman.com/contracting.php

Login Credentials

Your username is: **jhigginstruckIng@yahoo.com**

A temporary Password of welcome1 has been assigned to you. You may change this when logging in for the 1st time.

Forgot your password?

Follow the link below and then click the Forgot Password button on the Login Page.

Click here to have your password emailed to you

Please feel free to contact Cody Bennett with any questions.

ROBERT A. BOTHMAN, INC.

Quality People. Quality Projects.™

CA License 440332

General Engineering and Building Consultants
NV License 0027271 AZ License 150057
650 Quinn Avenue, San Jose, California 95112-2604
www.bothman.com

HI License 26294

INVITATION TO BID

Romena Jonas - Jonas & Associates, Inc.,

You have been invited to bid on: **Construct Concrete Barrier Barrier Slab & Metal Beam Guard , Santa Cruz County DBE**

Project Name:	**Construct Concrete Barrier Barrier Slab & Metal Beam Guard , Santa Cruz County DBE**
Project Address:	**State Highway, Santa Cruz , California**
Project Description:	**Construct Concrete Barrier, Santa Cruz County DBE Construction of concrete barrier, MBGR, RSP, and drainage**
Bid Due Date:	**8/13/2013 2:00:00 PM Pacific Standard Time**
Engineer's Estimate:	**$1,570,000.**
Liquidated Damages:	**$3,000./day**
Owner:	
Construction Period:	**155 W/D**
Appox. Start Date:	
Project Contact:	**Cody Bennett** **Phone: 408-279-2277 -- Fax: 408-279-2286**
GC Contact Info:	**Robert A. Bothman, Inc.** **650 Quinn Avenue** **San Jose, CA 95112**

Response

Click on one of the links to the right to respond to this ITB. Your response will let us know if you intend to bid or not.

Yes, I want to bid

No, I do NOT want to bid

Click here to log into our Plan Room

avoid any potential deficiencies.

This is a Public Works project subject to Prevailing Wage that will require Certified Payroll records be submitted on a weekly basis. We are signatory to Collective Bargaining Agreements. If any utilized subcontractors employ Operating Engineers, Laborers, Cement Masons, and Carpenters and are not signatory to these Unions, a one-job agreement will be required. 100% Payment & Performance bonds may be required from utilized subcontractors. Robert A. Bothman, Inc. utilizes a modified AGC Subcontract Agreement, which requires that all subcontractors meet specific requirements that may exceed project requirements. Insurance must be "Completed Operations Coverage", be the Primary Insurance and must include Waiver of Subrogation. Copies of all these requirements are available in our office, or on our website at: www.bothman.com/contracting.php

Login Credentials

Your username is: **shanitb@jonasInc.com**

A temporary Password of welcome1 has been assigned to you. You may change this when logging in for the 1st time.

Forgot your password?

Follow the link below and then click the Forgot Password button on the Login Page.

Click here to have your password emailed to you

Please feel free to contact Cody Bennett with any questions.

ROBERT A. BOTHMAN, INC.

Quality People. Quality Projects.™

CA License 440332

General Engineering and Building Consultants
NV License 0027271 AZ License 150057
650 Quinn Avenue, San Jose, California 95112-2604
www.bothman.com

HI License 26294

INVITATION TO BID

Karen Johnston - Kaylen Engineering Inc DBA Kaylen Traffic Control,

You have been invited to bid on: **Construct Concrete Barrier Barrier Slab & Metal Beam Guard , Santa Cruz County DBE**

Project Name:	**Construct Concrete Barrier Barrier Slab & Metal Beam Guard , Santa Cruz County DBE**
Project Address:	**State Highway, Santa Cruz , California**
Project Description:	**Construct Concrete Barrier, Santa Cruz County DBE Construction of concrete barrier, MBGR, RSP, and drainage**
Bid Due Date:	**8/13/2013 2:00:00 PM Pacific Standard Time**
Engineer's Estimate:	**$1,570,000.**
Liquidated Damages:	**$3,000./day**
Owner:	
Construction Period:	**155 W/D**
Appox. Start Date:	
Project Contact:	**Cody Bennett** **Phone: 408-279-2277 -- Fax: 408-279-2286**
GC Contact Info:	**Robert A. Bothman, Inc.** **650 Quinn Avenue** **San Jose, CA 95112**

Response

Click on one of the links to the right to respond to this ITB. Your response will let us know if you intend to bid or not.

Yes, I want to bid

No, I do NOT want to bid

Click here to log into our Plan Room

avoid any potential deficiencies.

This is a Public Works project subject to Prevailing Wage that will require Certified Payroll records be submitted on a weekly basis. We are signatory to Collective Bargaining Agreements. If any utilized subcontractors employ Operating Engineers, Laborers, Cement Masons, and Carpenters and are not signatory to these Unions, a one-job agreement will be required. 100% Payment & Performance bonds may be required from utilized subcontractors. Robert A. Bothman, Inc. utilizes a modified AGC Subcontract Agreement, which requires that all subcontractors meet specific requirements that may exceed project requirements. Insurance must be "Completed Operations Coverage", be the Primary Insurance and must include Waiver of Subrogation. Copies of all these requirements are available in our office, or on our website at: www.bothman.com/contracting.php

Login Credentials

Your username is: **karen@imaginationmetals.com**

A temporary Password of welcome1 has been assigned to you. You may change this when logging in for the 1st time.

Forgot your password?
Follow the link below and then click the Forgot Password button on the Login Page.
Click here to have your password emailed to you

Please feel free to contact Cody Bennett with any questions.

ROBERT A. BOTHMAN, INC.

Quality People. Quality Projects.™

CA License 440332 | General Engineering and Building Consultants NV License 0027271 AZ License 150057 | HI License 26294

650 Quinn Avenue, San Jose, California 95112-2604

www.bothman.com

INVITATION TO BID

Keith Killgore - Killgore Industries,

You have been invited to bid on: **Construct Concrete Barrier Barrier Slab & Metal Beam Guard , Santa Cruz County DBE**

Project Name:	**Construct Concrete Barrier Barrier Slab & Metal Beam Guard , Santa Cruz County DBE**
Project Address:	**State Highway, Santa Cruz , California**
Project Description:	**Construct Concrete Barrier, Santa Cruz County DBE Construction of concrete barrier, MBGR, RSP, and drainage**
Bid Due Date:	**8/13/2013 2:00:00 PM Pacific Standard Time**
Engineer's Estimate:	**$1,570,000.**
Liquidated Damages:	**$3,000./day**
Owner:	
Construction Period:	**155 W/D**
Appox. Start Date:	
Project Contact:	**Cody Bennett** **Phone: 408-279-2277 -- Fax: 408-279-2286**
GC Contact Info:	**Robert A. Bothman, Inc.** **650 Quinn Avenue** **San Jose, CA 95112**

Response	
Click on one of the links to the right to respond to this ITB. Your response will let us know if you intend to bid or not.	Yes, I want to bid No, I do NOT want to bid Click here to log into our Plan Room

avoid any potential deficiencies.

This is a Public Works project subject to Prevailing Wage that will require Certified Payroll records be submitted on a weekly basis. We are signatory to Collective Bargaining Agreements. If any utilized subcontractors employ Operating Engineers, Laborers, Cement Masons, and Carpenters and are not signatory to these Unions, a one-job agreement will be required. 100% Payment & Performance bonds may be required from utilized subcontractors. Robert A. Bothman, Inc. utilizes a modified AGC Subcontract Agreement, which requires that all subcontractors meet specific requirements that may exceed project requirements. Insurance must be "Completed Operations Coverage", be the Primary Insurance and must include Waiver of Subrogation. Copies of all these requirements are available in our office, or on our website at: www.bothman.com/contracting.php

Login Credentials

Your username is: **killgoreind@earthlink.net**

A temporary Password of welcome1 has been assigned to you. You may change this when logging in for the 1st time.

Forgot your password?
Follow the link below and then click the Forgot Password button on the Login Page.
Click here to have your password emailed to you

Please feel free to contact Cody Bennett with any questions.

ROBERT A. BOTHMAN, INC.

Quality People. Quality Projects.™

CA License 440332 | General Engineering and Building Consultants NV License 0027271 AZ License 150057 | HI License 26294

650 Quinn Avenue, San Jose, California 95112-2604

www.bothman.com

INVITATION TO BID

Ernie Gruetzmacher Jr. - Kiona Landscaping,

You have been invited to bid on: **Construct Concrete Barrier Barrier Slab & Metal Beam Guard , Santa Cruz County DBE**

Project Name:	**Construct Concrete Barrier Barrier Slab & Metal Beam Guard , Santa Cruz County DBE**
Project Address:	**State Highway, Santa Cruz , California**
Project Description:	**Construct Concrete Barrier, Santa Cruz County DBE Construction of concrete barrier, MBGR, RSP, and drainage**
Bid Due Date:	**8/13/2013 2:00:00 PM Pacific Standard Time**
Engineer's Estimate:	**$1,570,000.**
Liquidated Damages:	**$3,000./day**
Owner:	
Construction Period:	**155 W/D**
Appox. Start Date:	
Project Contact:	**Cody Bennett** **Phone: 408-279-2277 – Fax: 408-279-2286**
GC Contact Info:	**Robert A. Bothman, Inc.** **650 Quinn Avenue** **San Jose, CA 95112**

Response	
Click on one of the links to the right to respond to this ITB. Your response will let us know if you intend to bid or not.	Yes, I want to bid No, I do NOT want to bid Click here to log into our Plan Room

avoid any potential deficiencies.

This is a Public Works project subject to Prevailing Wage that will require Certified Payroll records be submitted on a weekly basis. We are signatory to Collective Bargaining Agreements. If any utilized subcontractors employ Operating Engineers, Laborers, Cement Masons, and Carpenters and are not signatory to these Unions, a one-job agreement will be required. 100% Payment & Performance bonds may be required from utilized subcontractors. Robert A. Bothman, Inc. utilizes a modified AGC Subcontract Agreement, which requires that all subcontractors meet specific requirements that may exceed project requirements. Insurance must be "Completed Operations Coverage", be the Primary Insurance and must include Waiver of Subrogation. Copies of all these requirements are available in our office, or on our website at: www.bothman.com/contracting.php

Login Credentials

Your username is: **egruetzmacherjr@gmail.com**

A temporary Password of welcome1 has been assigned to you. You may change this when logging in for the 1st time.

Forgot your password?

Follow the link below and then click the Forgot Password button on the Login Page.

Click here to have your password emailed to you

Please feel free to contact Cody Bennett with any questions.

ROBERT A. BOTHMAN, INC.

Quality People. Quality Projects.™

CA License 440332 | General Engineering and Building Consultants NV License 0027271 AZ License 150057 | HI License 26294

650 Quinn Avenue, San Jose, California 95112-2604

www.bothman.com

INVITATION TO BID

Gary Castro - KRC Safety Co. Inc,

You have been invited to bid on: **Construct Concrete Barrier Barrier Slab & Metal Beam Guard , Santa Cruz County DBE**

Project Name:	**Construct Concrete Barrier Barrier Slab & Metal Beam Guard , Santa Cruz County DBE**
Project Address:	**State Highway, Santa Cruz , California**
Project Description:	**Construct Concrete Barrier, Santa Cruz County DBE Construction of concrete barrier, MBGR, RSP, and drainage**
Bid Due Date:	**8/13/2013 2:00:00 PM Pacific Standard Time**
Engineer's Estimate:	**$1,570,000.**
Liquidated Damages:	**$3,000./day**
Owner:	
Construction Period:	**155 W/D**
Appox. Start Date:	
Project Contact:	**Cody Bennett** **Phone: 408-279-2277 -- Fax: 408-279-2286**
GC Contact Info:	**Robert A. Bothman, Inc.** **650 Quinn Avenue** **San Jose, CA 95112**

Response

Click on one of the links to the right to respond to this ITB. Your response will let us know if you intend to bid or not.

Yes, I want to bid

No, I do NOT want to bid

Click here to log into our Plan Room

avoid any potential deficiencies.

This is a Public Works project subject to Prevailing Wage that will require Certified Payroll records be submitted on a weekly basis. We are signatory to Collective Bargaining Agreements. If any utilized subcontractors employ Operating Engineers, Laborers, Cement Masons, and Carpenters and are not signatory to these Unions, a one-job agreement will be required. 100% Payment & Performance bonds may be required from utilized subcontractors. Robert A. Bothman, Inc. utilizes a modified AGC Subcontract Agreement, which requires that all subcontractors meet specific requirements that may exceed project requirements. Insurance must be "Completed Operations Coverage", be the Primary Insurance and must include Waiver of Subrogation. Copies of all these requirements are available in our office, or on our website at: www.bothman.com/contracting.php

Login Credentials

Your username is: **garyc@krcsafety.com**

A temporary Password of welcome1 has been assigned to you. You may change this when logging in for the 1st time.

Forgot your password?

Follow the link below and then click the Forgot Password button on the Login Page.

Click here to have your password emailed to you

Please feel free to contact Cody Bennett with any questions.

ROBERT A. BOTHMAN, INC.

Quality People. Quality Projects.™

CA License 440332 | General Engineering and Building Consultants NV License 0027271 AZ License 150057 | HI License 26294

650 Quinn Avenue, San Jose, California 95112-2604

www.bothman.com

INVITATION TO BID

Florence Kong - Kwan Wo Ironworks Inc,

You have been invited to bid on: **Construct Concrete Barrier Barrier Slab & Metal Beam Guard , Santa Cruz County DBE**

Project Name:	**Construct Concrete Barrier Barrier Slab & Metal Beam Guard , Santa Cruz County DBE**
Project Address:	**State Highway, Santa Cruz , California**
Project Description:	**Construct Concrete Barrier, Santa Cruz County DBE Construction of concrete barrier, MBGR, RSP, and drainage**
Bid Due Date:	**8/13/2013 2:00:00 PM Pacific Standard Time**
Engineer's Estimate:	**$1,570,000.**
Liquidated Damages:	**$3,000./day**
Owner:	
Construction Period:	**155 W/D**
Appox. Start Date:	
Project Contact:	**Cody Bennett** **Phone: 408-279-2277 -- Fax: 408-279-2286**
GC Contact Info:	**Robert A. Bothman, Inc.** **650 Quinn Avenue** **San Jose, CA 95112**

Response

Click on one of the links to the right to respond to this ITB. Your response will let us know if you intend to bid or not.

Yes, I want to bid

No, I do NOT want to bid

Click here to log into our Plan Room

avoid any potential deficiencies.

This is a Public Works project subject to Prevailing Wage that will require Certified Payroll records be submitted on a weekly basis. We are signatory to Collective Bargaining Agreements. If any utilized subcontractors employ Operating Engineers, Laborers, Cement Masons, and Carpenters and are not signatory to these Unions, a one-job agreement will be required. 100% Payment & Performance bonds may be required from utilized subcontractors. Robert A. Bothman, Inc. utilizes a modified AGC Subcontract Agreement, which requires that all subcontractors meet specific requirements that may exceed project requirements. Insurance must be "Completed Operations Coverage", be the Primary Insurance and must include Waiver of Subrogation. Copies of all these requirements are available in our office, or on our website at: www.bothman.com/contracting.php

Login Credentials

Your username is: **florencek@kwanwo.com**

A temporary Password of welcome1 has been assigned to you. You may change this when logging in for the 1st time.

Forgot your password?
Follow the link below and then click the Forgot Password button on the Login Page.
Click here to have your password emailed to you

Please feel free to contact Cody Bennett with any questions.

ROBERT A. BOTHMAN, INC.

Quality People. Quality Projects.™

CA License 440332 | General Engineering and Building Consultants NV License 0027271 AZ License 150057 | HI License 26294
650 Quinn Avenue, San Jose, California 95112-2604
www.bothman.com

INVITATION TO BID

Sheldon Jefferson - L. Luster & Associates,

You have been invited to bid on: **Construct Concrete Barrier Barrier Slab & Metal Beam Guard , Santa Cruz County DBE**

Project Name:	**Construct Concrete Barrier Barrier Slab & Metal Beam Guard , Santa Cruz County DBE**
Project Address:	**State Highway, Santa Cruz , California**
Project Description:	**Construct Concrete Barrier, Santa Cruz County DBE Construction of concrete barrier, MBGR, RSP, and drainage**
Bid Due Date:	**8/13/2013 2:00:00 PM Pacific Standard Time**
Engineer's Estimate:	**$1,570,000.**
Liquidated Damages:	**$3,000./day**
Owner:	
Construction Period:	**155 W/D**
Appox. Start Date:	
Project Contact:	**Cody Bennett** **Phone: 408-279-2277 -- Fax: 408-279-2286**
GC Contact Info:	**Robert A. Bothman, Inc.** **650 Quinn Avenue** **San Jose, CA 95112**

Response

Click on one of the links to the right to respond to this ITB. Your response will let us know if you intend to bid or not.

Yes, I want to bid

No, I do NOT want to bid

Click here to log into our Plan Room

avoid any potential deficiencies.

This is a Public Works project subject to Prevailing Wage that will require Certified Payroll records be submitted on a weekly basis. We are signatory to Collective Bargaining Agreements. If any utilized subcontractors employ Operating Engineers, Laborers, Cement Masons, and Carpenters and are not signatory to these Unions, a one-job agreement will be required. 100% Payment & Performance bonds may be required from utilized subcontractors. Robert A. Bothman, Inc. utilizes a modified AGC Subcontract Agreement, which requires that all subcontractors meet specific requirements that may exceed project requirements. Insurance must be "Completed Operations Coverage", be the Primary Insurance and must include Waiver of Subrogation. Copies of all these requirements are available in our office, or on our website at: www.bothman.com/contracting.php

Login Credentials

Your username is: **businessoutreach@acpwa.org**

A temporary Password of welcome1 has been assigned to you. You may change this when logging in for the 1st time.

Forgot your password?

Follow the link below and then click the Forgot Password button on the Login Page.

Click here to have your password emailed to you

Please feel free to contact Cody Bennett with any questions.

ROBERT A. BOTHMAN, INC.

Quality People. Quality Projects.™

CA License 440332 | General Engineering and Building Consultants NV License 0027271 AZ License 150057 | HI License 26294

650 Quinn Avenue, San Jose, California 95112-2604

www.bothman.com

INVITATION TO BID

Cheryl Cole - Labat's Tree Care,

You have been invited to bid on: **Construct Concrete Barrier Barrier Slab & Metal Beam Guard , Santa Cruz County DBE**

Project Name:	**Construct Concrete Barrier Barrier Slab & Metal Beam Guard , Santa Cruz County DBE**
Project Address:	**State Highway, Santa Cruz , Callfornia**
Project Description:	**Construct Concrete Barrier, Santa Cruz County DBE Construction of concrete barrier, MBGR, RSP, and dralnage**
Bid Due Date:	**8/13/2013 2:00:00 PM Pacific Standard Time**
Engineer's Estimate:	**$1,570,000.**
Liquidated Damages:	**$3,000./day**
Owner:	
Construction Period:	**155 W/D**
Appox. Start Date:	
Project Contact:	**Cody Bennett** **Phone: 408-279-2277 -- Fax: 408-279-2286**
GC Contact Info:	**Robert A. Bothman, Inc.** **650 Quinn Avenue** **San Jose, CA 95112**

Response

Click on one of the links to the right to respond to this ITB. Your response will let us know if you intend to bid or not.

Yes, I want to bid

No, I do NOT want to bid

Click here to log into our Plan Room

avoid any potential deficiencies.

This is a Public Works project subject to Prevailing Wage that will require Certified Payroll records be submitted on a weekly basis. We are signatory to Collective Bargaining Agreements. If any utilized subcontractors employ Operating Engineers, Laborers, Cement Masons, and Carpenters and are not signatory to these Unions, a one-job agreement will be required. 100% Payment & Performance bonds may be required from utilized subcontractors. Robert A. Bothman, Inc. utilizes a modified AGC Subcontract Agreement, which requires that all subcontractors meet specific requirements that may exceed project requirements. Insurance must be "Completed Operations Coverage", be the Primary Insurance and must include Waiver of Subrogation. Copies of all these requirements are available in our office, or on our website at: www.bothman.com/contracting.php

Login Credentials

Your username is: **labatstree@gmail.com**

A temporary Password of welcome1 has been assigned to you. You may change this when logging in for the 1st time.

Forgot your password?

Follow the link below and then click the Forgot Password button on the Login Page.

Click here to have your password emailed to you

Please feel free to contact Cody Bennett with any questions.

ROBERT A. BOTHMAN, INC.

Quality People. Quality Projects.™

CA License 440332 | General Engineering and Building Consultants NV License 0027271 AZ License 150057 | HI License 26294

650 Quinn Avenue, San Jose, California 95112-2604

www.bothman.com

INVITATION TO BID

Lupita Garcia - Legend Fence Corporation,

You have been invited to bid on: **Construct Concrete Barrier Barrier Slab & Metal Beam Guard , Santa Cruz County DBE**

Project Name:	**Construct Concrete Barrier Barrier Slab & Metal Beam Guard , Santa Cruz County DBE**
Project Address:	**State Highway, Santa Cruz , California**
Project Description:	**Construct Concrete Barrier, Santa Cruz County DBE Construction of concrete barrier, MBGR, RSP, and drainage**
Bid Due Date:	**8/13/2013 2:00:00 PM Pacific Standard Time**
Engineer's Estimate:	**$1,570,000.**
Liquidated Damages:	**$3,000./day**
Owner:	
Construction Period:	**155 W/D**
Appox. Start Date:	
Project Contact:	**Cody Bennett** **Phone: 408-279-2277 -- Fax: 408-279-2286**
GC Contact Info:	**Robert A. Bothman, Inc.** **650 Quinn Avenue** **San Jose, CA 95112**

Response

Click on one of the links to the right to respond to this ITB. Your response will let us know if you intend to bid or not.

Yes, I want to bid

No, I do NOT want to bid

Click here to log into our Plan Room

avoid any potential deficiencies.

This is a Public Works project subject to Prevailing Wage that will require Certified Payroll records be submitted on a weekly basis. We are signatory to Collective Bargaining Agreements. If any utilized subcontractors employ Operating Engineers, Laborers, Cement Masons, and Carpenters and are not signatory to these Unions, a one-job agreement will be required. 100% Payment & Performance bonds may be required from utilized subcontractors. Robert A. Bothman, Inc. utilizes a modified AGC Subcontract Agreement, which requires that all subcontractors meet specific requirements that may exceed project requirements. Insurance must be "Completed Operations Coverage", be the Primary Insurance and must include Waiver of Subrogation. Copies of all these requirements are available in our office, or on our website at: www.bothman.com/contracting.php

Login Credentials

Your username is: **lupita@legendfencecorp.com**

A temporary Password of welcome1 has been assigned to you. You may change this when logging in for the 1st time.

Forgot your password?

Follow the link below and then click the Forgot Password button on the Login Page.

Click here to have your password emailed to you

Please feel free to contact Cody Bennett with any questions.

ROBERT A. BOTHMAN, INC.

Quality People. Quality Projects.™

CA License 440332 | General Engineering and Building Consultants NV License 0027271 AZ License 150057 | HI License 26294

650 Quinn Avenue, San Jose, California 95112-2604

www.bothman.com

INVITATION TO BID

Michael Smith - M & S Environmental Landscapes, Inc,

You have been invited to bid on: **Construct Concrete Barrier Barrier Slab & Metal Beam Guard , Santa Cruz County DBE**

Project Name:	**Construct Concrete Barrier Barrier Slab & Metal Beam Guard , Santa Cruz County DBE**
Project Address:	**State Highway, Santa Cruz , California**
Project Description:	**Construct Concrete Barrier, Santa Cruz County DBE Construction of concrete barrier, MBGR, RSP, and drainage**
Bid Due Date:	**8/13/2013 2:00:00 PM Pacific Standard Time**
Engineer's Estimate:	**$1,570,000.**
Liquidated Damages:	**$3,000./day**
Owner:	
Construction Period:	**155 W/D**
Appox. Start Date:	
Project Contact:	**Cody Bennett** **Phone: 408-279-2277 – Fax: 408-279-2286**
GC Contact Info:	**Robert A. Bothman, Inc.** **650 Quinn Avenue** **San Jose, CA 95112**

Response

Click on one of the links to the right to respond to this ITB. Your response will let us know if you intend to bid or not.

Yes, I want to bid

No, I do NOT want to bid

Click here to log into our Plan Room

avoid any potential deficiencies.

This is a Public Works project subject to Prevailing Wage that will require Certified Payroll records be submitted on a weekly basis. We are signatory to Collective Bargaining Agreements. If any utilized subcontractors employ Operating Engineers, Laborers, Cement Masons, and Carpenters and are not signatory to these Unions, a one-job agreement will be required. 100% Payment & Performance bonds may be required from utilized subcontractors. Robert A. Bothman, Inc. utilizes a modified AGC Subcontract Agreement, which requires that all subcontractors meet specific requirements that may exceed project requirements. Insurance must be "Completed Operations Coverage", be the Primary Insurance and must include Waiver of Subrogation. Copies of all these requirements are available in our office, or on our website at: www.bothman.com/contracting.php

Login Credentials

Your username is: **mlkeands5@aol.com**

A temporary Password of welcome1 has been assigned to you. You may change this when logging in for the 1st time.

Forgot your password?

Follow the link below and then click the Forgot Password button on the Login Page.

Click here to have your password emailed to you

Please feel free to contact Cody Bennett with any questions.

ROBERT A. BOTHMAN, INC.

Quality People. Quality Projects.™

General Engineering and Building Consultants

CA License 440332 | NV License 0027271 | AZ License 150057 | HI License 26294

650 Quinn Avenue, San Jose, California 95112-2604

www.bothman.com

INVITATION TO BID

Jessica Barajas - M Construction & Design, Inc.,

You have been invited to bid on: **Construct Concrete Barrier Barrier Slab & Metal Beam Guard , Santa Cruz County DBE**

Project Name:	**Construct Concrete Barrier Barrier Slab & Metal Beam Guard , Santa Cruz County DBE**
Project Address:	**State Highway, Santa Cruz , California**
Project Description:	**Construct Concrete Barrier, Santa Cruz County DBE Construction of concrete barrier, MBGR, RSP, and drainage**
Bid Due Date:	**8/13/2013 2:00:00 PM Pacific Standard Time**
Engineer's Estimate:	**$1,570,000.**
Liquidated Damages:	**$3,000./day**
Owner:	
Construction Period:	**155 W/D**
Appox. Start Date:	
Project Contact:	**Cody Bennett** **Phone: 408-279-2277 -- Fax: 408-279-2286**
GC Contact Info:	**Robert A. Bothman, Inc.** **650 Quinn Avenue** **San Jose, CA 95112**

Response

Click on one of the links to the right to respond to this ITB. Your response will let us know if you intend to bid or not.

Yes, I want to bid

No, I do NOT want to bid

Click here to log into our Plan Room

avoid any potential deficiencies.

This is a Public Works project subject to Prevailing Wage that will require Certified Payroll records be submitted on a weekly basis. We are signatory to Collective Bargaining Agreements. If any utilized subcontractors employ Operating Engineers, Laborers, Cement Masons, and Carpenters and are not signatory to these Unions, a one-job agreement will be required. 100% Payment & Performance bonds may be required from utilized subcontractors. Robert A. Bothman, Inc. utilizes a modified AGC Subcontract Agreement, which requires that all subcontractors meet specific requirements that may exceed project requirements. Insurance must be "Completed Operations Coverage", be the Primary Insurance and must include Waiver of Subrogation. Copies of all these requirements are available in our office, or on our website at: www.bothman.com/contracting.php

Login Credentials

Your username is: **jessica@mconservices.net**

A temporary Password of welcome1 has been assigned to you. You may change this when logging in for the 1st time.

Forgot your password?

Follow the link below and then click the Forgot Password button on the Login Page.

Click here to have your password emailed to you

Please feel free to contact Cody Bennett with any questions.

ROBERT A. BOTHMAN, INC.

Quality People. Quality Projects.™

CA License 440332 | General Engineering and Building Consultants NV License 0027271 AZ License 150057 | HI License 26294

650 Quinn Avenue, San Jose, California 95112-2604

www.bothman.com

INVITATION TO BID

Mary Jo Avila - M J AVILA COMPANY, INC.,

You have been invited to bid on: **Construct Concrete Barrier Barrier Slab & Metal Beam Guard , Santa Cruz County DBE**

Project Name:	**Construct Concrete Barrier Barrier Slab & Metal Beam Guard , Santa Cruz County DBE**
Project Address:	**State Highway, Santa Cruz , California**
Project Description:	**Construct Concrete Barrier, Santa Cruz County DBE Construction of concrete barrier, MBGR, RSP, and drainage**
Bid Due Date:	**8/13/2013 2:00:00 PM Pacific Standard Time**
Engineer's Estimate:	**$1,570,000.**
Liquidated Damages:	**$3,000./day**
Owner:	
Construction Period:	**155 W/D**
Appox. Start Date:	
Project Contact:	**Cody Bennett** **Phone: 408-279-2277 -- Fax: 408-279-2286**
GC Contact Info:	**Robert A. Bothman, Inc.** **650 Quinn Avenue** **San Jose, CA 95112**

Response

Click on one of the links to the right to respond to this ITB. Your response will let us know if you intend to bid or not.

Yes, I want to bid

No, I do NOT want to bid

Click here to log into our Plan Room

avoid any potential deficiencies.

This is a Public Works project subject to Prevailing Wage that will require Certified Payroll records be submitted on a weekly basis. We are signatory to Collective Bargaining Agreements. If any utilized subcontractors employ Operating Engineers, Laborers, Cement Masons, and Carpenters and are not signatory to these Unions, a one-job agreement will be required. 100% Payment & Performance bonds may be required from utilized subcontractors. Robert A. Bothman, Inc. utilizes a modified AGC Subcontract Agreement, which requires that all subcontractors meet specific requirements that may exceed project requirements. Insurance must be "Completed Operations Coverage", be the Primary Insurance and must include Waiver of Subrogation. Copies of all these requirements are available in our office, or on our website at: www.bothman.com/contracting.php

Login Credentials

Your username is: **brucej@mjavlla.com**

A temporary Password of welcome1 has been assigned to you. You may change this when logging in for the 1st time.

Forgot your password?

Follow the link below and then click the Forgot Password button on the Login Page.

Click here to have your password emailed to you

Please feel free to contact Cody Bennett with any questions.

ROBERT A. BOTHMAN, INC.

Quality People. Quality Projects.™

CA License 440332 | General Engineering and Building Consultants NV License 0027271 AZ License 150057 | HI License 26294

650 Quinn Avenue, San Jose, California 95112-2604

www.bothman.com

INVITATION TO BID

Mariano Hernandez - M. Hernandez Construction, Inc.,

You have been invited to bid on: **Construct Concrete Barrier Barrier Slab & Metal Beam Guard , Santa Cruz County DBE**

Project Name:	**Construct Concrete Barrier Barrier Slab & Metal Beam Guard , Santa Cruz County DBE**
Project Address:	**State Highway, Santa Cruz , California**
Project Description:	**Construct Concrete Barrier, Santa Cruz County DBE Construction of concrete barrier, MBGR, RSP, and drainage**
Bid Due Date:	**8/13/2013 2:00:00 PM Pacific Standard Time**
Engineer's Estimate:	**$1,570,000.**
Liquidated Damages:	**$3,000./day**
Owner:	
Construction Period:	**155 W/D**
Appox. Start Date:	
Project Contact:	**Cody Bennett** **Phone: 408-279-2277 -- Fax: 408-279-2286**
GC Contact Info:	**Robert A. Bothman, Inc.** **650 Quinn Avenue** **San Jose, CA 95112**

Response

Click on one of the links to the right to respond to this ITB. Your response will let us know if you intend to bid or not.

Yes, I want to bid

No, I do NOT want to bid

Click here to log into our Plan Room

avoid any potential deficiencies.

This is a Public Works project subject to Prevailing Wage that will require Certified Payroll records be submitted on a weekly basis. We are signatory to Collective Bargaining Agreements. If any utilized subcontractors employ Operating Engineers, Laborers, Cement Masons, and Carpenters and are not signatory to these Unions, a one-job agreement will be required. 100% Payment & Performance bonds may be required from utilized subcontractors. Robert A. Bothman, Inc. utilizes a modified AGC Subcontract Agreement, which requires that all subcontractors meet specific requirements that may exceed project requirements. Insurance must be "Completed Operations Coverage", be the Primary Insurance and must include Waiver of Subrogation. Copies of all these requirements are available in our office, or on our website at: www.bothman.com/contracting.php

Login Credentials

Your username is: **mariano@hernandez-engineerIng.com**

A temporary Password of welcome1 has been assigned to you. You may change this when logging in for the 1st time.

Forgot your password?

Follow the link below and then click the Forgot Password button on the Login Page.

Click here to have your password emailed to you

Please feel free to contact Cody Bennett with any questions.

ROBERT A. BOTHMAN, INC.

Quality People. Quality Projects.™

General Engineering and Building Consultants

CA License 440332 | NV License 0027271 | AZ License 150057 | HI License 26294

650 Quinn Avenue, San Jose, California 95112-2604

www.bothman.com

INVITATION TO BID

Gerald Moreno - Manufacturer's Warehouse,

You have been invited to bid on: **Construct Concrete Barrier Barrier Slab & Metal Beam Guard , Santa Cruz County DBE**

Project Name:	**Construct Concrete Barrier Barrier Slab & Metal Beam Guard , Santa Cruz County DBE**
Project Address:	**State Highway, Santa Cruz , California**
Project Description:	**Construct Concrete Barrier, Santa Cruz County DBE Construction of concrete barrier, MBGR, RSP, and drainage**
Bid Due Date:	**8/13/2013 2:00:00 PM Pacific Standard Time**
Engineer's Estimate:	**$1,570,000.**
Liquidated Damages:	**$3,000./day**
Owner:	
Construction Period:	**155 W/D**
Appox. Start Date:	
Project Contact:	**Cody Bennett** **Phone: 408-279-2277 -- Fax: 408-279-2286**
GC Contact Info:	**Robert A. Bothman, Inc.** **650 Quinn Avenue** **San Jose, CA 95112**

Response

Click on one of the links to the right to respond to this ITB. Your response will let us know if you intend to bid or not.

Yes, I want to bid

No, I do NOT want to bid

Click here to log into our Plan Room

avoid any potential deficiencies.

This is a Public Works project subject to Prevailing Wage that will require Certified Payroll records be submitted on a weekly basis. We are signatory to Collective Bargaining Agreements. If any utilized subcontractors employ Operating Engineers, Laborers, Cement Masons, and Carpenters and are not signatory to these Unions, a one-job agreement will be required. 100% Payment & Performance bonds may be required from utilized subcontractors. Robert A. Bothman, Inc. utilizes a modified AGC Subcontract Agreement, which requires that all subcontractors meet specific requirements that may exceed project requirements. Insurance must be "Completed Operations Coverage", be the Primary Insurance and must include Waiver of Subrogation. Copies of all these requirements are available in our office, or on our website at: www.bothman.com/contracting.php

Login Credentials

Your username is: **mw@wrl191s.com**

A temporary Password of welcome1 has been assigned to you. You may change this when logging in for the 1st time.

Forgot your password?

Follow the link below and then click the Forgot Password button on the Login Page.

Click here to have your password emailed to you

Please feel free to contact Cody Bennett with any questions.

ROBERT A. BOTHMAN, INC.

Quality People. Quality Projects.™

CA License 440332 | General Engineering and Building Consultants NV License 0027271 AZ License 150057 | HI License 26294
650 Quinn Avenue, San Jose, California 95112-2604
www.bothman.com

INVITATION TO BID

Joe Martinez - Martinez Steel Corporation,

You have been invited to bid on: **Construct Concrete Barrier Barrier Slab & Metal Beam Guard , Santa Cruz County DBE**

Project Name:	**Construct Concrete Barrier Barrier Slab & Metal Beam Guard , Santa Cruz County DBE**
Project Address:	**State Highway, Santa Cruz , California**
Project Description:	**Construct Concrete Barrier, Santa Cruz County DBE Construction of concrete barrier, MBGR, RSP, and drainage**
Bid Due Date:	**8/13/2013 2:00:00 PM Pacific Standard Time**
Engineer's Estimate:	**$1,570,000.**
Liquidated Damages:	**$3,000./day**
Owner:	
Construction Period:	**155 W/D**
Appox. Start Date:	
Project Contact:	**Cody Bennett** **Phone: 408-279-2277 -- Fax: 408-279-2286**
GC Contact Info:	**Robert A. Bothman, Inc.** **650 Quinn Avenue** **San Jose, CA 95112**

Response

Click on one of the links to the right to respond to this ITB. Your response will let us know if you intend to bid or not.

Yes, I want to bid

No, I do NOT want to bid

Click here to log into our Plan Room

avoid any potential deficiencies.

This is a Public Works project subject to Prevailing Wage that will require Certified Payroll records be submitted on a weekly basis. We are signatory to Collective Bargaining Agreements. If any utilized subcontractors employ Operating Engineers, Laborers, Cement Masons, and Carpenters and are not signatory to these Unions, a one-job agreement will be required. 100% Payment & Performance bonds may be required from utilized subcontractors. Robert A. Bothman, Inc. utilizes a modified AGC Subcontract Agreement, which requires that all subcontractors meet specific requirements that may exceed project requirements. Insurance must be "Completed Operations Coverage", be the Primary Insurance and must include Waiver of Subrogation. Copies of all these requirements are available in our office, or on our website at: www.bothman.com/contracting.php

Login Credentials

Your username is: **jdmartinez@martinezsteel.com**

A temporary Password of welcome1 has been assigned to you. You may change this when logging in for the 1st time.

Forgot your password?

Follow the link below and then click the Forgot Password button on the Login Page.

Click here to have your password emailed to you

Please feel free to contact Cody Bennett with any questions.

ROBERT A. BOTHMAN, INC.

Quality People. Quality Projects.™

CA License 440332 | General Engineering and Building Consultants NV License 0027271 AZ License 150057 | HI License 26294

650 Quinn Avenue, San Jose, California 95112-2604

www.bothman.com

INVITATION TO BID

Rereginal Mcafee - Mcafee Transportation,

You have been invited to bid on: **Construct Concrete Barrier Barrier Slab & Metal Beam Guard , Santa Cruz County DBE**

Project Name:	**Construct Concrete Barrier Barrier Slab & Metal Beam Guard , Santa Cruz County DBE**
Project Address:	**State Highway, Santa Cruz , California**
Project Description:	**Construct Concrete Barrier, Santa Cruz County DBE Construction of concrete barrier, MBGR, RSP, and drainage**
Bid Due Date:	**8/13/2013 2:00:00 PM Pacific Standard Time**
Engineer's Estimate:	**$1,570,000.**
Liquidated Damages:	**$3,000./day**
Owner:	
Construction Period:	**155 W/D**
Appox. Start Date:	
Project Contact:	**Cody Bennett** **Phone: 408-279-2277 – Fax: 408-279-2286**
GC Contact Info:	**Robert A. Bothman, Inc.** **650 Quinn Avenue** **San Jose, CA 95112**

Response

Click on one of the links to the right to respond to this ITB. Your response will let us know if you intend to bid or not.

Yes, I want to bid

No, I do NOT want to bid

Click here to log into our Plan Room

avoid any potential deficiencies.

This is a Public Works project subject to Prevailing Wage that will require Certified Payroll records be submitted on a weekly basis. We are signatory to Collective Bargaining Agreements. If any utilized subcontractors employ Operating Engineers, Laborers, Cement Masons, and Carpenters and are not signatory to these Unions, a one-job agreement will be required. 100% Payment & Performance bonds may be required from utilized subcontractors. Robert A. Bothman, Inc. utilizes a modified AGC Subcontract Agreement, which requires that all subcontractors meet specific requirements that may exceed project requirements. Insurance must be "Completed Operations Coverage", be the Primary Insurance and must include Waiver of Subrogation. Copies of all these requirements are available in our office, or on our website at: www.bothman.com/contracting.php

Login Credentials

Your username is: **mcafeetransportation@gmail.com**

A temporary Password of welcome1 has been assigned to you. You may change this when logging in for the 1st time.

Forgot your password?

Follow the link below and then click the Forgot Password button on the Login Page.

Click here to have your password emailed to you

Please feel free to contact Cody Bennett with any questions.

ROBERT A. BOTHMAN, INC.

Quality People. Quality Projects.™

General Engineering and Building Consultants

CA License 440332 | NV License 0027271 | AZ License 150057 | HI License 26294

650 Quinn Avenue, San Jose, California 95112-2604

www.bothman.com

INVITATION TO BID

Jennifer Perkins - MCC Equipment Rentals, Inc.,

You have been invited to bid on: **Construct Concrete Barrier Barrier Slab & Metal Beam Guard , Santa Cruz County DBE**

Project Name:	**Construct Concrete Barrier Barrier Slab & Metal Beam Guard , Santa Cruz County DBE**
Project Address:	**State Highway, Santa Cruz , California**
Project Description:	**Construct Concrete Barrier, Santa Cruz County DBE Construction of concrete barrier, MBGR, RSP, and drainage**
Bid Due Date:	**8/13/2013 2:00:00 PM Pacific Standard Time**
Engineer's Estimate:	**$1,570,000.**
Liquidated Damages:	**$3,000./day**
Owner:	
Construction Period:	**155 W/D**
Appox. Start Date:	
Project Contact:	**Cody Bennett** **Phone: 408-279-2277 -- Fax: 408-279-2286**
GC Contact Info:	**Robert A. Bothman, Inc.** **650 Quinn Avenue** **San Jose, CA 95112**

Response

Click on one of the links to the right to respond to this ITB. Your response will let us know if you intend to bid or not.

Yes, I want to bid

No, I do NOT want to bid

Click here to log into our Plan Room

avoid any potential deficiencies.

This is a Public Works project subject to Prevailing Wage that will require Certified Payroll records be submitted on a weekly basis. We are signatory to Collective Bargaining Agreements. If any utilized subcontractors employ Operating Engineers, Laborers, Cement Masons, and Carpenters and are not signatory to these Unions, a one-job agreement will be required. 100% Payment & Performance bonds may be required from utilized subcontractors. Robert A. Bothman, Inc. utilizes a modified AGC Subcontract Agreement, which requires that all subcontractors meet specific requirements that may exceed project requirements. Insurance must be "Completed Operations Coverage", be the Primary Insurance and must include Waiver of Subrogation. Copies of all these requirements are available in our office, or on our website at: www.bothman.com/contracting.php

Login Credentials

Your username is: **accounting@mccpipeline.com**

A temporary Password of welcome1 has been assigned to you. You may change this when logging in for the 1st time.

Forgot your password?

Follow the link below and then click the Forgot Password button on the Login Page.

Click here to have your password emailed to you

Please feel free to contact Cody Bennett with any questions.

ROBERT A. BOTHMAN, INC.

Quality People. Quality Projects.™

CA License 440332 | General Engineering and Building Consultants NV License 0027271 AZ License 150057 | HI License 26294

650 Quinn Avenue, San Jose, California 95112-2604

www.bothman.com

INVITATION TO BID

Michael Dennis - MCD Trucking LLC,

You have been invited to bid on: **Construct Concrete Barrier Barrier Slab & Metal Beam Guard , Santa Cruz County DBE**

Project Name:	**Construct Concrete Barrier Barrier Slab & Metal Beam Guard , Santa Cruz County DBE**
Project Address:	**State Highway, Santa Cruz , California**
Project Description:	**Construct Concrete Barrier, Santa Cruz County DBE Construction of concrete barrier, MBGR, RSP, and drainage**
Bid Due Date:	**8/13/2013 2:00:00 PM Pacific Standard Time**
Engineer's Estimate:	**$1,570,000.**
Liquidated Damages:	**$3,000./day**
Owner:	
Construction Period:	**155 W/D**
Appox. Start Date:	
Project Contact:	**Cody Bennett** **Phone: 408-279-2277 -- Fax: 408-279-2286**
GC Contact Info:	**Robert A. Bothman, Inc.** **650 Quinn Avenue** **San Jose, CA 95112**

Response

Click on one of the links to the right to respond to this ITB. Your response will let us know if you intend to bid or not.

Yes, I want to bid

No, I do NOT want to bid

Click here to log into our Plan Room

avoid any potential deficiencies.

This is a Public Works project subject to Prevailing Wage that will require Certified Payroll records be submitted on a weekly basis. We are signatory to Collective Bargaining Agreements. If any utilized subcontractors employ Operating Engineers, Laborers, Cement Masons, and Carpenters and are not signatory to these Unions, a one-job agreement will be required. 100% Payment & Performance bonds may be required from utilized subcontractors. Robert A. Bothman, Inc. utilizes a modified AGC Subcontract Agreement, which requires that all subcontractors meet specific requirements that may exceed project requirements. Insurance must be "Completed Operations Coverage", be the Primary Insurance and must include Waiver of Subrogation. Copies of all these requirements are available in our office, or on our website at: www.bothman.com/contracting.php

Login Credentials

Your username is: **smlthdews@aol.com**

A temporary Password of welcome1 has been assigned to you. You may change this when logging in for the 1st time.

Forgot your password?

Follow the link below and then click the Forgot Password button on the Login Page.

Click here to have your password emailed to you

Please feel free to contact Cody Bennett with any questions.

ROBERT A. BOTHMAN, INC.

Quality People. Quality Projects.™

General Engineering and Building Consultants

CA License 440332 | NV License 0027271 | AZ License 150057 | HI License 26294

650 Quinn Avenue, San Jose, California 95112-2604

www.bothman.com

INVITATION TO BID

Christopher Martinez - METCO,

You have been invited to bid on: **Construct Concrete Barrier Barrier Slab & Metal Beam Guard , Santa Cruz County DBE**

Project Name:	**Construct Concrete Barrier Barrier Slab & Metal Beam Guard , Santa Cruz County DBE**
Project Address:	**State Highway, Santa Cruz , California**
Project Description:	**Construct Concrete Barrier, Santa Cruz County DBE Construction of concrete barrier, MBGR, RSP, and drainage**
Bid Due Date:	**8/13/2013 2:00:00 PM Pacific Standard Time**
Engineer's Estimate:	**$1,570,000.**
Liquidated Damages:	**$3,000./day**
Owner:	
Construction Period:	**155 W/D**
Appox. Start Date:	
Project Contact:	**Cody Bennett** **Phone: 408-279-2277 -- Fax: 408-279-2286**
GC Contact Info:	**Robert A. Bothman, Inc.** **650 Quinn Avenue** **San Jose, CA 95112**

Response

Click on one of the links to the right to respond to this ITB. Your response will let us know if you intend to bid or not.

Yes, I want to bid

No, I do NOT want to bid

Click here to log into our Plan Room

avoid any potential deficiencies.

This is a Public Works project subject to Prevailing Wage that will require Certified Payroll records be submitted on a weekly basis. We are signatory to Collective Bargaining Agreements. If any utilized subcontractors employ Operating Engineers, Laborers, Cement Masons, and Carpenters and are not signatory to these Unions, a one-job agreement will be required. 100% Payment & Performance bonds may be required from utilized subcontractors. Robert A. Bothman, Inc. utilizes a modified AGC Subcontract Agreement, which requires that all subcontractors meet specific requirements that may exceed project requirements. Insurance must be "Completed Operations Coverage", be the Primary Insurance and must include Waiver of Subrogation. Copies of all these requirements are available in our office, or on our website at: www.bothman.com/contracting.php

Login Credentials

Your username is: **metco-usa@sbcglobal.net**

A temporary Password of welcome1 has been assigned to you. You may change this when logging in for the 1st time.

Forgot your password?

Follow the link below and then click the Forgot Password button on the Login Page.

Click here to have your password emailed to you

Please feel free to contact Cody Bennett with any questions.

ROBERT A. BOTHMAN, INC.

Quality People. Quality Projects.™

General Engineering and Building Consultants
CA License 440332 NV License 0027271 AZ License 150057 HI License 26294
650 Quinn Avenue, San Jose, California 95112-2604
www.bothman.com

INVITATION TO BID

Siew Lee - Minority Business Development Agency Business Center,

You have been invited to bid on: **Construct Concrete Barrier Barrier Slab & Metal Beam Guard , Santa Cruz County DBE**

Project Name:	**Construct Concrete Barrier Barrier Slab & Metal Beam Guard , Santa Cruz County DBE**
Project Address:	**State Highway, Santa Cruz , California**
Project Description:	**Construct Concrete Barrier, Santa Cruz County DBE Construction of concrete barrier, MBGR, RSP, and drainage**
Bid Due Date:	**8/13/2013 2:00:00 PM Pacific Standard Time**
Engineer's Estimate:	**$1,570,000.**
Liquidated Damages:	**$3,000./day**
Owner:	
Construction Period:	**155 W/D**
Appox. Start Date:	
Project Contact:	**Cody Bennett** **Phone: 408-279-2277 -- Fax: 408-279-2286**
GC Contact Info:	**Robert A. Bothman, Inc.** **650 Quinn Avenue** **San Jose, CA 95112**

Response

Click on one of the links to the right to respond to this ITB. Your response will let us know if you intend to bid or not.

Yes, I want to bid

No, I do NOT want to bid

Click here to log into our Plan Room

avoid any potential deficiencies.

This is a Public Works project subject to Prevailing Wage that will require Certified Payroll records be submitted on a weekly basis. We are signatory to Collective Bargaining Agreements. If any utilized subcontractors employ Operating Engineers, Laborers, Cement Masons, and Carpenters and are not signatory to these Unions, a one-job agreement will be required. 100% Payment & Performance bonds may be required from utilized subcontractors. Robert A. Bothman, Inc. utilizes a modified AGC Subcontract Agreement, which requires that all subcontractors meet specific requirements that may exceed project requirements. Insurance must be "Completed Operations Coverage", be the Primary Insurance and must include Waiver of Subrogation. Copies of all these requirements are available in our office, or on our website at: www.bothman.com/contracting.php

Login Credentials

Your username is: **slee@sanjosembdacenter.com**

A temporary Password of welcome1 has been assigned to you. You may change this when logging in for the 1st time.

Forgot your password?

Follow the link below and then click the Forgot Password button on the Login Page.

Click here to have your password emailed to you

Please feel free to contact Cody Bennett with any questions.

ROBERT A. BOTHMAN, INC.

Quality People. Quality Projects.™

CA License 440332

General Engineering and Building Consultants
NV License 0027271 AZ License 150057
650 Quinn Avenue, San Jose, California 95112-2604
www.bothman.com

HI License 26294

INVITATION TO BID

Elizabeth Gong - Mongoose Electric Incorporated,

You have been invited to bid on: **Construct Concrete Barrier Barrier Slab & Metal Beam Guard , Santa Cruz County DBE**

Project Name:	**Construct Concrete Barrier Barrier Slab & Metal Beam Guard , Santa Cruz County DBE**
Project Address:	**State Highway, Santa Cruz , California**
Project Description:	**Construct Concrete Barrier, Santa Cruz County DBE Construction of concrete barrier, MBGR, RSP, and drainage**
Bid Due Date:	**8/13/2013 2:00:00 PM Pacific Standard Time**
Engineer's Estimate:	**$1,570,000.**
Liquidated Damages:	**$3,000./day**
Owner:	
Construction Period:	**155 W/D**
Appox. Start Date:	
Project Contact:	**Cody Bennett** **Phone: 408-279-2277 -- Fax: 408-279-2286**
GC Contact Info:	**Robert A. Bothman, Inc.** **650 Quinn Avenue** **San Jose, CA 95112**

Response

Click on one of the links to the right to respond to this ITB. Your response will let us know if you intend to bid or not.

Yes, I want to bid

No, I do NOT want to bid

Click here to log into our Plan Room

avoid any potential deficiencies.

This is a Public Works project subject to Prevailing Wage that will require Certified Payroll records be submitted on a weekly basis. We are signatory to Collective Bargaining Agreements. If any utilized subcontractors employ Operating Engineers, Laborers, Cement Masons, and Carpenters and are not signatory to these Unions, a one-job agreement will be required. 100% Payment & Performance bonds may be required from utilized subcontractors. Robert A. Bothman, Inc. utilizes a modified AGC Subcontract Agreement, which requires that all subcontractors meet specific requirements that may exceed project requirements. Insurance must be "Completed Operations Coverage", be the Primary Insurance and must include Waiver of Subrogation. Copies of all these requirements are available in our office, or on our website at: www.bothman.com/contracting.php

Login Credentials

Your username is: **mongooseelectrlc@gmall.com**

A temporary Password of welcome1 has been assigned to you. You may change this when logging in for the 1st time.

Forgot your password?

Follow the link below and then click the Forgot Password button on the Login Page.

Click here to have your password emailed to you

Please feel free to contact Cody Bennett with any questions.

ROBERT A. BOTHMAN, INC.

Quality People. Quality Projects.™

CA License 440332

General Engineering and Building Consultants
NV License 0027271 AZ License 150057
650 Quinn Avenue, San Jose, California 95112-2604
www.bothman.com

HI License 26294

INVITATION TO BID

Monroe Brooks - Monroe Trucking,

You have been invited to bid on: **Construct Concrete Barrier Barrier Slab & Metal Beam Guard , Santa Cruz County DBE**

Project Name:	**Construct Concrete Barrier Barrier Slab & Metal Beam Guard , Santa Cruz County DBE**
Project Address:	**State Highway, Santa Cruz , California**
Project Description:	**Construct Concrete Barrier, Santa Cruz County DBE Construction of concrete barrier, MBGR, RSP, and drainage**
Bid Due Date:	**8/13/2013 2:00:00 PM Pacific Standard Time**
Engineer's Estimate:	**$1,570,000.**
Liquidated Damages:	**$3,000./day**
Owner:	
Construction Period:	**155 W/D**
Appox. Start Date:	
Project Contact:	**Cody Bennett** **Phone: 408-279-2277 -- Fax: 408-279-2286**
GC Contact Info:	**Robert A. Bothman, Inc.** **650 Quinn Avenue** **San Jose, CA 95112**

Response

Click on one of the links to the right to respond to this ITB. Your response will let us know if you intend to bid or not.

Yes, I want to bid

No, I do NOT want to bid

Click here to log into our Plan Room

avoid any potential deficiencies.

This is a Public Works project subject to Prevailing Wage that will require Certified Payroll records be submitted on a weekly basis. We are signatory to Collective Bargaining Agreements. If any utilized subcontractors employ Operating Engineers, Laborers, Cement Masons, and Carpenters and are not signatory to these Unions, a one-job agreement will be required. 100% Payment & Performance bonds may be required from utilized subcontractors. Robert A. Bothman, Inc. utilizes a modified AGC Subcontract Agreement, which requires that all subcontractors meet specific requirements that may exceed project requirements. Insurance must be "Completed Operations Coverage", be the Primary Insurance and must include Waiver of Subrogation. Copies of all these requirements are available in our office, or on our website at: www.bothman.com/contracting.php

Login Credentials

Your username is: **monroetruckIng01@yahoo.com**

A temporary Password of welcome1 has been assigned to you. You may change this when logging in for the 1st time.

Forgot your password?

Follow the link below and then click the Forgot Password button on the Login Page.

Click here to have your password emailed to you

Please feel free to contact Cody Bennett with any questions.

ROBERT A. BOTHMAN, INC.

Quality People. Quality Projects.™

General Engineering and Building Consultants
CA License 440332 NV License 0027271 AZ License 150057 HI License 26294
650 Quinn Avenue, San Jose, California 95112-2604
www.bothman.com

INVITATION TO BID

Musu Bennett - MRB California Enterprises, Inc.,

You have been invited to bid on: **Construct Concrete Barrier Barrier Slab & Metal Beam Guard , Santa Cruz County DBE**

Project Name:	**Construct Concrete Barrier Barrier Slab & Metal Beam Guard , Santa Cruz County DBE**
Project Address:	**State Highway, Santa Cruz , California**
Project Description:	**Construct Concrete Barrier, Santa Cruz County DBE Construction of concrete barrier, MBGR, RSP, and drainage**
Bid Due Date:	**8/13/2013 2:00:00 PM Pacific Standard Time**
Engineer's Estimate:	**$1,570,000.**
Liquidated Damages:	**$3,000./day**
Owner:	
Construction Period:	**155 W/D**
Appox. Start Date:	
Project Contact:	**Cody Bennett** **Phone: 408-279-2277 -- Fax: 408-279-2286**
GC Contact Info:	**Robert A. Bothman, Inc.** **650 Quinn Avenue** **San Jose, CA 95112**

Response

Click on one of the links to the right to respond to this ITB. Your response will let us know if you intend to bid or not.

Yes, I want to bid

No, I do NOT want to bid

Click here to log into our Plan Room

avoid any potential deficiencies.

This is a Public Works project subject to Prevailing Wage that will require Certified Payroll records be submitted on a weekly basis. We are signatory to Collective Bargaining Agreements. If any utilized subcontractors employ Operating Engineers, Laborers, Cement Masons, and Carpenters and are not signatory to these Unions, a one-job agreement will be required. 100% Payment & Performance bonds may be required from utilized subcontractors. Robert A. Bothman, Inc. utilizes a modified AGC Subcontract Agreement, which requires that all subcontractors meet specific requirements that may exceed project requirements. Insurance must be "Completed Operations Coverage", be the Primary Insurance and must include Waiver of Subrogation. Copies of all these requirements are available in our office, or on our website at: www.bothman.com/contracting.php

Login Credentials

Your username is: **mrbcalifornia@yahoo.com**

A temporary Password of welcome1 has been assigned to you. You may change this when logging in for the 1st time.

Forgot your password?

Follow the link below and then click the Forgot Password button on the Login Page.

Click here to have your password emailed to you

Please feel free to contact Cody Bennett with any questions.

ROBERT A. BOTHMAN, INC.

Quality People. Quality Projects.™

CA License 440332 | General Engineering and Building Consultants NV License 0027271 AZ License 150057 | HI License 26294

650 Quinn Avenue, San Jose, California 95112-2604

www.bothman.com

INVITATION TO BID

Dinesh Bhalla - Naman Trucking,

You have been invited to bid on: **Construct Concrete Barrier Barrier Slab & Metal Beam Guard , Santa Cruz County DBE**

Project Name:	**Construct Concrete Barrier Barrier Slab & Metal Beam Guard , Santa Cruz County DBE**
Project Address:	**State Highway, Santa Cruz , California**
Project Description:	**Construct Concrete Barrier, Santa Cruz County DBE Construction of concrete barrier, MBGR, RSP, and drainage**
Bid Due Date:	**8/13/2013 2:00:00 PM Pacific Standard Time**
Engineer's Estimate:	**$1,570,000.**
Liquidated Damages:	**$3,000./day**
Owner:	
Construction Period:	**155 W/D**
Appox. Start Date:	
Project Contact:	**Cody Bennett** **Phone: 408-279-2277 -- Fax: 408-279-2286**
GC Contact Info:	**Robert A. Bothman, Inc.** **650 Quinn Avenue** **San Jose, CA 95112**

Response

Click on one of the links to the right to respond to this ITB. Your response will let us know if you intend to bid or not.

Yes, I want to bid

No, I do NOT want to bid

Click here to log into our Plan Room

avoid any potential deficiencies.

This is a Public Works project subject to Prevailing Wage that will require Certified Payroll records be submitted on a weekly basis. We are signatory to Collective Bargaining Agreements. If any utilized subcontractors employ Operating Engineers, Laborers, Cement Masons, and Carpenters and are not signatory to these Unions, a one-job agreement will be required. 100% Payment & Performance bonds may be required from utilized subcontractors. Robert A. Bothman, Inc. utilizes a modified AGC Subcontract Agreement, which requires that all subcontractors meet specific requirements that may exceed project requirements. Insurance must be "Completed Operations Coverage", be the Primary Insurance and must include Waiver of Subrogation. Copies of all these requirements are available in our office, or on our website at: www.bothman.com/contracting.php

Login Credentials

Your username is: **namantrucking@yahoo.com**

A temporary Password of welcome1 has been assigned to you. You may change this when logging in for the 1st time.

Forgot your password?

Follow the link below and then click the Forgot Password button on the Login Page.

Click here to have your password emailed to you

Please feel free to contact Cody Bennett with any questions.

ROBERT A. BOTHMAN, INC.

Quality People. Quality Projects.™

CA License 440332 | General Engineering and Building Consultants NV License 0027271 AZ License 150057 | HI License 26294

650 Quinn Avenue, San Jose, California 95112-2604

www.bothman.com

INVITATION TO BID

Bernard Norman - NES Systems, Inc.,

You have been invited to bid on: **Construct Concrete Barrier Barrier Slab & Metal Beam Guard , Santa Cruz County DBE**

Project Name:	**Construct Concrete Barrier Barrier Slab & Metal Beam Guard , Santa Cruz County DBE**
Project Address:	**State Highway, Santa Cruz , California**
Project Description:	**Construct Concrete Barrier, Santa Cruz County DBE Construction of concrete barrier, MBGR, RSP, and drainage**
Bid Due Date:	**8/13/2013 2:00:00 PM Pacific Standard Time**
Engineer's Estimate:	**$1,570,000.**
Liquidated Damages:	**$3,000./day**
Owner:	
Construction Period:	**155 W/D**
Appox. Start Date:	
Project Contact:	**Cody Bennett** **Phone: 408-279-2277 -- Fax: 408-279-2286**
GC Contact Info:	**Robert A. Bothman, Inc.** **650 Quinn Avenue** **San Jose, CA 95112**

Response

Click on one of the links to the right to respond to this ITB. Your response will let us know if you intend to bid or not.

Yes, I want to bid

No, I do NOT want to bid

Click here to log into our Plan Room

avoid any potential deficiencies.

This is a Public Works project subject to Prevailing Wage that will require Certified Payroll records be submitted on a weekly basis. We are signatory to Collective Bargaining Agreements. If any utilized subcontractors employ Operating Engineers, Laborers, Cement Masons, and Carpenters and are not signatory to these Unions, a one-job agreement will be required. 100% Payment & Performance bonds may be required from utilized subcontractors. Robert A. Bothman, Inc. utilizes a modified AGC Subcontract Agreement, which requires that all subcontractors meet specific requirements that may exceed project requirements. Insurance must be "Completed Operations Coverage", be the Primary Insurance and must include Waiver of Subrogation. Copies of all these requirements are available in our office, or on our website at: www.bothman.com/contracting.php

Login Credentials

Your username is: **bnorman@nessystems.com**

A temporary Password of welcome1 has been assigned to you. You may change this when logging in for the 1st time.

Forgot your password?

Follow the link below and then click the Forgot Password button on the Login Page.

Click here to have your password emailed to you

Please feel free to contact Cody Bennett with any questions.

ROBERT A. BOTHMAN, INC.

Quality People. Quality Projects.™

CA License 440332 | General Engineering and Building Consultants NV License 0027271 AZ License 150057 | HI License 26294

650 Quinn Avenue, San Jose, California 95112-2604

www.bothman.com

INVITATION TO BID

Nathan Tyler - NET Electric,

You have been invited to bid on: **Construct Concrete Barrier Barrier Slab & Metal Beam Guard , Santa Cruz County DBE**

Project Name:	**Construct Concrete Barrier Barrier Slab & Metal Beam Guard , Santa Cruz County DBE**
Project Address:	**State Highway, Santa Cruz , California**
Project Description:	**Construct Concrete Barrier, Santa Cruz County DBE Construction of concrete barrier, MBGR, RSP, and drainage**
Bid Due Date:	**8/13/2013 2:00:00 PM Pacific Standard Time**
Engineer's Estimate:	**$1,570,000.**
Liquidated Damages:	**$3,000./day**
Owner:	
Construction Period:	**155 W/D**
Appox. Start Date:	
Project Contact:	**Cody Bennett** **Phone: 408-279-2277 -- Fax: 408-279-2286**
GC Contact Info:	**Robert A. Bothman, Inc.** **650 Quinn Avenue** **San Jose, CA 95112**

Response

Click on one of the links to the right to respond to this ITB. Your response will let us know if you intend to bid or not.

Yes, I want to bid

No, I do NOT want to bid

Click here to log into our Plan Room

avoid any potential deficiencies.

This is a Public Works project subject to Prevailing Wage that will require Certified Payroll records be submitted on a weekly basis. We are signatory to Collective Bargaining Agreements. If any utilized subcontractors employ Operating Engineers, Laborers, Cement Masons, and Carpenters and are not signatory to these Unions, a one-job agreement will be required. 100% Payment & Performance bonds may be required from utilized subcontractors. Robert A. Bothman, Inc. utilizes a modified AGC Subcontract Agreement, which requires that all subcontractors meet specific requirements that may exceed project requirements. Insurance must be "Completed Operations Coverage", be the Primary Insurance and must include Waiver of Subrogation. Copies of all these requirements are available in our office, or on our website at: www.bothman.com/contracting.php

Login Credentials

Your username is: **info@netelectric.biz**

A temporary Password of welcome1 has been assigned to you. You may change this when logging in for the 1st time.

Forgot your password?

Follow the link below and then click the Forgot Password button on the Login Page.

Click here to have your password emailed to you

Please feel free to contact Cody Bennett with any questions.

ROBERT A. BOTHMAN, INC.

Quality People. Quality Projects.™

CA License 440332 | General Engineering and Building Consultants NV License 0027271 AZ License 150057 | HI License 26294

650 Quinn Avenue, San Jose, California 95112-2604

www.bothman.com

INVITATION TO BID

Kenny Phan - Norcal General Construction,

You have been invited to bid on: **Construct Concrete Barrier Barrier Slab & Metal Beam Guard , Santa Cruz County DBE**

Project Name:	**Construct Concrete Barrier Barrier Slab & Metal Beam Guard , Santa Cruz County DBE**
Project Address:	**State Highway, Santa Cruz , California**
Project Description:	**Construct Concrete Barrier, Santa Cruz County DBE Construction of concrete barrier, MBGR, RSP, and drainage**
Bid Due Date:	**8/13/2013 2:00:00 PM Pacific Standard Time**
Engineer's Estimate:	**$1,570,000.**
Liquidated Damages:	**$3,000./day**
Owner:	
Construction Period:	**155 W/D**
Appox. Start Date:	
Project Contact:	**Cody Bennett** **Phone: 408-279-2277 -- Fax: 408-279-2286**
GC Contact Info:	**Robert A. Bothman, Inc.** **650 Quinn Avenue** **San Jose, CA 95112**

Response

Click on one of the links to the right to respond to this ITB. Your response will let us know if you intend to bid or not.

Yes, I want to bid

No, I do NOT want to bid

Click here to log into our Plan Room

avoid any potential deficiencies.

This is a Public Works project subject to Prevailing Wage that will require Certified Payroll records be submitted on a weekly basis. We are signatory to Collective Bargaining Agreements. If any utilized subcontractors employ Operating Engineers, Laborers, Cement Masons, and Carpenters and are not signatory to these Unions, a one-job agreement will be required. 100% Payment & Performance bonds may be required from utilized subcontractors. Robert A. Bothman, Inc. utilizes a modified AGC Subcontract Agreement, which requires that all subcontractors meet specific requirements that may exceed project requirements. Insurance must be "Completed Operations Coverage", be the Primary Insurance and must include Waiver of Subrogation. Copies of all these requirements are available in our office, or on our website at: www.bothman.com/contracting.php

Login Credentials

Your username is: **Info@norcalcorp.com**

A temporary Password of welcome1 has been assigned to you. You may change this when logging in for the 1st time.

Forgot your password?
Follow the link below and then click the Forgot Password button on the Login Page.
Click here to have your password emailed to you

Please feel free to contact Cody Bennett with any questions.

ROBERT A. BOTHMAN, INC.

Quality People. Quality Projects.™

General Engineering and Building Consultants

CA License 440332 | NV License 0027271 | AZ License 150057 | HI License 26294

650 Quinn Avenue, San Jose, California 95112-2604

www.bothman.com

INVITATION TO BID

Bebbie Hunter - Northern Truck & Equipment,

You have been invited to bid on: **Construct Concrete Barrier Barrier Slab & Metal Beam Guard , Santa Cruz County DBE**

Project Name:	**Construct Concrete Barrier Barrier Slab & Metal Beam Guard , Santa Cruz County DBE**
Project Address:	**State Highway, Santa Cruz , California**
Project Description:	**Construct Concrete Barrier, Santa Cruz County DBE Construction of concrete barrier, MBGR, RSP, and drainage**
Bid Due Date:	**8/13/2013 2:00:00 PM Pacific Standard Time**
Engineer's Estimate:	**$1,570,000.**
Liquidated Damages:	**$3,000./day**
Owner:	
Construction Period:	**155 W/D**
Appox. Start Date:	
Project Contact:	**Cody Bennett** **Phone: 408-279-2277 -- Fax: 408-279-2286**
GC Contact Info:	**Robert A. Bothman, Inc.** **650 Quinn Avenue** **San Jose, CA 95112**

Response

Click on one of the links to the right to respond to this ITB. Your response will let us know if you intend to bid or not.

Yes, I want to bid

No, I do NOT want to bid

Click here to log into our Plan Room

avoid any potential deficiencies.

This is a Public Works project subject to Prevailing Wage that will require Certified Payroll records be submitted on a weekly basis. We are signatory to Collective Bargaining Agreements. If any utilized subcontractors employ Operating Engineers, Laborers, Cement Masons, and Carpenters and are not signatory to these Unions, a one-job agreement will be required. 100% Payment & Performance bonds may be required from utilized subcontractors. Robert A. Bothman, Inc. utilizes a modified AGC Subcontract Agreement, which requires that all subcontractors meet specific requirements that may exceed project requirements. Insurance must be "Completed Operations Coverage", be the Primary Insurance and must include Waiver of Subrogation. Copies of all these requirements are available in our office, or on our website at: www.bothman.com/contracting.php

Login Credentials

Your username is: **bebesnte@sbcglobal.net**

A temporary Password of welcome1 has been assigned to you. You may change this when logging in for the 1st time.

Forgot your password?

Follow the link below and then click the Forgot Password button on the Login Page.

Click here to have your password emailed to you

Please feel free to contact Cody Bennett with any questions.

ROBERT A. BOTHMAN, INC.

Quality People. Quality Projects.™

CA License 440332 | General Engineering and Building Consultants NV License 0027271 AZ License 150057 | HI License 26294
650 Quinn Avenue, San Jose, California 95112-2604
www.bothman.com

INVITATION TO BID

Debbie Garcia - Oliveira Fence Inc.,

You have been invited to bid on: **Construct Concrete Barrier Barrier Slab & Metal Beam Guard , Santa Cruz County DBE**

Project Name:	**Construct Concrete Barrier Barrier Slab & Metal Beam Guard , Santa Cruz County DBE**
Project Address:	**State Highway, Santa Cruz , California**
Project Description:	**Construct Concrete Barrier, Santa Cruz County DBE Construction of concrete barrier, MBGR, RSP, and drainage**
Bid Due Date:	**8/13/2013 2:00:00 PM Pacific Standard Time**
Engineer's Estimate:	**$1,570,000.**
Liquidated Damages:	**$3,000./day**
Owner:	
Construction Period:	**155 W/D**
Appox. Start Date:	
Project Contact:	**Cody Bennett** **Phone: 408-279-2277 -- Fax: 408-279-2286**
GC Contact Info:	**Robert A. Bothman, Inc.** **650 Quinn Avenue** **San Jose, CA 95112**

Response

Click on one of the links to the right to respond to this ITB. Your response will let us know if you intend to bid or not.

Yes, I want to bid

No, I do NOT want to bid

Click here to log into our Plan Room

avoid any potential deficiencies.

This is a Public Works project subject to Prevailing Wage that will require Certified Payroll records be submitted on a weekly basis. We are signatory to Collective Bargaining Agreements. If any utilized subcontractors employ Operating Engineers, Laborers, Cement Masons, and Carpenters and are not signatory to these Unions, a one-job agreement will be required. 100% Payment & Performance bonds may be required from utilized subcontractors. Robert A. Bothman, Inc. utilizes a modified AGC Subcontract Agreement, which requires that all subcontractors meet specific requirements that may exceed project requirements. Insurance must be "Completed Operations Coverage", be the Primary Insurance and must include Waiver of Subrogation. Copies of all these requirements are available in our office, or on our website at: www.bothman.com/contracting.php

Login Credentials

Your username is: **ollvelrafence2@yahoo.com**

A temporary Password of welcome1 has been assigned to you. You may change this when logging in for the 1st time.

Forgot your password?

Follow the link below and then click the Forgot Password button on the Login Page.

Click here to have your password emailed to you

Please feel free to contact Cody Bennett with any questions.

ROBERT A. BOTHMAN, INC.

Quality People. Quality Projects.™

CA License 440332 | General Engineering and Building Consultants NV License 0027271 AZ License 150057 | HI License 26294

650 Quinn Avenue, San Jose, California 95112-2604

www.bothman.com

INVITATION TO BID

Estimating Department - Oliver Transbay Construction Inc.,

You have been invited to bid on: **Construct Concrete Barrier Barrier Slab & Metal Beam Guard , Santa Cruz County DBE**

Project Name:	**Construct Concrete Barrier Barrier Slab & Metal Beam Guard , Santa Cruz County DBE**
Project Address:	**State Highway, Santa Cruz , California**
Project Description:	**Construct Concrete Barrier, Santa Cruz County DBE Construction of concrete barrier, MBGR, RSP, and drainage**
Bid Due Date:	**8/13/2013 2:00:00 PM Pacific Standard Time**
Engineer's Estimate:	**$1,570,000.**
Liquidated Damages:	**$3,000./day**
Owner:	
Construction Period:	**155 W/D**
Appox. Start Date:	
Project Contact:	**Cody Bennett** **Phone: 408-279-2277 -- Fax: 408-279-2286**
GC Contact Info:	**Robert A. Bothman, Inc.** **650 Quinn Avenue** **San Jose, CA 95112**

Response

Click on one of the links to the right to respond to this ITB. Your response will let us know if you intend to bid or not.

Yes, I want to bid

No, I do NOT want to bid

Click here to log into our Plan Room

avoid any potential deficiencies.

This is a Public Works project subject to Prevailing Wage that will require Certified Payroll records be submitted on a weekly basis. We are signatory to Collective Bargaining Agreements. If any utilized subcontractors employ Operating Engineers, Laborers, Cement Masons, and Carpenters and are not signatory to these Unions, a one-job agreement will be required. 100% Payment & Performance bonds may be required from utilized subcontractors. Robert A. Bothman, Inc. utilizes a modified AGC Subcontract Agreement, which requires that all subcontractors meet specific requirements that may exceed project requirements. Insurance must be "Completed Operations Coverage", be the Primary Insurance and must include Waiver of Subrogation. Copies of all these requirements are available in our office, or on our website at: www.bothman.com/contracting.php

Login Credentials

Your username is: **flotbc@sbcglobal.net**

A temporary Password of welcome1 has been assigned to you. You may change this when logging in for the 1st time.

Forgot your password?

Follow the link below and then click the Forgot Password button on the Login Page.

Click here to have your password emailed to you

Please feel free to contact Cody Bennett with any questions.

ROBERT A. BOTHMAN, INC.

Quality People. Quality Projects.™

CA License 440332 | General Engineering and Building Consultants NV License 0027271 AZ License 150057 | HI License 26294

650 Quinn Avenue, San Jose, California 95112-2604

www.bothman.com

INVITATION TO BID

Jagtar Bedi - Pacheco Blvd 76,

You have been invited to bid on: **Construct Concrete Barrier Barrier Slab & Metal Beam Guard , Santa Cruz County DBE**

Project Name:	**Construct Concrete Barrier Barrier Slab & Metal Beam Guard , Santa Cruz County DBE**
Project Address:	**State Highway, Santa Cruz , California**
Project Description:	**Construct Concrete Barrier, Santa Cruz County DBE Construction of concrete barrier, MBGR, RSP, and drainage**
Bid Due Date:	**8/13/2013 2:00:00 PM Pacific Standard Time**
Engineer's Estimate:	**$1,570,000.**
Liquidated Damages:	**$3,000./day**
Owner:	
Construction Period:	**155 W/D**
Appox. Start Date:	
Project Contact:	**Cody Bennett** **Phone: 408-279-2277 -- Fax: 408-279-2286**
GC Contact Info:	**Robert A. Bothman, Inc.** **650 Quinn Avenue** **San Jose, CA 95112**

Response	
Click on one of the links to the right to respond to this ITB. Your response will let us know if you intend to bid or not.	Yes, I want to bid No, I do NOT want to bid Click here to log into our Plan Room

avoid any potential deficiencies.

This is a Public Works project subject to Prevailing Wage that will require Certified Payroll records be submitted on a weekly basis. We are signatory to Collective Bargaining Agreements. If any utilized subcontractors employ Operating Engineers, Laborers, Cement Masons, and Carpenters and are not signatory to these Unions, a one-job agreement will be required. 100% Payment & Performance bonds may be required from utilized subcontractors. Robert A. Bothman, Inc. utilizes a modified AGC Subcontract Agreement, which requires that all subcontractors meet specific requirements that may exceed project requirements. Insurance must be "Completed Operations Coverage", be the Primary Insurance and must include Waiver of Subrogation. Copies of all these requirements are available in our office, or on our website at: www.bothman.com/contracting.php

Login Credentials

Your username is: **j.bedi@comcast.net**

A temporary Password of welcome1 has been assigned to you. You may change this when logging in for the 1st time.

Forgot your password?

Follow the link below and then click the Forgot Password button on the Login Page.

Click here to have your password emailed to you

Please feel free to contact Cody Bennett with any questions.

ROBERT A. BOTHMAN, INC.

Quality People. Quality Projects.™

CA License 440332 | General Engineering and Building Consultants NV License 0027271 AZ License 150057 | HI License 26294

650 Quinn Avenue, San Jose, California 95112-2604

www.bothman.com

INVITATION TO BID

Maryellen Bell - Padilla Landscape, Inc.,

You have been invited to bid on: **Construct Concrete Barrier Barrier Slab & Metal Beam Guard , Santa Cruz County DBE**

Project Name:	**Construct Concrete Barrier Barrier Slab & Metal Beam Guard , Santa Cruz County DBE**
Project Address:	**State Highway, Santa Cruz , California**
Project Description:	**Construct Concrete Barrier, Santa Cruz County DBE Construction of concrete barrier, MBGR, RSP, and drainage**
Bid Due Date:	**8/13/2013 2:00:00 PM Pacific Standard Time**
Engineer's Estimate:	**$1,570,000.**
Liquidated Damages:	**$3,000./day**
Owner:	
Construction Period:	**155 W/D**
Appox. Start Date:	
Project Contact:	**Cody Bennett** **Phone: 408-279-2277 – Fax: 408-279-2286**
GC Contact Info:	**Robert A. Bothman, Inc.** **650 Quinn Avenue** **San Jose, CA 95112**

Response

Click on one of the links to the right to respond to this ITB. Your response will let us know if you intend to bid or not.

Yes, I want to bid

No, I do NOT want to bid

Click here to log into our Plan Room

avoid any potential deficiencies.

This is a Public Works project subject to Prevailing Wage that will require Certified Payroll records be submitted on a weekly basis. We are signatory to Collective Bargaining Agreements. If any utilized subcontractors employ Operating Engineers, Laborers, Cement Masons, and Carpenters and are not signatory to these Unions, a one-job agreement will be required. 100% Payment & Performance bonds may be required from utilized subcontractors. Robert A. Bothman, Inc. utilizes a modified AGC Subcontract Agreement, which requires that all subcontractors meet specific requirements that may exceed project requirements. Insurance must be "Completed Operations Coverage", be the Primary Insurance and must include Waiver of Subrogation. Copies of all these requirements are available in our office, or on our website at: www.bothman.com/contracting.php

Login Credentials

Your username is: **HTZZSH**

A temporary Password of welcome1 has been assigned to you. You may change this when logging in for the 1st time.

Forgot your password?

Follow the link below and then click the Forgot Password button on the Login Page.

Click here to have your password emailed to you

Please feel free to contact Cody Bennett with any questions.

ROBERT A. BOTHMAN, INC.

Quality People. Quality Projects.™

CA License 440332 | General Engineering and Building Consultants NV License 0027271 AZ License 150057 | HI License 26294

650 Quinn Avenue, San Jose, California 95112-2604

www.bothman.com

INVITATION TO BID

Ezekiel Patten - Patten Energy Enterprises,

You have been invited to bid on: **Construct Concrete Barrier Barrier Slab & Metal Beam Guard , Santa Cruz County DBE**

Project Name:	**Construct Concrete Barrier Barrier Slab & Metal Beam Guard , Santa Cruz County DBE**
Project Address:	**State Highway, Santa Cruz , California**
Project Description:	**Construct Concrete Barrier, Santa Cruz County DBE Construction of concrete barrier, MBGR, RSP, and drainage**
Bid Due Date:	**8/13/2013 2:00:00 PM Pacific Standard Time**
Engineer's Estimate:	**$1,570,000.**
Liquidated Damages:	**$3,000./day**
Owner:	
Construction Period:	**155 W/D**
Appox. Start Date:	
Project Contact:	**Cody Bennett** **Phone: 408-279-2277 -- Fax: 408-279-2286**
GC Contact Info:	**Robert A. Bothman, Inc.** **650 Quinn Avenue** **San Jose, CA 95112**

Response

Click on one of the links to the right to respond to this ITB. Your response will let us know if you intend to bid or not.

Yes, I want to bid

No, I do NOT want to bid

Click here to log into our Plan Room

avoid any potential deficiencies.

This is a Public Works project subject to Prevailing Wage that will require Certified Payroll records be submitted on a weekly basis. We are signatory to Collective Bargaining Agreements. If any utilized subcontractors employ Operating Engineers, Laborers, Cement Masons, and Carpenters and are not signatory to these Unions, a one-job agreement will be required. 100% Payment & Performance bonds may be required from utilized subcontractors. Robert A. Bothman, Inc. utilizes a modified AGC Subcontract Agreement, which requires that all subcontractors meet specific requirements that may exceed project requirements. Insurance must be "Completed Operations Coverage", be the Primary Insurance and must include Waiver of Subrogation. Copies of all these requirements are available in our office, or on our website at: www.bothman.com/contracting.php

Login Credentials

Your username is: **peeinc@pattenenergy.com**

A temporary Password of welcome1 has been assigned to you. You may change this when logging in for the 1st time.

Forgot your password?

Follow the link below and then click the Forgot Password button on the Login Page.

Click here to have your password emailed to you

Please feel free to contact Cody Bennett with any questions.

ROBERT A. BOTHMAN, INC.

Quality People. Quality Projects.™

CA License 440332 | General Engineering and Building Consultants NV License 0027271 AZ License 150057 | HI License 26294

650 Quinn Avenue, San Jose, California 95112-2604

www.bothman.com

INVITATION TO BID

Estimating Department - Payco Specialties Inc.,

You have been invited to bid on: **Construct Concrete Barrier Barrier Slab & Metal Beam Guard , Santa Cruz County DBE**

Project Name:	**Construct Concrete Barrier Barrier Slab & Metal Beam Guard , Santa Cruz County DBE**
Project Address:	**State Highway, Santa Cruz , California**
Project Description:	**Construct Concrete Barrier, Santa Cruz County DBE Construction of concrete barrier, MBGR, RSP, and drainage**
Bid Due Date:	**8/13/2013 2:00:00 PM Pacific Standard Time**
Engineer's Estimate:	**$1,570,000.**
Liquidated Damages:	**$3,000./day**
Owner:	
Construction Period:	**155 W/D**
Appox. Start Date:	
Project Contact:	**Cody Bennett** **Phone: 408-279-2277 -- Fax: 408-279-2286**
GC Contact Info:	**Robert A. Bothman, Inc.** **650 Quinn Avenue** **San Jose, CA 95112**

Response

Click on one of the links to the right to respond to this ITB. Your response will let us know if you intend to bid or not.

Yes, I want to bid

No, I do NOT want to bid

Click here to log into our Plan Room

avoid any potential deficiencies.

This is a Public Works project subject to Prevailing Wage that will require Certified Payroll records be submitted on a weekly basis. We are signatory to Collective Bargaining Agreements. If any utilized subcontractors employ Operating Engineers, Laborers, Cement Masons, and Carpenters and are not signatory to these Unions, a one-job agreement will be required. 100% Payment & Performance bonds may be required from utilized subcontractors. Robert A. Bothman, Inc. utilizes a modified AGC Subcontract Agreement, which requires that all subcontractors meet specific requirements that may exceed project requirements. Insurance must be "Completed Operations Coverage", be the Primary Insurance and must include Waiver of Subrogation. Copies of all these requirements are available in our office, or on our website at: www.bothman.com/contracting.php

Login Credentials

Your username is: **llewellyn4436@msn.com**

A temporary Password of welcome1 has been assigned to you. You may change this when logging in for the 1st time.

Forgot your password?

Follow the link below and then click the Forgot Password button on the Login Page.

Click here to have your password emailed to you

Please feel free to contact Cody Bennett with any questions.

ROBERT A. BOTHMAN, INC.

Quality People. Quality Projects.™

CA License 440332 | General Engineering and Building Consultants NV License 0027271 AZ License 150057 | HI License 26294

650 Quinn Avenue, San Jose, California 95112-2604

www.bothman.com

INVITATION TO BID

Christi Plum - PC&N Construction, Inc.,

You have been invited to bid on: **Construct Concrete Barrier Barrier Slab & Metal Beam Guard , Santa Cruz County DBE**

Project Name:	**Construct Concrete Barrier Barrier Slab & Metal Beam Guard , Santa Cruz County DBE**
Project Address:	**State Highway, Santa Cruz , Callfornia**
Project Description:	**Construct Concrete Barrier, Santa Cruz County DBE Construction of concrete barrier, MBGR, RSP, and drainage**
Bid Due Date:	**8/13/2013 2:00:00 PM Pacific Standard Time**
Engineer's Estimate:	**$1,570,000.**
Liquidated Damages:	**$3,000./day**
Owner:	
Construction Period:	**155 W/D**
Appox. Start Date:	
Project Contact:	**Cody Bennett** **Phone: 408-279-2277 -- Fax: 408-279-2286**
GC Contact Info:	**Robert A. Bothman, Inc.** **650 Quinn Avenue** **San Jose, CA 95112**

Response

Click on one of the links to the right to respond to this ITB. Your response will let us know if you intend to bid or not.

Yes, I want to bid

No, I do NOT want to bid

Click here to log into our Plan Room

avoid any potential deficiencies.

This is a Public Works project subject to Prevailing Wage that will require Certified Payroll records be submitted on a weekly basis. We are signatory to Collective Bargaining Agreements. If any utilized subcontractors employ Operating Engineers, Laborers, Cement Masons, and Carpenters and are not signatory to these Unions, a one-job agreement will be required. 100% Payment & Performance bonds may be required from utilized subcontractors. Robert A. Bothman, Inc. utilizes a modified AGC Subcontract Agreement, which requires that all subcontractors meet specific requirements that may exceed project requirements. Insurance must be "Completed Operations Coverage", be the Primary Insurance and must include Waiver of Subrogation. Copies of all these requirements are available in our office, or on our website at: www.bothman.com/contracting.php

Login Credentials

Your username is: **cplum@pcnconstructioninc.com**

A temporary Password of welcome1 has been assigned to you. You may change this when logging in for the 1st time.

Forgot your password?

Follow the link below and then click the Forgot Password button on the Login Page.

Click here to have your password emailed to you

Please feel free to contact Cody Bennett with any questions.

ROBERT A. BOTHMAN, INC.

Quality People. Quality Projects.™

CA License 440332 | General Engineering and Building Consultants NV License 0027271 AZ License 150057 | HI License 26294

650 Quinn Avenue, San Jose, California 95112-2604

www.bothman.com

INVITATION TO BID

Dept Estimating - Proctor Trucking,

You have been invited to bid on: **Construct Concrete Barrier Barrier Slab & Metal Beam Guard , Santa Cruz County DBE**

Project Name:	**Construct Concrete Barrier Barrier Slab & Metal Beam Guard , Santa Cruz County DBE**
Project Address:	**State Highway, Santa Cruz , California**
Project Description:	**Construct Concrete Barrier, Santa Cruz County DBE Construction of concrete barrier, MBGR, RSP, and drainage**
Bid Due Date:	**8/13/2013 2:00:00 PM Pacific Standard Time**
Engineer's Estimate:	**$1,570,000.**
Liquidated Damages:	**$3,000./day**
Owner:	
Construction Period:	**155 W/D**
Appox. Start Date:	
Project Contact:	**Cody Bennett** **Phone: 408-279-2277 -- Fax: 408-279-2286**
GC Contact Info:	**Robert A. Bothman, Inc.** **650 Quinn Avenue** **San Jose, CA 95112**

Response

Click on one of the links to the right to respond to this ITB. Your response will let us know if you intend to bid or not.

Yes, I want to bid

No, I do NOT want to bid

Click here to log into our Plan Room

avoid any potential deficiencies.

This is a Public Works project subject to Prevailing Wage that will require Certified Payroll records be submitted on a weekly basis. We are signatory to Collective Bargaining Agreements. If any utilized subcontractors employ Operating Engineers, Laborers, Cement Masons, and Carpenters and are not signatory to these Unions, a one-job agreement will be required. 100% Payment & Performance bonds may be required from utilized subcontractors. Robert A. Bothman, Inc. utilizes a modified AGC Subcontract Agreement, which requires that all subcontractors meet specific requirements that may exceed project requirements. Insurance must be "Completed Operations Coverage", be the Primary Insurance and must include Waiver of Subrogation. Copies of all these requirements are available in our office, or on our website at: www.bothman.com/contracting.php

Login Credentials

Your username is: **proctortruckIng@att.net**

A temporary Password of welcome1 has been assigned to you. You may change this when logging in for the 1st time.

Forgot your password?

Follow the link below and then click the Forgot Password button on the Login Page.

Click here to have your password emailed to you

Please feel free to contact Cody Bennett with any questions.

ROBERT A. BOTHMAN, INC.

Quality People. Quality Projects.™

CA License 440332 | General Engineering and Building Consultants NV License 0027271 AZ License 150057 | HI License 26294

650 Quinn Avenue, San Jose, California 95112-2604

www.bothman.com

INVITATION TO BID

Jesse Esquivel - Quality Erectors & Construction,

You have been invited to bid on: **Construct Concrete Barrier Barrier Slab & Metal Beam Guard , Santa Cruz County DBE**

Project Name:	**Construct Concrete Barrier Barrier Slab & Metal Beam Guard , Santa Cruz County DBE**
Project Address:	**State Highway, Santa Cruz , California**
Project Description:	**Construct Concrete Barrier, Santa Cruz County DBE Construction of concrete barrier, MBGR, RSP, and drainage**
Bid Due Date:	**8/13/2013 2:00:00 PM Pacific Standard Time**
Engineer's Estimate:	**$1,570,000.**
Liquidated Damages:	**$3,000./day**
Owner:	
Construction Period:	**155 W/D**
Appox. Start Date:	
Project Contact:	**Cody Bennett** **Phone: 408-279-2277 -- Fax: 408-279-2286**
GC Contact Info:	**Robert A. Bothman, Inc.** **650 Quinn Avenue** **San Jose, CA 95112**

Response	
Click on one of the links to the right to respond to this ITB. Your response will let us know if you intend to bid or not.	Yes, I want to bid No, I do NOT want to bid Click here to log into our Plan Room

avoid any potential deficiencies.

This is a Public Works project subject to Prevailing Wage that will require Certified Payroll records be submitted on a weekly basis. We are signatory to Collective Bargaining Agreements. If any utilized subcontractors employ Operating Engineers, Laborers, Cement Masons, and Carpenters and are not signatory to these Unions, a one-job agreement will be required. 100% Payment & Performance bonds may be required from utilized subcontractors. Robert A. Bothman, Inc. utilizes a modified AGC Subcontract Agreement, which requires that all subcontractors meet specific requirements that may exceed project requirements. Insurance must be "Completed Operations Coverage", be the Primary Insurance and must include Waiver of Subrogation. Copies of all these requirements are available in our office, or on our website at: www.bothman.com/contracting.php

Login Credentials

Your username is: **7077511628Esquivel**

A temporary Password of welcome1 has been assigned to you. You may change this when logging in for the 1st time.

Forgot your password?

Follow the link below and then click the Forgot Password button on the Login Page.

Click here to have your password emailed to you

Please feel free to contact Cody Bennett with any questions.

ROBERT A. BOTHMAN, INC.

Quality People. Quality Projects.™

CA License 440332 | General Engineering and Building Consultants NV License 0027271 AZ License 150057 | HI License 26294

650 Quinn Avenue, San Jose, California 95112-2604

www.bothman.com

INVITATION TO BID

Rand C - R and C Construction & Partnership,

You have been invited to bid on: **Construct Concrete Barrier Barrier Slab & Metal Beam Guard , Santa Cruz County DBE**

Project Name:	**Construct Concrete Barrier Barrier Slab & Metal Beam Guard , Santa Cruz County DBE**
Project Address:	**State Highway, Santa Cruz , California**
Project Description:	**Construct Concrete Barrier, Santa Cruz County DBE Construction of concrete barrier, MBGR, RSP, and drainage**
Bid Due Date:	**8/13/2013 2:00:00 PM Pacific Standard Time**
Engineer's Estimate:	**$1,570,000.**
Liquidated Damages:	**$3,000./day**
Owner:	
Construction Period:	**155 W/D**
Appox. Start Date:	
Project Contact:	**Cody Bennett** **Phone: 408-279-2277 -- Fax: 408-279-2286**
GC Contact Info:	**Robert A. Bothman, Inc.** **650 Quinn Avenue** **San Jose, CA 95112**

Response

Click on one of the links to the right to respond to this ITB. Your response will let us know if you intend to bid or not.

Yes, I want to bid

No, I do NOT want to bid

Click here to log into our Plan Room

avoid any potential deficiencies.

This is a Public Works project subject to Prevailing Wage that will require Certified Payroll records be submitted on a weekly basis. We are signatory to Collective Bargaining Agreements. If any utilized subcontractors employ Operating Engineers, Laborers, Cement Masons, and Carpenters and are not signatory to these Unions, a one-job agreement will be required. 100% Payment & Performance bonds may be required from utilized subcontractors. Robert A. Bothman, Inc. utilizes a modified AGC Subcontract Agreement, which requires that all subcontractors meet specific requirements that may exceed project requirements. Insurance must be "Completed Operations Coverage", be the Primary Insurance and must include Waiver of Subrogation. Copies of all these requirements are available in our office, or on our website at: www.bothman.com/contracting.php

Login Credentials

Your username is: **randcconstruction@sbcglobal.net**

A temporary Password of welcome1 has been assigned to you. You may change this when logging in for the 1st time.

Forgot your password?

Follow the link below and then click the Forgot Password button on the Login Page.

Click here to have your password emailed to you

Please feel free to contact Cody Bennett with any questions.

ROBERT A. BOTHMAN, INC.

Quality People. Quality Projects.™

CA License 440332 | General Engineering and Building Consultants NV License 0027271 AZ License 150057 | HI License 26294

650 Quinn Avenue, San Jose, California 95112-2604

www.bothman.com

INVITATION TO BID

Ronald Horn - R.D. Horn Construction Company,

You have been invited to bid on: **Construct Concrete Barrier Barrier Slab & Metal Beam Guard , Santa Cruz County DBE**

Project Name:	**Construct Concrete Barrier Barrier Slab & Metal Beam Guard , Santa Cruz County DBE**
Project Address:	**State Highway, Santa Cruz , California**
Project Description:	**Construct Concrete Barrier, Santa Cruz County DBE Construction of concrete barrier, MBGR, RSP, and drainage**
Bid Due Date:	**8/13/2013 2:00:00 PM Pacific Standard Time**
Engineer's Estimate:	**$1,570,000.**
Liquidated Damages:	**$3,000./day**
Owner:	
Construction Period:	**155 W/D**
Appox. Start Date:	
Project Contact:	**Cody Bennett** **Phone: 408-279-2277 -- Fax: 408-279-2286**
GC Contact Info:	**Robert A. Bothman, Inc.** **650 Quinn Avenue** **San Jose, CA 95112**

Response

Click on one of the links to the right to respond to this ITB. Your response will let us know if you intend to bid or not.

Yes, I want to bid

No, I do NOT want to bid

Click here to log into our Plan Room

avoid any potential deficiencies.

This is a Public Works project subject to Prevailing Wage that will require Certified Payroll records be submitted on a weekly basis. We are signatory to Collective Bargaining Agreements. If any utilized subcontractors employ Operating Engineers, Laborers, Cement Masons, and Carpenters and are not signatory to these Unions, a one-job agreement will be required. 100% Payment & Performance bonds may be required from utilized subcontractors. Robert A. Bothman, Inc. utilizes a modified AGC Subcontract Agreement, which requires that all subcontractors meet specific requirements that may exceed project requirements. Insurance must be "Completed Operations Coverage", be the Primary Insurance and must include Waiver of Subrogation. Copies of all these requirements are available in our office, or on our website at: www.bothman.com/contracting.php

Login Credentials

Your username is: **rdhorncompany@gmail.com**

A temporary Password of welcome1 has been assigned to you. You may change this when logging in for the 1st time.

Forgot your password?

Follow the link below and then click the Forgot Password button on the Login Page.

Click here to have your password emailed to you

Please feel free to contact Cody Bennett with any questions.

ROBERT A. BOTHMAN, INC.

Quality People. Quality Projects.™

CA License 440332 | General Engineering and Building Consultants NV License 0027271 AZ License 150057 | HI License 26294

650 Quinn Avenue, San Jose, California 95112-2604

www.bothman.com

INVITATION TO BID

Ricky Serrano - R.E. Serrano, Inc.,

You have been invited to bid on: **Construct Concrete Barrier Barrier Slab & Metal Beam Guard , Santa Cruz County DBE**

Project Name:	**Construct Concrete Barrier Barrier Slab & Metal Beam Guard , Santa Cruz County DBE**
Project Address:	**State Highway, Santa Cruz , California**
Project Description:	**Construct Concrete Barrier, Santa Cruz County DBE Construction of concrete barrier, MBGR, RSP, and drainage**
Bid Due Date:	**8/13/2013 2:00:00 PM Pacific Standard Time**
Engineer's Estimate:	**$1,570,000.**
Liquidated Damages:	**$3,000./day**
Owner:	
Construction Period:	**155 W/D**
Appox. Start Date:	
Project Contact:	**Cody Bennett** **Phone: 408-279-2277 -- Fax: 408-279-2286**
GC Contact Info:	**Robert A. Bothman, Inc.** **650 Quinn Avenue** **San Jose, CA 95112**

Response

Click on one of the links to the right to respond to this ITB. Your response will let us know if you intend to bid or not.

Yes, I want to bid

No, I do NOT want to bid

Click here to log into our Plan Room

avoid any potential deficiencies.

This is a Public Works project subject to Prevailing Wage that will require Certified Payroll records be submitted on a weekly basis. We are signatory to Collective Bargaining Agreements. If any utilized subcontractors employ Operating Engineers, Laborers, Cement Masons, and Carpenters and are not signatory to these Unions, a one-job agreement will be required. 100% Payment & Performance bonds may be required from utilized subcontractors. Robert A. Bothman, Inc. utilizes a modified AGC Subcontract Agreement, which requires that all subcontractors meet specific requirements that may exceed project requirements. Insurance must be "Completed Operations Coverage", be the Primary Insurance and must include Waiver of Subrogation. Copies of all these requirements are available in our office, or on our website at: www.bothman.com/contracting.php

Login Credentials

Your username is: **ricky@reserrano.com**

A temporary Password of welcome1 has been assigned to you. You may change this when logging in for the 1st time.

Forgot your password?

Follow the link below and then click the Forgot Password button on the Login Page.

Click here to have your password emailed to you

Please feel free to contact Cody Bennett with any questions.

ROBERT A. BOTHMAN, INC.

Quality People. Quality Projects.™

CA License 440332 | General Engineering and Building Consultants NV License 0027271 AZ License 150057 | HI License 26294

650 Quinn Avenue, San Jose, California 95112-2604

www.bothman.com

INVITATION TO BID

Reza Mohaghegh-Yardi - Roadway Construction, Inc.,

You have been invited to bid on: **Construct Concrete Barrier Barrier Slab & Metal Beam Guard , Santa Cruz County DBE**

Project Name:	**Construct Concrete Barrier Barrier Slab & Metal Beam Guard , Santa Cruz County DBE**
Project Address:	**State Highway, Santa Cruz , California**
Project Description:	**Construct Concrete Barrier, Santa Cruz County DBE Construction of concrete barrier, MBGR, RSP, and drainage**
Bid Due Date:	**8/13/2013 2:00:00 PM Pacific Standard Time**
Engineer's Estimate:	**$1,570,000.**
Liquidated Damages:	**$3,000./day**
Owner:	
Construction Period:	**155 W/D**
Appox. Start Date:	
Project Contact:	**Cody Bennett** **Phone: 408-279-2277 -- Fax: 408-279-2286**
GC Contact Info:	**Robert A. Bothman, Inc.** **650 Quinn Avenue** **San Jose, CA 95112**

Response

Click on one of the links to the right to respond to this ITB. Your response will let us know if you intend to bid or not.

Yes, I want to bid

No, I do NOT want to bid

Click here to log into our Plan Room

avoid any potential deficiencies.

This is a Public Works project subject to Prevailing Wage that will require Certified Payroll records be submitted on a weekly basis. We are signatory to Collective Bargaining Agreements. If any utilized subcontractors employ Operating Engineers, Laborers, Cement Masons, and Carpenters and are not signatory to these Unions, a one-job agreement will be required. 100% Payment & Performance bonds may be required from utilized subcontractors. Robert A. Bothman, Inc. utilizes a modified AGC Subcontract Agreement, which requires that all subcontractors meet specific requirements that may exceed project requirements. Insurance must be "Completed Operations Coverage", be the Primary Insurance and must include Waiver of Subrogation. Copies of all these requirements are available in our office, or on our website at: www.bothman.com/contracting.php

Login Credentials

Your username is: **ryazdl05@gmall.com**

A temporary Password of welcome1 has been assigned to you. You may change this when logging in for the 1st time.

Forgot your password?

Follow the link below and then click the Forgot Password button on the Login Page.

Click here to have your password emailed to you

Please feel free to contact Cody Bennett with any questions.

ROBERT A. BOTHMAN, INC.

Quality People. Quality Projects.™

CA License 440332 | General Engineering and Building Consultants NV License 0027271 AZ License 150057 | HI License 26294
650 Quinn Avenue, San Jose, California 95112-2604
www.bothman.com

INVITATION TO BID

Cody Bennett - Robert A. Bothman, Inc.,

You have been invited to bid on: **Construct Concrete Barrier Barrier Slab & Metal Beam Guard , Santa Cruz County DBE**

Project Name:	**Construct Concrete Barrier Barrier Slab & Metal Beam Guard , Santa Cruz County DBE**
Project Address:	**State Highway, Santa Cruz , California**
Project Description:	**Construct Concrete Barrier, Santa Cruz County DBE Construction of concrete barrier, MBGR, RSP, and drainage**
Bid Due Date:	**8/13/2013 2:00:00 PM Pacific Standard Time**
Engineer's Estimate:	**$1,570,000.**
Liquidated Damages:	**$3,000./day**
Owner:	
Construction Period:	**155 W/D**
Appox. Start Date:	
Project Contact:	**Cody Bennett** **Phone: 408-279-2277 – Fax: 408-279-2286**
GC Contact Info:	**Robert A. Bothman, Inc.** **650 Quinn Avenue** **San Jose, CA 95112**

Response

Click on one of the links to the right to respond to this ITB. Your response will let us know if you intend to bid or not.

Yes, I want to bid

No, I do NOT want to bid

Click here to log into our Plan Room

avoid any potential deficiencies.

This is a Public Works project subject to Prevailing Wage that will require Certified Payroll records be submitted on a weekly basis. We are signatory to Collective Bargaining Agreements. If any utilized subcontractors employ Operating Engineers, Laborers, Cement Masons, and Carpenters and are not signatory to these Unions, a one-job agreement will be required. 100% Payment & Performance bonds may be required from utilized subcontractors. Robert A. Bothman, Inc. utilizes a modified AGC Subcontract Agreement, which requires that all subcontractors meet specific requirements that may exceed project requirements. Insurance must be "Completed Operations Coverage", be the Primary Insurance and must include Waiver of Subrogation. Copies of all these requirements are available in our office, or on our website at: www.bothman.com/contracting.php

Login Credentials

Your username is: **cbennett@bothman.com**

A temporary Password of welcome1 has been assigned to you. You may change this when logging in for the 1st time.

Forgot your password?

Follow the link below and then click the Forgot Password button on the Login Page.

Click here to have your password emailed to you

Please feel free to contact Cody Bennett with any questions.

ROBERT A. BOTHMAN, INC.

Quality People. Quality Projects.™

CA License 440332 | General Engineering and Building Consultants NV License 0027271 AZ License 150057 | HI License 26294

650 Quinn Avenue, San Jose, California 95112-2604

www.bothman.com

INVITATION TO BID

Stephanie Hunt - Robert A. Bothman, Inc.,

You have been invited to bid on: **Construct Concrete Barrier Barrier Slab & Metal Beam Guard , Santa Cruz County DBE**

Project Name:	**Construct Concrete Barrier Barrier Slab & Metal Beam Guard , Santa Cruz County DBE**
Project Address:	**State Highway, Santa Cruz , California**
Project Description:	**Construct Concrete Barrier, Santa Cruz County DBE Construction of concrete barrier, MBGR, RSP, and drainage**
Bid Due Date:	**8/13/2013 2:00:00 PM Pacific Standard Time**
Engineer's Estimate:	**$1,570,000.**
Liquidated Damages:	**$3,000./day**
Owner:	
Construction Period:	**155 W/D**
Appox. Start Date:	
Project Contact:	**Cody Bennett** **Phone: 408-279-2277 -- Fax: 408-279-2286**
GC Contact Info:	**Robert A. Bothman, Inc.** **650 Quinn Avenue** **San Jose, CA 95112**

Response

Click on one of the links to the right to respond to this ITB. Your response will let us know if you intend to bid or not.

Yes, I want to bid

No, I do NOT want to bid

Click here to log into our Plan Room

avoid any potential deficiencies.

This is a Public Works project subject to Prevailing Wage that will require Certified Payroll records be submitted on a weekly basis. We are signatory to Collective Bargaining Agreements. If any utilized subcontractors employ Operating Engineers, Laborers, Cement Masons, and Carpenters and are not signatory to these Unions, a one-job agreement will be required. 100% Payment & Performance bonds may be required from utilized subcontractors. Robert A. Bothman, Inc. utilizes a modified AGC Subcontract Agreement, which requires that all subcontractors meet specific requirements that may exceed project requirements. Insurance must be "Completed Operations Coverage", be the Primary Insurance and must include Waiver of Subrogation. Copies of all these requirements are available in our office, or on our website at: www.bothman.com/contracting.php

Login Credentials

Your username is: **shunt@bothman.com**

A temporary Password of welcome1 has been assigned to you. You may change this when logging in for the 1st time.

Forgot your password?

Follow the link below and then click the Forgot Password button on the Login Page.

Click here to have your password emailed to you

Please feel free to contact Cody Bennett with any questions.

ROBERT A. BOTHMAN, INC.

Quality People. Quality Projects.™

General Engineering and Building Consultants

CA License 440332 | NV License 0027271 | AZ License 150057 | HI License 26294

650 Quinn Avenue, San Jose, California 95112-2604

www.bothman.com

INVITATION TO BID

Angie Ramos - Robert A. Bothman, Inc.,

You have been invited to bid on: **Construct Concrete Barrier Barrier Slab & Metal Beam Guard , Santa Cruz County DBE**

Project Name:	**Construct Concrete Barrier Barrier Slab & Metal Beam Guard , Santa Cruz County DBE**
Project Address:	**State Highway, Santa Cruz , California**
Project Description:	**Construct Concrete Barrier, Santa Cruz County DBE Construction of concrete barrier, MBGR, RSP, and drainage**
Bid Due Date:	**8/13/2013 2:00:00 PM Pacific Standard Time**
Engineer's Estimate:	**$1,570,000.**
Liquidated Damages:	**$3,000./day**
Owner:	
Construction Period:	**155 W/D**
Appox. Start Date:	
Project Contact:	**Cody Bennett** **Phone: 408-279-2277 – Fax: 408-279-2286**
GC Contact Info:	**Robert A. Bothman, Inc.** **650 Quinn Avenue** **San Jose, CA 95112**

Response

Click on one of the links to the right to respond to this ITB. Your response will let us know if you intend to bid or not.

Yes, I want to bid

No, I do NOT want to bid

Click here to log into our Plan Room

avoid any potential deficiencies.

This is a Public Works project subject to Prevailing Wage that will require Certified Payroll records be submitted on a weekly basis. We are signatory to Collective Bargaining Agreements. If any utilized subcontractors employ Operating Engineers, Laborers, Cement Masons, and Carpenters and are not signatory to these Unions, a one-job agreement will be required. 100% Payment & Performance bonds may be required from utilized subcontractors. Robert A. Bothman, Inc. utilizes a modified AGC Subcontract Agreement, which requires that all subcontractors meet specific requirements that may exceed project requirements. Insurance must be "Completed Operations Coverage", be the Primary Insurance and must include Waiver of Subrogation. Copies of all these requirements are available in our office, or on our website at: www.bothman.com/contracting.php

Login Credentials

Your username is: **aramos@bothman.com**

A temporary Password of welcome1 has been assigned to you. You may change this when logging in for the 1st time.

Forgot your password?

Follow the link below and then click the Forgot Password button on the Login Page.

Click here to have your password emailed to you

Please feel free to contact Cody Bennett with any questions.

ROBERT A. BOTHMAN, INC.

Quality People. Quality Projects.™

CA License 440332 | General Engineering and Building Consultants NV License 0027271 AZ License 150057 | HI License 26294

650 Quinn Avenue, San Jose, California 95112-2604

www.bothman.com

INVITATION TO BID

Terry Rose - Royal Trucking,

You have been invited to bid on: **Construct Concrete Barrier Barrier Slab & Metal Beam Guard , Santa Cruz County DBE**

Project Name:	**Construct Concrete Barrier Barrier Slab & Metal Beam Guard , Santa Cruz County DBE**
Project Address:	**State Highway, Santa Cruz , California**
Project Description:	**Construct Concrete Barrier, Santa Cruz County DBE Construction of concrete barrier, MBGR, RSP, and drainage**
Bid Due Date:	**8/13/2013 2:00:00 PM Pacific Standard Time**
Engineer's Estimate:	**$1,570,000.**
Liquidated Damages:	**$3,000./day**
Owner:	
Construction Period:	**155 W/D**
Appox. Start Date:	
Project Contact:	**Cody Bennett** **Phone: 408-279-2277 -- Fax: 408-279-2286**
GC Contact Info:	**Robert A. Bothman, Inc.** **650 Quinn Avenue** **San Jose, CA 95112**

Response

Click on one of the links to the right to respond to this ITB. Your response will let us know if you intend to bid or not.

Yes, I want to bid

No, I do NOT want to bid

Click here to log into our Plan Room

avoid any potential deficiencies.

This is a Public Works project subject to Prevailing Wage that will require Certified Payroll records be submitted on a weekly basis. We are signatory to Collective Bargaining Agreements. If any utilized subcontractors employ Operating Engineers, Laborers, Cement Masons, and Carpenters and are not signatory to these Unions, a one-job agreement will be required. 100% Payment & Performance bonds may be required from utilized subcontractors. Robert A. Bothman, Inc. utilizes a modified AGC Subcontract Agreement, which requires that all subcontractors meet specific requirements that may exceed project requirements. Insurance must be "Completed Operations Coverage", be the Primary Insurance and must include Waiver of Subrogation. Copies of all these requirements are available in our office, or on our website at: www.bothman.com/contracting.php

Login Credentials

Your username is: **9256897846Rose**

A temporary Password of welcome1 has been assigned to you. You may change this when logging in for the 1st time.

Forgot your password?
Follow the link below and then click the Forgot Password button on the Login Page.
Click here to have your password emailed to you

Please feel free to contact Cody Bennett with any questions.

ROBERT A. BOTHMAN, INC.

Quality People. Quality Projects.™

General Engineering and Building Consultants

CA License 440332 | NV License 0027271 | AZ License 150057 | HI License 26294

650 Quinn Avenue, San Jose, California 95112-2604

www.bothman.com

INVITATION TO BID

Richard Castillo - S & L Fence Company,

You have been invited to bid on: **Construct Concrete Barrier Barrier Slab & Metal Beam Guard , Santa Cruz County DBE**

Project Name:	**Construct Concrete Barrier Barrier Slab & Metal Beam Guard , Santa Cruz County DBE**
Project Address:	**State Highway, Santa Cruz , California**
Project Description:	**Construct Concrete Barrier, Santa Cruz County DBE Construction of concrete barrier, MBGR, RSP, and drainage**
Bid Due Date:	**8/13/2013 2:00:00 PM Pacific Standard Time**
Engineer's Estimate:	**$1,570,000.**
Liquidated Damages:	**$3,000./day**
Owner:	
Construction Period:	**155 W/D**
Appox. Start Date:	
Project Contact:	**Cody Bennett** **Phone: 408-279-2277 -- Fax: 408-279-2286**
GC Contact Info:	**Robert A. Bothman, Inc.** **650 Quinn Avenue** **San Jose, CA 95112**

Response

Click on one of the links to the right to respond to this ITB. Your response will let us know if you intend to bid or not.

Yes, I want to bid

No, I do NOT want to bid

Click here to log into our Plan Room

avoid any potential deficiencies.

This is a Public Works project subject to Prevailing Wage that will require Certified Payroll records be submitted on a weekly basis. We are signatory to Collective Bargaining Agreements. If any utilized subcontractors employ Operating Engineers, Laborers, Cement Masons, and Carpenters and are not signatory to these Unions, a one-job agreement will be required. 100% Payment & Performance bonds may be required from utilized subcontractors. Robert A. Bothman, Inc. utilizes a modified AGC Subcontract Agreement, which requires that all subcontractors meet specific requirements that may exceed project requirements. Insurance must be "Completed Operations Coverage", be the Primary Insurance and must include Waiver of Subrogation. Copies of all these requirements are available in our office, or on our website at: www.bothman.com/contracting.php

Login Credentials

Your username is: **rcas555@hotmail.com**

A temporary Password of welcome1 has been assigned to you. You may change this when logging in for the 1st time.

Forgot your password?

Follow the link below and then click the Forgot Password button on the Login Page.

Click here to have your password emailed to you

Please feel free to contact Cody Bennett with any questions.

ROBERT A. BOTHMAN, INC.

Quality People. Quality Projects.™

CA License 440332 | General Engineering and Building Consultants NV License 0027271 AZ License 150057 | HI License 26294

650 Quinn Avenue, San Jose, California 95112-2604

www.bothman.com

INVITATION TO BID

Seng Kwok - S Kwok Engineers, Inc,

You have been invited to bid on: **Construct Concrete Barrier Barrier Slab & Metal Beam Guard , Santa Cruz County DBE**

Project Name:	**Construct Concrete Barrier Barrier Slab & Metal Beam Guard , Santa Cruz County DBE**
Project Address:	**State Highway, Santa Cruz , California**
Project Description:	**Construct Concrete Barrier, Santa Cruz County DBE Construction of concrete barrier, MBGR, RSP, and drainage**
Bid Due Date:	**8/13/2013 2:00:00 PM Pacific Standard Time**
Engineer's Estimate:	**$1,570,000.**
Liquidated Damages:	**$3,000./day**
Owner:	
Construction Period:	**155 W/D**
Appox. Start Date:	
Project Contact:	**Cody Bennett** **Phone: 408-279-2277 -- Fax: 408-279-2286**
GC Contact Info:	**Robert A. Bothman, Inc.** **650 Quinn Avenue** **San Jose, CA 95112**

Response

Click on one of the links to the right to respond to this ITB. Your response will let us know if you intend to bid or not.

Yes, I want to bid

No, I do NOT want to bid

Click here to log into our Plan Room

avoid any potential deficiencies.

This is a Public Works project subject to Prevailing Wage that will require Certified Payroll records be submitted on a weekly basis. We are signatory to Collective Bargaining Agreements. If any utilized subcontractors employ Operating Engineers, Laborers, Cement Masons, and Carpenters and are not signatory to these Unions, a one-job agreement will be required. 100% Payment & Performance bonds may be required from utilized subcontractors. Robert A. Bothman, Inc. utilizes a modified AGC Subcontract Agreement, which requires that all subcontractors meet specific requirements that may exceed project requirements. Insurance must be "Completed Operations Coverage", be the Primary Insurance and must include Waiver of Subrogation. Copies of all these requirements are available in our office, or on our website at: www.bothman.com/contracting.php

Login Credentials

Your username is: **seng@skwokengIneers.com**

A temporary Password of welcome1 has been assigned to you. You may change this when logging in for the 1st time.

Forgot your password?

Follow the link below and then click the Forgot Password button on the Login Page.

Click here to have your password emailed to you

Please feel free to contact Cody Bennett with any questions.

ROBERT A. BOTHMAN, INC.

Quality People. Quality Projects.™

CA License 440332 | General Engineering and Building Consultants NV License 0027271 AZ License 150057 | HI License 26294

650 Quinn Avenue, San Jose, California 95112-2604

www.bothman.com

INVITATION TO BID

Steve Rhoades - S.T. Rhoades Construction, Inc.,

You have been invited to bid on: **Construct Concrete Barrier Barrier Slab & Metal Beam Guard , Santa Cruz County DBE**

Project Name:	**Construct Concrete Barrier Barrier Slab & Metal Beam Guard , Santa Cruz County DBE**
Project Address:	**State Highway, Santa Cruz , California**
Project Description:	**Construct Concrete Barrier, Santa Cruz County DBE Construction of concrete barrier, MBGR, RSP, and drainage**
Bid Due Date:	**8/13/2013 2:00:00 PM Pacific Standard Time**
Engineer's Estimate:	**$1,570,000.**
Liquidated Damages:	**$3,000./day**
Owner:	
Construction Period:	**155 W/D**
Appox. Start Date:	
Project Contact:	**Cody Bennett** **Phone: 408-279-2277 -- Fax: 408-279-2286**
GC Contact Info:	**Robert A. Bothman, Inc.** **650 Quinn Avenue** **San Jose, CA 95112**

Response

Click on one of the links to the right to respond to this ITB. Your response will let us know if you intend to bid or not.

Yes, I want to bid

No, I do NOT want to bid

Click here to log into our Plan Room

avoid any potential deficiencies.

This is a Public Works project subject to Prevailing Wage that will require Certified Payroll records be submitted on a weekly basis. We are signatory to Collective Bargaining Agreements. If any utilized subcontractors employ Operating Engineers, Laborers, Cement Masons, and Carpenters and are not signatory to these Unions, a one-job agreement will be required. 100% Payment & Performance bonds may be required from utilized subcontractors. Robert A. Bothman, Inc. utilizes a modified AGC Subcontract Agreement, which requires that all subcontractors meet specific requirements that may exceed project requirements. Insurance must be "Completed Operations Coverage", be the Primary Insurance and must include Waiver of Subrogation. Copies of all these requirements are available in our office, or on our website at: www.bothman.com/contracting.php

Login Credentials

Your username is: **strhoades@hotmail.com**

A temporary Password of welcome1 has been assigned to you. You may change this when logging in for the 1st time.

Forgot your password?
Follow the link below and then click the Forgot Password button on the Login Page.
Click here to have your password emailed to you

Please feel free to contact Cody Bennett with any questions.

ROBERT A. BOTHMAN, INC.

Quality People. Quality Projects.™

CA License 440332 | General Engineering and Building Consultants NV License 0027271 AZ License 150057 | HI License 26294

650 Quinn Avenue, San Jose, California 95112-2604

www.bothman.com

INVITATION TO BID

Estimating Department - Safe Guard Fence,

You have been invited to bid on: **Construct Concrete Barrier Barrier Slab & Metal Beam Guard , Santa Cruz County DBE**

Project Name:	**Construct Concrete Barrier Barrier Slab & Metal Beam Guard , Santa Cruz County DBE**
Project Address:	**State Highway, Santa Cruz , California**
Project Description:	**Construct Concrete Barrier, Santa Cruz County DBE Construction of concrete barrier, MBGR, RSP, and drainage**
Bid Due Date:	**8/13/2013 2:00:00 PM Pacific Standard Time**
Engineer's Estimate:	**$1,570,000.**
Liquidated Damages:	**$3,000./day**
Owner:	
Construction Period:	**155 W/D**
Appox. Start Date:	
Project Contact:	**Cody Bennett** **Phone: 408-279-2277 -- Fax: 408-279-2286**
GC Contact Info:	**Robert A. Bothman, Inc.** **650 Quinn Avenue** **San Jose, CA 95112**

Response

Click on one of the links to the right to respond to this ITB. Your response will let us know if you intend to bid or not.

Yes, I want to bid

No, I do NOT want to bid

Click here to log into our Plan Room

avoid any potential deficiencies.

This is a Public Works project subject to Prevailing Wage that will require Certified Payroll records be submitted on a weekly basis. We are signatory to Collective Bargaining Agreements. If any utilized subcontractors employ Operating Engineers, Laborers, Cement Masons, and Carpenters and are not signatory to these Unions, a one-job agreement will be required. 100% Payment & Performance bonds may be required from utilized subcontractors. Robert A. Bothman, Inc. utilizes a modified AGC Subcontract Agreement, which requires that all subcontractors meet specific requirements that may exceed project requirements. Insurance must be "Completed Operations Coverage", be the Primary Insurance and must include Waiver of Subrogation. Copies of all these requirements are available in our office, or on our website at: www.bothman.com/contracting.php

Login Credentials

Your username is: **safeguardfence@sbcglobal.net**

A temporary Password of welcome1 has been assigned to you. You may change this when logging in for the 1st time.

Forgot your password?

Follow the link below and then click the Forgot Password button on the Login Page.

Click here to have your password emailed to you

Please feel free to contact Cody Bennett with any questions.

ROBERT A. BOTHMAN, INC.

Quality People. Quality Projects.™

CA License 440332 | General Engineering and Building Consultants NV License 0027271 AZ License 150057 | HI License 26294

650 Quinn Avenue, San Jose, California 95112-2604

www.bothman.com

INVITATION TO BID

Jim Vergara - San Jose Transport,

You have been invited to bid on: **Construct Concrete Barrier Barrier Slab & Metal Beam Guard , Santa Cruz County DBE**

Project Name:	**Construct Concrete Barrier Barrier Slab & Metal Beam Guard , Santa Cruz County DBE**
Project Address:	**State Highway, Santa Cruz , California**
Project Description:	**Construct Concrete Barrier, Santa Cruz County DBE Construction of concrete barrier, MBGR, RSP, and drainage**
Bid Due Date:	**8/13/2013 2:00:00 PM Pacific Standard Time**
Engineer's Estimate:	**$1,570,000.**
Liquidated Damages:	**$3,000./day**
Owner:	
Construction Period:	**155 W/D**
Appox. Start Date:	
Project Contact:	**Cody Bennett** **Phone: 408-279-2277 -- Fax: 408-279-2286**
GC Contact Info:	**Robert A. Bothman, Inc.** **650 Quinn Avenue** **San Jose, CA 95112**

Response

Click on one of the links to the right to respond to this ITB. Your response will let us know if you intend to bid or not.

Yes, I want to bid

No, I do NOT want to bid

Click here to log into our Plan Room

avoid any potential deficiencies.

This is a Public Works project subject to Prevailing Wage that will require Certified Payroll records be submitted on a weekly basis. We are signatory to Collective Bargaining Agreements. If any utilized subcontractors employ Operating Engineers, Laborers, Cement Masons, and Carpenters and are not signatory to these Unions, a one-job agreement will be required. 100% Payment & Performance bonds may be required from utilized subcontractors. Robert A. Bothman, Inc. utilizes a modified AGC Subcontract Agreement, which requires that all subcontractors meet specific requirements that may exceed project requirements. Insurance must be "Completed Operations Coverage", be the Primary Insurance and must include Waiver of Subrogation. Copies of all these requirements are available in our office, or on our website at: www.bothman.com/contracting.php

Login Credentials

Your username is: **jlm@sanjosetransport.com**

A temporary Password of welcome1 has been assigned to you. You may change this when logging in for the 1st time.

Forgot your password?
Follow the link below and then click the Forgot Password button on the Login Page.
Click here to have your password emailed to you

Please feel free to contact Cody Bennett with any questions.

ROBERT A. BOTHMAN, INC.

Quality People. Quality Projects.™

General Engineering and Building Consultants
CA License 440332 NV License 0027271 AZ License 150057 HI License 26294
650 Quinn Avenue, San Jose, California 95112-2604
www.bothman.com

INVITATION TO BID

Diane Schotka Construction - Schotka Construction,

You have been invited to bid on: **Construct Concrete Barrier Barrier Slab & Metal Beam Guard , Santa Cruz County DBE**

Project Name:	**Construct Concrete Barrier Barrier Slab & Metal Beam Guard , Santa Cruz County DBE**
Project Address:	**State Highway, Santa Cruz , California**
Project Description:	**Construct Concrete Barrier, Santa Cruz County DBE Construction of concrete barrier, MBGR, RSP, and drainage**
Bid Due Date:	**8/13/2013 2:00:00 PM Pacific Standard Time**
Engineer's Estimate:	**$1,570,000.**
Liquidated Damages:	**$3,000./day**
Owner:	
Construction Period:	**155 W/D**
Appox. Start Date:	
Project Contact:	**Cody Bennett** **Phone: 408-279-2277 -- Fax: 408-279-2286**
GC Contact Info:	**Robert A. Bothman, Inc.** **650 Quinn Avenue** **San Jose, CA 95112**

Response	
Click on one of the links to the right to respond to this ITB. Your response will let us know if you intend to bid or not.	Yes, I want to bid No, I do NOT want to bid Click here to log into our Plan Room

avoid any potential deficiencies.

This is a Public Works project subject to Prevailing Wage that will require Certified Payroll records be submitted on a weekly basis. We are signatory to Collective Bargaining Agreements. If any utilized subcontractors employ Operating Engineers, Laborers, Cement Masons, and Carpenters and are not signatory to these Unions, a one-job agreement will be required. 100% Payment & Performance bonds may be required from utilized subcontractors. Robert A. Bothman, Inc. utilizes a modified AGC Subcontract Agreement, which requires that all subcontractors meet specific requirements that may exceed project requirements. Insurance must be "Completed Operations Coverage", be the Primary Insurance and must include Waiver of Subrogation. Copies of all these requirements are available in our office, or on our website at: www.bothman.com/contracting.php

Login Credentials

Your username is: **dschotka@aol.com**

A temporary Password of welcome1 has been assigned to you. You may change this when logging in for the 1st time.

Forgot your password?

Follow the link below and then click the Forgot Password button on the Login Page.

Click here to have your password emailed to you

Please feel free to contact Cody Bennett with any questions.

ROBERT A. BOTHMAN, INC.

Quality People. Quality Projects.™

CA License 440332 | General Engineering and Building Consultants NV License 0027271 AZ License 150057 | HI License 26294

650 Quinn Avenue, San Jose, California 95112-2604

www.bothman.com

INVITATION TO BID

Estimating Department - Serna Construction,

You have been invited to bid on: **Construct Concrete Barrier Barrier Slab & Metal Beam Guard , Santa Cruz County DBE**

Project Name:	**Construct Concrete Barrier Barrier Slab & Metal Beam Guard , Santa Cruz County DBE**
Project Address:	**State Highway, Santa Cruz , California**
Project Description:	**Construct Concrete Barrier, Santa Cruz County DBE Construction of concrete barrier, MBGR, RSP, and drainage**
Bid Due Date:	**8/13/2013 2:00:00 PM Pacific Standard Time**
Engineer's Estimate:	**$1,570,000.**
Liquidated Damages:	**$3,000./day**
Owner:	
Construction Period:	**155 W/D**
Appox. Start Date:	
Project Contact:	**Cody Bennett** **Phone: 408-279-2277 -- Fax: 408-279-2286**
GC Contact Info:	**Robert A. Bothman, Inc.** **650 Quinn Avenue** **San Jose, CA 95112**

Response

Click on one of the links to the right to respond to this ITB. Your response will let us know if you intend to bid or not.

Yes, I want to bid

No, I do NOT want to bid

Click here to log into our Plan Room

avoid any potential deficiencies.

This is a Public Works project subject to Prevailing Wage that will require Certified Payroll records be submitted on a weekly basis. We are signatory to Collective Bargaining Agreements. If any utilized subcontractors employ Operating Engineers, Laborers, Cement Masons, and Carpenters and are not signatory to these Unions, a one-job agreement will be required. 100% Payment & Performance bonds may be required from utilized subcontractors. Robert A. Bothman, Inc. utilizes a modified AGC Subcontract Agreement, which requires that all subcontractors meet specific requirements that may exceed project requirements. Insurance must be "Completed Operations Coverage", be the Primary Insurance and must include Waiver of Subrogation. Copies of all these requirements are available in our office, or on our website at: www.bothman.com/contracting.php

Login Credentials

Your username is: **paving_serna@sbcglobal.net**

A temporary Password of welcome1 has been assigned to you. You may change this when logging in for the 1st time.

Forgot your password?

Follow the link below and then click the Forgot Password button on the Login Page.

Click here to have your password emailed to you

Please feel free to contact Cody Bennett with any questions.

ROBERT A. BOTHMAN, INC.

Quality People. Quality Projects.™

CA License 440332 | General Engineering and Building Consultants NV License 0027271 AZ License 150057 | HI License 26294

650 Quinn Avenue, San Jose, California 95112-2604

www.bothman.com

INVITATION TO BID

Sandra Cunningham - SJD Construction, Inc.,

You have been invited to bid on: **Construct Concrete Barrier Barrier Slab & Metal Beam Guard , Santa Cruz County DBE**

Project Name:	**Construct Concrete Barrier Barrier Slab & Metal Beam Guard , Santa Cruz County DBE**
Project Address:	**State Highway, Santa Cruz , California**
Project Description:	**Construct Concrete Barrier, Santa Cruz County DBE Construction of concrete barrier, MBGR, RSP, and drainage**
Bid Due Date:	**8/13/2013 2:00:00 PM Pacific Standard Time**
Engineer's Estimate:	**$1,570,000.**
Liquidated Damages:	**$3,000./day**
Owner:	
Construction Period:	**155 W/D**
Appox. Start Date:	
Project Contact:	**Cody Bennett** **Phone: 408-279-2277 -- Fax: 408-279-2286**
GC Contact Info:	**Robert A. Bothman, Inc.** **650 Quinn Avenue** **San Jose, CA 95112**

Response

Click on one of the links to the right to respond to this ITB. Your response will let us know if you intend to bid or not.

Yes, I want to bid

No, I do NOT want to bid

Click here to log into our Plan Room

avoid any potential deficiencies.

This is a Public Works project subject to Prevailing Wage that will require Certified Payroll records be submitted on a weekly basis. We are signatory to Collective Bargaining Agreements. If any utilized subcontractors employ Operating Engineers, Laborers, Cement Masons, and Carpenters and are not signatory to these Unions, a one-job agreement will be required. 100% Payment & Performance bonds may be required from utilized subcontractors. Robert A. Bothman, Inc. utilizes a modified AGC Subcontract Agreement, which requires that all subcontractors meet specific requirements that may exceed project requirements. Insurance must be "Completed Operations Coverage", be the Primary Insurance and must include Waiver of Subrogation. Copies of all these requirements are available in our office, or on our website at: www.bothman.com/contracting.php

Login Credentials

Your username is: **sjdinc@att.net**

A temporary Password of welcome1 has been assigned to you. You may change this when logging in for the 1st time.

Forgot your password?

Follow the link below and then click the Forgot Password button on the Login Page.

Click here to have your password emailed to you

Please feel free to contact Cody Bennett with any questions.

ROBERT A. BOTHMAN, INC.

Quality People. Quality Projects.™

CA License 440332 | General Engineering and Building Consultants NV License 0027271 AZ License 150057 | HI License 26294

650 Quinn Avenue, San Jose, California 95112-2604

www.bothman.com

INVITATION TO BID

Estimating Department - Spirit Road Oils,

You have been invited to bid on: **Construct Concrete Barrier Barrier Slab & Metal Beam Guard , Santa Cruz County DBE**

Project Name:	**Construct Concrete Barrier Barrier Slab & Metal Beam Guard , Santa Cruz County DBE**
Project Address:	**State Highway, Santa Cruz , California**
Project Description:	**Construct Concrete Barrier, Santa Cruz County DBE Construction of concrete barrier, MBGR, RSP, and drainage**
Bid Due Date:	**8/13/2013 2:00:00 PM Pacific Standard Time**
Engineer's Estimate:	**$1,570,000.**
Liquidated Damages:	**$3,000./day**
Owner:	
Construction Period:	**155 W/D**
Appox. Start Date:	
Project Contact:	**Cody Bennett** **Phone: 408-279-2277 -- Fax: 408-279-2286**
GC Contact Info:	**Robert A. Bothman, Inc.** **650 Quinn Avenue** **San Jose, CA 95112**

Response	
Click on one of the links to the right to respond to this ITB. Your response will let us know if you intend to bid or not.	Yes, I want to bid No, I do NOT want to bid Click here to log into our Plan Room

avoid any potential deficiencies.

This is a Public Works project subject to Prevailing Wage that will require Certified Payroll records be submitted on a weekly basis. We are signatory to Collective Bargaining Agreements. If any utilized subcontractors employ Operating Engineers, Laborers, Cement Masons, and Carpenters and are not signatory to these Unions, a one-job agreement will be required. 100% Payment & Performance bonds may be required from utilized subcontractors. Robert A. Bothman, Inc. utilizes a modified AGC Subcontract Agreement, which requires that all subcontractors meet specific requirements that may exceed project requirements. Insurance must be "Completed Operations Coverage", be the Primary Insurance and must include Waiver of Subrogation. Copies of all these requirements are available in our office, or on our website at: www.bothman.com/contracting.php

Login Credentials

Your username is: **4089718152Department**

A temporary Password of welcome1 has been assigned to you. You may change this when logging in for the 1st time.

Forgot your password?

Follow the link below and then click the Forgot Password button on the Login Page.

Click here to have your password emailed to you

Please feel free to contact Cody Bennett with any questions.

ROBERT A. BOTHMAN, INC.

Quality People. Quality Projects.™

General Engineering and Building Consultants

CA License 440332 | NV License 0027271 | AZ License 150057 | HI License 26294

650 Quinn Avenue, San Jose, California 95112-2604

www.bothman.com

INVITATION TO BID

Tim Dovali - STEVE DOVALI CONSTRUCTION, INC.,

You have been invited to bid on: **Construct Concrete Barrier Barrier Slab & Metal Beam Guard , Santa Cruz County DBE**

Project Name:	**Construct Concrete Barrier Barrier Slab & Metal Beam Guard , Santa Cruz County DBE**
Project Address:	**State Highway, Santa Cruz , California**
Project Description:	**Construct Concrete Barrier, Santa Cruz County DBE Construction of concrete barrier, MBGR, RSP, and drainage**
Bid Due Date:	**8/13/2013 2:00:00 PM Pacific Standard Time**
Engineer's Estimate:	**$1,570,000.**
Liquidated Damages:	**$3,000./day**
Owner:	
Construction Period:	**155 W/D**
Appox. Start Date:	
Project Contact:	**Cody Bennett** **Phone: 408-279-2277 -- Fax: 408-279-2286**
GC Contact Info:	**Robert A. Bothman, Inc.** **650 Quinn Avenue** **San Jose, CA 95112**

Response

Click on one of the links to the right to respond to this ITB. Your response will let us know if you intend to bid or not.

Yes, I want to bid

No, I do NOT want to bid

Click here to log into our Plan Room

avoid any potential deficiencies.

This is a Public Works project subject to Prevailing Wage that will require Certified Payroll records be submitted on a weekly basis. We are signatory to Collective Bargaining Agreements. If any utilized subcontractors employ Operating Engineers, Laborers, Cement Masons, and Carpenters and are not signatory to these Unions, a one-job agreement will be required. 100% Payment & Performance bonds may be required from utilized subcontractors. Robert A. Bothman, Inc. utilizes a modified AGC Subcontract Agreement, which requires that all subcontractors meet specific requirements that may exceed project requirements. Insurance must be "Completed Operations Coverage", be the Primary Insurance and must include Waiver of Subrogation. Copies of all these requirements are available in our office, or on our website at: www.bothman.com/contracting.php

Login Credentials

Your username is: **dovaliconstruction@gmall.com**

A temporary Password of welcome1 has been assigned to you. You may change this when logging in for the 1st time.

Forgot your password?

Follow the link below and then click the Forgot Password button on the Login Page.

Click here to have your password emailed to you

Please feel free to contact Cody Bennett with any questions.

ROBERT A. BOTHMAN, INC.

Quality People. Quality Projects.™

General Engineering and Building Consultants
CA License 440332 NV License 0027271 AZ License 150057 HI License 26294
650 Quinn Avenue, San Jose, California 95112-2604
www.bothman.com

INVITATION TO BID

Peter Qu - STRONGER BUILDING SERVICES,

You have been invited to bid on: **Construct Concrete Barrier Barrier Slab & Metal Beam Guard , Santa Cruz County DBE**

Project Name:	**Construct Concrete Barrier Barrier Slab & Metal Beam Guard , Santa Cruz County DBE**
Project Address:	**State Highway, Santa Cruz , California**
Project Description:	**Construct Concrete Barrier, Santa Cruz County DBE Construction of concrete barrier, MBGR, RSP, and drainage**
Bid Due Date:	**8/13/2013 2:00:00 PM Pacific Standard Time**
Engineer's Estimate:	**$1,570,000.**
Liquidated Damages:	**$3,000./day**
Owner:	
Construction Period:	**155 W/D**
Appox. Start Date:	
Project Contact:	**Cody Bennett** **Phone: 408-279-2277 -- Fax: 408-279-2286**
GC Contact Info:	**Robert A. Bothman, Inc.** **650 Quinn Avenue** **San Jose, CA 95112**

Response
Click on one of the links to the right to respond to this ITB. Your response will let us know if you intend to bid or not.

Yes, I want to bid

No, I do NOT want to bid

Click here to log into our Plan Room

avoid any potential deficiencies.

This is a Public Works project subject to Prevailing Wage that will require Certified Payroll records be submitted on a weekly basis. We are signatory to Collective Bargaining Agreements. If any utilized subcontractors employ Operating Engineers, Laborers, Cement Masons, and Carpenters and are not signatory to these Unions, a one-job agreement will be required. 100% Payment & Performance bonds may be required from utilized subcontractors. Robert A. Bothman, Inc. utilizes a modified AGC Subcontract Agreement, which requires that all subcontractors meet specific requirements that may exceed project requirements. Insurance must be "Completed Operations Coverage", be the Primary Insurance and must include Waiver of Subrogation. Copies of all these requirements are available in our office, or on our website at: www.bothman.com/contracting.php

Login Credentials

Your username is: **StrongerBuilding@yahoo.com**

A temporary Password of welcome1 has been assigned to you. You may change this when logging in for the 1st time.

Forgot your password?

Follow the link below and then click the Forgot Password button on the Login Page.

Click here to have your password emailed to you

Please feel free to contact Cody Bennett with any questions.

ROBERT A. BOTHMAN, INC.

Quality People. Quality Projects.™

General Engineering and Building Consultants
CA License 440332 NV License 0027271 AZ License 150057 HI License 26294
650 Quinn Avenue, San Jose, California 95112-2604
www.bothman.com

INVITATION TO BID

Samuel Johnson - Sudden Sam's Trucking Co.,

You have been invited to bid on: **Construct Concrete Barrier Barrier Slab & Metal Beam Guard , Santa Cruz County DBE**

Project Name:	**Construct Concrete Barrier Barrier Slab & Metal Beam Guard , Santa Cruz County DBE**
Project Address:	**State Highway, Santa Cruz , California**
Project Description:	**Construct Concrete Barrier, Santa Cruz County DBE Construction of concrete barrier, MBGR, RSP, and drainage**
Bid Due Date:	**8/13/2013 2:00:00 PM Pacific Standard Time**
Engineer's Estimate:	**$1,570,000.**
Liquidated Damages:	**$3,000./day**
Owner:	
Construction Period:	**155 W/D**
Appox. Start Date:	
Project Contact:	**Cody Bennett** **Phone: 408-279-2277 -- Fax: 408-279-2286**
GC Contact Info:	**Robert A. Bothman, Inc.** **650 Quinn Avenue** **San Jose, CA 95112**

Response	
Click on one of the links to the right to respond to this ITB. Your response will let us know if you intend to bid or not.	Yes, I want to bid No, I do NOT want to bid Click here to log into our Plan Room

avoid any potential deficiencies.

This is a Public Works project subject to Prevailing Wage that will require Certified Payroll records be submitted on a weekly basis. We are signatory to Collective Bargaining Agreements. If any utilized subcontractors employ Operating Engineers, Laborers, Cement Masons, and Carpenters and are not signatory to these Unions, a one-job agreement will be required. 100% Payment & Performance bonds may be required from utilized subcontractors. Robert A. Bothman, Inc. utilizes a modified AGC Subcontract Agreement, which requires that all subcontractors meet specific requirements that may exceed project requirements. Insurance must be "Completed Operations Coverage", be the Primary Insurance and must include Waiver of Subrogation. Copies of all these requirements are available in our office, or on our website at: www.bothman.com/contracting.php

Login Credentials

Your username is: **suddensamstrk@aol.com**

A temporary Password of welcome1 has been assigned to you. You may change this when logging in for the 1st time.

Forgot your password?
Follow the link below and then click the Forgot Password button on the Login Page.
Click here to have your password emailed to you

Please feel free to contact Cody Bennett with any questions.

ROBERT A. BOTHMAN, INC.

Quality People. Quality Projects.™

General Engineering and Building Consultants
CA License 440332 NV License 0027271 AZ License 150057 HI License 26294
650 Quinn Avenue, San Jose, California 95112-2604
www.bothman.com

INVITATION TO BID

Brenda Hampton-Ortiz - Super Seal & Stripe Inc,

You have been invited to bid on: **Construct Concrete Barrier Barrier Slab & Metal Beam Guard , Santa Cruz County DBE**

Project Name:	**Construct Concrete Barrier Barrier Slab & Metal Beam Guard , Santa Cruz County DBE**
Project Address:	**State Highway, Santa Cruz , California**
Project Description:	**Construct Concrete Barrier, Santa Cruz County DBE Construction of concrete barrier, MBGR, RSP, and drainage**
Bid Due Date:	**8/13/2013 2:00:00 PM Pacific Standard Time**
Engineer's Estimate:	**$1,570,000.**
Liquidated Damages:	**$3,000./day**
Owner:	
Construction Period:	**155 W/D**
Appox. Start Date:	
Project Contact:	**Cody Bennett** **Phone: 408-279-2277 -- Fax: 408-279-2286**
GC Contact Info:	**Robert A. Bothman, Inc.** **650 Quinn Avenue** **San Jose, CA 95112**

Response	
Click on one of the links to the right to respond to this ITB. Your response will let us know if you intend to bid or not.	Yes, I want to bid No, I do NOT want to bid Click here to log into our Plan Room

avoid any potential deficiencies.

This is a Public Works project subject to Prevailing Wage that will require Certified Payroll records be submitted on a weekly basis. We are signatory to Collective Bargaining Agreements. If any utilized subcontractors employ Operating Engineers, Laborers, Cement Masons, and Carpenters and are not signatory to these Unions, a one-job agreement will be required. 100% Payment & Performance bonds may be required from utilized subcontractors. Robert A. Bothman, Inc. utilizes a modified AGC Subcontract Agreement, which requires that all subcontractors meet specific requirements that may exceed project requirements. Insurance must be "Completed Operations Coverage", be the Primary Insurance and must include Waiver of Subrogation. Copies of all these requirements are available in our office, or on our website at: www.bothman.com/contracting.php

Login Credentials

Your username is: **brenda@supersealandstripe.com**

A temporary Password of welcome1 has been assigned to you. You may change this when logging in for the 1st time.

Forgot your password?

Follow the link below and then click the Forgot Password button on the Login Page.

Click here to have your password emailed to you

Please feel free to contact Cody Bennett with any questions.

ROBERT A. BOTHMAN, INC.

Quality People. Quality Projects.™

CA License 440332 | General Engineering and Building Consultants NV License 0027271 AZ License 150057 | HI License 26294

650 Quinn Avenue, San Jose, California 95112-2604

www.bothman.com

INVITATION TO BID

Josh Freeman - Superior Hydro-Seeding,

You have been invited to bid on: **Construct Concrete Barrier Barrier Slab & Metal Beam Guard , Santa Cruz County DBE**

Project Name:	**Construct Concrete Barrier Barrier Slab & Metal Beam Guard , Santa Cruz County DBE**
Project Address:	**State Highway, Santa Cruz , California**
Project Description:	**Construct Concrete Barrier, Santa Cruz County DBE Construction of concrete barrier, MBGR, RSP, and drainage**
Bid Due Date:	**8/13/2013 2:00:00 PM Pacific Standard Time**
Engineer's Estimate:	**$1,570,000.**
Liquidated Damages:	**$3,000./day**
Owner:	
Construction Period:	**155 W/D**
Appox. Start Date:	
Project Contact:	**Cody Bennett** **Phone: 408-279-2277 -- Fax: 408-279-2286**
GC Contact Info:	**Robert A. Bothman, Inc.** **650 Quinn Avenue** **San Jose, CA 95112**

Response

Click on one of the links to the right to respond to this ITB. Your response will let us know if you intend to bid or not.

Yes, I want to bid

No, I do NOT want to bid

Click here to log into our Plan Room

avoid any potential deficiencies.

This is a Public Works project subject to Prevailing Wage that will require Certified Payroll records be submitted on a weekly basis. We are signatory to Collective Bargaining Agreements. If any utilized subcontractors employ Operating Engineers, Laborers, Cement Masons, and Carpenters and are not signatory to these Unions, a one-job agreement will be required. 100% Payment & Performance bonds may be required from utilized subcontractors. Robert A. Bothman, Inc. utilizes a modified AGC Subcontract Agreement, which requires that all subcontractors meet specific requirements that may exceed project requirements. Insurance must be "Completed Operations Coverage", be the Primary Insurance and must include Waiver of Subrogation. Copies of all these requirements are available in our office, or on our website at: www.bothman.com/contracting.php

Login Credentials

Your username is: **josh@superiorhydroseeding.net**

A temporary Password of welcome1 has been assigned to you. You may change this when logging in for the 1st time.

Forgot your password?

Follow the link below and then click the Forgot Password button on the Login Page.

Click here to have your password emailed to you

Please feel free to contact Cody Bennett with any questions.

ROBERT A. BOTHMAN, INC.

Quality People. Quality Projects.™

CA License 440332

General Engineering and Building Consultants
NV License 0027271 AZ License 150057
650 Quinn Avenue, San Jose, California 95112-2604
www.bothman.com

HI License 26294

INVITATION TO BID

Sharon Alberts - Talus Construction,

You have been invited to bid on: **Construct Concrete Barrier Barrier Slab & Metal Beam Guard , Santa Cruz County DBE**

Project Name:	**Construct Concrete Barrier Barrier Slab & Metal Beam Guard , Santa Cruz County DBE**
Project Address:	**State Highway, Santa Cruz , California**
Project Description:	**Construct Concrete Barrier, Santa Cruz County DBE Construction of concrete barrier, MBGR, RSP, and drainage**
Bid Due Date:	**8/13/2013 2:00:00 PM Pacific Standard Time**
Engineer's Estimate:	**$1,570,000.**
Liquidated Damages:	**$3,000./day**
Owner:	
Construction Period:	**155 W/D**
Appox. Start Date:	
Project Contact:	**Cody Bennett** **Phone: 408-279-2277 -- Fax: 408-279-2286**
GC Contact Info:	**Robert A. Bothman, Inc.** **650 Quinn Avenue** **San Jose, CA 95112**

Response

Click on one of the links to the right to respond to this ITB. Your response will let us know if you intend to bid or not.

Yes, I want to bid

No, I do NOT want to bid

Click here to log into our Plan Room

avoid any potential deficiencies.

This is a Public Works project subject to Prevailing Wage that will require Certified Payroll records be submitted on a weekly basis. We are signatory to Collective Bargaining Agreements. If any utilized subcontractors employ Operating Engineers, Laborers, Cement Masons, and Carpenters and are not signatory to these Unions, a one-job agreement will be required. 100% Payment & Performance bonds may be required from utilized subcontractors. Robert A. Bothman, Inc. utilizes a modified AGC Subcontract Agreement, which requires that all subcontractors meet specific requirements that may exceed project requirements. Insurance must be "Completed Operations Coverage", be the Primary Insurance and must include Waiver of Subrogation. Copies of all these requirements are available in our office, or on our website at: www.bothman.com/contracting.php

Login Credentials

Your username is: **sharon@teamtalus.com**

A temporary Password of welcome1 has been assigned to you. You may change this when logging in for the 1st time.

Forgot your password?
Follow the link below and then click the Forgot Password button on the Login Page.
Click here to have your password emailed to you

Please feel free to contact Cody Bennett with any questions.

ROBERT A. BOTHMAN, INC.

Quality People. Quality Projects.™

CA License 440332 | General Engineering and Building Consultants | NV License 0027271 | AZ License 150057 | HI License 26294
650 Quinn Avenue, San Jose, California 95112-2604
www.bothman.com

INVITATION TO BID

David Rodrigues - Titan Rubber & Supply Company, Inc.,

You have been invited to bid on: **Construct Concrete Barrier Barrier Slab & Metal Beam Guard , Santa Cruz County DBE**

Project Name:	**Construct Concrete Barrier Barrier Slab & Metal Beam Guard , Santa Cruz County DBE**
Project Address:	**State Highway, Santa Cruz , California**
Project Description:	**Construct Concrete Barrier, Santa Cruz County DBE Construction of concrete barrier, MBGR, RSP, and dralnage**
Bid Due Date:	**8/13/2013 2:00:00 PM Paclfic Standard Time**
Engineer's Estimate:	**$1,570,000.**
Liquidated Damages:	**$3,000./day**
Owner:	
Construction Period:	**155 W/D**
Appox. Start Date:	
Project Contact:	**Cody Bennett** **Phone: 408-279-2277 -- Fax: 408-279-2286**
GC Contact Info:	**Robert A. Bothman, Inc.** **650 Quinn Avenue** **San Jose, CA 95112**

Response	
Click on one of the links to the right to respond to this ITB. Your response will let us know if you intend to bid or not.	Yes, I want to bid No, I do NOT want to bid Click here to log into our Plan Room

avoid any potential deficiencies.

This is a Public Works project subject to Prevailing Wage that will require Certified Payroll records be submitted on a weekly basis. We are signatory to Collective Bargaining Agreements. If any utilized subcontractors employ Operating Engineers, Laborers, Cement Masons, and Carpenters and are not signatory to these Unions, a one-job agreement will be required. 100% Payment & Performance bonds may be required from utilized subcontractors. Robert A. Bothman, Inc. utilizes a modified AGC Subcontract Agreement, which requires that all subcontractors meet specific requirements that may exceed project requirements. Insurance must be "Completed Operations Coverage", be the Primary Insurance and must include Waiver of Subrogation. Copies of all these requirements are available in our office, or on our website at: www.bothman.com/contracting.php

Login Credentials

Your username is: **drodrigues@pmeco.net**

A temporary Password of welcome1 has been assigned to you. You may change this when logging in for the 1st time.

Forgot your password?
Follow the link below and then click the Forgot Password button on the Login Page.
Click here to have your password emailed to you

Please feel free to contact Cody Bennett with any questions.

ROBERT A. BOTHMAN, INC.

Quality People. Quality Projects.™

General Engineering and Building Consultants
CA License 440332 NV License 0027271 AZ License 150057 HI License 26294
650 Quinn Avenue, San Jose, California 95112-2604
www.bothman.com

INVITATION TO BID

Mai-Lan Nguyen - TRAFFIC LOOPS CRACKFILLING, INC,

You have been invited to bid on: **Construct Concrete Barrier Barrier Slab & Metal Beam Guard , Santa Cruz County DBE**

Project Name:	**Construct Concrete Barrier Barrier Slab & Metal Beam Guard , Santa Cruz County DBE**
Project Address:	**State Highway, Santa Cruz , California**
Project Description:	**Construct Concrete Barrier, Santa Cruz County DBE Construction of concrete barrier, MBGR, RSP, and drainage**
Bid Due Date:	**8/13/2013 2:00:00 PM Pacific Standard Time**
Engineer's Estimate:	**$1,570,000.**
Liquidated Damages:	**$3,000./day**
Owner:	
Construction Period:	**155 W/D**
Appox. Start Date:	
Project Contact:	**Cody Bennett** **Phone: 408-279-2277 -- Fax: 408-279-2286**
GC Contact Info:	**Robert A. Bothman, Inc.** **650 Quinn Avenue** **San Jose, CA 95112**

Response
Click on one of the links to the right to respond to this ITB. Your response will let us know if you intend to bid or not.

Yes, I want to bid

No, I do NOT want to bid

Click here to log into our Plan Room

avoid any potential deficiencies.

This is a Public Works project subject to Prevailing Wage that will require Certified Payroll records be submitted on a weekly basis. We are signatory to Collective Bargaining Agreements. If any utilized subcontractors employ Operating Engineers, Laborers, Cement Masons, and Carpenters and are not signatory to these Unions, a one-job agreement will be required. 100% Payment & Performance bonds may be required from utilized subcontractors. Robert A. Bothman, Inc. utilizes a modified AGC Subcontract Agreement, which requires that all subcontractors meet specific requirements that may exceed project requirements. Insurance must be "Completed Operations Coverage", be the Primary Insurance and must include Waiver of Subrogation. Copies of all these requirements are available in our office, or on our website at: www.bothman.com/contracting.php

Login Credentials

Your username is: **trafficloops@sbcglobal.net**

A temporary Password of welcome1 has been assigned to you. You may change this when logging in for the 1st time.

Forgot your password?
Follow the link below and then click the Forgot Password button on the Login Page.
Click here to have your password emailed to you

Please feel free to contact Cody Bennett with any questions.

ROBERT A. BOTHMAN, INC.

Quality People. Quality Projects.™

General Engineering and Building Consultants
CA License 440332 NV License 0027271 AZ License 150057 HI License 26294
650 Quinn Avenue, San Jose, California 95112-2604
www.bothman.com

INVITATION TO BID

Steve Cho - Tremwell Construction, Inc.,

You have been invited to bid on: **Construct Concrete Barrier Barrier Slab & Metal Beam Guard , Santa Cruz County DBE**

Project Name:	**Construct Concrete Barrier Barrier Slab & Metal Beam Guard , Santa Cruz County DBE**
Project Address:	**State Highway, Santa Cruz , Callfornia**
Project Description:	**Construct Concrete Barrier, Santa Cruz County DBE Construction of concrete barrier, MBGR, RSP, and dralnage**
Bid Due Date:	**8/13/2013 2:00:00 PM Pacific Standard Time**
Engineer's Estimate:	**$1,570,000.**
Liquidated Damages:	**$3,000./day**
Owner:	
Construction Period:	**155 W/D**
Appox. Start Date:	
Project Contact:	**Cody Bennett** **Phone: 408-279-2277 -- Fax: 408-279-2286**
GC Contact Info:	**Robert A. Bothman, Inc.** **650 Quinn Avenue** **San Jose, CA 95112**

Response	
Click on one of the links to the right to respond to this ITB. Your response will let us know if you intend to bid or not.	Yes, I want to bid No, I do NOT want to bid Click here to log into our Plan Room

avoid any potential deficiencies.

This is a Public Works project subject to Prevailing Wage that will require Certified Payroll records be submitted on a weekly basis. We are signatory to Collective Bargaining Agreements. If any utilized subcontractors employ Operating Engineers, Laborers, Cement Masons, and Carpenters and are not signatory to these Unions, a one-job agreement will be required. 100% Payment & Performance bonds may be required from utilized subcontractors. Robert A. Bothman, Inc. utilizes a modified AGC Subcontract Agreement, which requires that all subcontractors meet specific requirements that may exceed project requirements. Insurance must be "Completed Operations Coverage", be the Primary Insurance and must include Waiver of Subrogation. Copies of all these requirements are available in our office, or on our website at: www.bothman.com/contracting.php

Login Credentials

Your username is: **tremwell@gmail.com**

A temporary Password of welcome1 has been assigned to you. You may change this when logging in for the 1st time.

Forgot your password?
Follow the link below and then click the Forgot Password button on the Login Page.
Click here to have your password emailed to you

Please feel free to contact Cody Bennett with any questions.

ROBERT A. BOTHMAN, INC.

Quality People. Quality Projects.™

General Engineering and Building Consultants
CA License 440332 NV License 0027271 AZ License 150057 HI License 26294
650 Quinn Avenue, San Jose, California 95112-2604
www.bothman.com

INVITATION TO BID

Frank Tucker - Tucker Technology, Inc.,

You have been invited to bid on: **Construct Concrete Barrier Barrier Slab & Metal Beam Guard , Santa Cruz County DBE**

Project Name:	**Construct Concrete Barrier Barrier Slab & Metal Beam Guard , Santa Cruz County DBE**
Project Address:	**State Highway, Santa Cruz , California**
Project Description:	**Construct Concrete Barrier, Santa Cruz County DBE Construction of concrete barrier, MBGR, RSP, and drainage**
Bid Due Date:	**8/13/2013 2:00:00 PM Pacific Standard Time**
Engineer's Estimate:	**$1,570,000.**
Liquidated Damages:	**$3,000./day**
Owner:	
Construction Period:	**155 W/D**
Appox. Start Date:	
Project Contact:	**Cody Bennett** **Phone: 408-279-2277 -- Fax: 408-279-2286**
GC Contact Info:	**Robert A. Bothman, Inc.** **650 Quinn Avenue** **San Jose, CA 95112**

Response

Click on one of the links to the right to respond to this ITB. Your response will let us know if you intend to bid or not.

Yes, I want to bid

No, I do NOT want to bid

Click here to log into our Plan Room

avoid any potential deficiencies.

This is a Public Works project subject to Prevailing Wage that will require Certified Payroll records be submitted on a weekly basis. We are signatory to Collective Bargaining Agreements. If any utilized subcontractors employ Operating Engineers, Laborers, Cement Masons, and Carpenters and are not signatory to these Unions, a one-job agreement will be required. 100% Payment & Performance bonds may be required from utilized subcontractors. Robert A. Bothman, Inc. utilizes a modified AGC Subcontract Agreement, which requires that all subcontractors meet specific requirements that may exceed project requirements. Insurance must be "Completed Operations Coverage", be the Primary Insurance and must include Waiver of Subrogation. Copies of all these requirements are available in our office, or on our website at: www.bothman.com/contracting.php

Login Credentials

Your username is: **frank@tuckertech.com**

A temporary Password of welcome1 has been assigned to you. You may change this when logging in for the 1st time.

Forgot your password?

Follow the link below and then click the Forgot Password button on the Login Page.

Click here to have your password emailed to you

Please feel free to contact Cody Bennett with any questions.

ROBERT A. BOTHMAN, INC.

Quality People. Quality Projects.™

General Engineering and Building Consultants

CA License 440332 | NV License 0027271 | AZ License 150057 | HI License 26294

650 Quinn Avenue, San Jose, California 95112-2604

www.bothman.com

INVITATION TO BID

Rep Agency - VSCE,

You have been invited to bid on: **Construct Concrete Barrier Barrier Slab & Metal Beam Guard , Santa Cruz County DBE**

Project Name:	**Construct Concrete Barrier Barrier Slab & Metal Beam Guard , Santa Cruz County DBE**
Project Address:	**State Highway, Santa Cruz , California**
Project Description:	**Construct Concrete Barrier, Santa Cruz County DBE Construction of concrete barrier, MBGR, RSP, and drainage**
Bid Due Date:	**8/13/2013 2:00:00 PM Pacific Standard Time**
Engineer's Estimate:	**$1,570,000.**
Liquidated Damages:	**$3,000./day**
Owner:	
Construction Period:	**155 W/D**
Appox. Start Date:	
Project Contact:	**Cody Bennett** **Phone: 408-279-2277 -- Fax: 408-279-2286**
GC Contact Info:	**Robert A. Bothman, Inc.** **650 Quinn Avenue** **San Jose, CA 95112**

Response

Click on one of the links to the right to respond to this ITB. Your response will let us know if you intend to bid or not.

Yes, I want to bid

No, I do NOT want to bid

Click here to log into our Plan Room

avoid any potential deficiencies.

This is a Public Works project subject to Prevailing Wage that will require Certified Payroll records be submitted on a weekly basis. We are signatory to Collective Bargaining Agreements. If any utilized subcontractors employ Operating Engineers, Laborers, Cement Masons, and Carpenters and are not signatory to these Unions, a one-job agreement will be required. 100% Payment & Performance bonds may be required from utilized subcontractors. Robert A. Bothman, Inc. utilizes a modified AGC Subcontract Agreement, which requires that all subcontractors meet specific requirements that may exceed project requirements. Insurance must be "Completed Operations Coverage", be the Primary Insurance and must include Waiver of Subrogation. Copies of all these requirements are available in our office, or on our website at: www.bothman.com/contracting.php

Login Credentials

Your username is: **ahernandez@vscelnc.com**

A temporary Password of welcome1 has been assigned to you. You may change this when logging in for the 1st time.

Forgot your password?
Follow the link below and then click the Forgot Password button on the Login Page.
Click here to have your password emailed to you

Please feel free to contact Cody Bennett with any questions.

ROBERT A. BOTHMAN, INC.

Quality People. Quality Projects.™

General Engineering and Building Consultants
CA License 440332 NV License 0027271 AZ License 150057 HI License 26294
650 Quinn Avenue, San Jose, California 95112-2604
www.bothman.com

INVITATION TO BID

Yolanda Jones - Yolanda's Construction Management and Traffic Control,

You have been invited to bid on: **Construct Concrete Barrier Barrier Slab & Metal Beam Guard , Santa Cruz County DBE**

Project Name:	**Construct Concrete Barrier Barrier Slab & Metal Beam Guard , Santa Cruz County DBE**
Project Address:	**State Highway, Santa Cruz , California**
Project Description:	**Construct Concrete Barrier, Santa Cruz County DBE Construction of concrete barrier, MBGR, RSP, and drainage**
Bid Due Date:	**8/13/2013 2:00:00 PM Pacific Standard Time**
Engineer's Estimate:	**$1,570,000.**
Liquidated Damages:	**$3,000./day**
Owner:	
Construction Period:	**155 W/D**
Appox. Start Date:	
Project Contact:	**Cody Bennett** **Phone: 408-279-2277 -- Fax: 408-279-2286**
GC Contact Info:	**Robert A. Bothman, Inc.** **650 Quinn Avenue** **San Jose, CA 95112**

Response	
Click on one of the links to the right to respond to this ITB. Your response will let us know if you intend to bid or not.	Yes, I want to bid No, I do NOT want to bid Click here to log into our Plan Room

avoid any potential deficiencies.

This is a Public Works project subject to Prevailing Wage that will require Certified Payroll records be submitted on a weekly basis. We are signatory to Collective Bargaining Agreements. If any utilized subcontractors employ Operating Engineers, Laborers, Cement Masons, and Carpenters and are not signatory to these Unions, a one-job agreement will be required. 100% Payment & Performance bonds may be required from utilized subcontractors. Robert A. Bothman, Inc. utilizes a modified AGC Subcontract Agreement, which requires that all subcontractors meet specific requirements that may exceed project requirements. Insurance must be "Completed Operations Coverage", be the Primary Insurance and must include Waiver of Subrogation. Copies of all these requirements are available in our office, or on our website at: www.bothman.com/contracting.php

Login Credentials

Your username is: **yolandascontr.mtc@att.net**

A temporary Password of welcome1 has been assigned to you. You may change this when logging in for the 1st time.

Forgot your password?
Follow the link below and then click the Forgot Password button on the Login Page.
Click here to have your password emailed to you

Please feel free to contact Cody Bennett with any questions.

Login Credentials

Your username is: **jkaufman@flrstfuel.net**

A temporary Password of welcome1 has been assigned to you. You may change this when logging in for the 1st time.

Forgot your password?

Follow the link below and then click the Forgot Password button on the Login Page.

Click here to have your password emailed to you

Please feel free to contact Cody Bennett with any questions.

Attachment F

Efforts made to assist interested DBEs in obtaining necessary equipment, supplies, materials, or related assistance or services, excluding supplies and equipment the DBE subcontractor purchases or leases from the prime contractor or its affiliate:

The offer of assistance was made on our Invitations to Bid as well as advertisements. Advised assistance was available during follow up phone calls. Please see Attachment A and E for copies of the Bid Invitations and Advertisements.

Attachment G

The names of agencies, organizations or groups contacted to provide assistance in contracting, recruiting and using DBE firms (please attach copies of requests to agencies and any response received i.e. lists, internet page download, etc.)

Please see attached spreadsheet of Agencies contacted as well as copies of Invitations to Bid sent to agencies in Attachment E.

State of California Department of Transportation
Caltrans Contract No. 05-0R9104
GFE Agency Contact Log

Name of Agency	Date of Contact	Method of Contact	Results
Alameda County Small Business Development	8/6/2013	Email sent with Project Information	No response
Asian Inc.	8/6/2013	Email sent with Project Information	No response
Bid Clerk	8/6/2013	Email sent with Project Information	No response
L. Luster & Associates	8/6/2013	Email sent with Project Information	No response
Minority Business Development	8/6/2013	Email sent with Project Information	No response
VSCE	8/6/2013	Fax sent with Project Information	No response

Attachment H

Any additional data to support a demonstration of good faith efforts (Use additional sheets if necessary):

Please see attached list of outreach events/meetings attended in an effort to meet DBE firms.

State of California Department of Transportation
Caltrans Contract No. 05-0R9104
Outreach Events Attended

Date	Name of Event	Who Attended	Host
7/27/2010	BART Outreach Meeting R-Line South	Angie Ramos	The Allen Group
9/17/2010	Business Outreach Bureau Breakfast	Jennifer Nishita	Alameda County Pulic Works
10/5/2010	BOC Event	Angie Ramos/Jennifer Nishita	Business Outreach Committee
11/1/2010	BART Match Making Session West Oakland	Angie Ramos/James Moore	BART
11/8/2010	BART Match Making Session A-Line South	Huan Truong/Jennifer Nishita	BART
11/29/2010	BART Match Making Session R-Line North	Randy Hall	BART
1/19/2011	BART Match Making Session A-Line North	Angie Ramos/Steve Ballard	BART
1/19/2011	BART Matchmaking Session Station Structure C-Line	Alex Groswird	BART
5/6/2011	BOB Connecting Local Subcontractors with ACPWA Primes	Jennifer Nishita	County of Alameda
5/17/2011	NAWIC DBE & SBE Participation (VTA guest speaker)	Jennifer Nishita	National Association of Woman in Construction
5/24/2011	BART Match Making Session A-Line North	Michael Maldonado/Jennifer Nishita	BART
11/3/2011	BOC Contractor-Subcontractor Outreach Event	Angie Ramos / Elizabeth Criss	Business Outreach Committee
11/16/2011	BART UDBE Compliance Training	Michael Maldonado / Elizabeth Criss / Shanee Beck	Bay Area Rapid Transit
12/28/2011	BART Matchmaking Session - A-Line North	Michael Maldonado	Bay Area Rapid Transit
1/27/2012	BOB Contractor's Breakfast - Alameda County Public Works	Angie Ramos / Elizabeth Criss	Business Outreach Bureau
2/23/2012	Business Matchmaking 2012 - Santa Clara Convention Ctr	Elizabeth Criss/ John Migdal	Business Matchmaking
5/10/2012	The Blue Book Building & Construction GC Showcase	Elizabeth Criss	The Blue Book
6/19/2012	BOC - Meet the Buyers Procurement Forum	Angie Ramos / Elizabeth Criss	BOC / SFMTA
7/27/2012	B.O.B. Meeting: Utilizing Alameda County Business Certifications - Alameda County Public Works	Elizabeth Criss	Business Outreach Bureau
9/28/2012	B.O.B. Meeting: Bid Estimation & Preparation Workshop - Alameda County Public Works	Angie Ramos	Business Outreach Bureau
1/25/2013	BOB Breakfast Meeting	Angie Ramos	Alameda County Public Works
2/7/2013	VTA/Bart Silicon Valley Business to Business	Angie Ramos	BART/VTA
3/28/2013	Northern California Regional Business Matchmaking Event	Angie Ramos	Business Matchmaking
6/28/2013	BOB Breakfast Meeting	Angie Ramos/Stephanie Hunt	Alameda County Public Works
7/18/2013	Supplier Diversity Contracting for Small Businesses (PG&E)	Angie Ramos/Stephanie Hunt	Minority Business Development Agency
7/19/2013	Business Outreach Committee 2013 Meet the Buyers Event	Angie Ramos/Stephanie Hunt	Business Outreach Comitee

ROBERT A. BOTHMAN, INC.

General Engineering and Building Contractors

CA License 440332 NV License 0027271 AZ License 150057 HI License 26294

LETTER OF TRANSMITTAL

To: **Department of Transportation**
1727 30th Street
Sacramento CA 95816-7005

Date: August 16, 2013

Attn: **MSC 43/Office Engineer**

We are Transmitting:
- [X] Herewith
- [ ] Under separate cover
- [ ] Hand delivered
- [ ] As Requested
- [ ] Overnight Delivery
- [ ] Will Call
- [ ] Courier Delivery

The following:
- [ ] Plans/Specifications
- [ ] Shop Drawings
- [ ] Submittal Data
- [ ] Samples
- [ ] Letter
- [ ] RFI
- [ ] Change Order
- [X] **DBE Commitment F**
  & GFE Docs

For:
- [ ] Approval
- [X] Your Use
- [ ] Review & Comment
- [ ] Your files
- [ ] Bids due:

Copies	Description
	State of California Department of Transportation
	Caltrans Contract No. 05-0R9104
1	DBE Commitment Form
1	Good Faith Efforts Documentation

Remarks: Enclosed is our completed DBE Commitment Form and GFE package, please feel free to contact us should you have any questions.

Thank you.

Please note 100% Payment & Performance bonds may be required from utilized subcontractors. Robert A. Bothman, Inc. uses a modified AGC subcontract agreement. A copy is available for review at our office. Robert A. Bothman, Inc. requires that all subcontractors provide specific limits of insurance that may exceed project requirements. A copy of these requirements are available in our office or can be faxed upon request.

cc:

From: Stephanie Hunt
Estimating Admin.

650 Quinn Avenue San Jose, California 95112-2604
408-279-2277 Facsimile 408-279-2286
www.bothman.com