# APPENDIX C

## SENSITIVE RECEPTOR AND NOISE BARRIER LOCATIONS

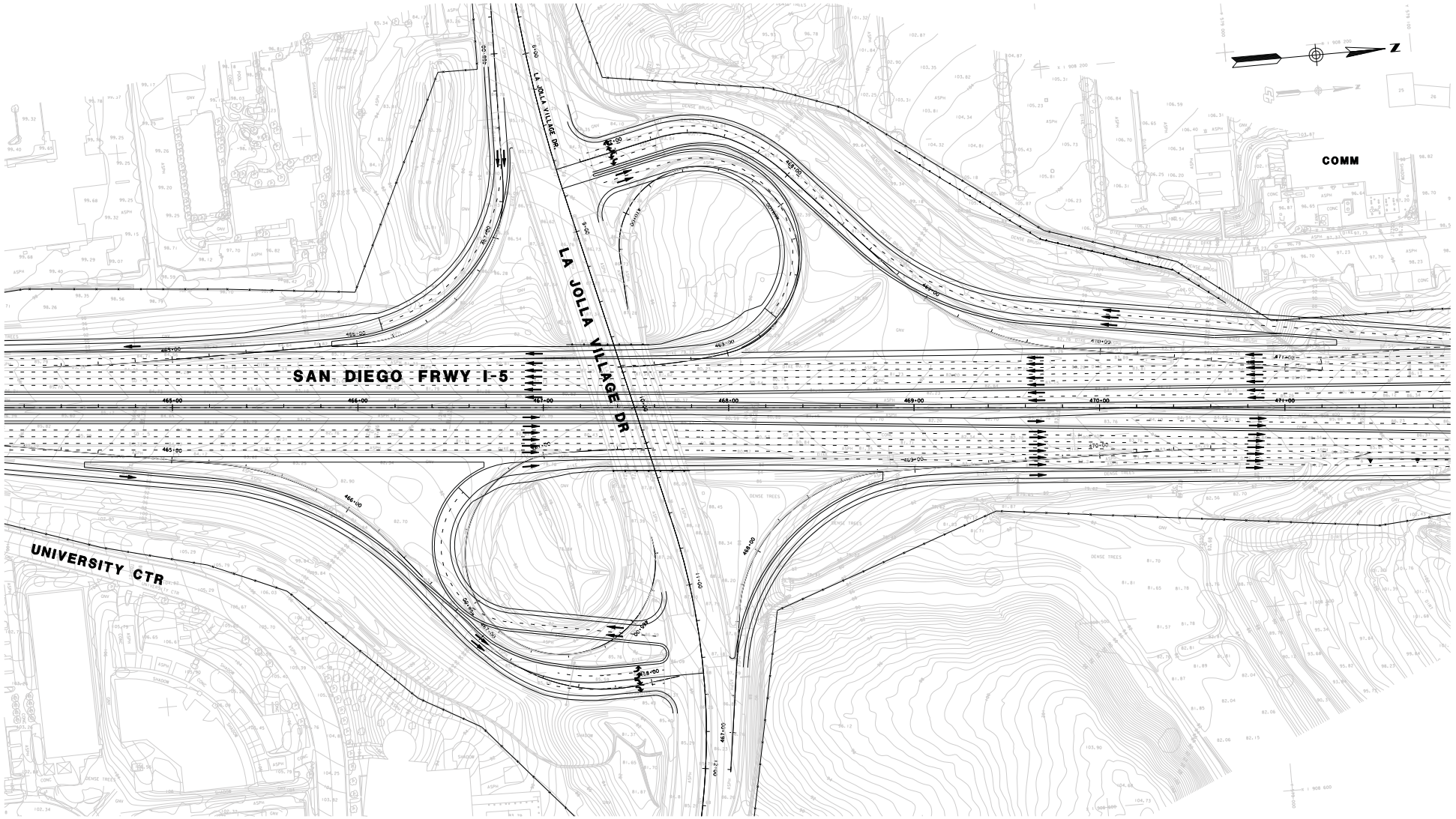


**LEGEND**

- ⊕R5.1 – SENSITIVE RECEPTOR SITE
- b – BENEFITED RESIDENCE
- –o–o– – SOUNDWALL
- — — — — – EXISTING WALL

- **HM** – HOTEL /MOTEL
- **SFR** – SINGLE FAMILY RESIDENCE
- **MFR** – MULTI – FAMILY RESIDENCE
- **COMM** – COMMERCIAL
- **REC** – RECREATIONAL

1 : 2000
METERS

0 m 50 m 100 m

Caltrans Metric

PARSONS
100 WEST WALNUT ST.
PASADENA, CA 91124
(626) 440-6100

# NORTH COAST I-5 CORRIDOR PROJECT
# SENSITIVE RECEPTOR & NOISE BARRIER LOCATIONS

**SEGMENT 1** | **SHEET NO. 1 OF 60**

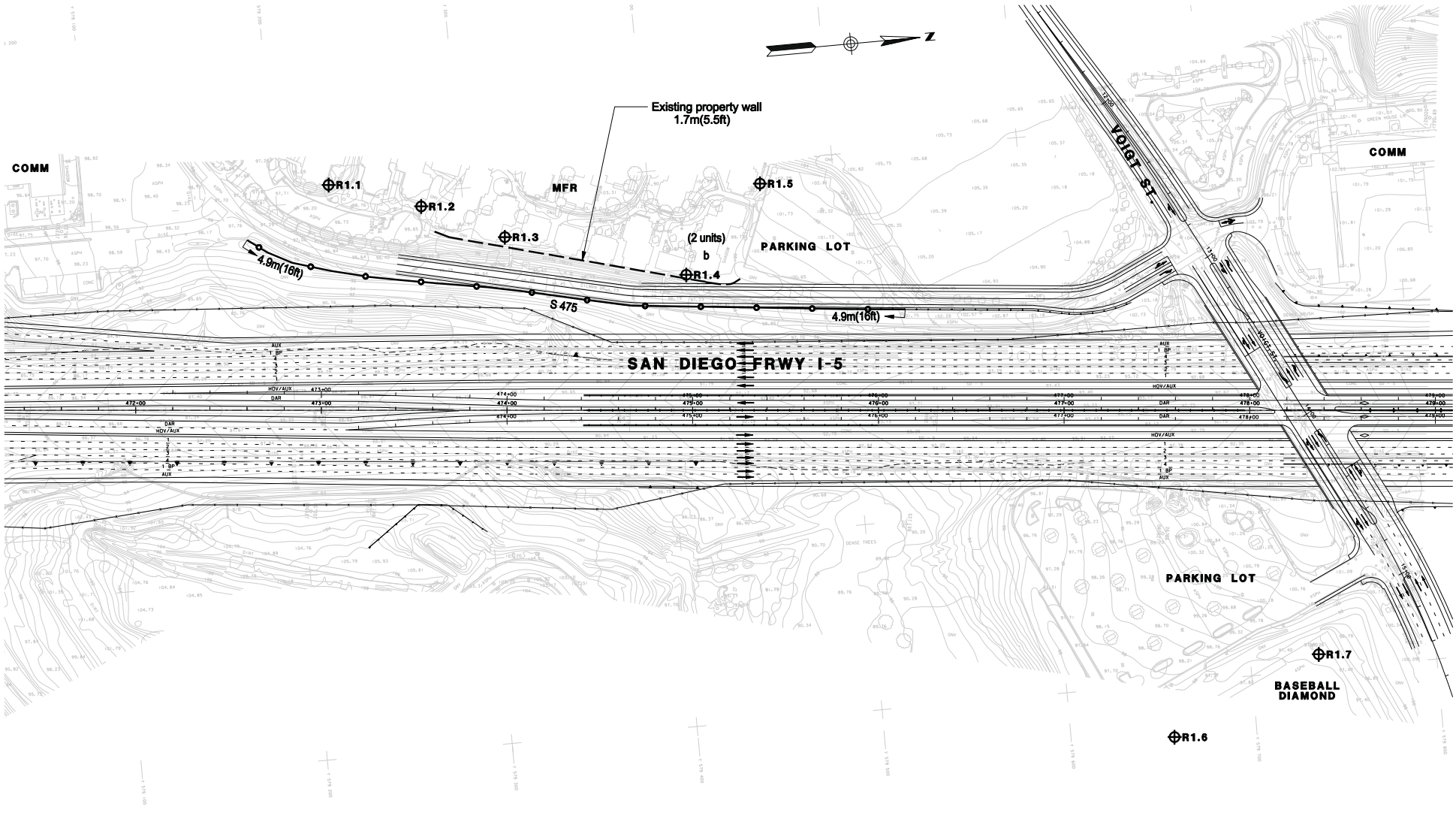


**LEGEND**

| | | | |
|---|---|---|---|
| R5.1 | – SENSITIVE RECEPTOR SITE | HM | – HOTEL /MOTEL |
| b | – BENEFITED RESIDENCE | SFR | – SINGLE FAMILY RESIDENCE |
| | – SOUNDWALL | MFR | – MULTI – FAMILY RESIDENCE |
| | – EXISTING WALL | COMM | – COMMERCIAL |
| | | REC | – RECREATIONAL |

1 : 2000
METERS

0 m 50 m 100 m

Caltrans Metric

PARSONS
100 WEST WALNUT ST.
PASADENA, CA 91124
(626) 440-6100

# NORTH COAST I-5 CORRIDOR PROJECT
# SENSITIVE RECEPTOR & NOISE BARRIER LOCATIONS

SEGMENT 1 | SHEET NO. 2 OF 60

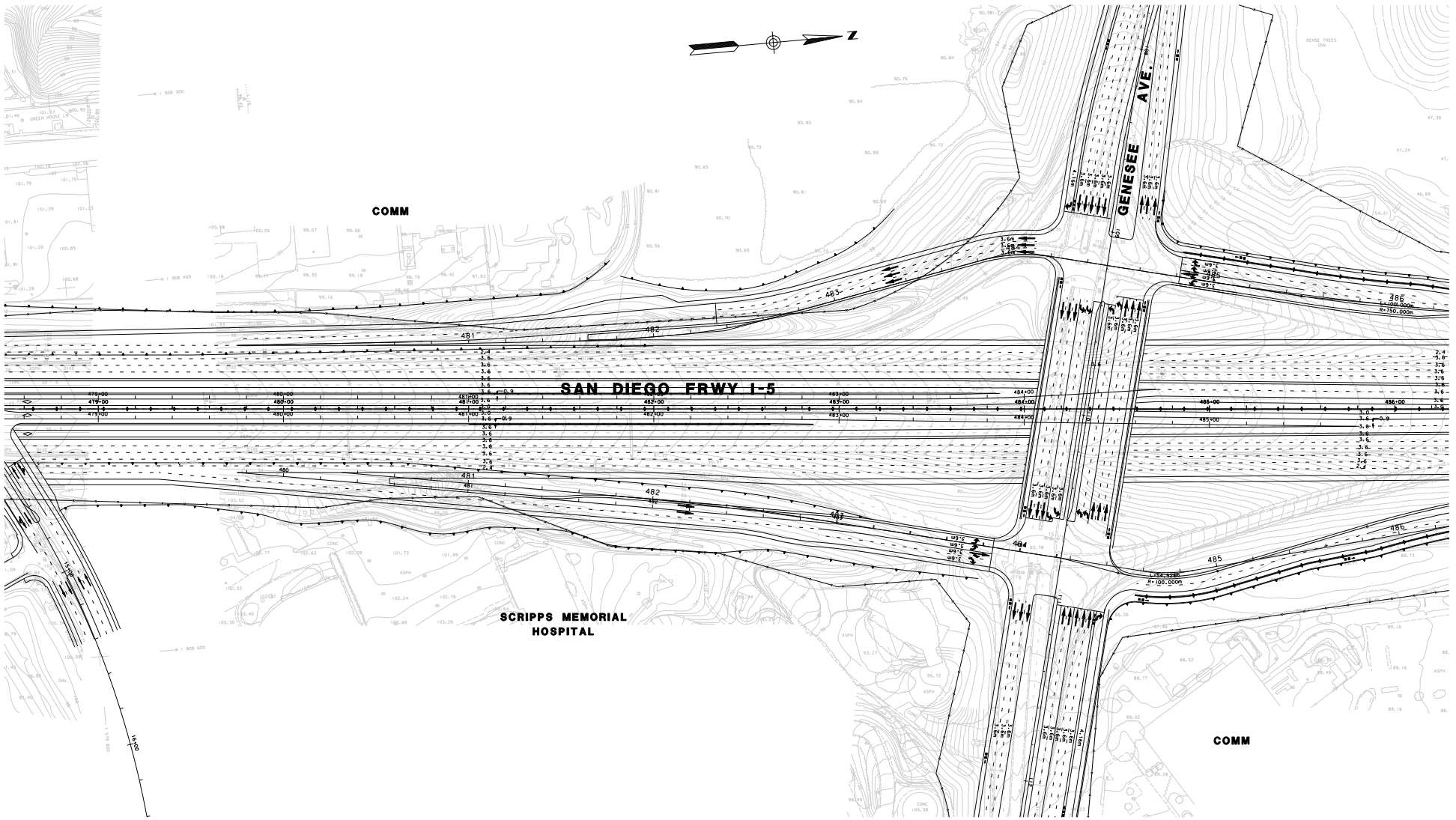


**LEGEND**

- ⊕R5.1 – SENSITIVE RECEPTOR SITE
- b – BENEFITED RESIDENCE
- –o–––o– – SOUNDWALL
- — — — — – EXISTING WALL

- **HM** – HOTEL /MOTEL
- **SFR** – SINGLE FAMILY RESIDENCE
- **MFR** – MULTI – FAMILY RESIDENCE
- **COMM** – COMMERCIAL
- **REC** – RECREATIONAL

1 : 2000
METERS

0 m 50 m 100 m

Caltrans Metric

PARSONS
100 WEST WALNUT ST.
PASADENA, CA 91124
(626) 440-6100

# NORTH COAST I-5 CORRIDOR PROJECT
# SENSITIVE RECEPTOR & NOISE BARRIER LOCATIONS

SEGMENT 1 AND 2 | SHEET NO. 3 OF 60

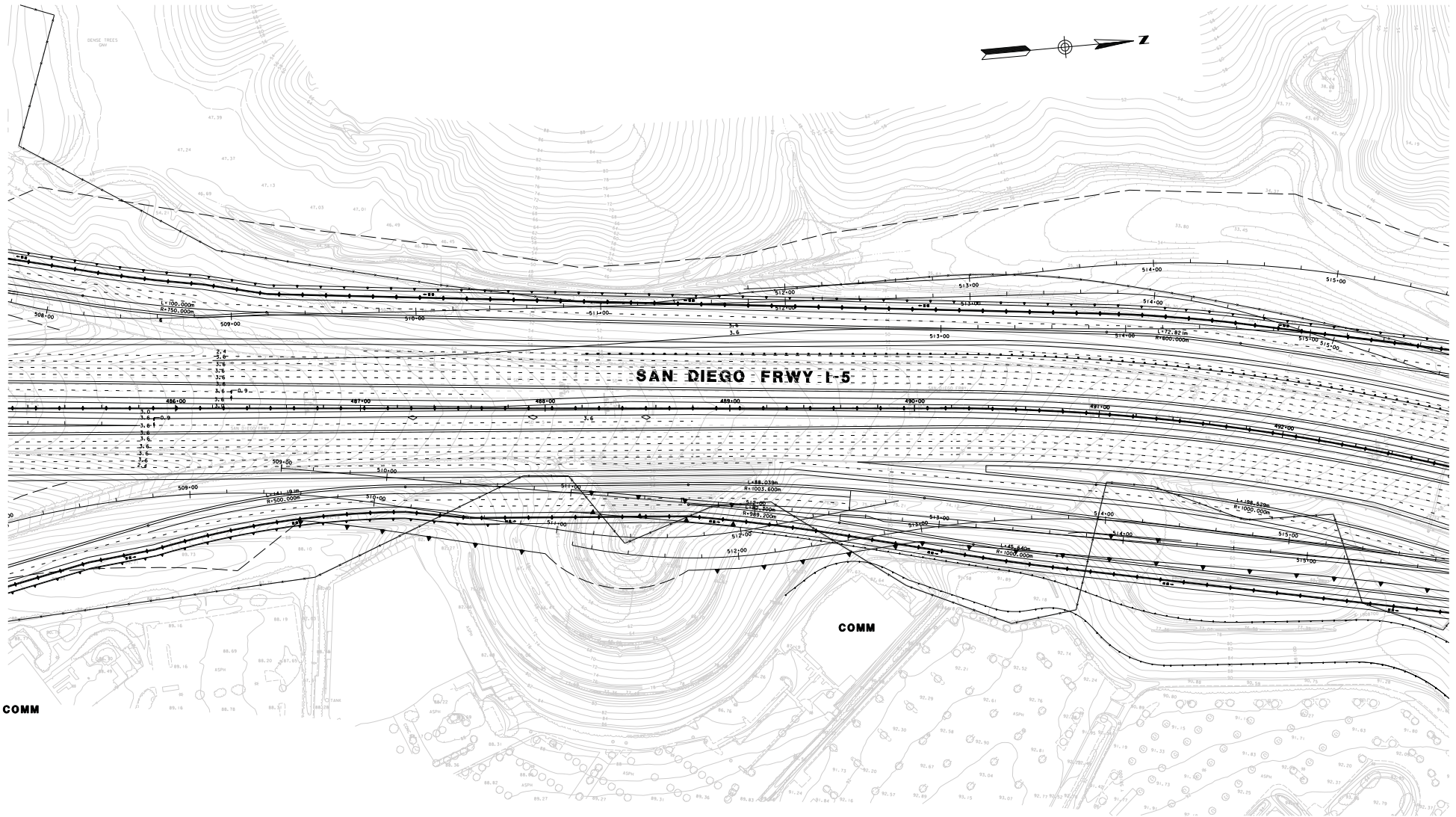


**LEGEND**

- ⊕R5.1 – SENSITIVE RECEPTOR SITE
- b – BENEFITED RESIDENCE
- –o–––o– – SOUNDWALL
- – – – – – EXISTING WALL

- HM – HOTEL /MOTEL
- SFR – SINGLE FAMILY RESIDENCE
- MFR – MULTI – FAMILY RESIDENCE
- COMM – COMMERCIAL
- REC – RECREATIONAL

1 : 2000
METERS

0 m 50 m 100 m

Caltrans Metric

PARSONS
100 WEST WALNUT ST.
PASADENA, CA 91124
(626) 440-6100

# NORTH COAST I-5 CORRIDOR PROJECT
# SENSITIVE RECEPTOR & NOISE BARRIER LOCATIONS

SEGMENT 2 | SHEET NO. 4 OF 60

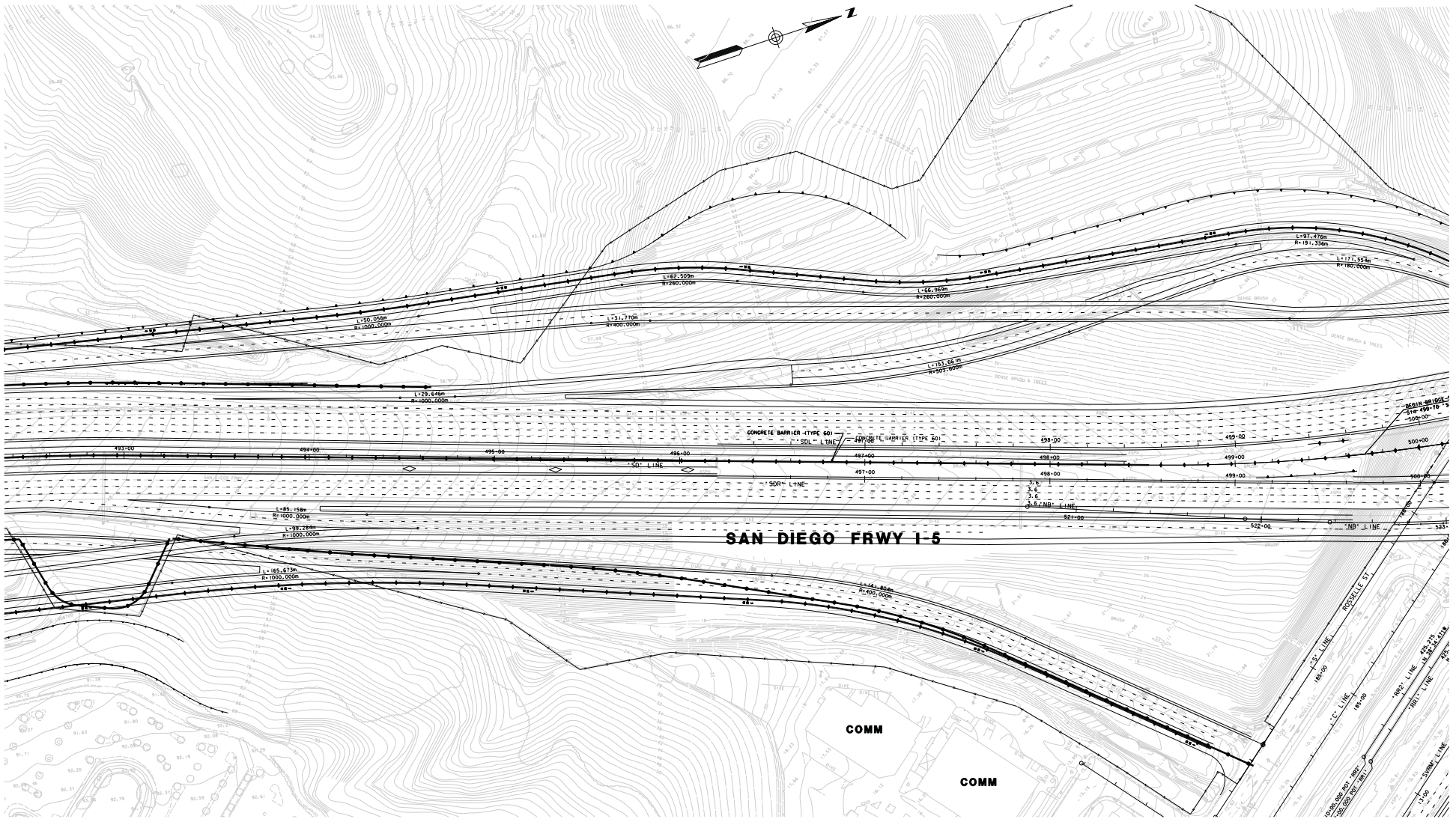


**LEGEND**

| | | | |
|---|---|---|---|
| ⊕R5.1 | – SENSITIVE RECEPTOR SITE | HM | – HOTEL /MOTEL |
| b | – BENEFITED RESIDENCE | SFR | – SINGLE FAMILY RESIDENCE |
| ——o—— | – SOUNDWALL | MFR | – MULTI – FAMILY RESIDENCE |
| — — — — | – EXISTING WALL | COMM | – COMMERCIAL |
| | | REC | – RECREATIONAL |

1 : 2000
METERS

0 m 50 m 100 m

Caltrans Metric

PARSONS
100 WEST WALNUT ST.
PASADENA, CA 91124
(626) 440-6100

# NORTH COAST I-5 CORRIDOR PROJECT
# SENSITIVE RECEPTOR & NOISE BARRIER LOCATIONS

SEGMENT 2 | SHEET NO. 5 OF 60

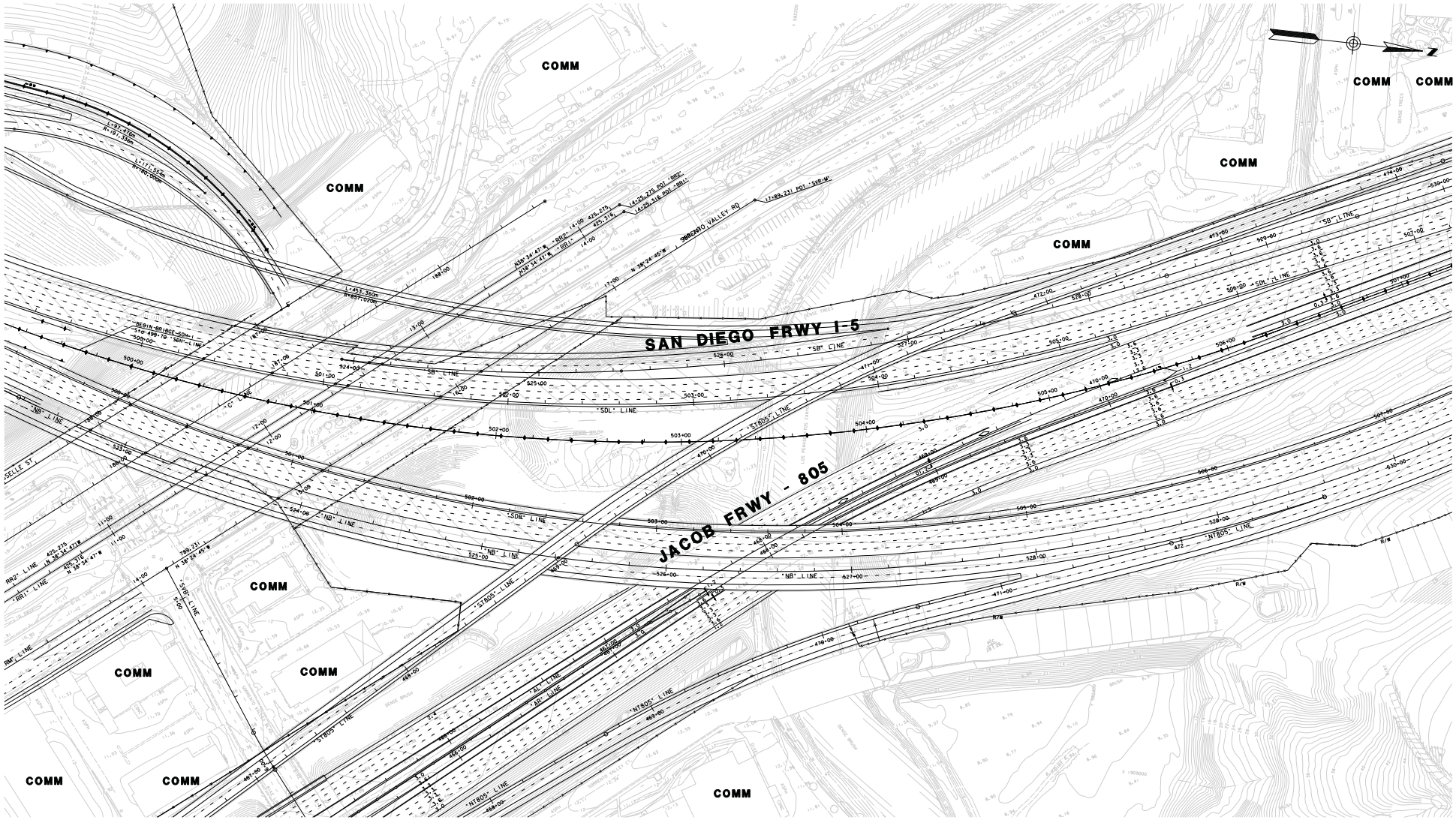


**LEGEND**

| | | | |
|---|---|---|---|
| ⊕R5.1 | – SENSITIVE RECEPTOR SITE | HM | – HOTEL /MOTEL |
| b | – BENEFITED RESIDENCE | SFR | – SINGLE FAMILY RESIDENCE |
| —o—o— | – SOUNDWALL | MFR | – MULTI– FAMILY RESIDENCE |
| — — — | – EXISTING WALL | COMM | – COMMERCIAL |
| | | REC | – RECREATIONAL |

1 : 2000
METERS

0 m 50 m 100 m

Caltrans Metric

PARSONS
100 WEST WALNUT ST.
PASADENA, CA 91124
(626) 440-6100

**NORTH COAST I-5 CORRIDOR PROJECT**
**SENSITIVE RECEPTOR &**
**NOISE BARRIER LOCATIONS**

SEGMENT 2 | SHEET NO. 6 OF 60

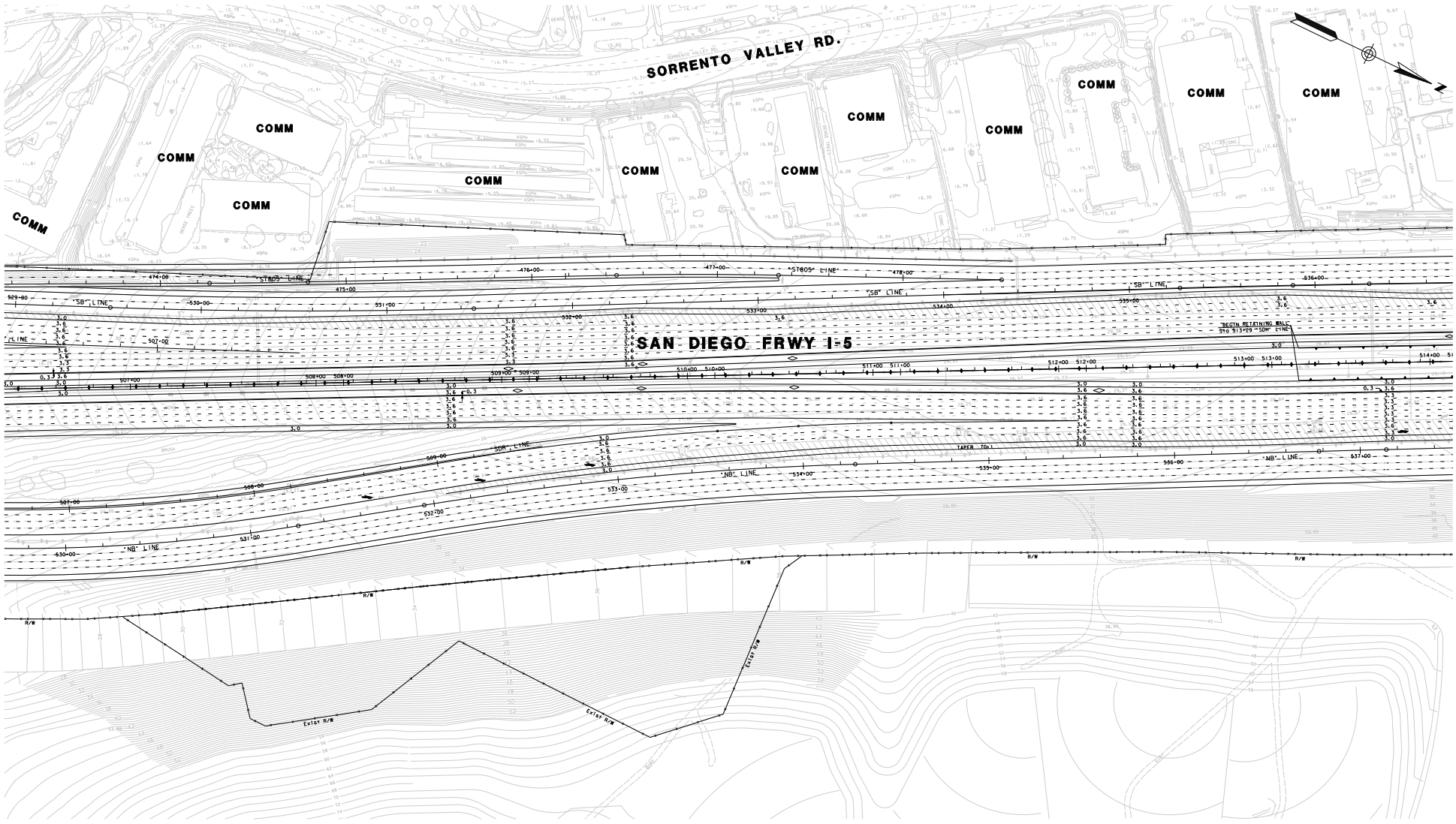


**LEGEND**

- ⊕R5.1 – SENSITIVE RECEPTOR SITE
- b – BENEFITED RESIDENCE
- ⟷ – SOUNDWALL
- – – – – – EXISTING WALL

- **HM** – HOTEL /MOTEL
- **SFR** – SINGLE FAMILY RESIDENCE
- **MFR** – MULTI – FAMILY RESIDENCE
- **COMM** – COMMERCIAL
- **REC** – RECREATIONAL

1 : 2000
METERS

0 m 50 m 100 m

Caltrans Metric

PARSONS
100 WEST WALNUT ST.
PASADENA, CA 91124
(626) 440-6100

# NORTH COAST I-5 CORRIDOR PROJECT
# SENSITIVE RECEPTOR & NOISE BARRIER LOCATIONS

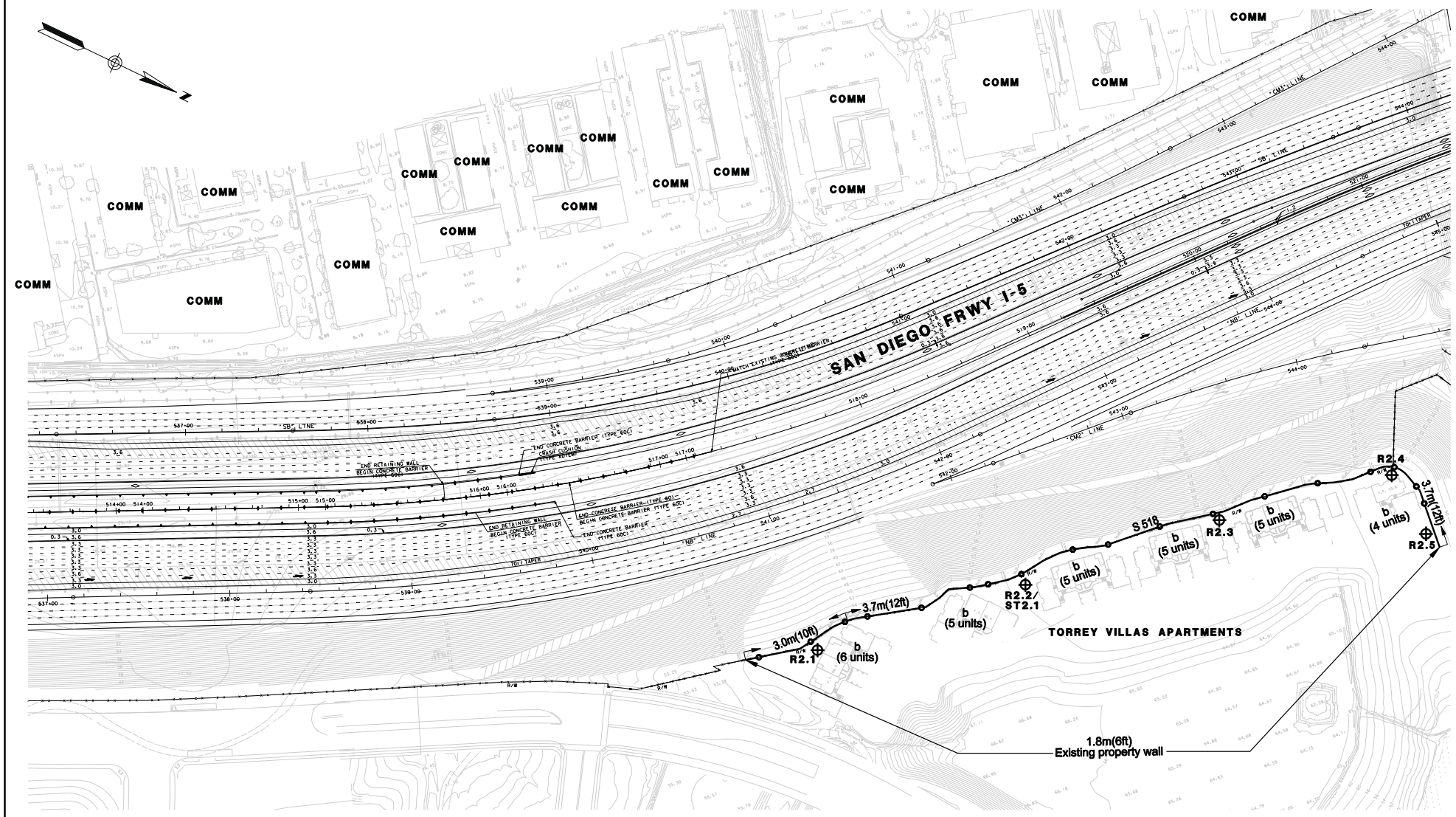


**LEGEND**

- ⊕R5.1 – SENSITIVE RECEPTOR SITE
- b – BENEFITED RESIDENCE
- –o–o– – SOUNDWALL
- – – – – – EXISTING WALL

- **HM** – HOTEL /MOTEL
- **SFR** – SINGLE FAMILY RESIDENCE
- **MFR** – MULTI – FAMILY RESIDENCE
- **COMM** – COMMERCIAL
- **REC** – RECREATIONAL

1 : 2000
METERS

0 m 50 m 100 m

Caltrans Metric

PARSONS
100 WEST WALNUT ST.
PASADENA, CA 91124
(626) 440-6100

# NORTH COAST I-5 CORRIDOR PROJECT
# SENSITIVE RECEPTOR & NOISE BARRIER LOCATIONS

SEGMENT 2 | SHEET NO. 8 OF 60

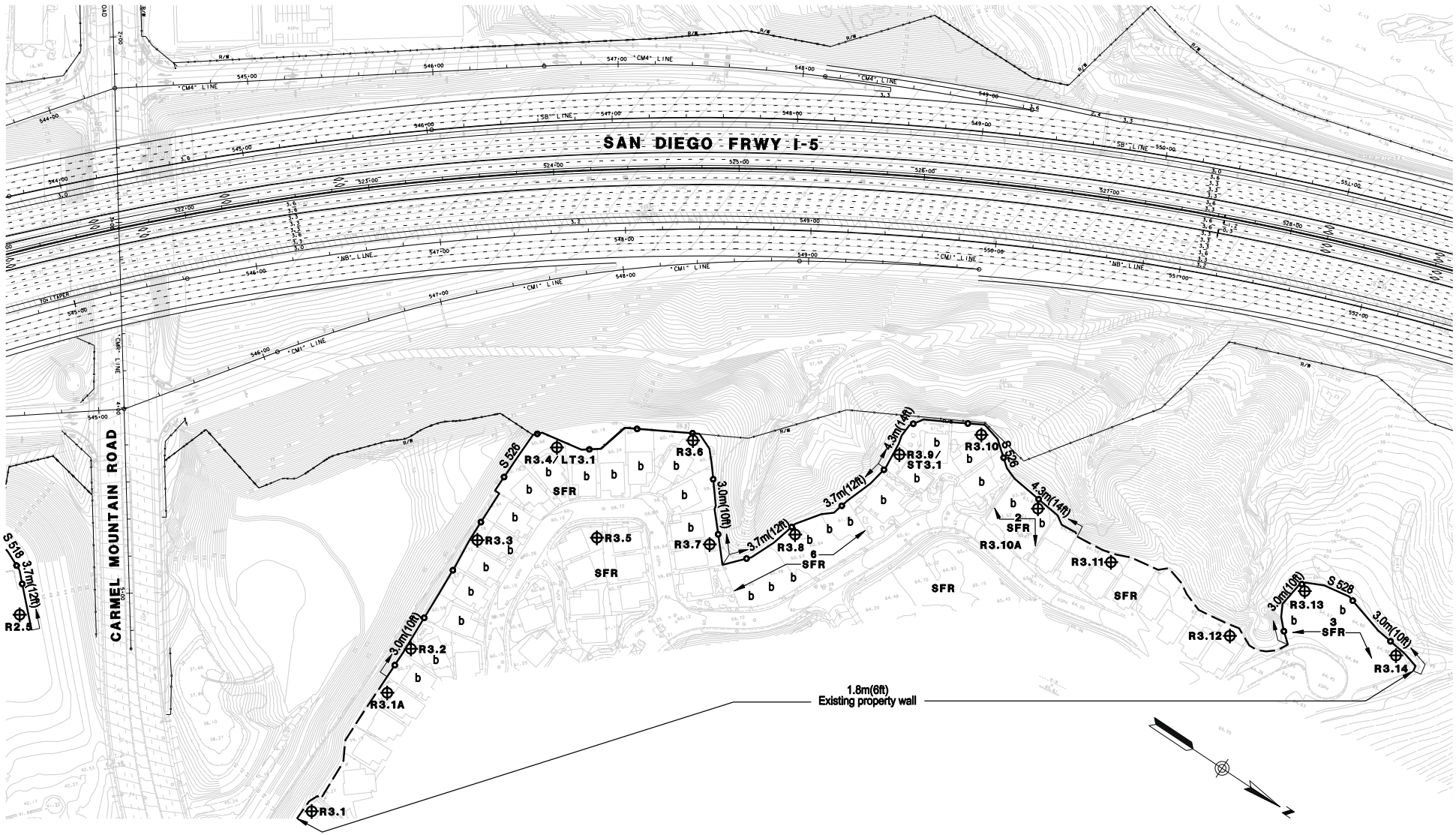


**LEGEND**

- ⊕R5.1 – SENSITIVE RECEPTOR SITE
- b – BENEFITED RESIDENCE
- —o— – SOUNDWALL
- – – – – EXISTING WALL

- **HM** – HOTEL /MOTEL
- **SFR** – SINGLE FAMILY RESIDENCE
- **MFR** – MULTI – FAMILY RESIDENCE
- **COMM** – COMMERCIAL
- **REC** – RECREATIONAL

1 : 2000 METERS

0 m 50 m 100 m

Caltrans Metric

PARSONS
100 WEST WALNUT ST.
PASADENA, CA 91124
(626) 440-6100

# NORTH COAST I-5 CORRIDOR PROJECT
# SENSITIVE RECEPTOR & NOISE BARRIER LOCATIONS

SEGMENT 2 AND 3 | SHEET NO. 9 OF 60

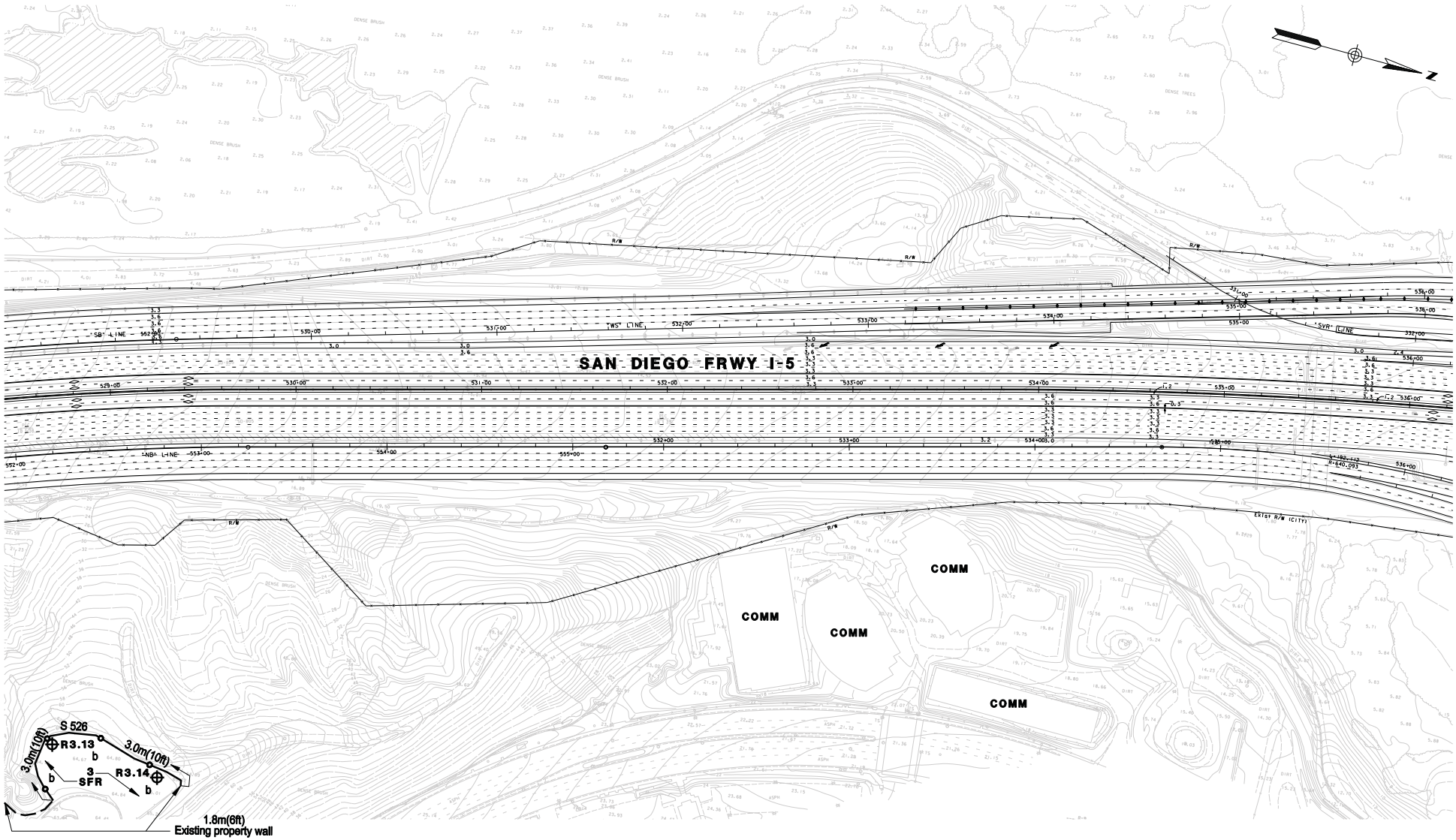


**LEGEND**

- ⊕R5.1 – SENSITIVE RECEPTOR SITE
- b – BENEFITED RESIDENCE
- –o–o– – SOUNDWALL
- – – – – EXISTING WALL

| | |
|---|---|
| HM | – HOTEL /MOTEL |
| SFR | – SINGLE FAMILY RESIDENCE |
| MFR | – MULTI – FAMILY RESIDENCE |
| COMM | – COMMERCIAL |
| REC | – RECREATIONAL |

1 : 2000
METERS

0 m 50 m 100 m

Caltrans Metric

PARSONS
100 WEST WALNUT ST.
PASADENA, CA 91124
(626) 440-6100

# NORTH COAST I-5 CORRIDOR PROJECT
# SENSITIVE RECEPTOR & NOISE BARRIER LOCATIONS

SEGMENT 3 | SHEET NO. 10 OF 60

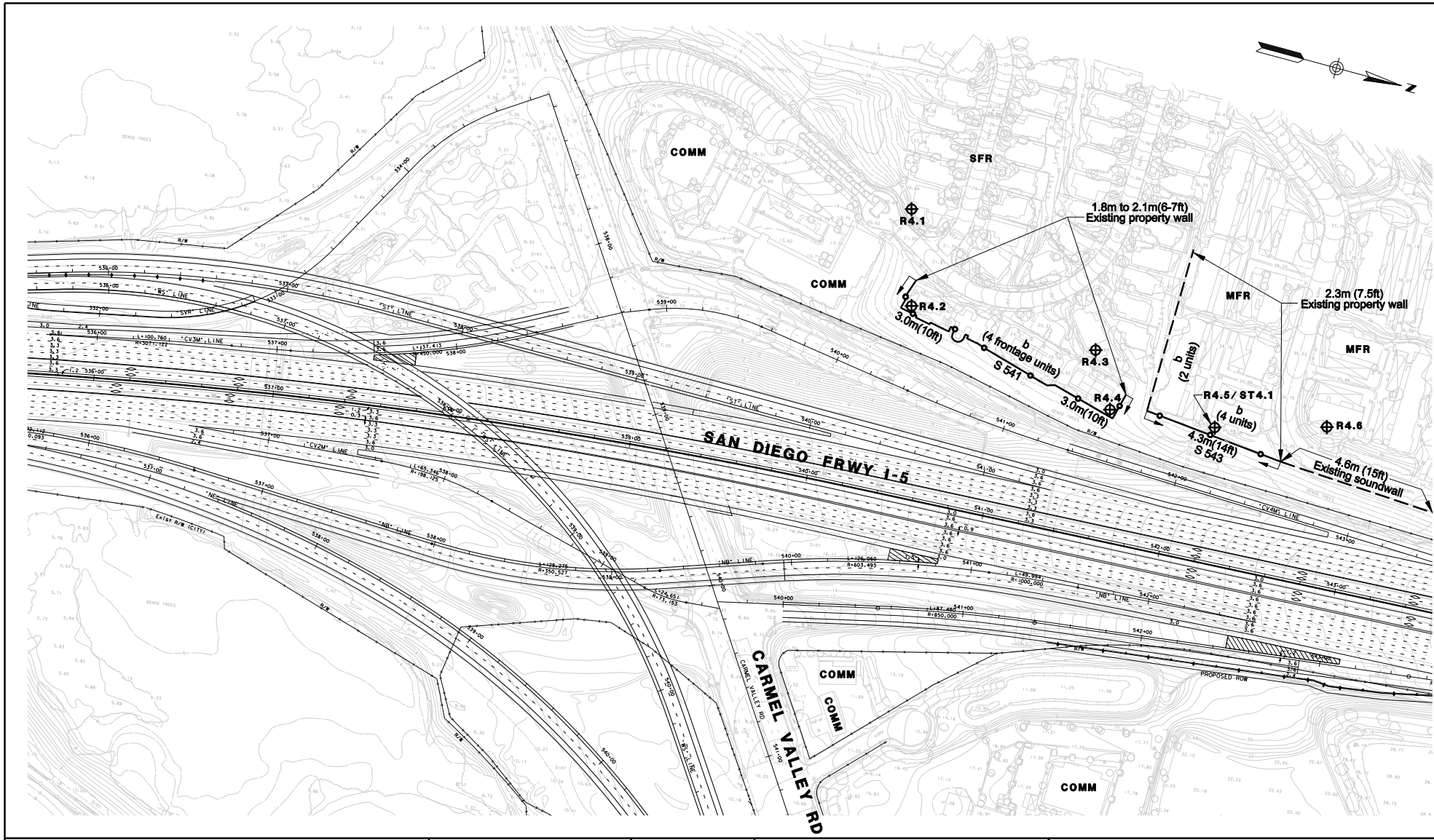


**LEGEND**

- ⊕R5.1 – SENSITIVE RECEPTOR SITE
- b – BENEFITED RESIDENCE
- ——o——o—— – SOUNDWALL
- — — — — – EXISTING WALL

- **HM** – HOTEL /MOTEL
- **SFR** – SINGLE FAMILY RESIDENCE
- **MFR** – MULTI – FAMILY RESIDENCE
- **COMM** – COMMERCIAL
- **REC** – RECREATIONAL

1 : 2000
METERS

0 m 50 m 100 m

Caltrans Metric

PARSONS
100 WEST WALNUT ST.
PASADENA, CA 91124
(626) 440-6100

# NORTH COAST I-5 CORRIDOR PROJECT
# SENSITIVE RECEPTOR & NOISE BARRIER LOCATIONS

SEGMENT 3 AND 4 | SHEET NO. 11 OF 60

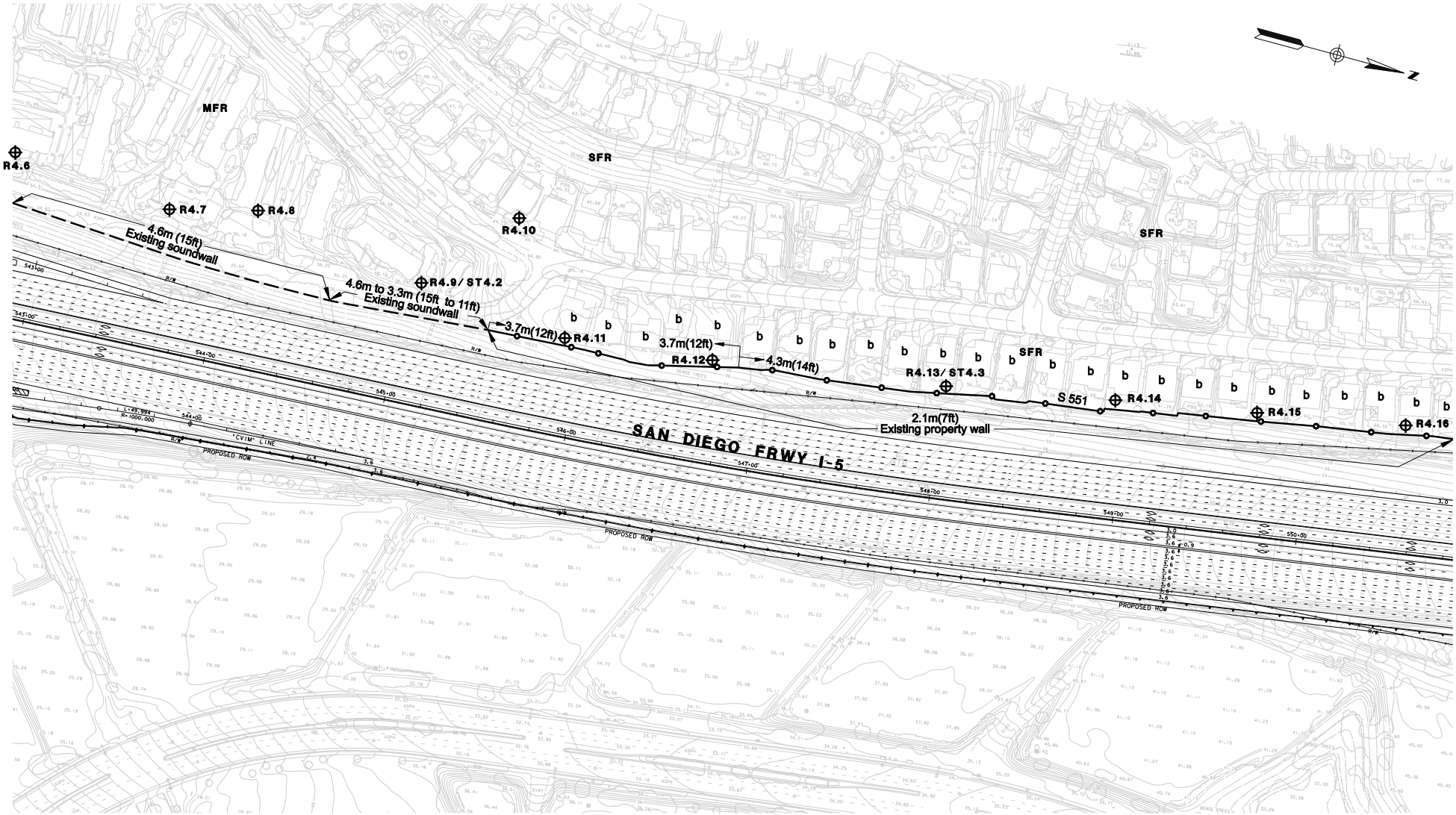


**LEGEND**

- ⊕R5.1 – SENSITIVE RECEPTOR SITE
- b – BENEFITED RESIDENCE
- ——o—— – SOUNDWALL
- — — — — – EXISTING WALL

- **HM** – HOTEL /MOTEL
- **SFR** – SINGLE FAMILY RESIDENCE
- **MFR** – MULTI – FAMILY RESIDENCE
- **COMM** – COMMERCIAL
- **REC** – RECREATIONAL

1 : 2000
METERS

0 m 50 m 100 m

Caltrans Metric

PARSONS
100 WEST WALNUT ST.
PASADENA, CA 91124
(626) 440-6100

# NORTH COAST I-5 CORRIDOR PROJECT
# SENSITIVE RECEPTOR & NOISE BARRIER LOCATIONS

SEGMENT 4 | SHEET NO. 12 OF 60

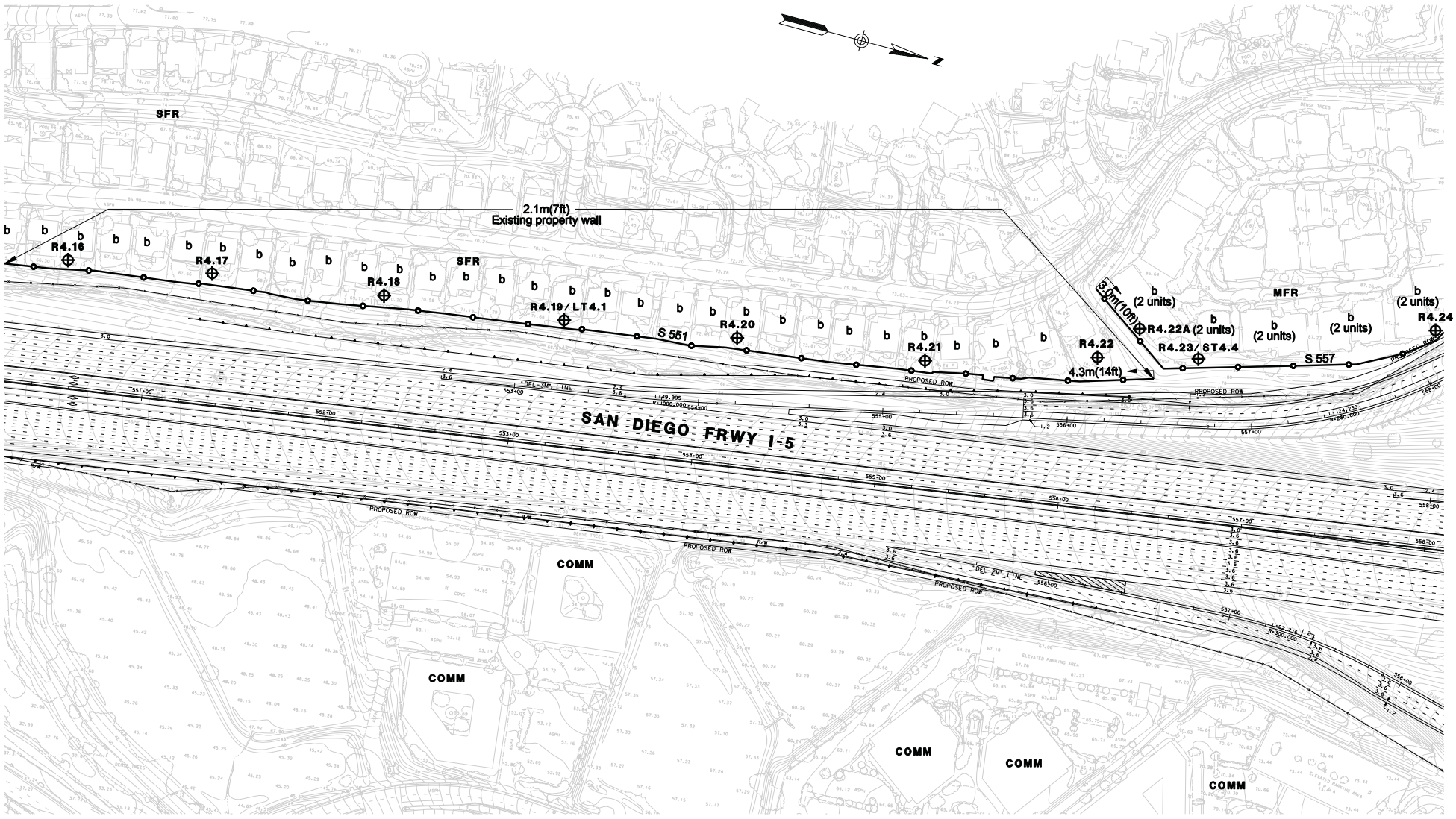


**LEGEND**

- R5.1 – SENSITIVE RECEPTOR SITE
- b – BENEFITED RESIDENCE
- SOUNDWALL
- EXISTING WALL
- HM – HOTEL /MOTEL
- SFR – SINGLE FAMILY RESIDENCE
- MFR – MULTI– FAMILY RESIDENCE
- COMM – COMMERCIAL
- REC – RECREATIONAL

1 : 2000
METERS

0 m 50 m 100 m

Caltrans Metric

PARSONS
100 WEST WALNUT ST.
PASADENA, CA 91124
(626) 440-6100

**NORTH COAST I-5 CORRIDOR PROJECT**
**SENSITIVE RECEPTOR &**
**NOISE BARRIER LOCATIONS**

SEGMENT 4 | SHEET NO. 13 OF 60

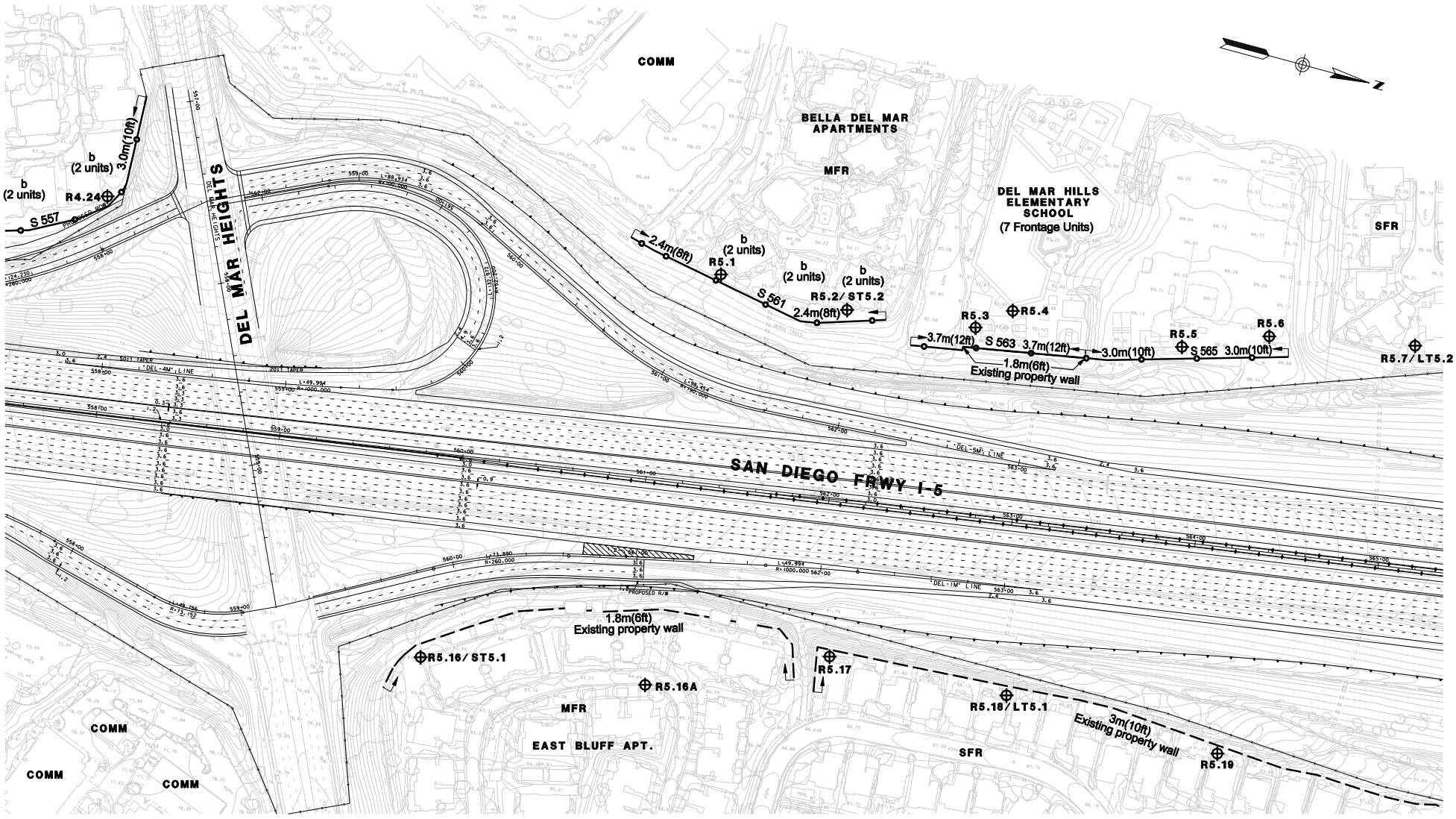


**LEGEND**

- R5.1 – SENSITIVE RECEPTOR SITE
- b – BENEFITED RESIDENCE
- SOUNDWALL
- EXISTING WALL
- HM – HOTEL /MOTEL
- SFR – SINGLE FAMILY RESIDENCE
- MFR – MULTI– FAMILY RESIDENCE
- COMM – COMMERCIAL
- REC – RECREATIONAL

1 : 2000
METERS

0 m 50 m 100 m

Caltrans Metric

PARSONS
100 WEST WALNUT ST.
PASADENA, CA 91124
(626) 440-6100

**NORTH COAST I-5 CORRIDOR PROJECT**
**SENSITIVE RECEPTOR &**
**NOISE BARRIER LOCATIONS**

SEGMENT 5 | SHEET NO. 14 OF 60

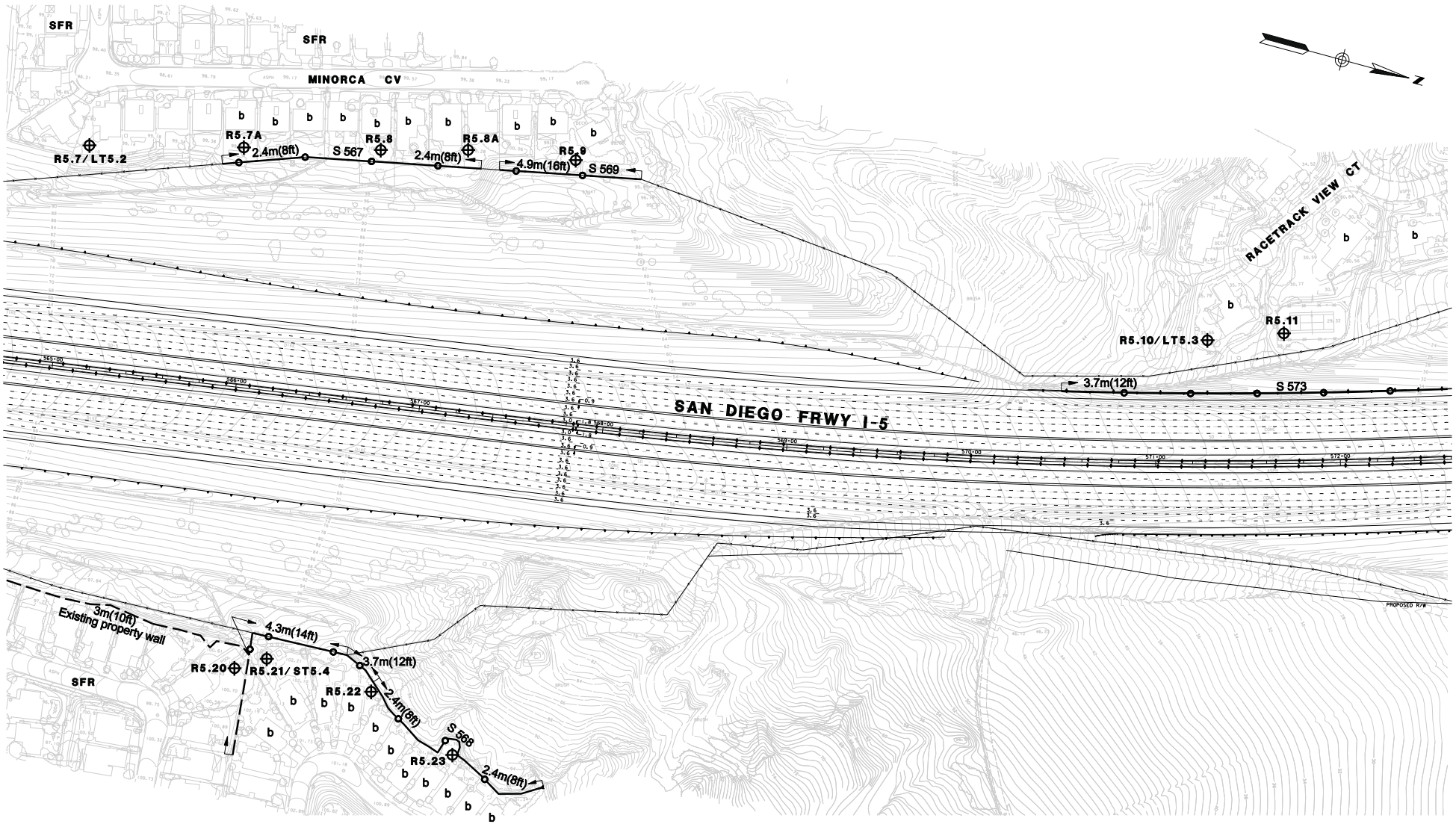


**LEGEND**

- R5.1 – SENSITIVE RECEPTOR SITE
- b – BENEFITED RESIDENCE
- SOUNDWALL
- EXISTING WALL

- HM – HOTEL/MOTEL
- SFR – SINGLE FAMILY RESIDENCE
- MFR – MULTI-FAMILY RESIDENCE
- COMM – COMMERCIAL
- REC – RECREATIONAL

1 : 2000 METERS

0 m 50 m 100 m

Caltrans Metric

PARSONS
100 WEST WALNUT ST.
PASADENA, CA 91124
(626) 440-6100

# NORTH COAST I-5 CORRIDOR PROJECT
# SENSITIVE RECEPTOR & NOISE BARRIER LOCATIONS

SEGMENT 5 | SHEET NO. 15 OF 60

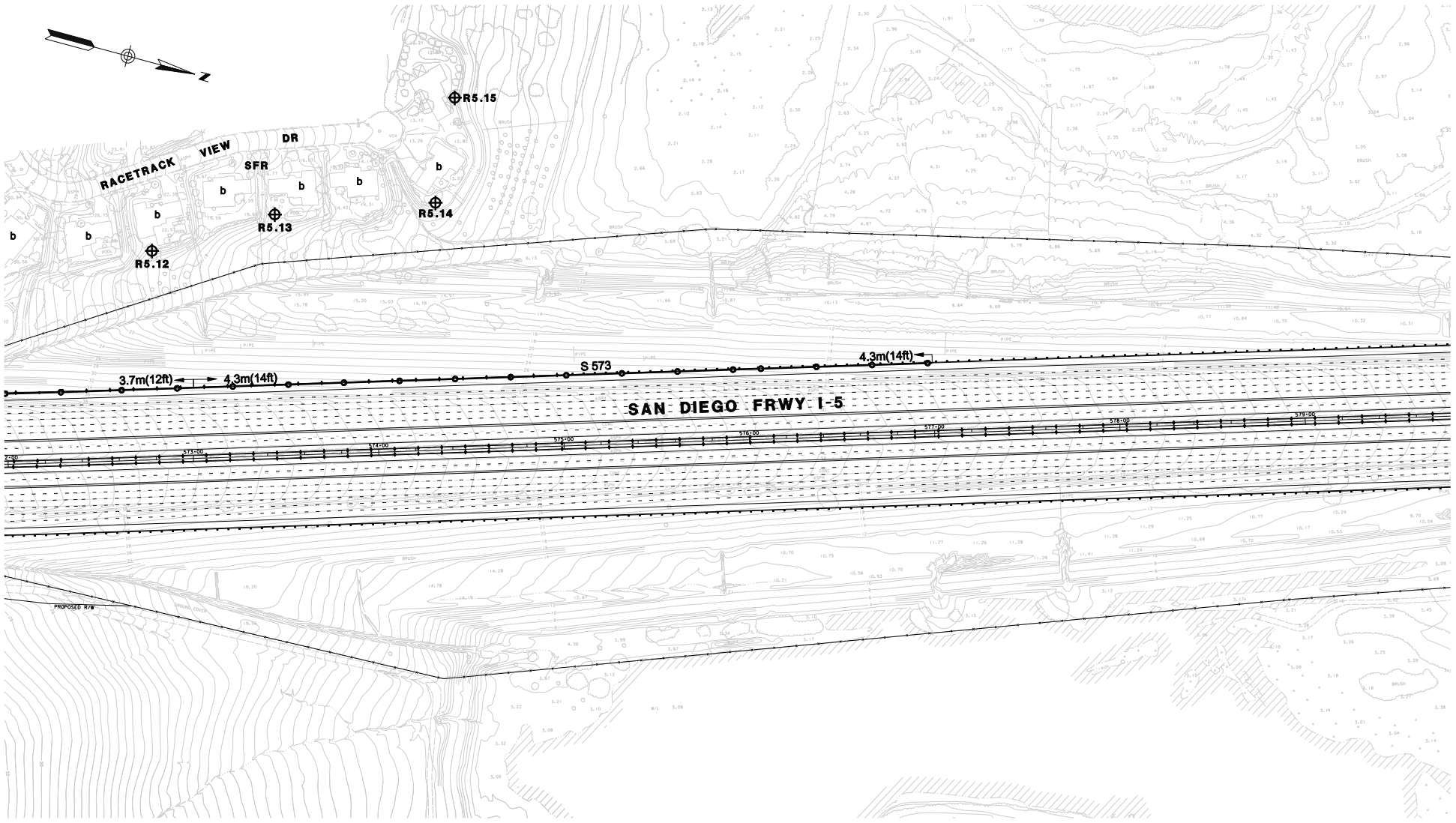


**LEGEND**

- ⊕R5.1 – SENSITIVE RECEPTOR SITE
- b – BENEFITED RESIDENCE
- –o———o– – SOUNDWALL
- — — — — – EXISTING WALL

- **HM** – HOTEL /MOTEL
- **SFR** – SINGLE FAMILY RESIDENCE
- **MFR** – MULTI – FAMILY RESIDENCE
- **COMM** – COMMERCIAL
- **REC** – RECREATIONAL

1 : 2000
METERS

0 m 50 m 100 m

Caltrans Metric

PARSONS
100 WEST WALNUT ST.
PASADENA, CA 91124
(626) 440-6100

# NORTH COAST I-5 CORRIDOR PROJECT
# SENSITIVE RECEPTOR & NOISE BARRIER LOCATIONS

SEGMENT 5 | SHEET NO. 16 OF 60

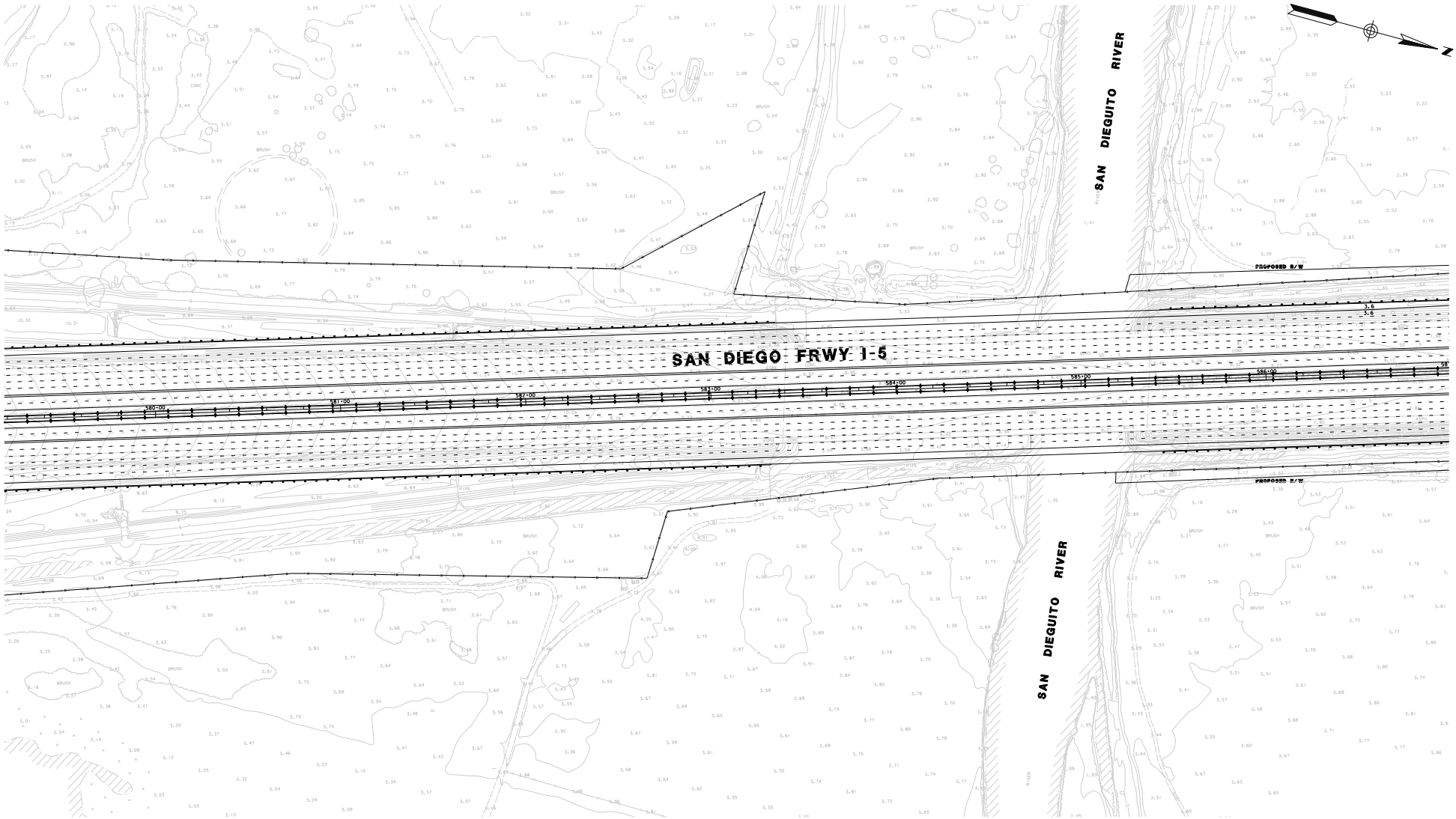


**LEGEND**

- ⊕R5.1 – SENSITIVE RECEPTOR SITE
- b – BENEFITED RESIDENCE
- –o———o– – SOUNDWALL
- — — — — – EXISTING WALL

- **HM** – HOTEL /MOTEL
- **SFR** – SINGLE FAMILY RESIDENCE
- **MFR** – MULTI – FAMILY RESIDENCE
- **COMM** – COMMERCIAL
- **REC** – RECREATIONAL

1 : 2000
METERS

0 m 50 m 100 m

Caltrans Metric

PARSONS
100 WEST WALNUT ST.
PASADENA, CA 91124
(626) 440-6100

# NORTH COAST I-5 CORRIDOR PROJECT
# SENSITIVE RECEPTOR & NOISE BARRIER LOCATIONS

SEGMENT 5 | SHEET NO. 17 OF 60

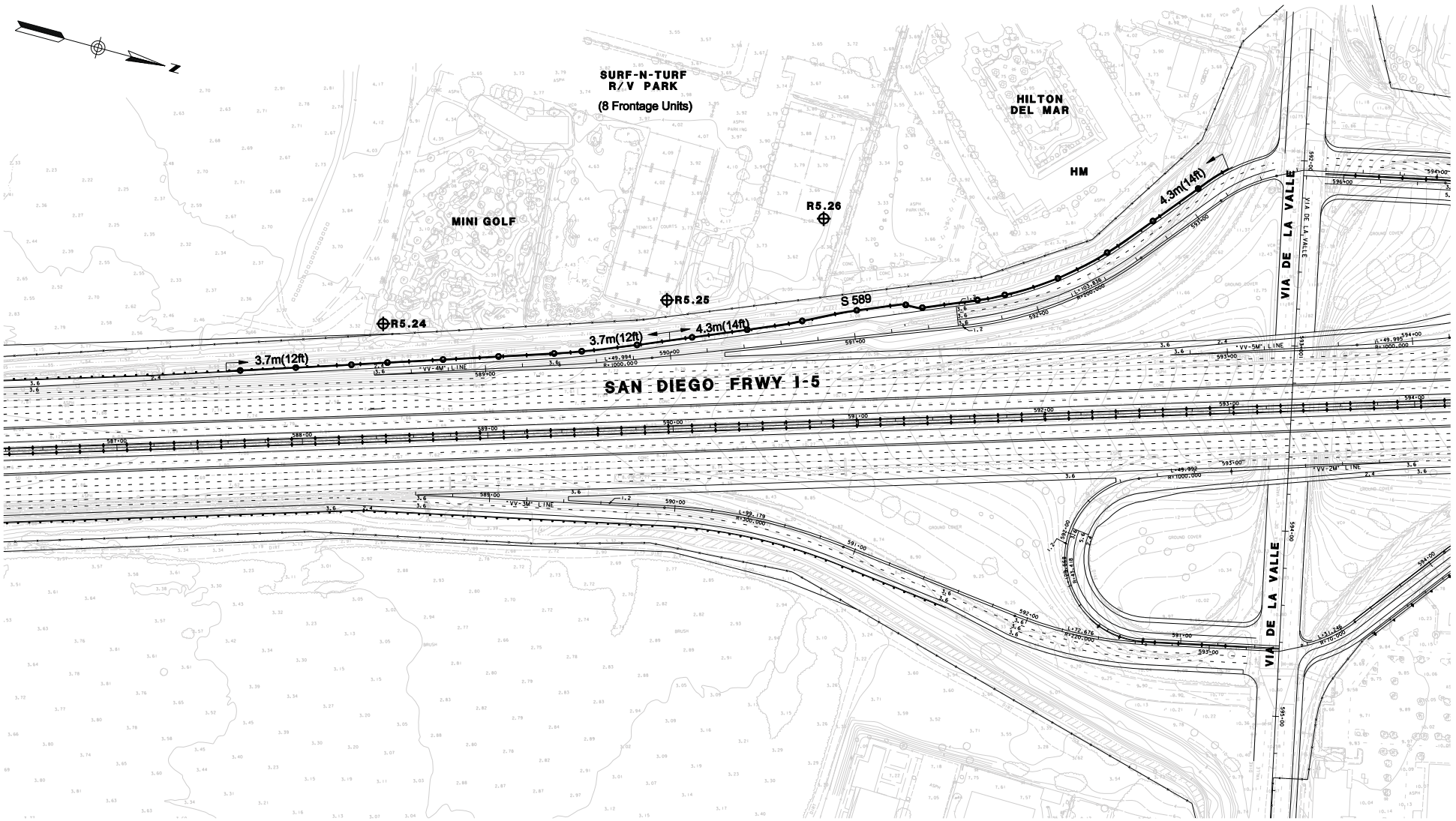


**LEGEND**

- ⊕R5.1 – SENSITIVE RECEPTOR SITE
- b – BENEFITED RESIDENCE
- –o———o– – SOUNDWALL
- — — — — – EXISTING WALL

- **HM** – HOTEL /MOTEL
- **SFR** – SINGLE FAMILY RESIDENCE
- **MFR** – MULTI – FAMILY RESIDENCE
- **COMM** – COMMERCIAL
- **REC** – RECREATIONAL

1 : 2000
METERS

0 m 50 m 100 m

Caltrans Metric

PARSONS
100 WEST WALNUT ST.
PASADENA, CA 91124
(626) 440-6100

# NORTH COAST I-5 CORRIDOR PROJECT
# SENSITIVE RECEPTOR & NOISE BARRIER LOCATIONS

SEGMENT 5 AND 6

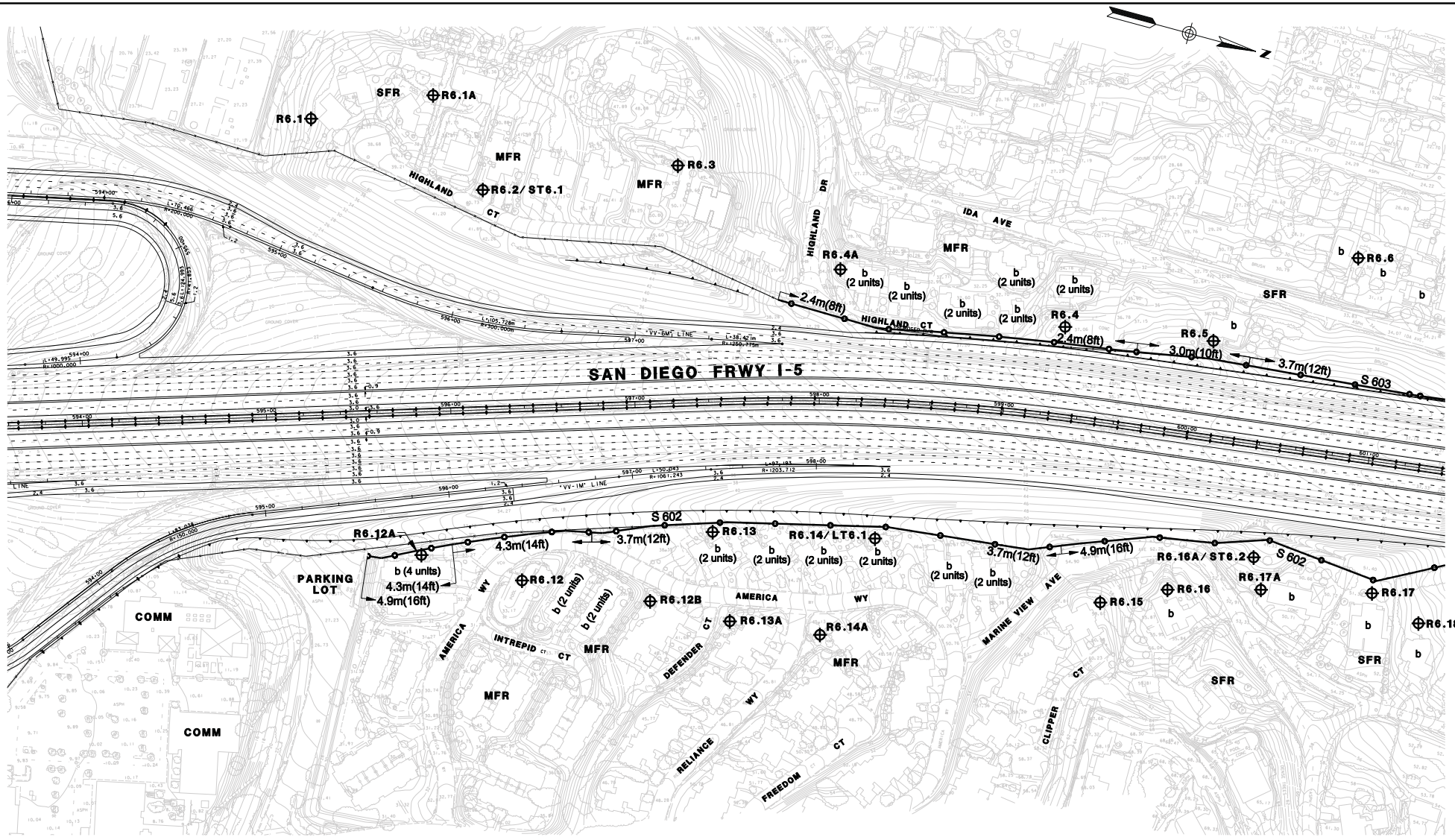


**LEGEND**

- R5.1 – SENSITIVE RECEPTOR SITE
- b – BENEFITED RESIDENCE
- SOUNDWALL
- EXISTING WALL

- HM – HOTEL /MOTEL
- SFR – SINGLE FAMILY RESIDENCE
- MFR – MULTI – FAMILY RESIDENCE
- COMM – COMMERCIAL
- REC – RECREATIONAL

1 : 2000 METERS

0 m 50 m 100 m

Caltrans Metric

PARSONS
100 WEST WALNUT ST.
PASADENA, CA 91124
(626) 440-6100

# NORTH COAST I-5 CORRIDOR PROJECT
# SENSITIVE RECEPTOR & NOISE BARRIER LOCATIONS

SEGMENT 6 | SHEET NO. 19 OF 60

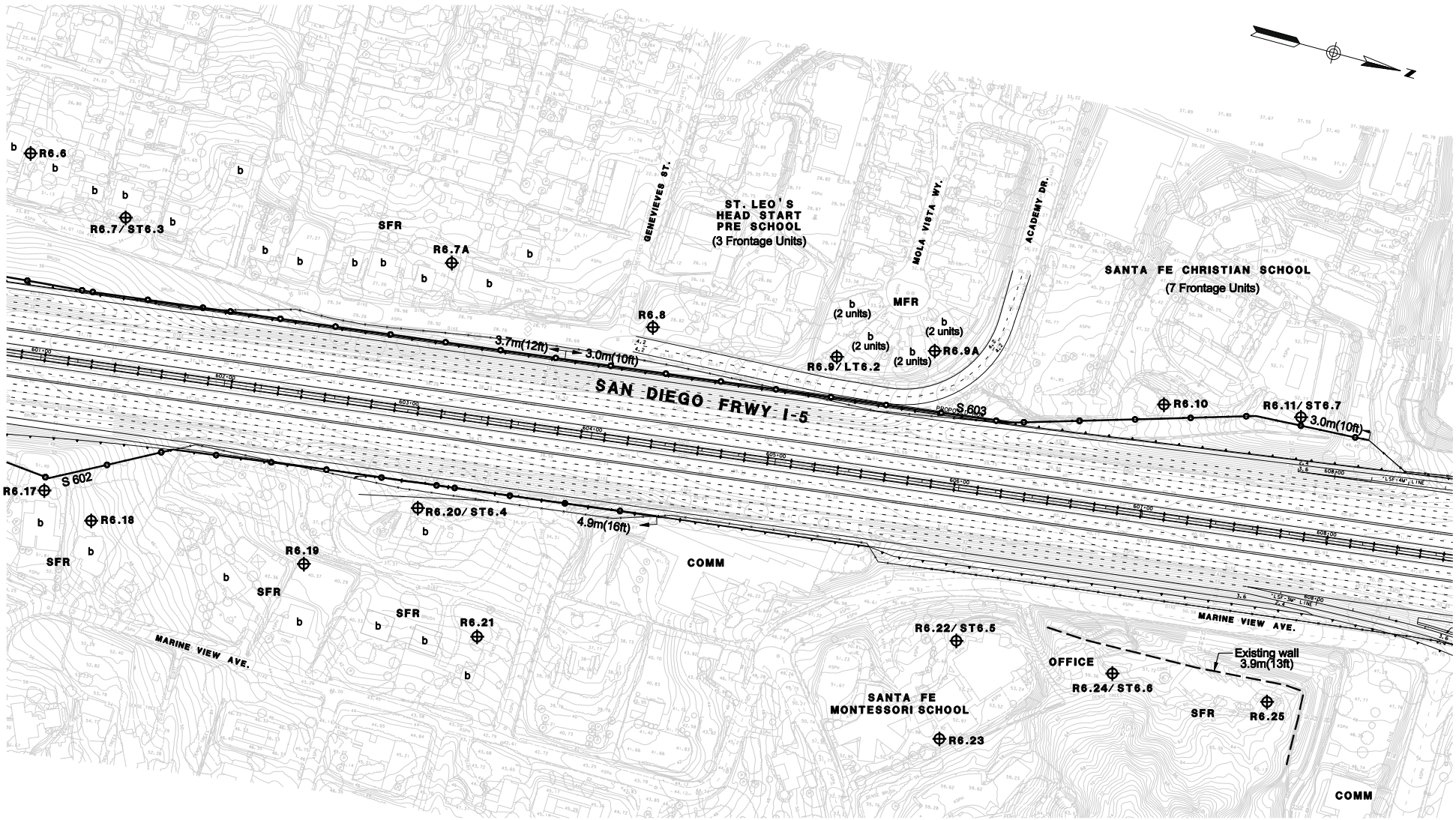


**LEGEND**

- R5.1 – SENSITIVE RECEPTOR SITE
- b – BENEFITED RESIDENCE
- SOUNDWALL
- EXISTING WALL

- HM – HOTEL /MOTEL
- SFR – SINGLE FAMILY RESIDENCE
- MFR – MULTI – FAMILY RESIDENCE
- COMM – COMMERCIAL
- REC – RECREATIONAL

1 : 2000 METERS

0 m 50 m 100 m

Caltrans Metric

PARSONS
100 WEST WALNUT ST.
PASADENA, CA 91124
(626) 440-6100

# NORTH COAST I-5 CORRIDOR PROJECT
# SENSITIVE RECEPTOR & NOISE BARRIER LOCATIONS

SEGMENT 6 | SHEET NO. 20 OF 60

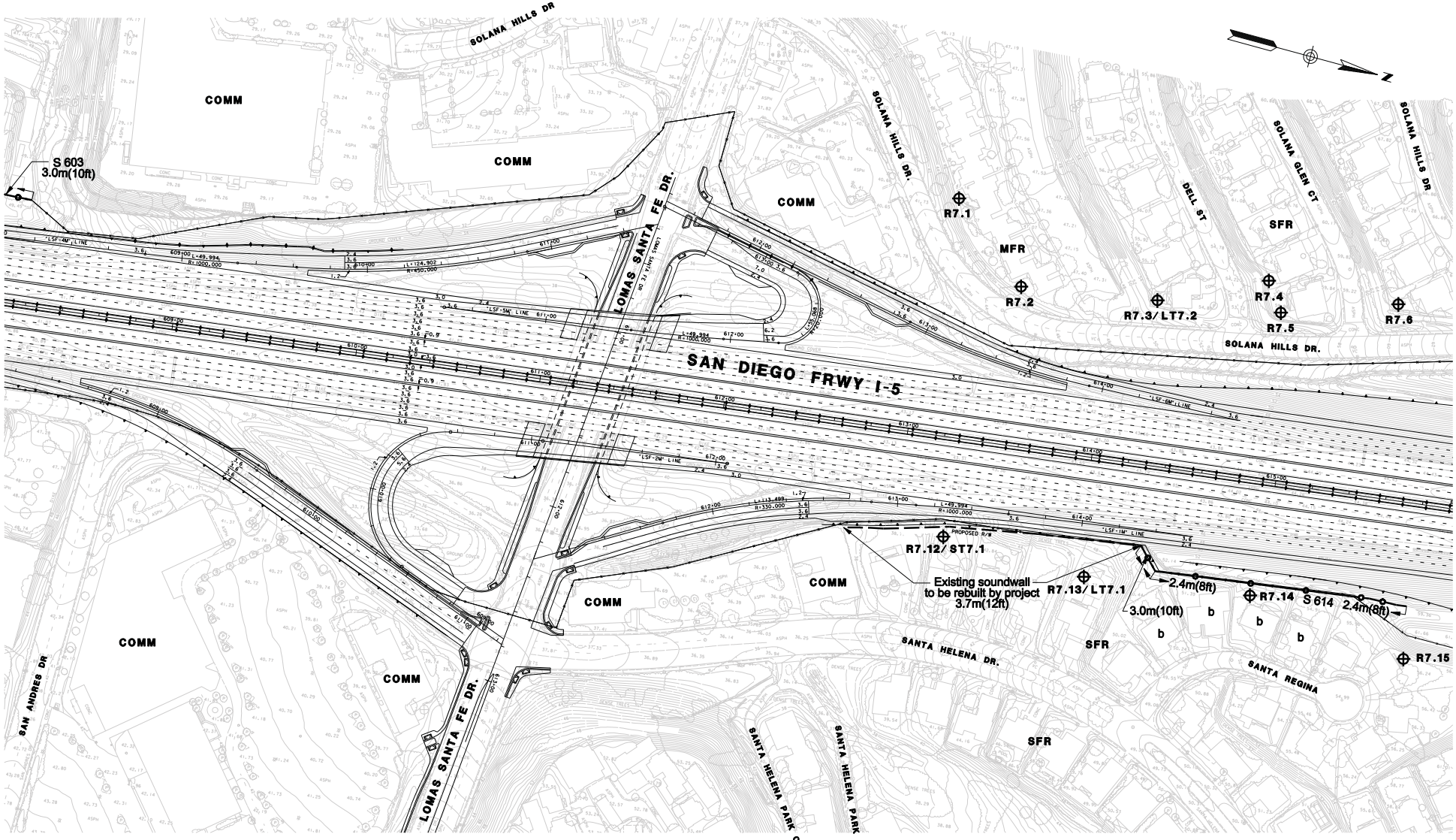


**LEGEND**

- R5.1 – SENSITIVE RECEPTOR SITE
- b – BENEFITED RESIDENCE
- SOUNDWALL
- EXISTING WALL

- HM – HOTEL /MOTEL
- SFR – SINGLE FAMILY RESIDENCE
- MFR – MULTI – FAMILY RESIDENCE
- COMM – COMMERCIAL
- REC – RECREATIONAL

1 : 2000 METERS

0 m 50 m 100 m

Caltrans Metric

PARSONS
100 WEST WALNUT ST.
PASADENA, CA 91124
(626) 440-6100

# NORTH COAST I-5 CORRIDOR PROJECT
# SENSITIVE RECEPTOR & NOISE BARRIER LOCATIONS

SEGMENT 6 AND 7 | SHEET NO. 21 OF 60

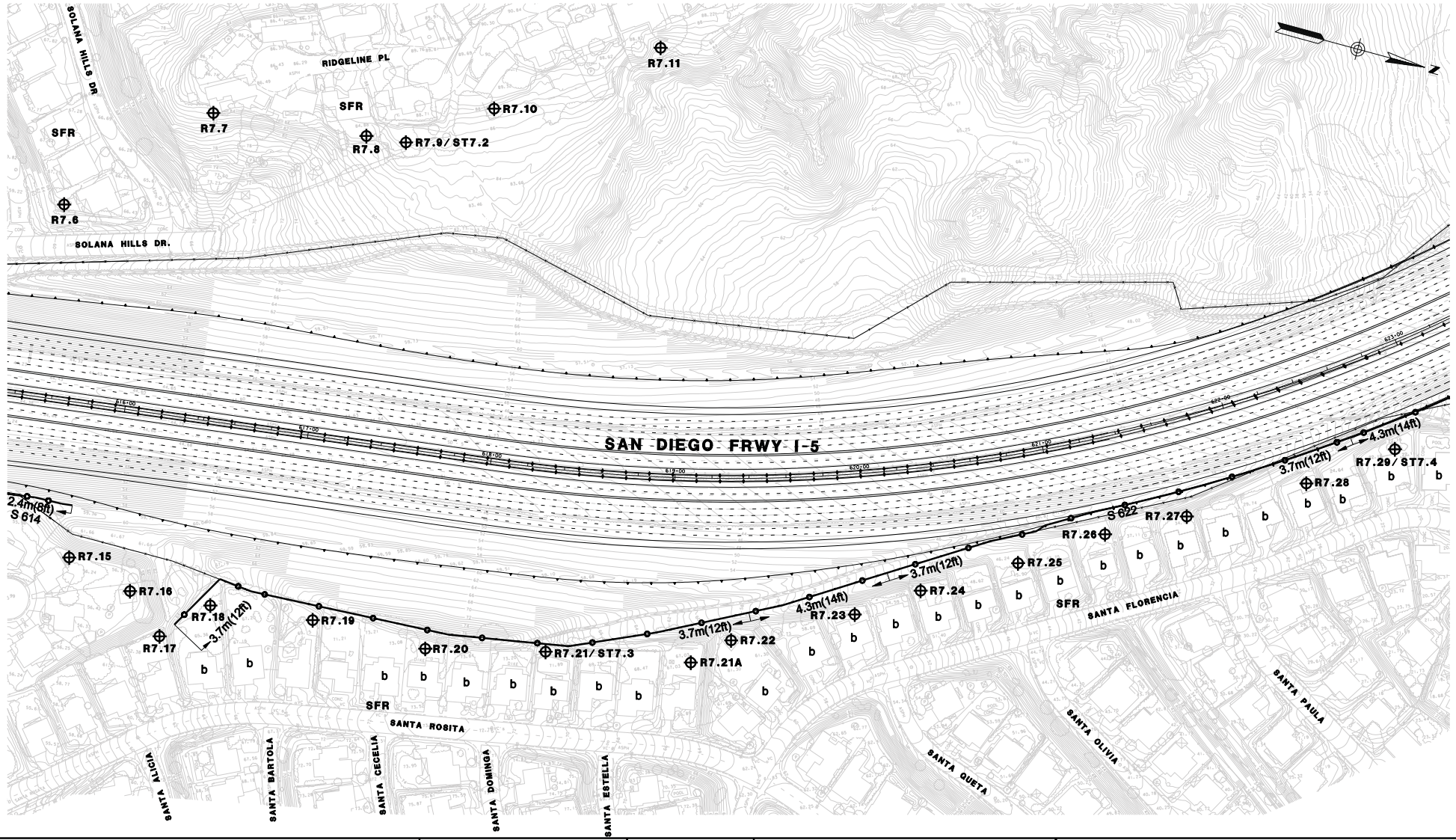


**LEGEND**

- R5.1 – SENSITIVE RECEPTOR SITE
- b – BENEFITED RESIDENCE
- SOUNDWALL
- EXISTING WALL

- HM – HOTEL /MOTEL
- SFR – SINGLE FAMILY RESIDENCE
- MFR – MULTI – FAMILY RESIDENCE
- COMM – COMMERCIAL
- REC – RECREATIONAL

1 : 2000 METERS

0 m 50 m 100 m

Caltrans Metric

PARSONS
100 WEST WALNUT ST.
PASADENA, CA 91124
(626) 440-6100

# NORTH COAST I-5 CORRIDOR PROJECT
# SENSITIVE RECEPTOR & NOISE BARRIER LOCATIONS

SEGMENT 7 | SHEET NO. 22 OF 60

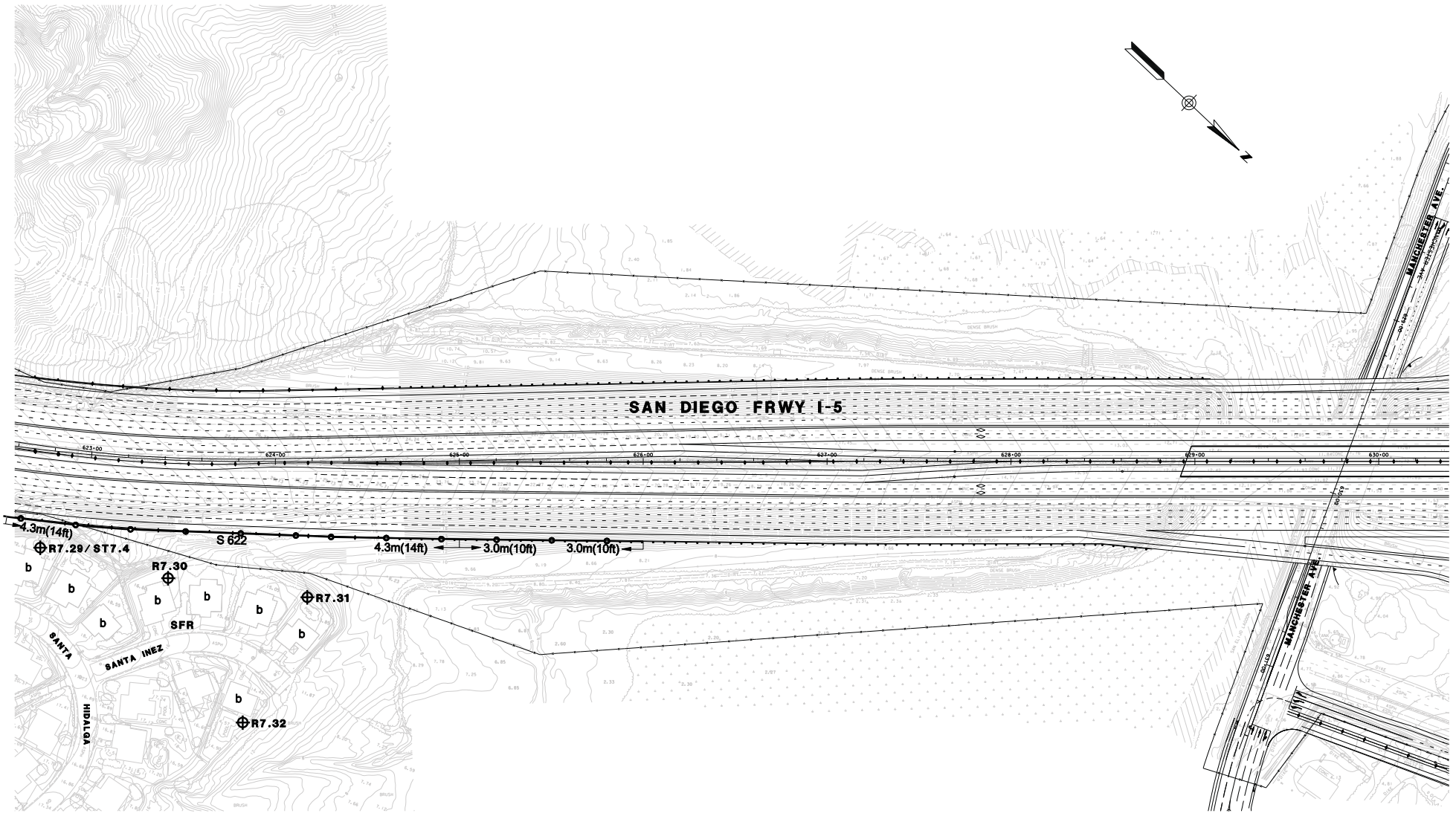


**LEGEND**

- ⊕R5.1 – SENSITIVE RECEPTOR SITE
- b – BENEFITED RESIDENCE
- –o–o– – SOUNDWALL
- — — — — – EXISTING WALL

- **HM** – HOTEL /MOTEL
- **SFR** – SINGLE FAMILY RESIDENCE
- **MFR** – MULTI – FAMILY RESIDENCE
- **COMM** – COMMERCIAL
- **REC** – RECREATIONAL

1 : 2000
METERS

0 m 50 m 100 m

Caltrans Metric

PARSONS
100 WEST WALNUT ST.
PASADENA, CA 91124
(626) 440-6100

# NORTH COAST I-5 CORRIDOR PROJECT
# SENSITIVE RECEPTOR & NOISE BARRIER LOCATIONS

SEGMENT 7 | SHEET NO. 23 OF 60

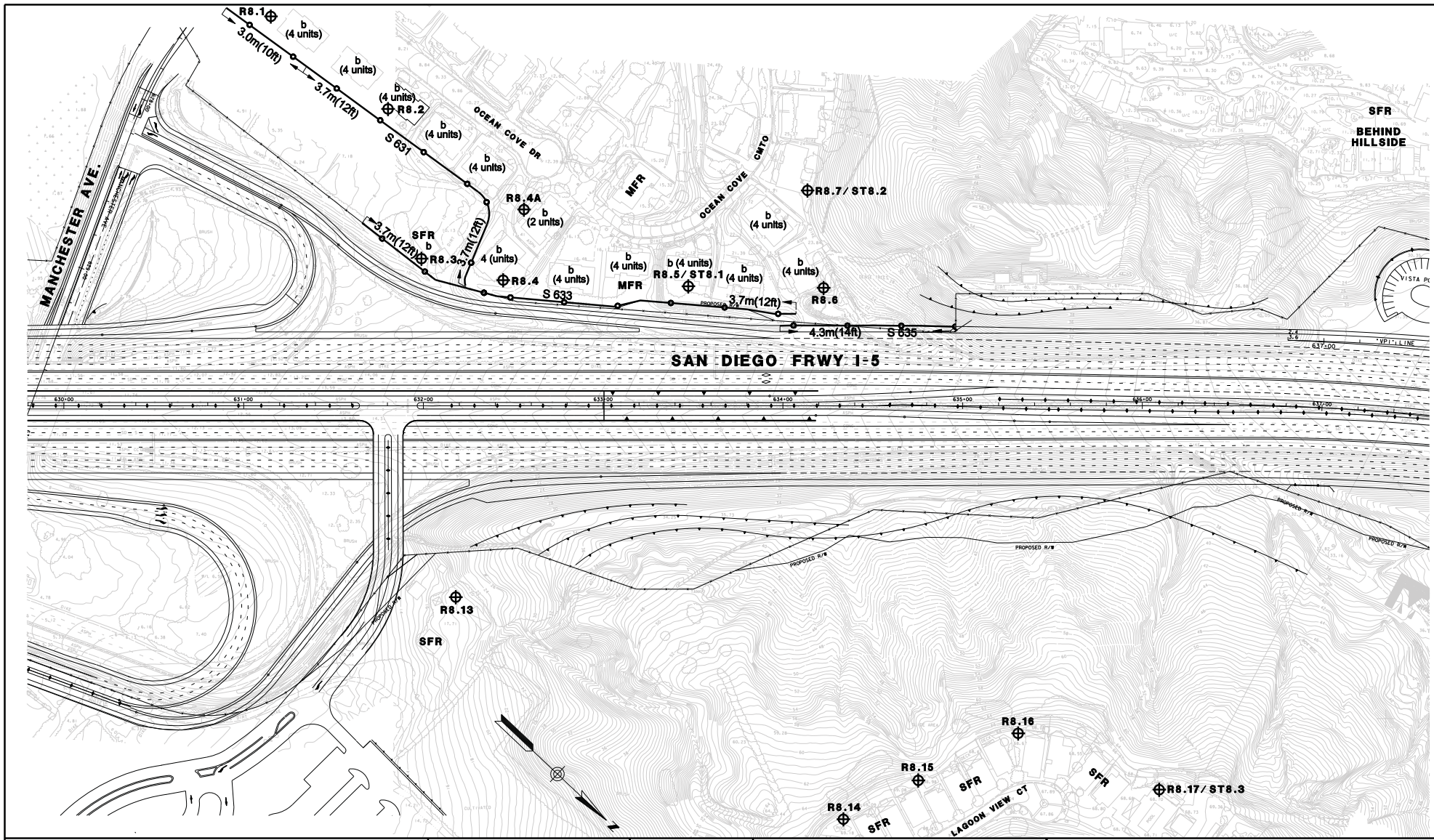


**LEGEND**

- ⊕R5.1 – SENSITIVE RECEPTOR SITE
- b – BENEFITED RESIDENCE
- ——o—— – SOUNDWALL
- — — — — – EXISTING WALL

| | |
|---|---|
| HM | – HOTEL /MOTEL |
| SFR | – SINGLE FAMILY RESIDENCE |
| MFR | – MULTI – FAMILY RESIDENCE |
| COMM | – COMMERCIAL |
| REC | – RECREATIONAL |

1 : 2000 METERS

0 m 50 m 100 m

Caltrans Metric

PARSONS
100 WEST WALNUT ST.
PASADENA, CA 91124
(626) 440-6100

# NORTH COAST I-5 CORRIDOR PROJECT
# SENSITIVE RECEPTOR & NOISE BARRIER LOCATIONS

SEGMENT 8 | SHEET NO. 24 OF 60

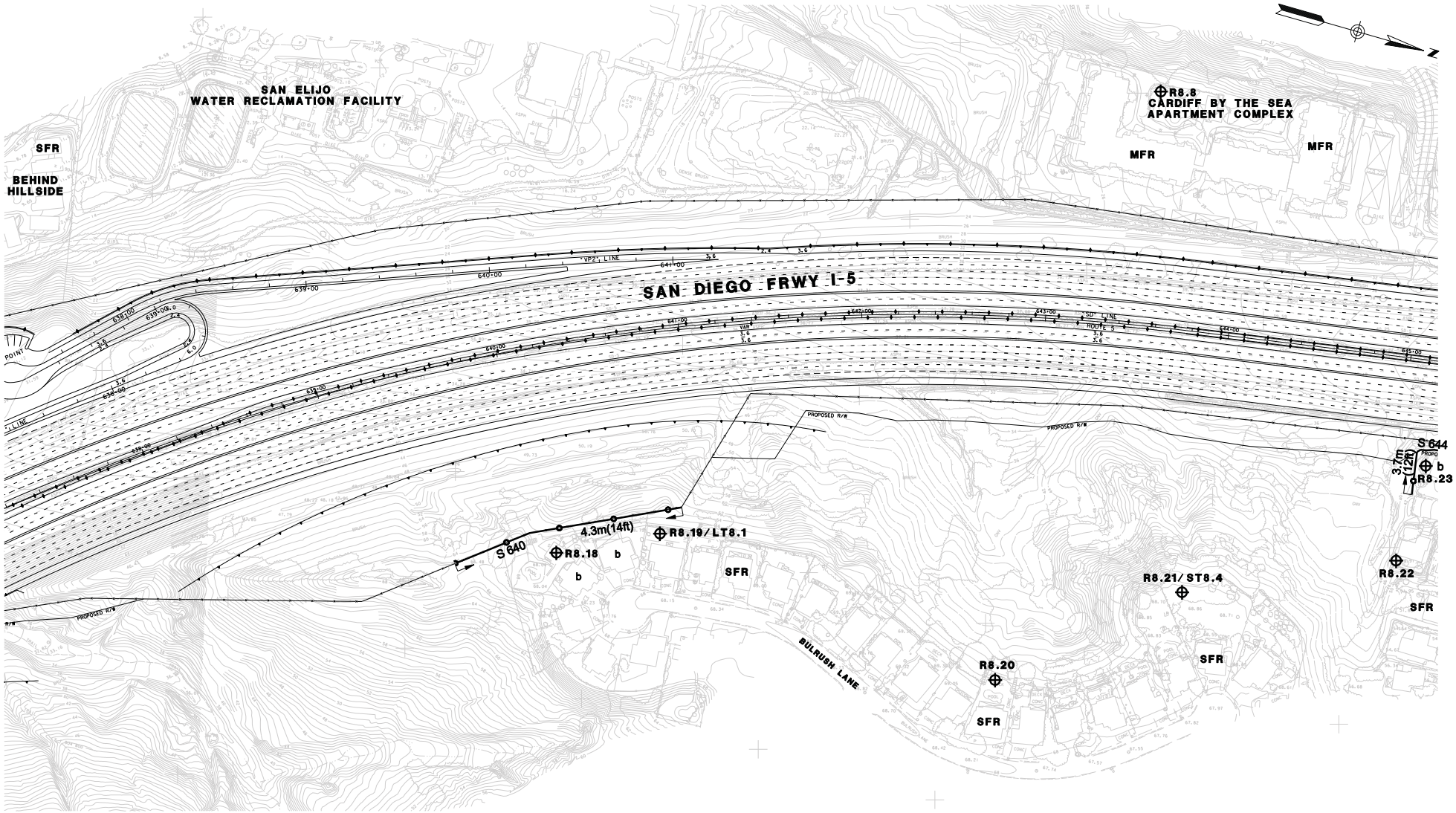


**LEGEND**

- ⊕R5.1 – SENSITIVE RECEPTOR SITE
- b – BENEFITED RESIDENCE
- –o–o– – SOUNDWALL
- – – – – – EXISTING WALL

- **HM** – HOTEL /MOTEL
- **SFR** – SINGLE FAMILY RESIDENCE
- **MFR** – MULTI – FAMILY RESIDENCE
- **COMM** – COMMERCIAL
- **REC** – RECREATIONAL

1 : 2000
METERS

0 m 50 m 100 m

Caltrans Metric

PARSONS
100 WEST WALNUT ST.
PASADENA, CA 91124
(626) 440-6100

# NORTH COAST I-5 CORRIDOR PROJECT
# SENSITIVE RECEPTOR & NOISE BARRIER LOCATIONS

SEGMENT 8 | SHEET NO. 25 OF 60

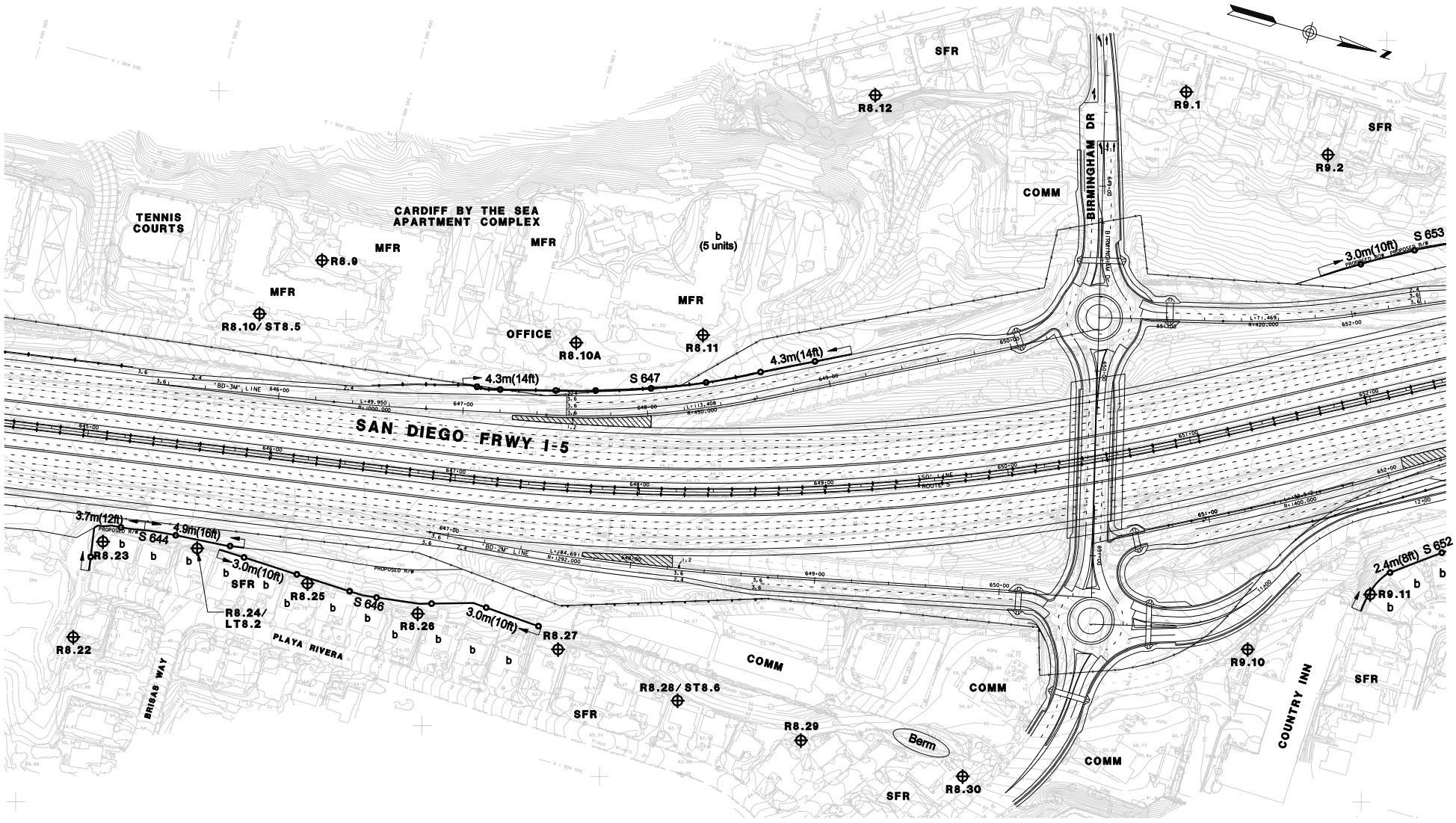


**LEGEND**

- R5.1 – SENSITIVE RECEPTOR SITE
- b – BENEFITED RESIDENCE
- SOUNDWALL
- EXISTING WALL

- HM – HOTEL /MOTEL
- SFR – SINGLE FAMILY RESIDENCE
- MFR – MULTI – FAMILY RESIDENCE
- COMM – COMMERCIAL
- REC – RECREATIONAL

1 : 2000 METERS

0 m 50 m 100 m

Caltrans Metric

PARSONS
100 WEST WALNUT ST.
PASADENA, CA 91124
(626) 440-6100

# NORTH COAST I-5 CORRIDOR PROJECT
## SENSITIVE RECEPTOR & NOISE BARRIER LOCATIONS

SEGMENT 8 AND 9 | SHEET NO. 26 OF 60

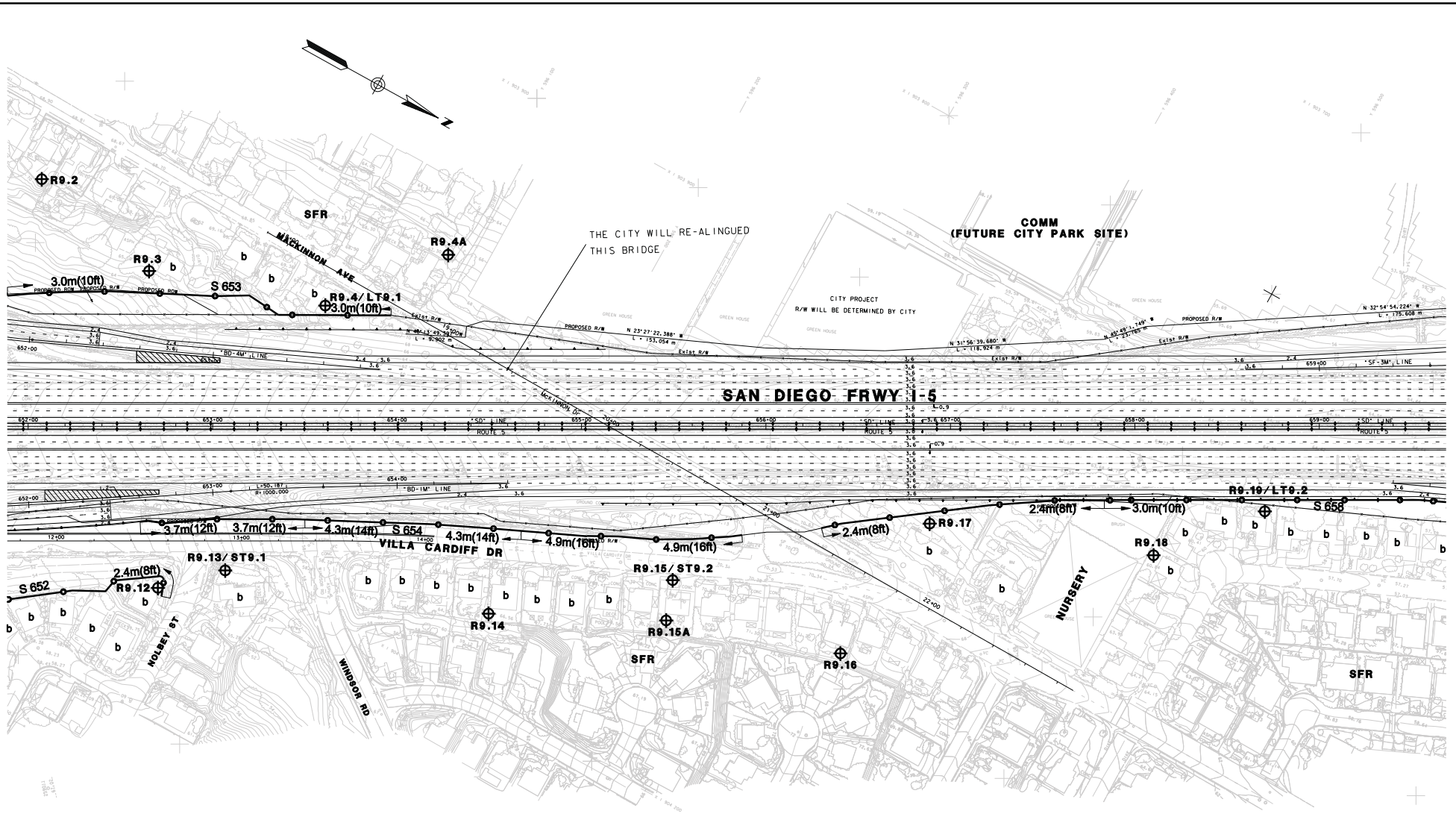


**LEGEND**

- R5.1 – SENSITIVE RECEPTOR SITE
- b – BENEFITED RESIDENCE
- SOUNDWALL
- EXISTING WALL
- HM – HOTEL /MOTEL
- SFR – SINGLE FAMILY RESIDENCE
- MFR – MULTI- FAMILY RESIDENCE
- COMM – COMMERCIAL
- REC – RECREATIONAL

1 : 2000
METERS

0 m 50 m 100 m

Caltrans Metric

PARSONS
100 WEST WALNUT ST.
PASADENA, CA 91124
(626) 440-6100

**NORTH COAST I-5 CORRIDOR PROJECT**
**SENSITIVE RECEPTOR &**
**NOISE BARRIER LOCATIONS**

SEGMENT 9 | SHEET NO. 27 OF 60

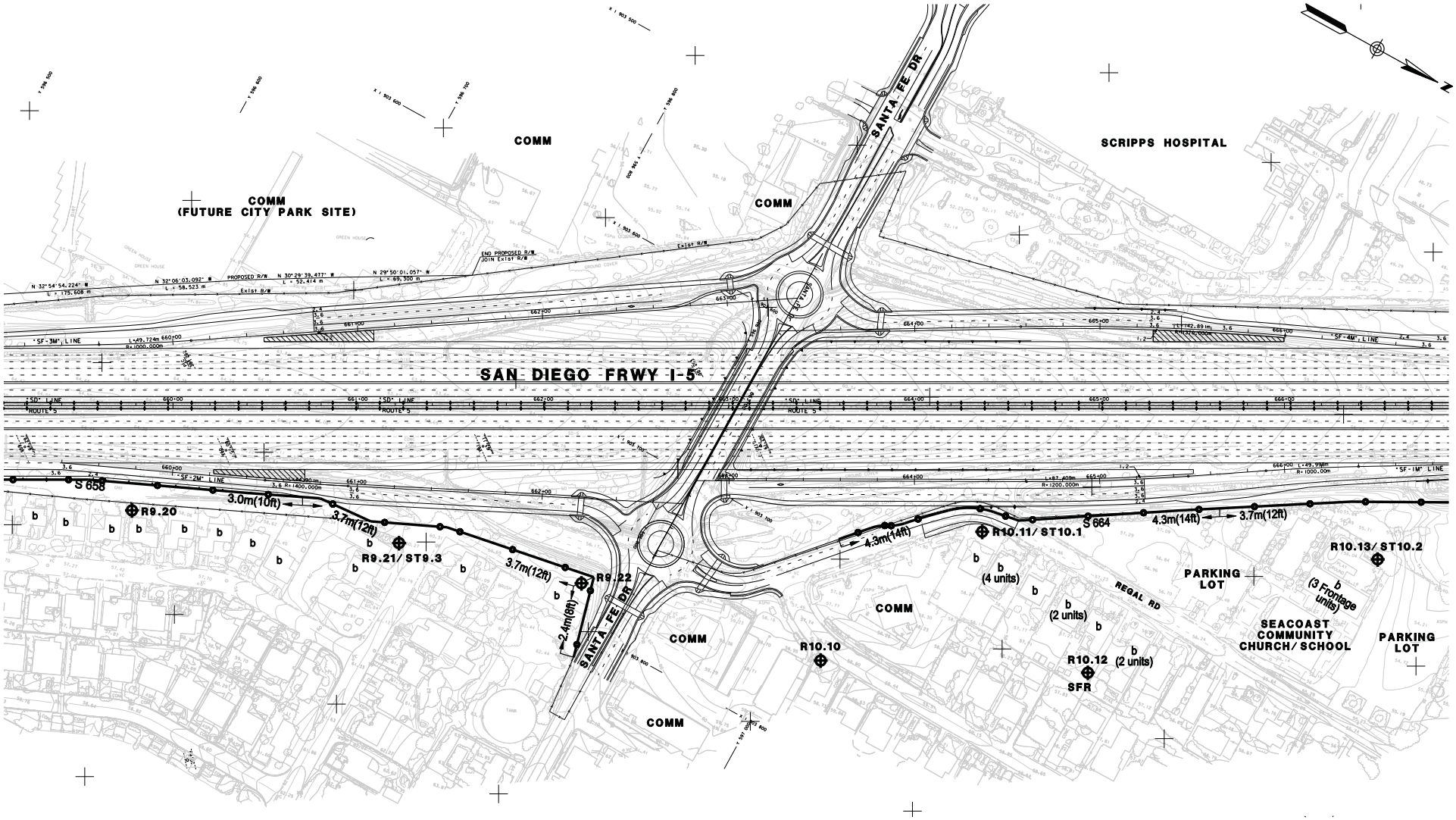


**LEGEND**

| | | | |
|---|---|---|---|
| R5.1 | – SENSITIVE RECEPTOR SITE | HM | – HOTEL /MOTEL |
| b | – BENEFITED RESIDENCE | SFR | – SINGLE FAMILY RESIDENCE |
| | – SOUNDWALL | MFR | – MULTI – FAMILY RESIDENCE |
| | – EXISTING WALL | COMM | – COMMERCIAL |
| | | REC | – RECREATIONAL |

1 : 2000
METERS

0 m 50 m 100 m

Caltrans Metric

PARSONS
100 WEST WALNUT ST.
PASADENA, CA 91124
(626) 440-6100

# NORTH COAST I-5 CORRIDOR PROJECT
## SENSITIVE RECEPTOR & NOISE BARRIER LOCATIONS

SEGMENT 9 AND 10 | SHEET NO. 28 OF 60

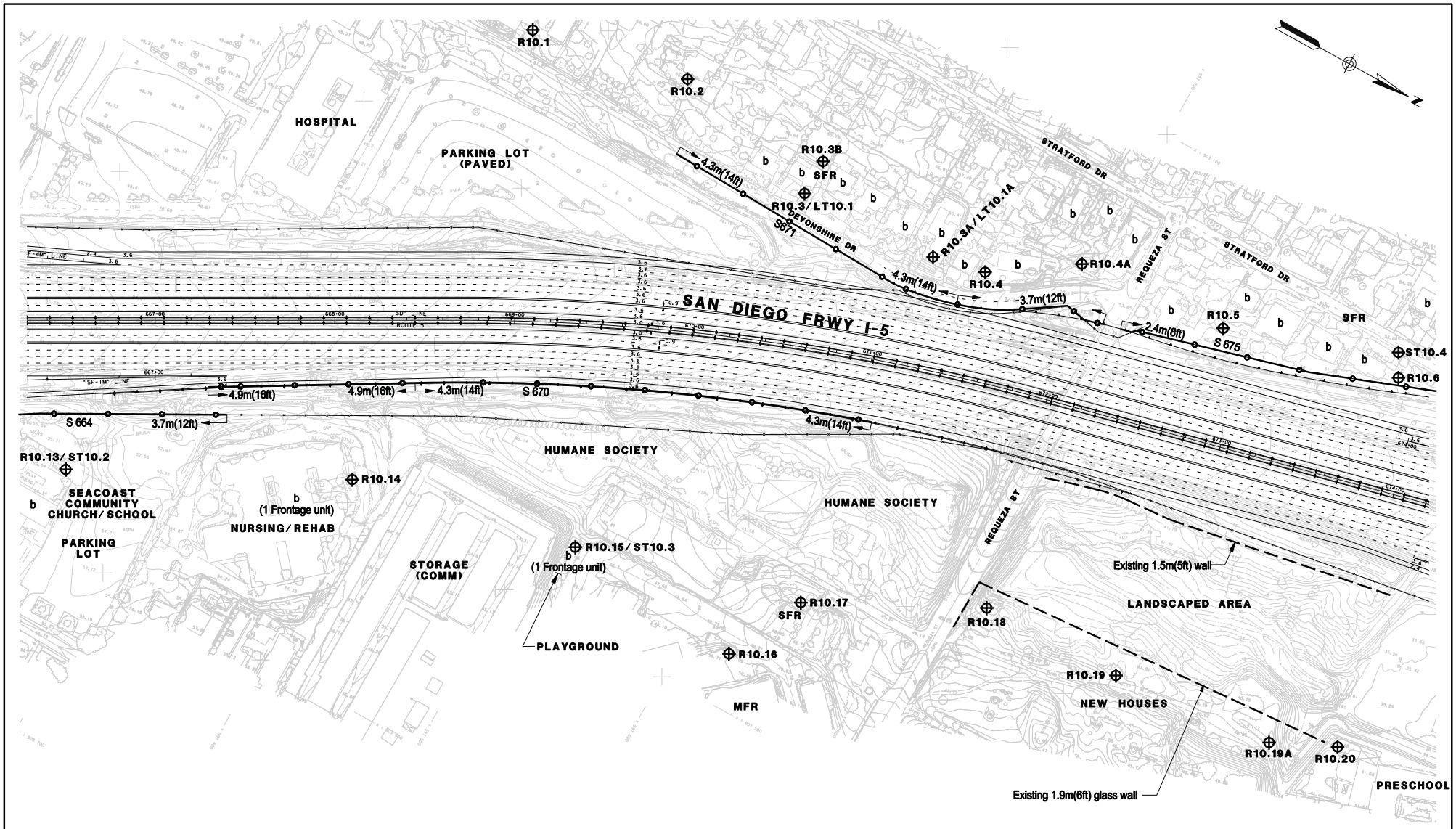


**LEGEND**

- R5.1 – SENSITIVE RECEPTOR SITE
- b – BENEFITED RESIDENCE
- SOUNDWALL
- EXISTING WALL

- HM – HOTEL /MOTEL
- SFR – SINGLE FAMILY RESIDENCE
- MFR – MULTI – FAMILY RESIDENCE
- COMM – COMMERCIAL
- REC – RECREATIONAL

1 : 2000 METERS

0 m 50 m 100 m

Caltrans Metric

PARSONS
100 WEST WALNUT ST.
PASADENA, CA 91124
(626) 440-6100

# NORTH COAST I-5 CORRIDOR PROJECT
## SENSITIVE RECEPTOR & NOISE BARRIER LOCATIONS

SEGMENT 10 | SHEET NO. 29 OF 60

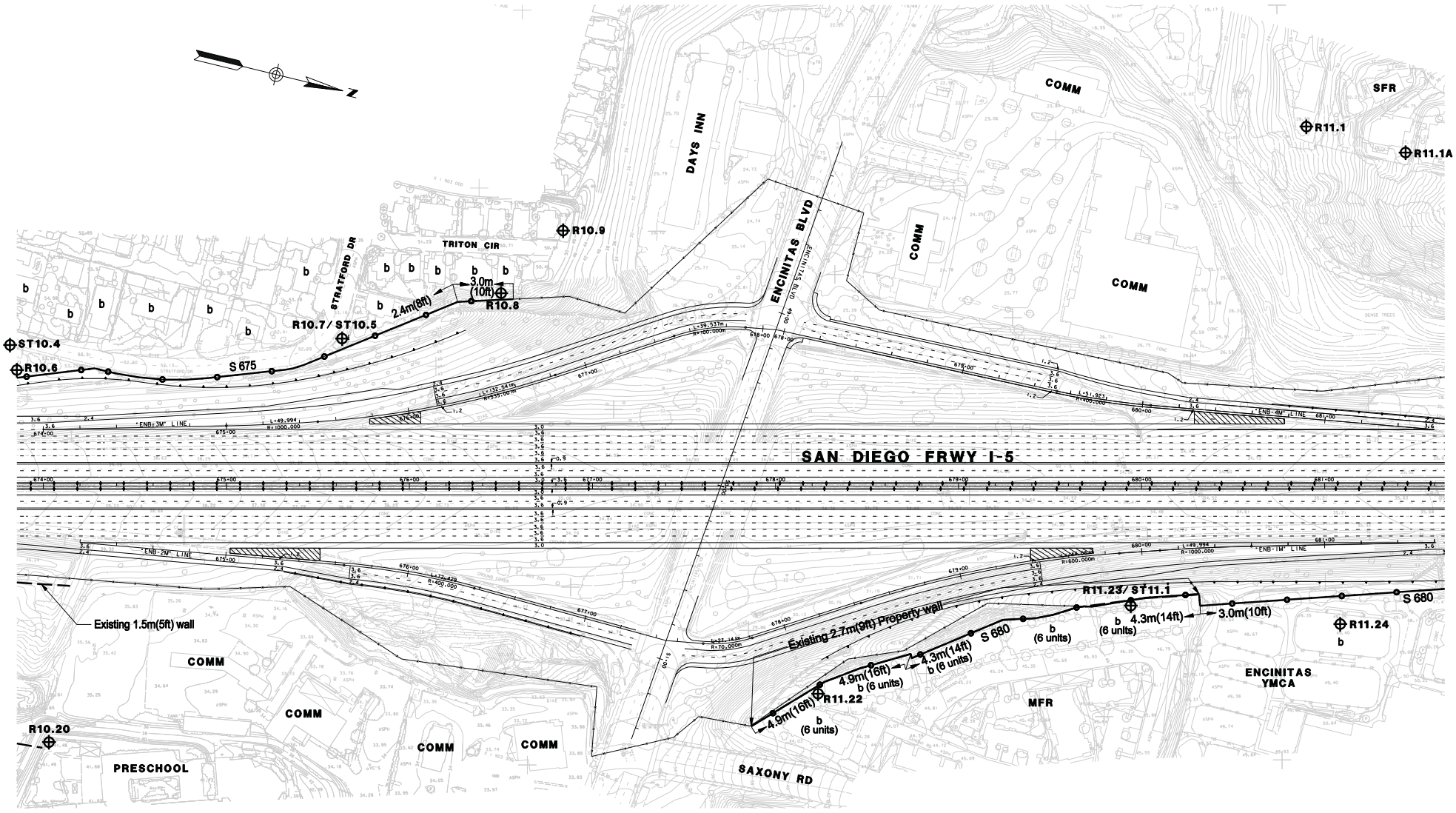


**LEGEND**

- ⊕R5.1 – SENSITIVE RECEPTOR SITE
- b – BENEFITED RESIDENCE
- –o– – SOUNDWALL
- – – – – EXISTING WALL

- HM – HOTEL /MOTEL
- SFR – SINGLE FAMILY RESIDENCE
- MFR – MULTI – FAMILY RESIDENCE
- COMM – COMMERCIAL
- REC – RECREATIONAL

1 : 2000 METERS

0 m 50 m 100 m

Caltrans Metric

PARSONS
100 WEST WALNUT ST.
PASADENA, CA 91124
(626) 440-6100

# NORTH COAST I-5 CORRIDOR PROJECT
## SENSITIVE RECEPTOR & NOISE BARRIER LOCATIONS

SEGMENT 10 AND 11 | SHEET NO.30 OF 60

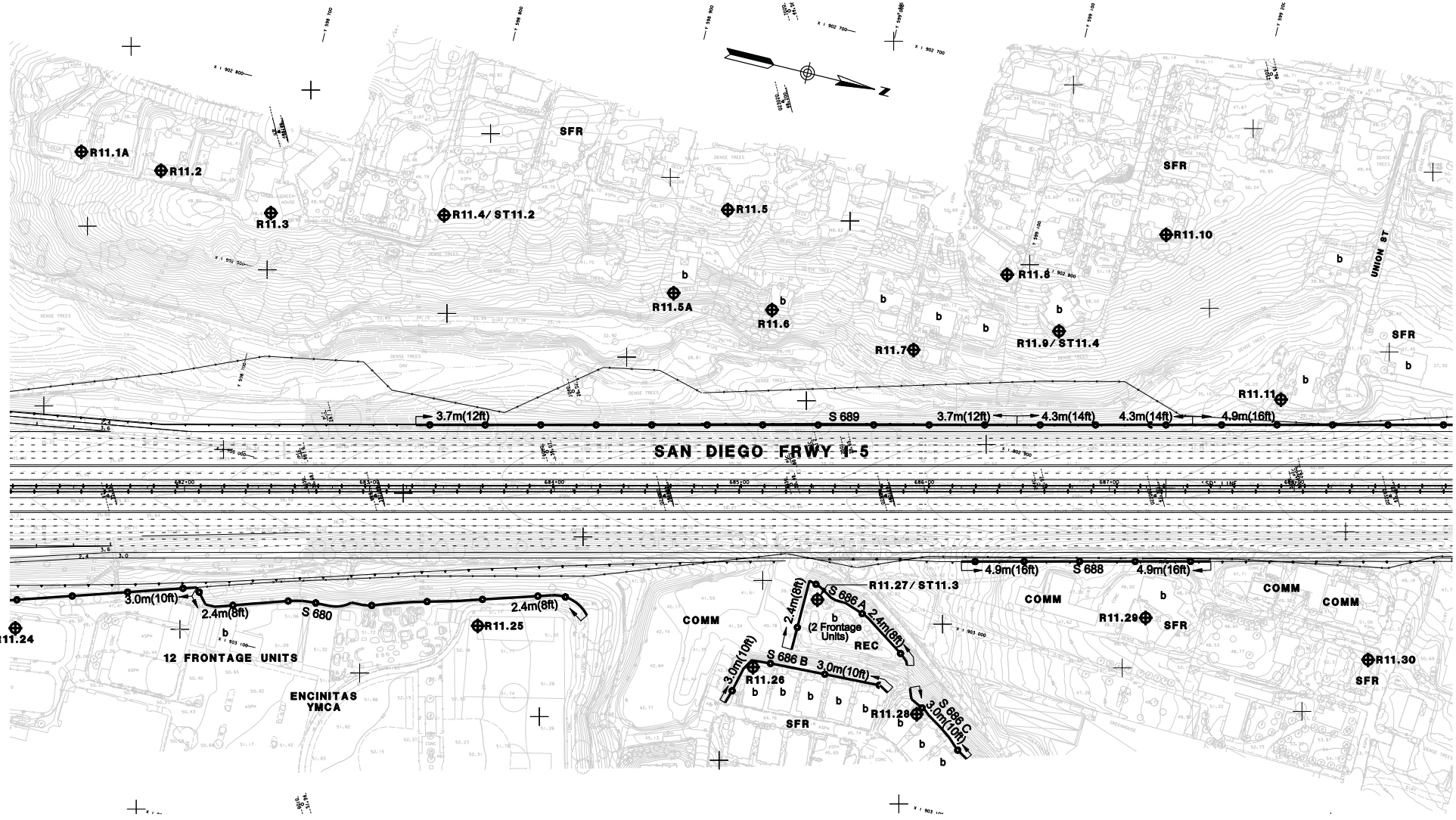


**LEGEND**

| | | | |
|---|---|---|---|
| R5.1 | – SENSITIVE RECEPTOR SITE | HM | – HOTEL /MOTEL |
| b | – BENEFITED RESIDENCE | SFR | – SINGLE FAMILY RESIDENCE |
| | – SOUNDWALL | MFR | – MULTI – FAMILY RESIDENCE |
| | – EXISTING WALL | COMM | – COMMERCIAL |
| | | REC | – RECREATIONAL |

1 : 2000 METERS

0 m 50 m 100 m

Caltrans Metric

PARSONS
100 WEST WALNUT ST.
PASADENA, CA 91124
(626) 440-6100

# NORTH COAST I-5 CORRIDOR PROJECT
## SENSITIVE RECEPTOR & NOISE BARRIER LOCATIONS

SEGMENT 11 | SHEET NO. 31 OF 60

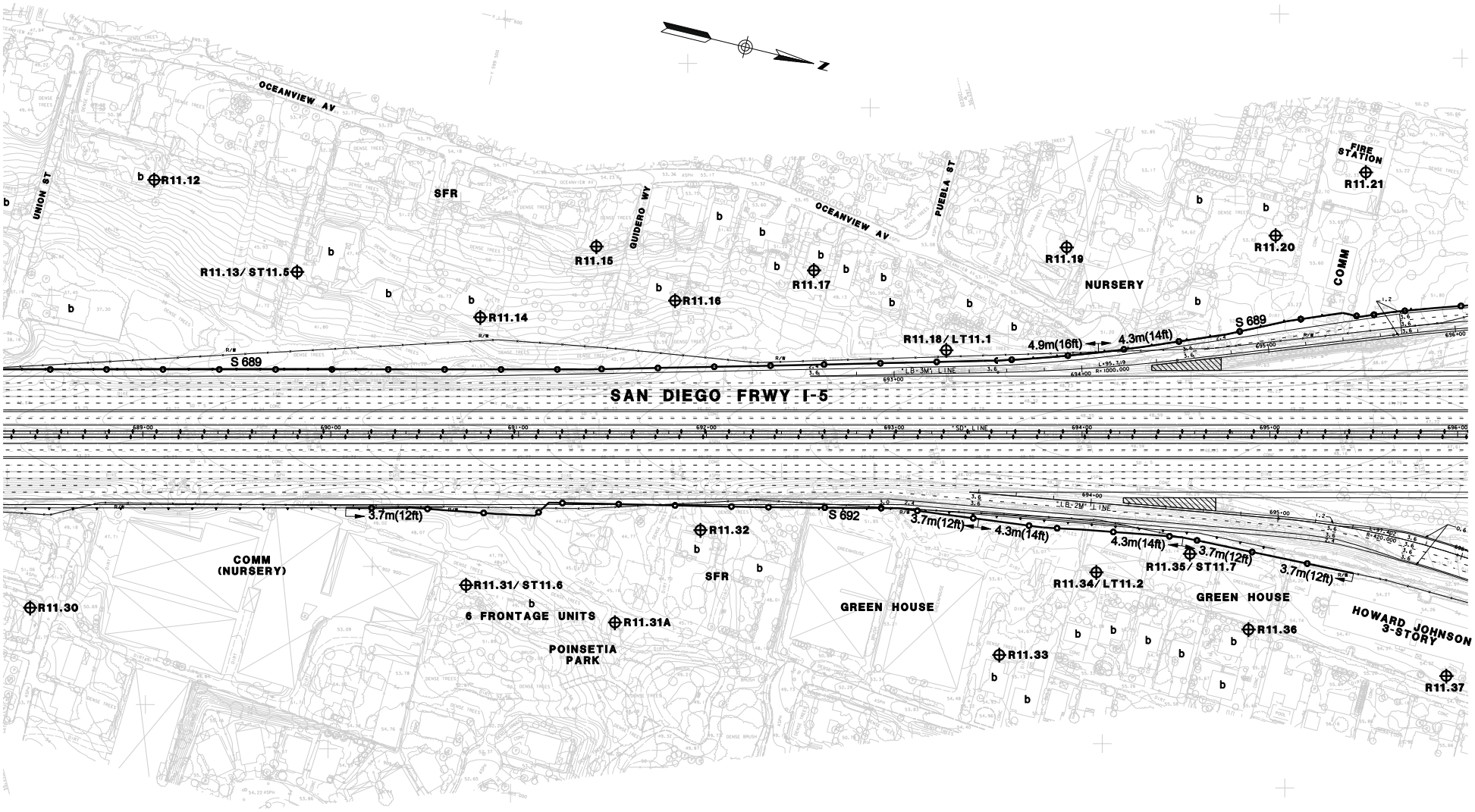


**LEGEND**

- R5.1 – SENSITIVE RECEPTOR SITE
- b – BENEFITED RESIDENCE
- – SOUNDWALL
- – – – – EXISTING WALL

- HM – HOTEL /MOTEL
- SFR – SINGLE FAMILY RESIDENCE
- MFR – MULTI – FAMILY RESIDENCE
- COMM – COMMERCIAL
- REC – RECREATIONAL

1 : 2000 METERS

0 m 50 m 100 m

Caltrans Metric

PARSONS
100 WEST WALNUT ST.
PASADENA, CA 91124
(626) 440-6100

# NORTH COAST I-5 CORRIDOR PROJECT
## SENSITIVE RECEPTOR & NOISE BARRIER LOCATIONS

SEGMENT 11 | SHEET NO. 32 OF 60

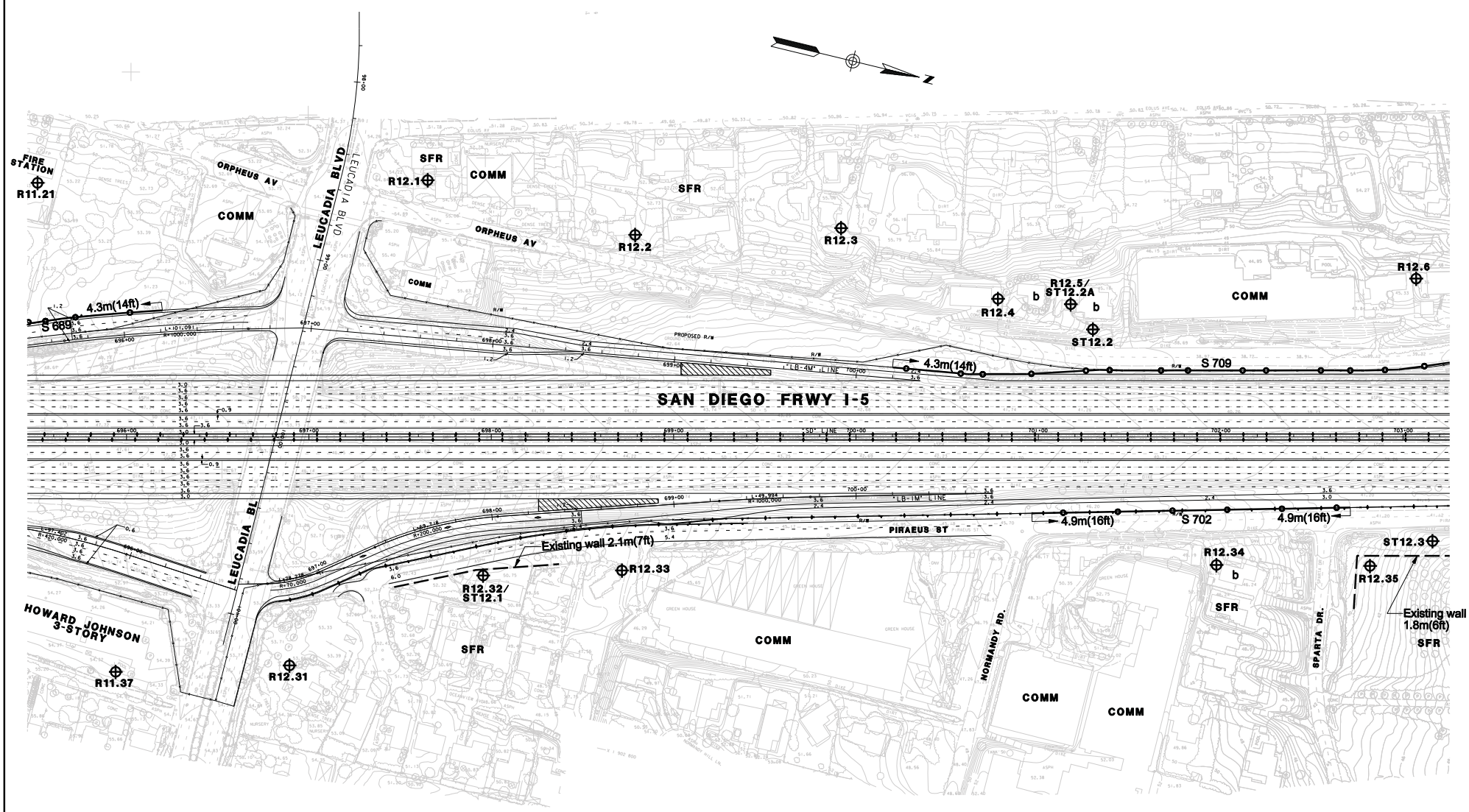


**LEGEND**

| | | | |
|---|---|---|---|
| ⊕R5.1 | – SENSITIVE RECEPTOR SITE | HM | – HOTEL /MOTEL |
| b | – BENEFITED RESIDENCE | SFR | – SINGLE FAMILY RESIDENCE |
| ⟷ | – SOUNDWALL | MFR | – MULTI – FAMILY RESIDENCE |
| – – – – | – EXISTING WALL | COMM | – COMMERCIAL |
| | | REC | – RECREATIONAL |

1 : 2000 METERS

0 m 50 m 100 m

Caltrans Metric

PARSONS
100 WEST WALNUT ST.
PASADENA, CA 91124
(626) 440-6100

# NORTH COAST I-5 CORRIDOR PROJECT
## SENSITIVE RECEPTOR & NOISE BARRIER LOCATIONS

SEGMENT 11 AND 12 | SHEET NO. 33OF 60

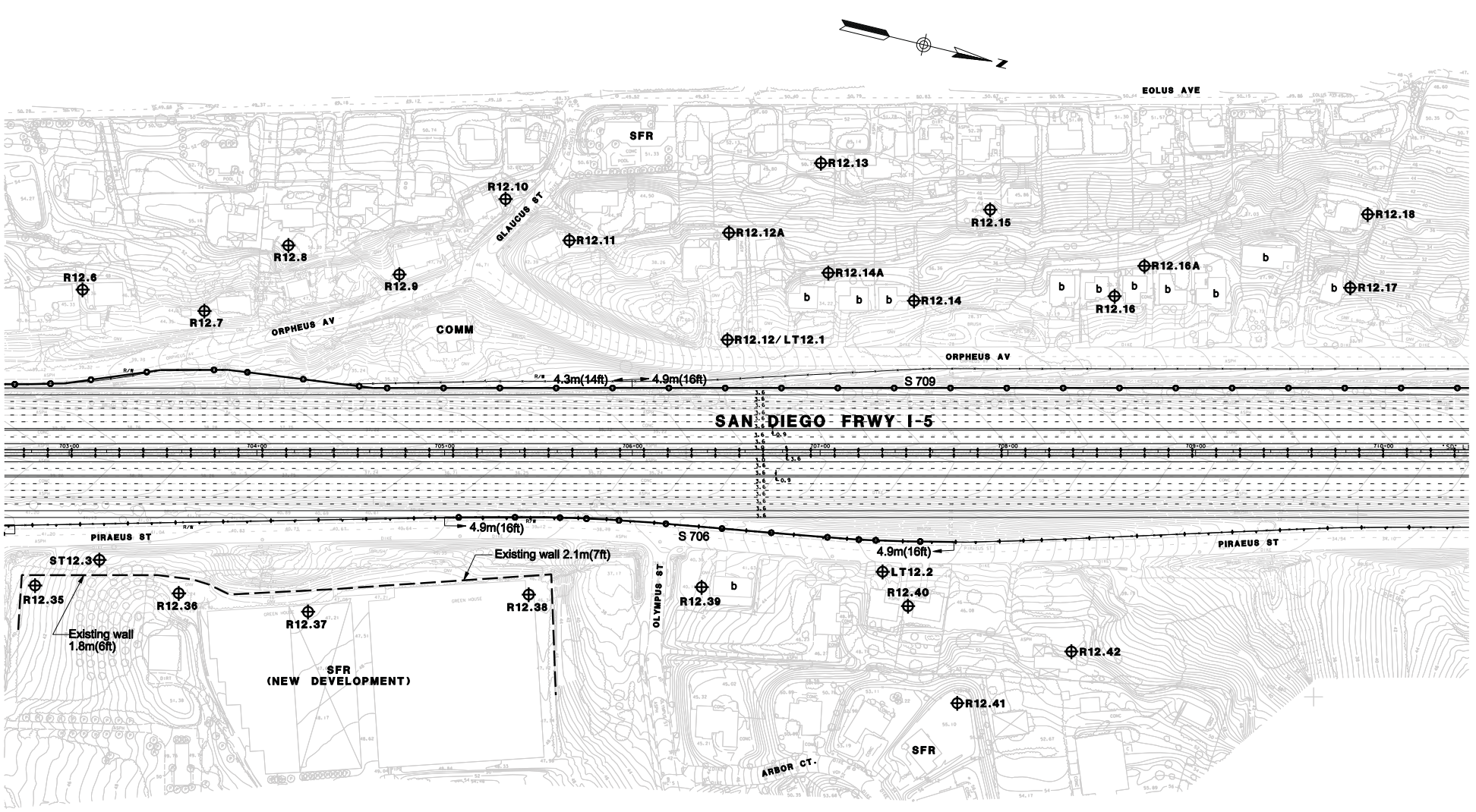


**LEGEND**

- R5.1 – SENSITIVE RECEPTOR SITE
- b – BENEFITED RESIDENCE
- SOUNDWALL
- EXISTING WALL

- HM – HOTEL /MOTEL
- SFR – SINGLE FAMILY RESIDENCE
- MFR – MULTI – FAMILY RESIDENCE
- COMM – COMMERCIAL
- REC – RECREATIONAL

1 : 2000 METERS

0 m 50 m 100 m

Caltrans Metric

PARSONS
100 WEST WALNUT ST.
PASADENA, CA 91124
(626) 440-6100

# NORTH COAST I-5 CORRIDOR PROJECT
## SENSITIVE RECEPTOR & NOISE BARRIER LOCATIONS

SEGMENT 12 | SHEET NO. 34 OF 60

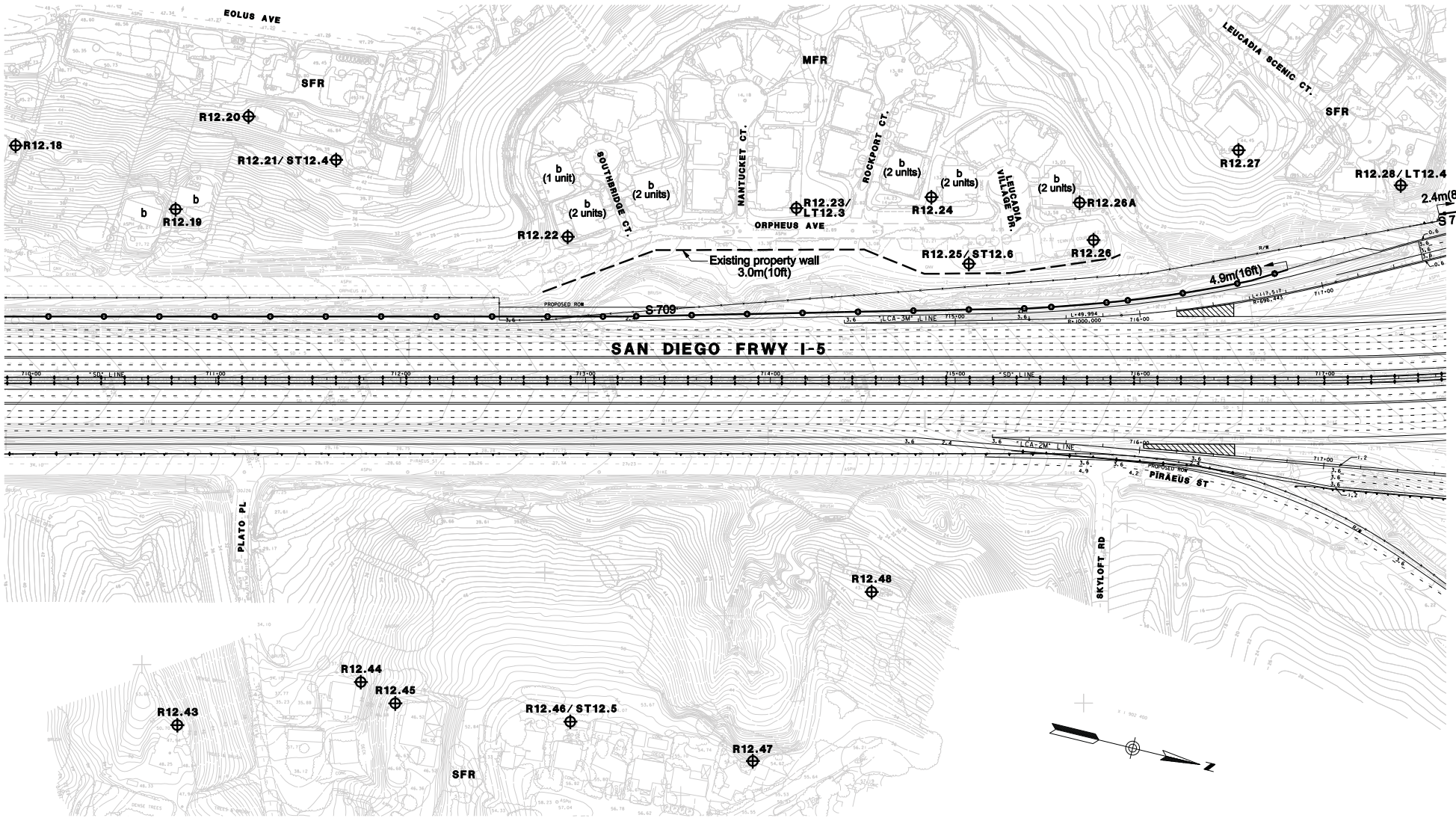


**LEGEND**

- ⊕R5.1 – SENSITIVE RECEPTOR SITE
- b – BENEFITED RESIDENCE
- –o–o– – SOUNDWALL
- – – – – – EXISTING WALL

- HM – HOTEL /MOTEL
- SFR – SINGLE FAMILY RESIDENCE
- MFR – MULTI – FAMILY RESIDENCE
- COMM – COMMERCIAL
- REC – RECREATIONAL

1 : 2000 METERS

0 m 50 m 100 m

Caltrans Metric

PARSONS
100 WEST WALNUT ST.
PASADENA, CA 91124
(626) 440-6100

# NORTH COAST I-5 CORRIDOR PROJECT
# SENSITIVE RECEPTOR & NOISE BARRIER LOCATIONS

SEGMENT 12 | SHEET NO. 35 OF 60

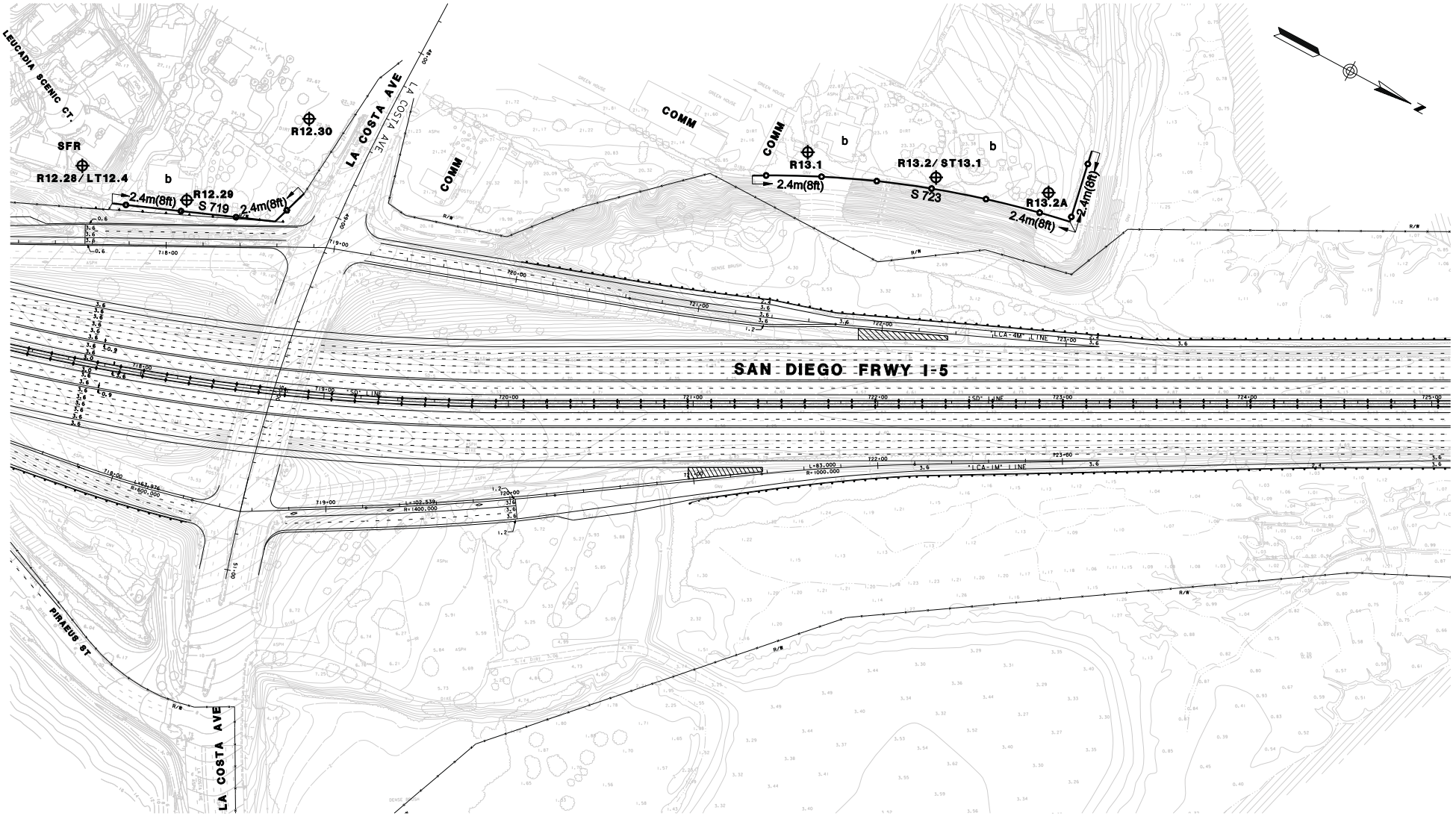


**LEGEND**

- ⊕R5.1 – SENSITIVE RECEPTOR SITE
- b – BENEFITED RESIDENCE
- ——o—— – SOUNDWALL
- — — — — – EXISTING WALL

| | |
|---|---|
| HM | – HOTEL /MOTEL |
| SFR | – SINGLE FAMILY RESIDENCE |
| MFR | – MULTI – FAMILY RESIDENCE |
| COMM | – COMMERCIAL |
| REC | – RECREATIONAL |

1 : 2000
METERS

0 m 50 m 100 m

Caltrans Metric

PARSONS
100 WEST WALNUT ST.
PASADENA, CA 91124
(626) 440-6100

# NORTH COAST I-5 CORRIDOR PROJECT
# SENSITIVE RECEPTOR & NOISE BARRIER LOCATIONS

SEGMENT 12 AND 13 | SHEET NO. 36 OF 60

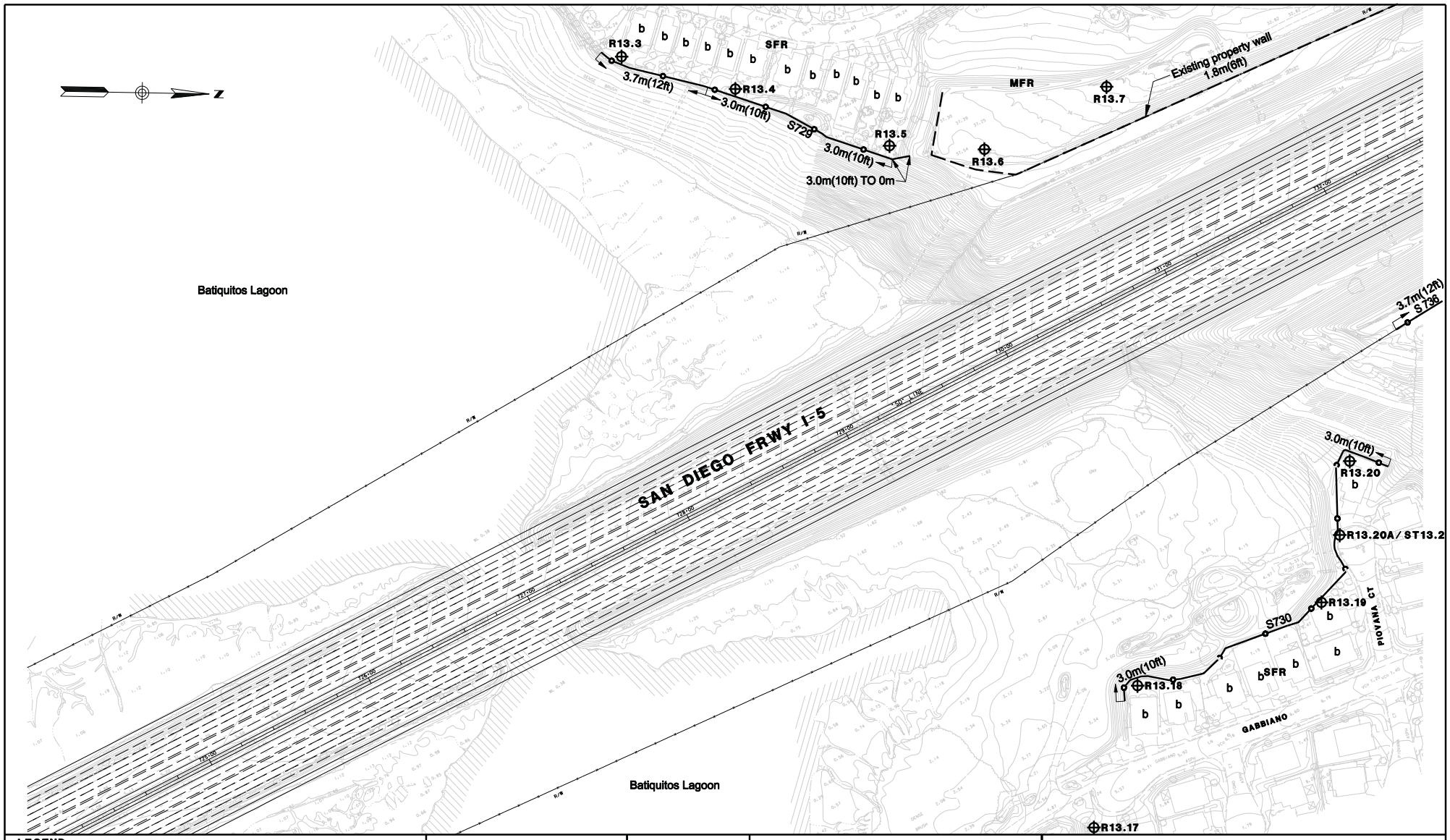


**LEGEND**

- R5.1 – SENSITIVE RECEPTOR SITE
- b – BENEFITED RESIDENCE
- – SOUNDWALL
- – – – – EXISTING WALL

| | |
|---|---|
| HM | – HOTEL /MOTEL |
| SFR | – SINGLE FAMILY RESIDENCE |
| MFR | – MULTI – FAMILY RESIDENCE |
| COMM | – COMMERCIAL |
| REC | – RECREATIONAL |

1 : 2000 METERS

0 m 50 m 100 m

Caltrans Metric

PARSONS
100 WEST WALNUT ST.
PASADENA, CA 91124
(626) 440-6100

# NORTH COAST I-5 CORRIDOR PROJECT
# SENSITIVE RECEPTOR & NOISE BARRIER LOCATIONS

SEGMENT 13 | SHEET NO. 37 OF 60

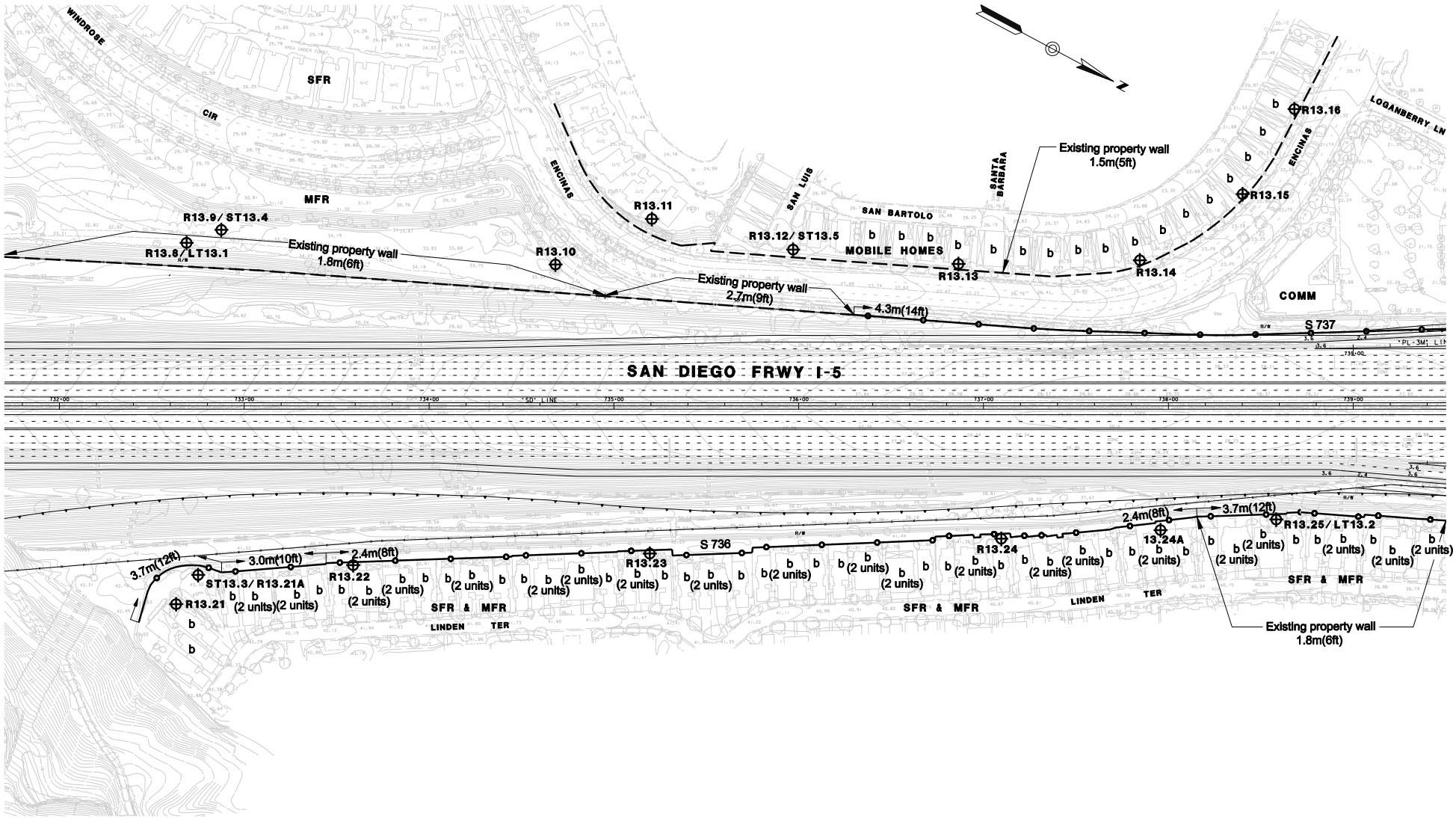


**LEGEND**

- R5.1 – SENSITIVE RECEPTOR SITE
- b – BENEFITED RESIDENCE
- SOUNDWALL
- EXISTING WALL
- HM – HOTEL /MOTEL
- SFR – SINGLE FAMILY RESIDENCE
- MFR – MULTI– FAMILY RESIDENCE
- COMM – COMMERCIAL
- REC – RECREATIONAL

1 : 2000 METERS

0 m 50 m 100 m

Caltrans Metric

PARSONS
100 WEST WALNUT ST.
PASADENA, CA 91124
(626) 440-6100

**NORTH COAST I-5 CORRIDOR PROJECT**
**SENSITIVE RECEPTOR &**
**NOISE BARRIER LOCATIONS**

SEGMENT 13 | SHEET NO. 38 OF 60

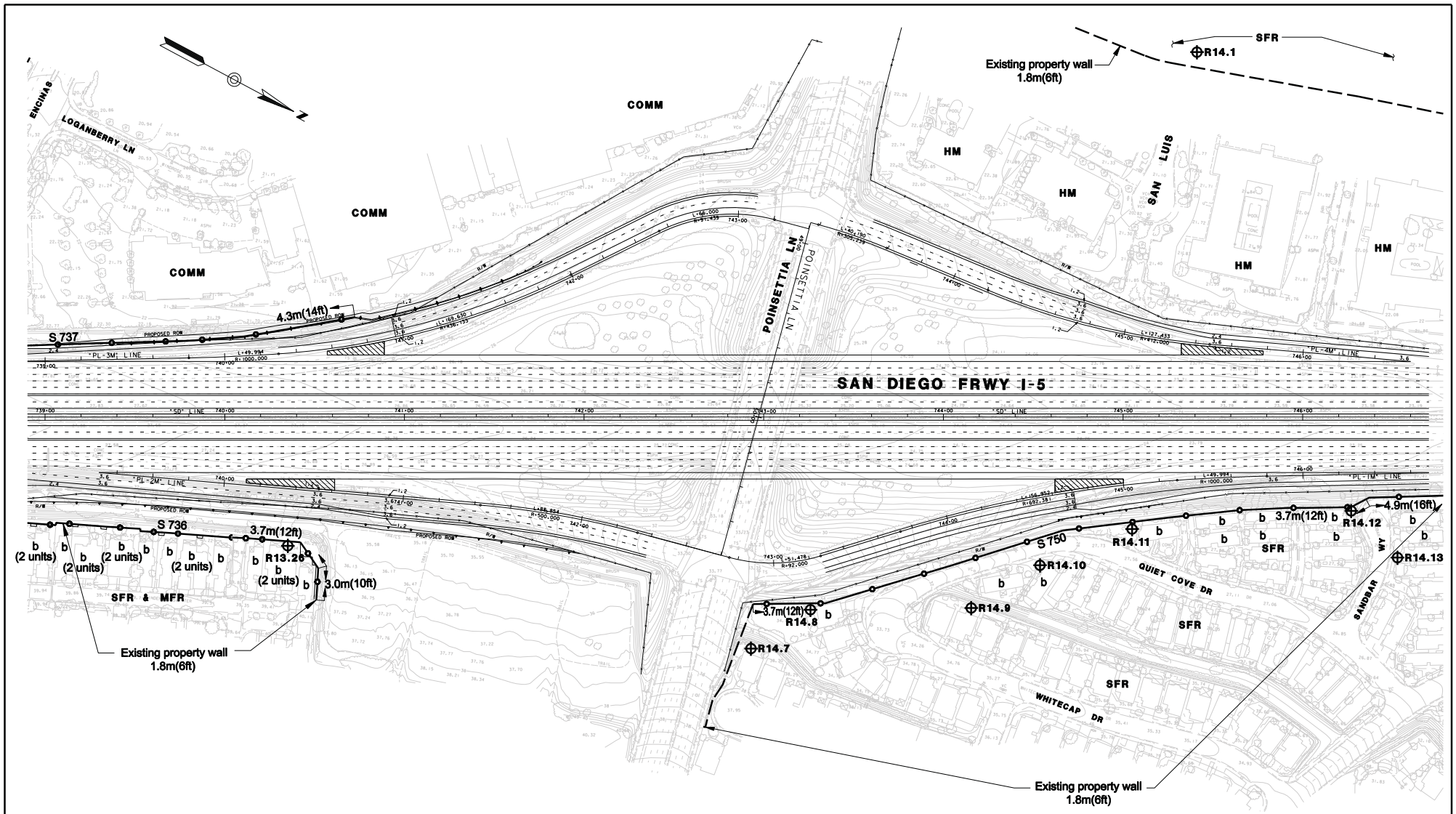


**LEGEND**

- R5.1 – SENSITIVE RECEPTOR SITE
- b – BENEFITED RESIDENCE
- SOUNDWALL
- EXISTING WALL

- HM – HOTEL /MOTEL
- SFR – SINGLE FAMILY RESIDENCE
- MFR – MULTI – FAMILY RESIDENCE
- COMM – COMMERCIAL
- REC – RECREATIONAL

1 : 2000 METERS

0 m 50 m 100 m

Caltrans Metric

PARSONS
100 WEST WALNUT ST.
PASADENA, CA 91124
(626) 440-6100

# NORTH COAST I-5 CORRIDOR PROJECT
# SENSITIVE RECEPTOR & NOISE BARRIER LOCATIONS

SEGMENT 13 AND 14 | SHEET NO. 39 OF 60

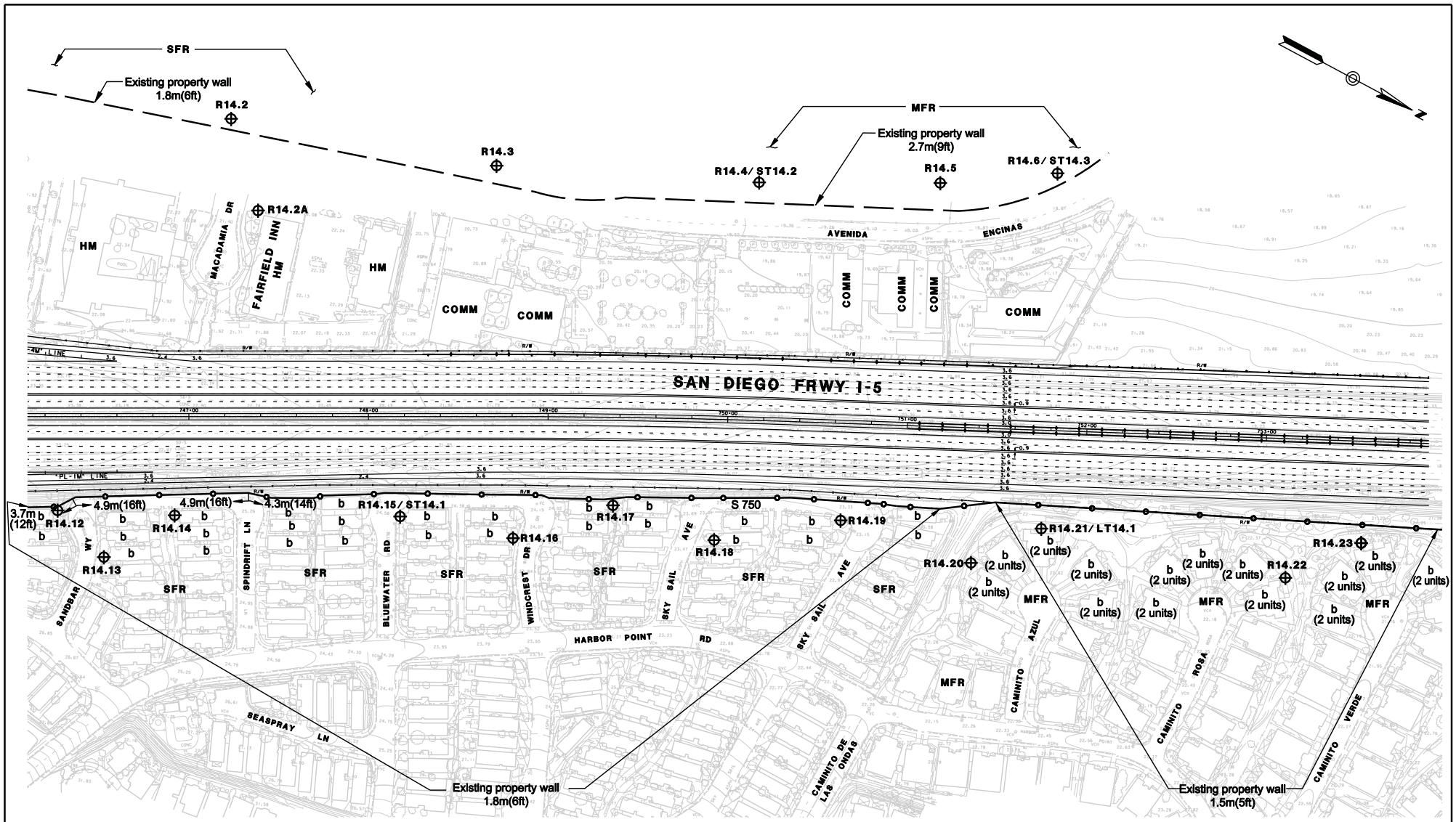


**LEGEND**

- R5.1 – SENSITIVE RECEPTOR SITE
- b – BENEFITED RESIDENCE
- – SOUNDWALL
- – EXISTING WALL

- HM – HOTEL /MOTEL
- SFR – SINGLE FAMILY RESIDENCE
- MFR – MULTI – FAMILY RESIDENCE
- COMM – COMMERCIAL
- REC – RECREATIONAL

1 : 2000 METERS

0 m 50 m 100 m

Caltrans Metric

PARSONS
100 WEST WALNUT ST.
PASADENA, CA 91124
(626) 440-6100

# NORTH COAST I-5 CORRIDOR PROJECT
# SENSITIVE RECEPTOR & NOISE BARRIER LOCATIONS

SEGMENT 14 | SHEET NO. 40 OF 60

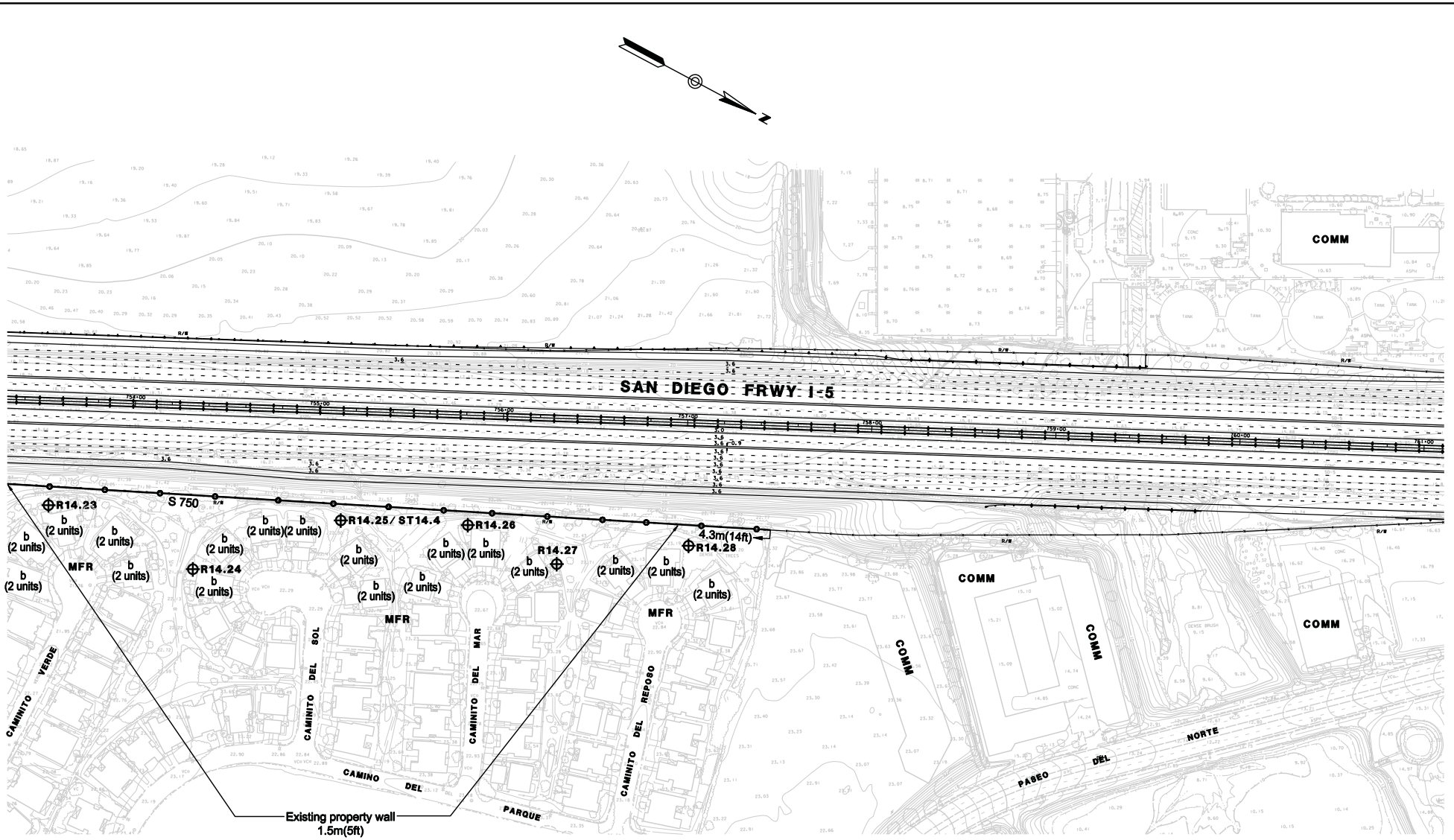


**LEGEND**

- R5.1 – SENSITIVE RECEPTOR SITE
- b – BENEFITED RESIDENCE
- – SOUNDWALL
- – EXISTING WALL

- HM – HOTEL /MOTEL
- SFR – SINGLE FAMILY RESIDENCE
- MFR – MULTI – FAMILY RESIDENCE
- COMM – COMMERCIAL
- REC – RECREATIONAL

1 : 2000 METERS

0 m 50 m 100 m

Caltrans Metric

PARSONS
100 WEST WALNUT ST.
PASADENA, CA 91124
(626) 440-6100

# NORTH COAST I-5 CORRIDOR PROJECT
# SENSITIVE RECEPTOR & NOISE BARRIER LOCATIONS

SEGMENT 14 | SHEET NO. 41 OF 60

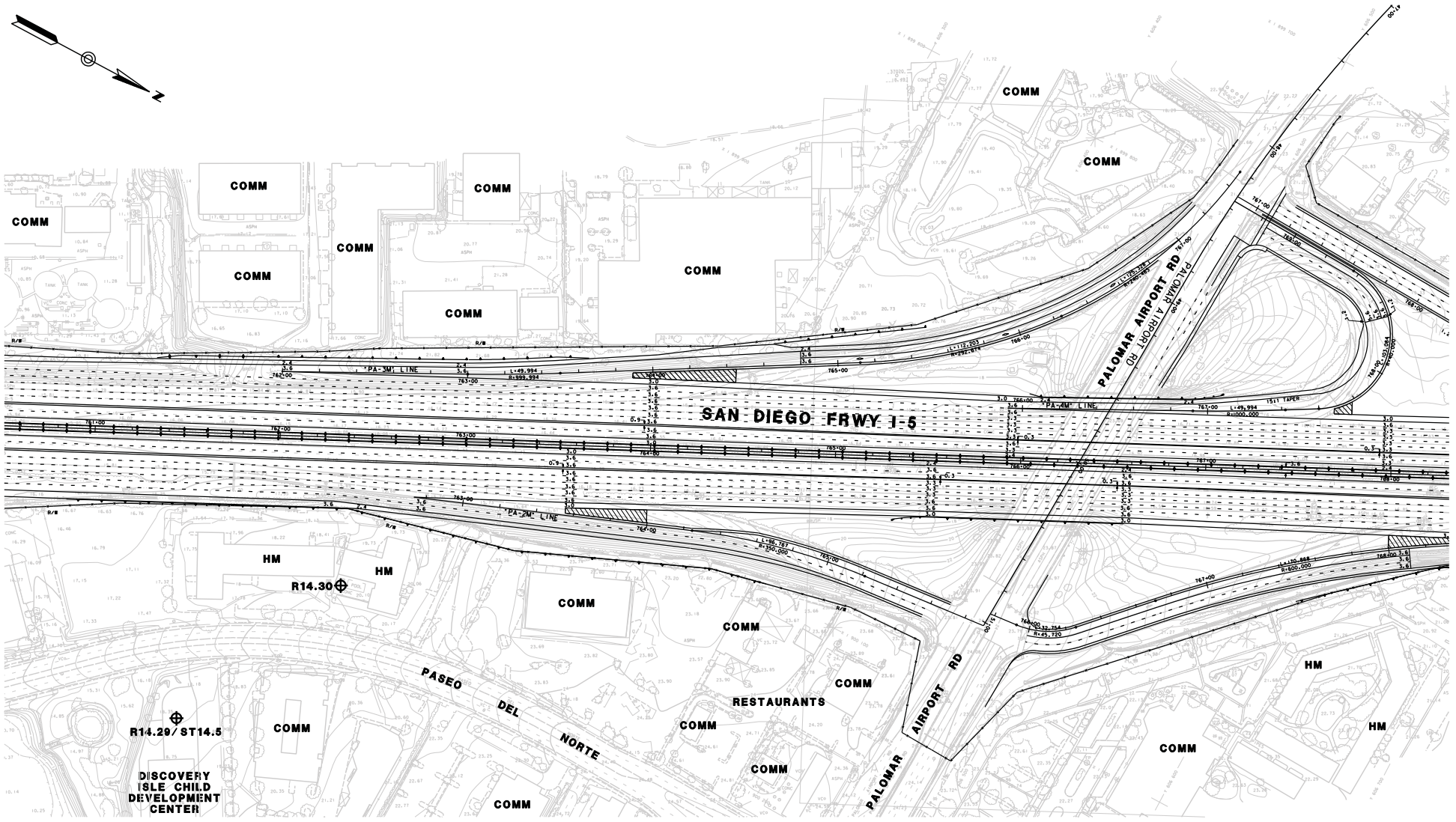


**LEGEND**

- ⊕R5.1 – SENSITIVE RECEPTOR SITE
- b – BENEFITED RESIDENCE
- –o–o– – SOUNDWALL
- ——— ——— – EXISTING WALL

| | |
|---|---|
| HM | – HOTEL /MOTEL |
| SFR | – SINGLE FAMILY RESIDENCE |
| MFR | – MULTI – FAMILY RESIDENCE |
| COMM | – COMMERCIAL |
| REC | – RECREATIONAL |

1 : 2000 METERS

0 m 50 m 100 m

Caltrans Metric

PARSONS
100 WEST WALNUT ST.
PASADENA, CA 91124
(626) 440-6100

# NORTH COAST I-5 CORRIDOR PROJECT
## SENSITIVE RECEPTOR & NOISE BARRIER LOCATIONS

SEGMENT 14 AND 15 | SHEET NO. 42 OF 60

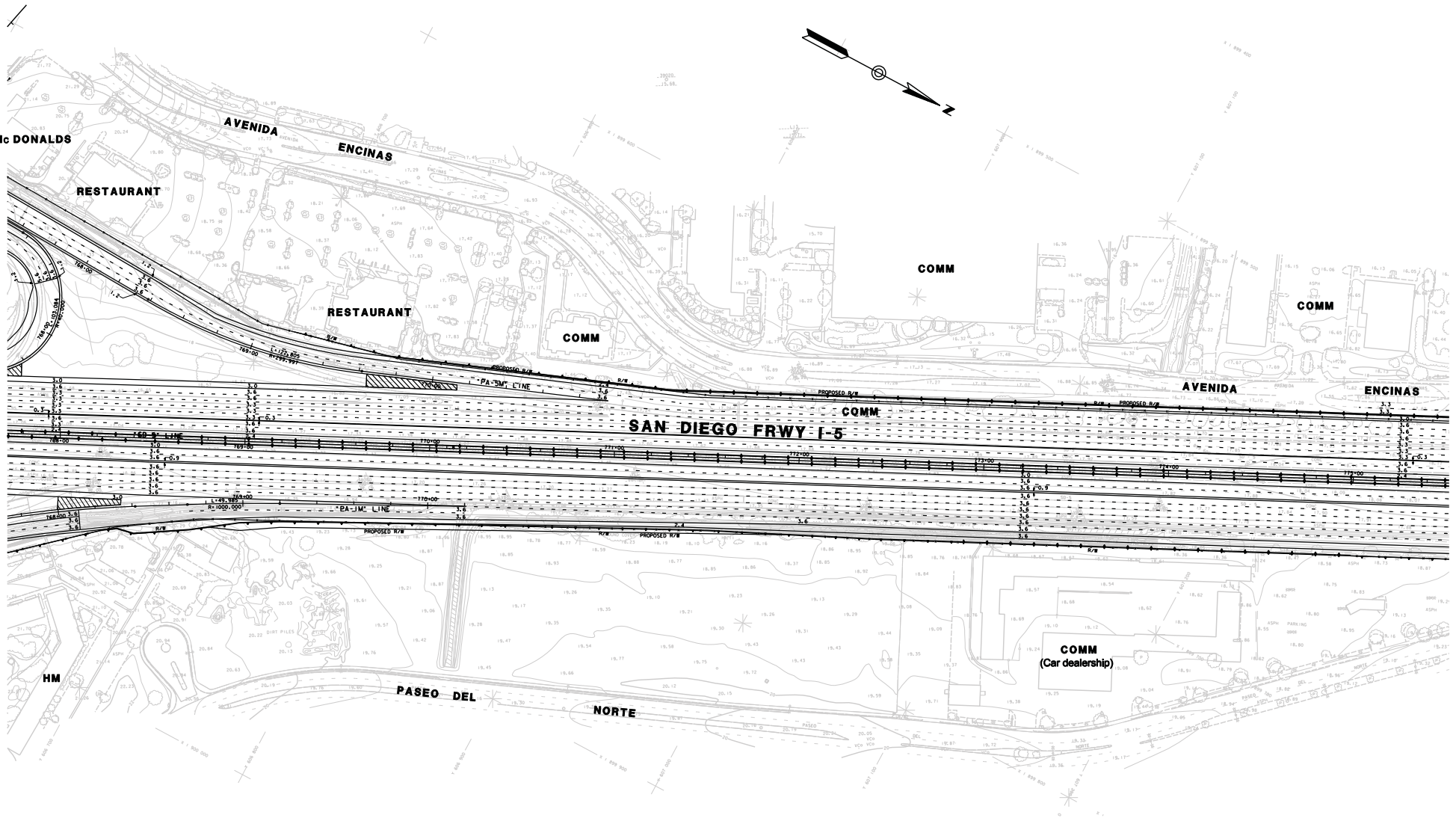


**LEGEND**

- ⊕R5.1 – SENSITIVE RECEPTOR SITE
- b – BENEFITED RESIDENCE
- –o–o– – SOUNDWALL
- ——— ——— – EXISTING WALL

- **HM** – HOTEL /MOTEL
- **SFR** – SINGLE FAMILY RESIDENCE
- **MFR** – MULTI – FAMILY RESIDENCE
- **COMM** – COMMERCIAL
- **REC** – RECREATIONAL

1 : 2000
METERS

0 m 50 m 100 m

Caltrans Metric

PARSONS
100 WEST WALNUT ST.
PASADENA, CA 91124
(626) 440-6100

# NORTH COAST I-5 CORRIDOR PROJECT
## SENSITIVE RECEPTOR & NOISE BARRIER LOCATIONS

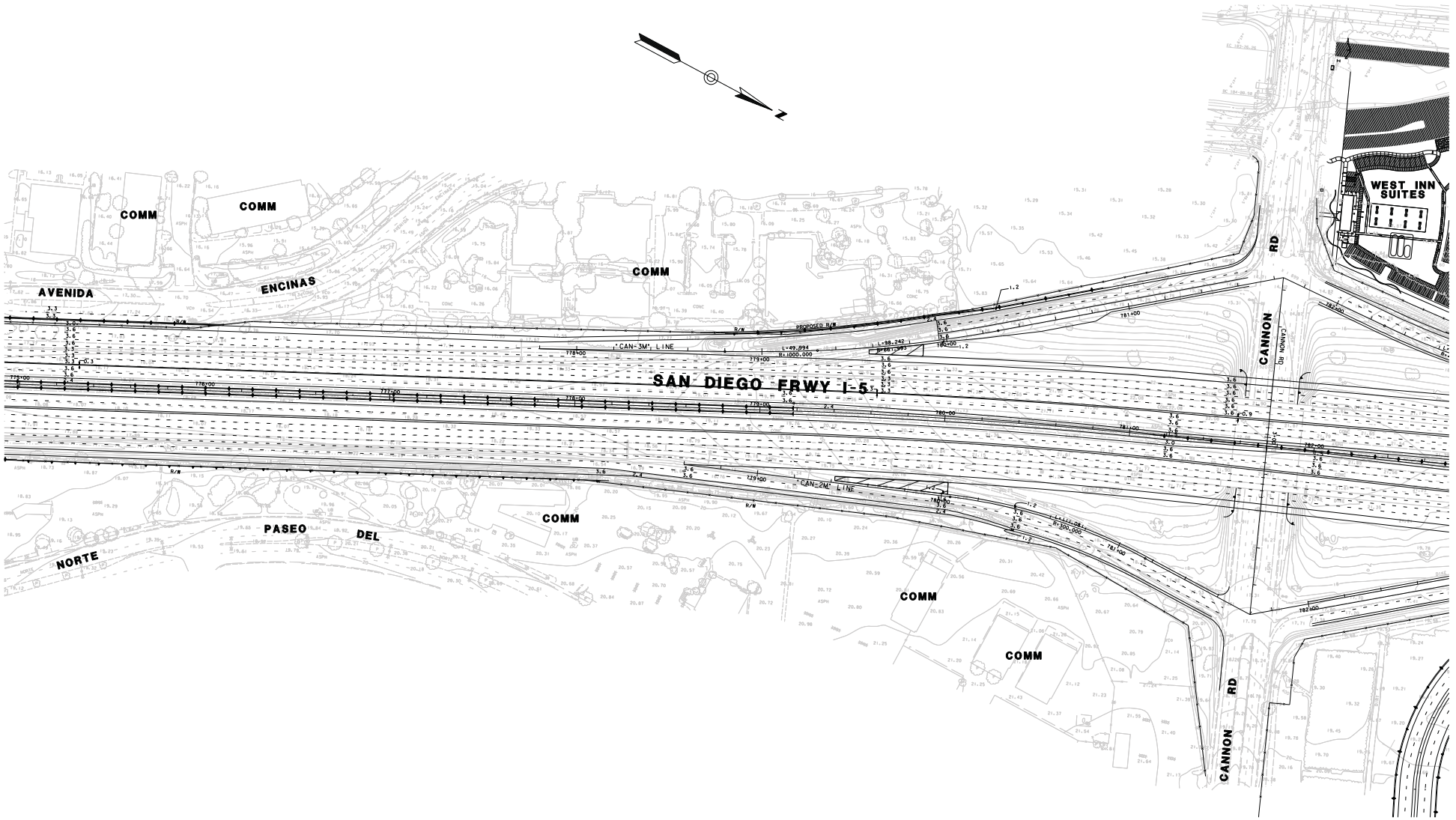


**LEGEND**

- ⊕R5.1 – SENSITIVE RECEPTOR SITE
- b – BENEFITED RESIDENCE
- –o–o– – SOUNDWALL
- — — — — – EXISTING WALL

- **HM** – HOTEL /MOTEL
- **SFR** – SINGLE FAMILY RESIDENCE
- **MFR** – MULTI – FAMILY RESIDENCE
- **COMM** – COMMERCIAL
- **REC** – RECREATIONAL

1 : 2000
METERS

0 m 50 m 100 m

Caltrans Metric

PARSONS
100 WEST WALNUT ST.
PASADENA, CA 91124
(626) 440-6100

# NORTH COAST I-5 CORRIDOR PROJECT
# SENSITIVE RECEPTOR & NOISE BARRIER LOCATIONS

SEGMENT 15 AND 16 | SHEET NO. 44 OF 60

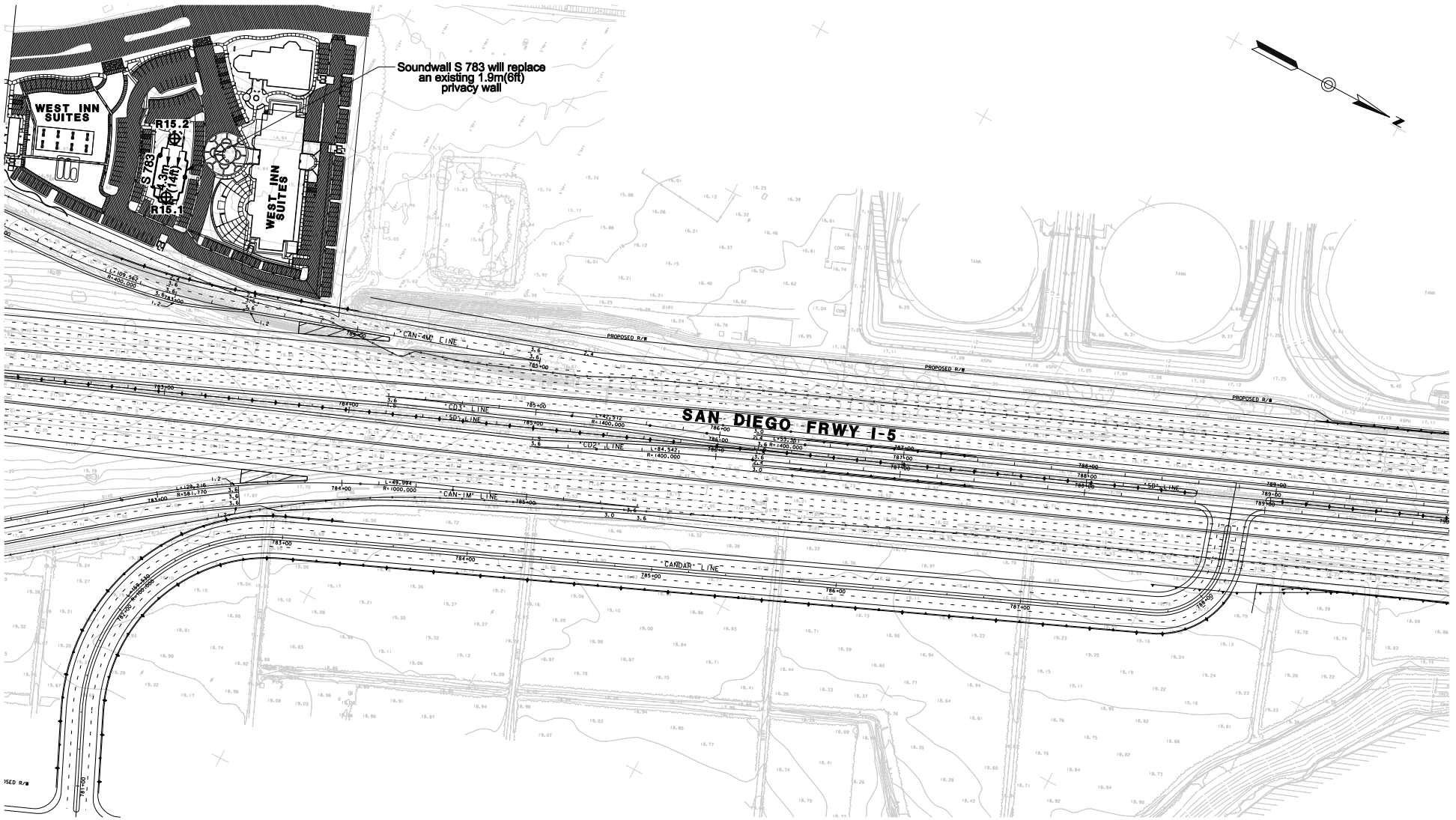


**LEGEND**

- ⊕R5.1 – SENSITIVE RECEPTOR SITE
- b – BENEFITED RESIDENCE
- –o–o– – SOUNDWALL
- — — — — – EXISTING WALL

- **HM** – HOTEL /MOTEL
- **SFR** – SINGLE FAMILY RESIDENCE
- **MFR** – MULTI - FAMILY RESIDENCE
- **COMM** – COMMERCIAL
- **REC** – RECREATIONAL

1 : 2000
METERS

0 m 50 m 100 m

Caltrans Metric

PARSONS
100 WEST WALNUT ST.
PASADENA, CA 91124
(626) 440-6100

# NORTH COAST I-5 CORRIDOR PROJECT
# SENSITIVE RECEPTOR & NOISE BARRIER LOCATIONS

**SEGMENT 16** | **SHEET NO. 45 OF 60**

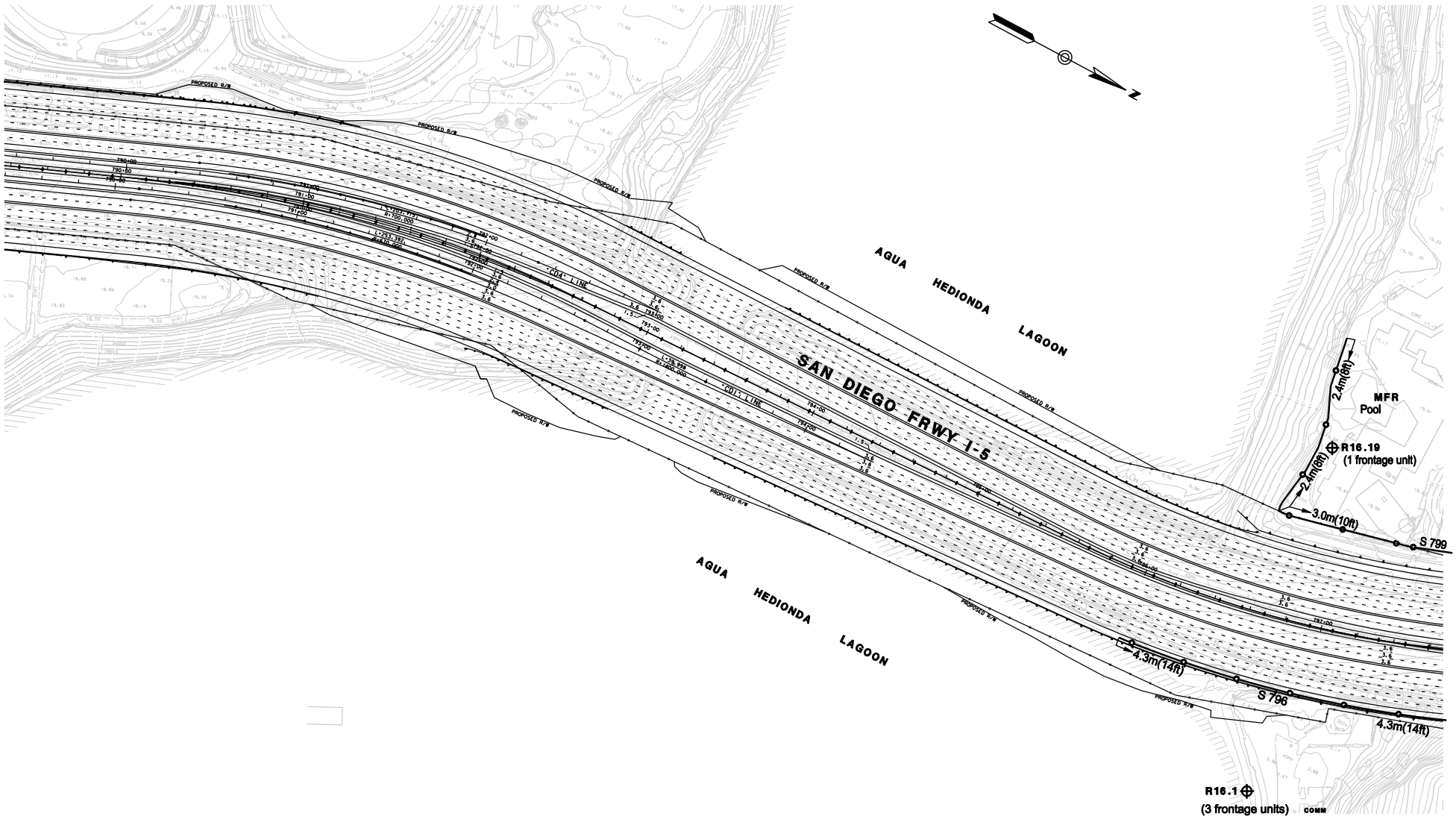


**LEGEND**

- R5.1 – SENSITIVE RECEPTOR SITE
- b – BENEFITED RESIDENCE
- – SOUNDWALL
- – EXISTING WALL

- HM – HOTEL /MOTEL
- SFR – SINGLE FAMILY RESIDENCE
- MFR – MULTI – FAMILY RESIDENCE
- COMM – COMMERCIAL
- REC – RECREATIONAL

1 : 2000 METERS

0 m 50 m 100 m

Caltrans Metric

PARSONS
100 WEST WALNUT ST.
PASADENA, CA 91124
(626) 440-6100

# NORTH COAST I-5 CORRIDOR PROJECT
## SENSITIVE RECEPTOR & NOISE BARRIER LOCATIONS

SEGMENT 16 | SHEET NO. 46 OF 60

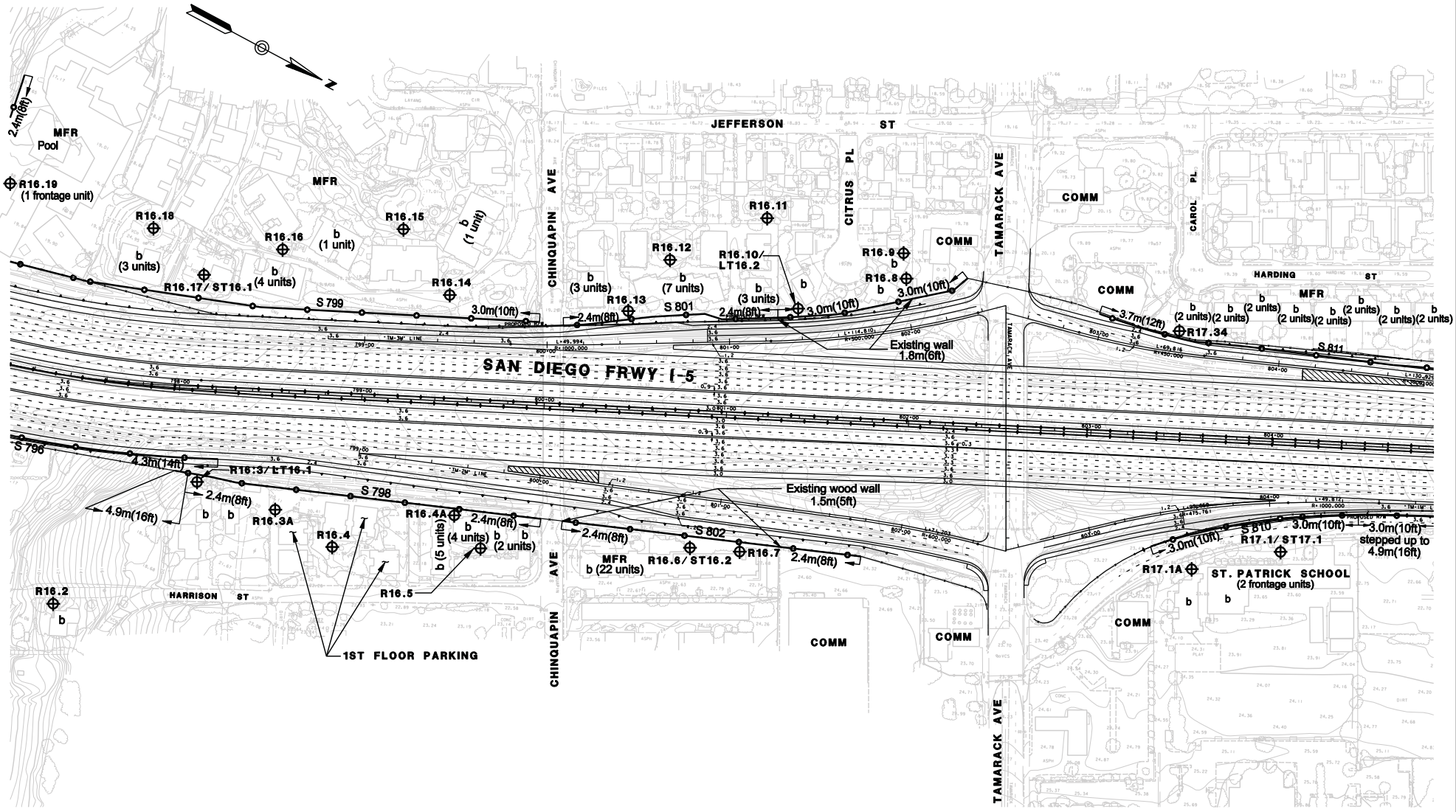


**LEGEND**

- R5.1 – SENSITIVE RECEPTOR SITE
- b – BENEFITED RESIDENCE
- – SOUNDWALL
- – EXISTING WALL

- HM – HOTEL /MOTEL
- SFR – SINGLE FAMILY RESIDENCE
- MFR – MULTI – FAMILY RESIDENCE
- COMM – COMMERCIAL
- REC – RECREATIONAL

1 : 2000 METERS

0 m 50 m 100 m

Caltrans Metric

PARSONS
100 WEST WALNUT ST.
PASADENA, CA 91124
(626) 440-6100

# NORTH COAST I-5 CORRIDOR PROJECT
## SENSITIVE RECEPTOR & NOISE BARRIER LOCATIONS

SEGMENT 16 AND 17 | SHEET NO. 47 OF 60

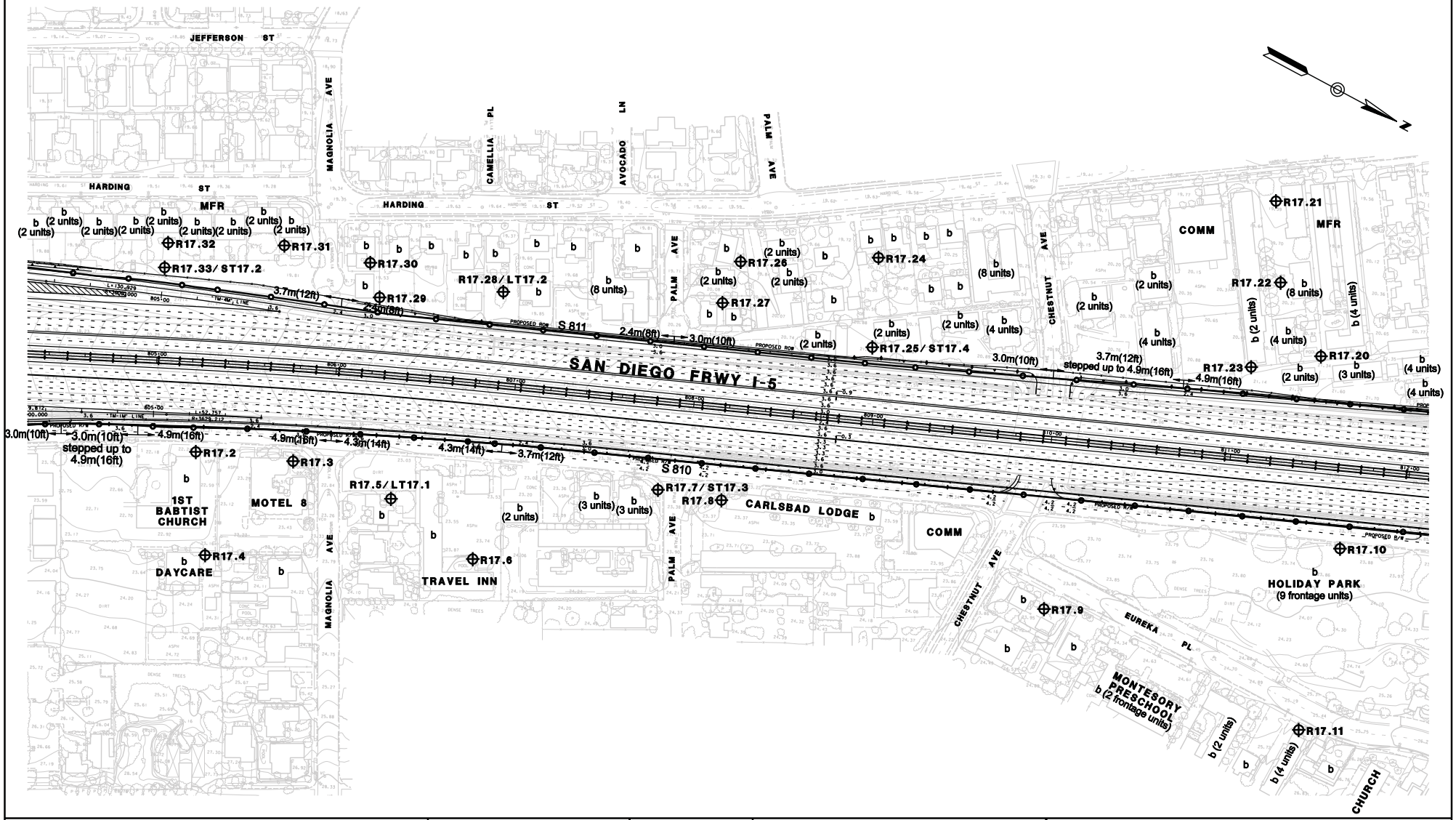


**LEGEND**

- ⊕R5.1 – SENSITIVE RECEPTOR SITE
- b – BENEFITED RESIDENCE
- –o–o– – SOUNDWALL
- ——— ——— – EXISTING WALL

| | |
|---|---|
| HM | – HOTEL /MOTEL |
| SFR | – SINGLE FAMILY RESIDENCE |
| MFR | – MULTI – FAMILY RESIDENCE |
| COMM | – COMMERCIAL |
| REC | – RECREATIONAL |

1 : 2000 METERS

0 m 50 m 100 m

Caltrans Metric

PARSONS
100 WEST WALNUT ST.
PASADENA, CA 91124
(626) 440-6100

# NORTH COAST I-5 CORRIDOR PROJECT
# SENSITIVE RECEPTOR & NOISE BARRIER LOCATIONS

SEGMENT 17 | SHEET NO. 48 OF 60

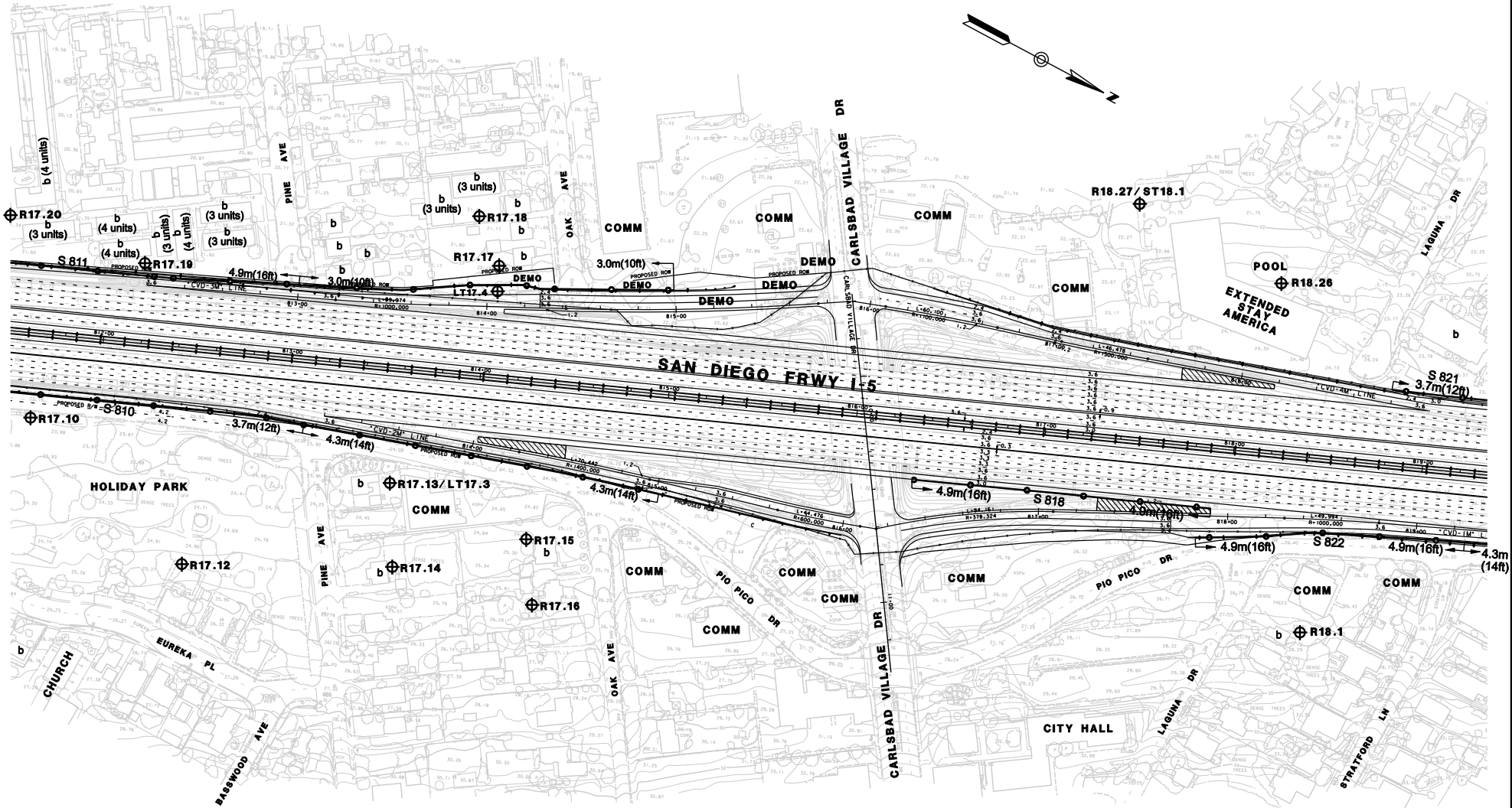


**LEGEND**

| | | | |
|---|---|---|---|
| ⊕R5.1 | – SENSITIVE RECEPTOR SITE | HM | – HOTEL /MOTEL |
| b | – BENEFITED RESIDENCE | SFR | – SINGLE FAMILY RESIDENCE |
| —o—o— | – SOUNDWALL | MFR | – MULTI – FAMILY RESIDENCE |
| ——— ——— | – EXISTING WALL | COMM | – COMMERCIAL |
| | | REC | – RECREATIONAL |

1 : 2000 METERS

0 m 50 m 100 m

Caltrans Metric

PARSONS
100 WEST WALNUT ST.
PASADENA, CA 91124
(626) 440-6100

# NORTH COAST I-5 CORRIDOR PROJECT
# SENSITIVE RECEPTOR & NOISE BARRIER LOCATIONS

SEGMENT 17 AND 18 | SHEET NO. 49 OF 60

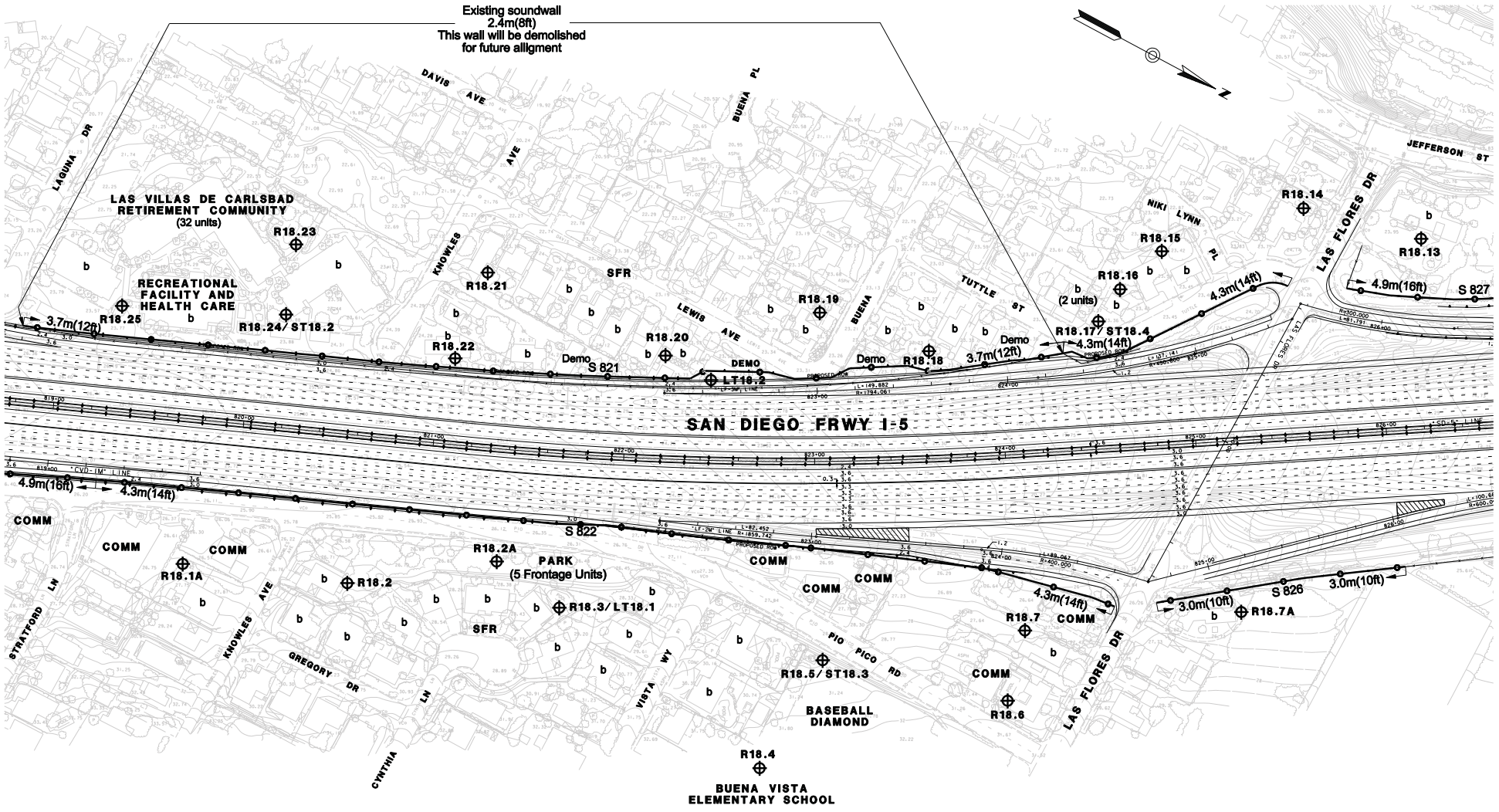


**LEGEND**

- ⊕R5.1 – SENSITIVE RECEPTOR SITE
- b – BENEFITED RESIDENCE
- –o– – SOUNDWALL
- – – – – EXISTING WALL

- HM – HOTEL /MOTEL
- SFR – SINGLE FAMILY RESIDENCE
- MFR – MULTI – FAMILY RESIDENCE
- COMM – COMMERCIAL
- REC – RECREATIONAL

1 : 2000
METERS

0 m 50 m 100 m

Caltrans Metric

PARSONS
100 WEST WALNUT ST.
PASADENA, CA 91124
(626) 440-6100

# NORTH COAST I-5 CORRIDOR PROJECT
# SENSITIVE RECEPTOR & NOISE BARRIER LOCATIONS

SEGMENT 18 | SHEET NO. 50 OF 60

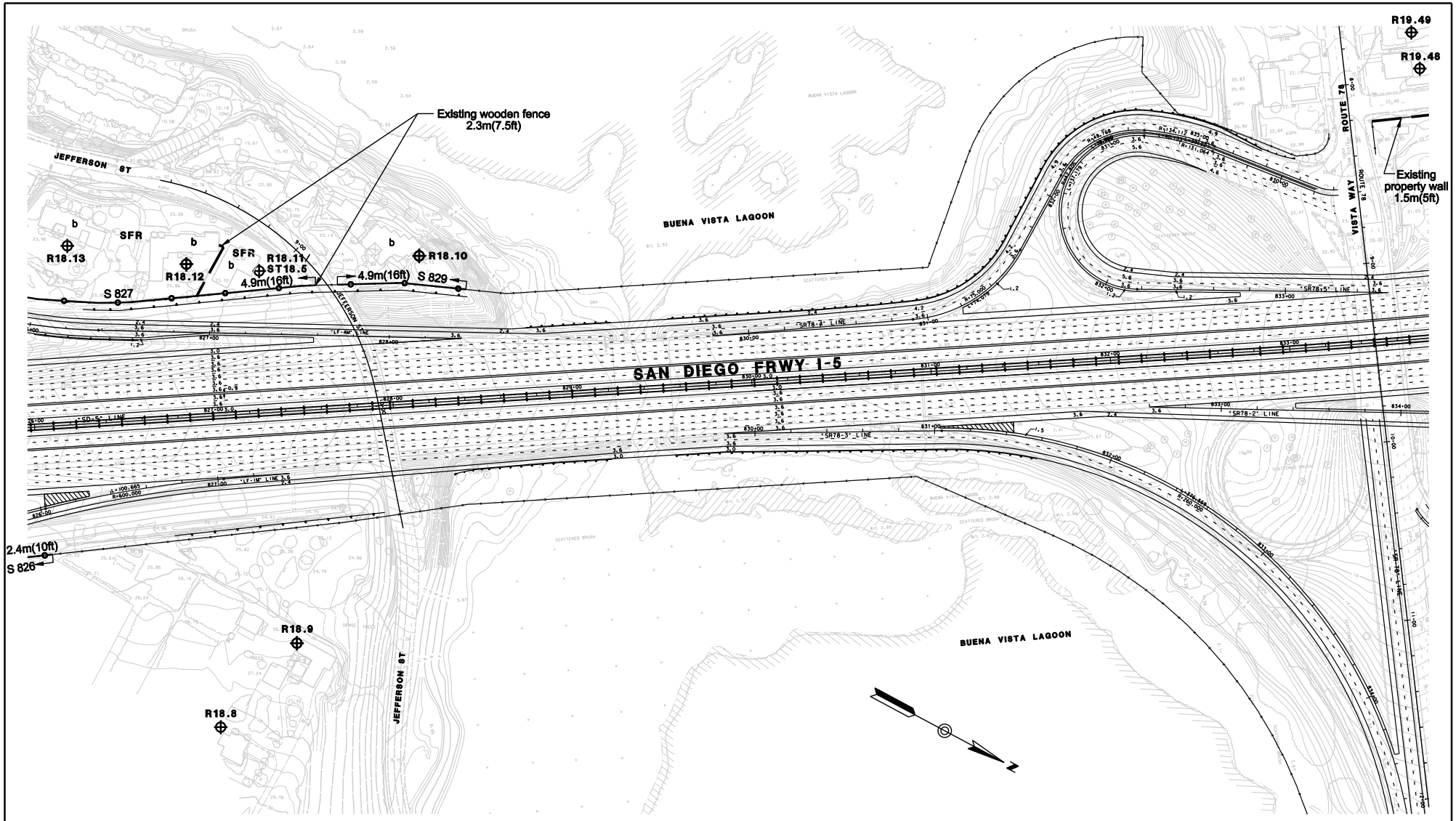


**LEGEND**

| | | | |
|---|---|---|---|
| ⊕R5.1 | – SENSITIVE RECEPTOR SITE | HM | – HOTEL /MOTEL |
| b | – BENEFITED RESIDENCE | SFR | – SINGLE FAMILY RESIDENCE |
| ——o——o—— | – SOUNDWALL | MFR | – MULTI – FAMILY RESIDENCE |
| —— —— | – EXISTING WALL | COMM | – COMMERCIAL |
| | | REC | – RECREATIONAL |

1 : 2000
METERS

0 m 50 m 100 m

Caltrans Metric

PARSONS
100 WEST WALNUT ST.
PASADENA, CA 91124
(626) 440-6100

# NORTH COAST I-5 CORRIDOR PROJECT
# SENSITIVE RECEPTOR & NOISE BARRIER LOCATIONS

SEGMENT 18 AND 19 | SHEET NO. 51 OF 60

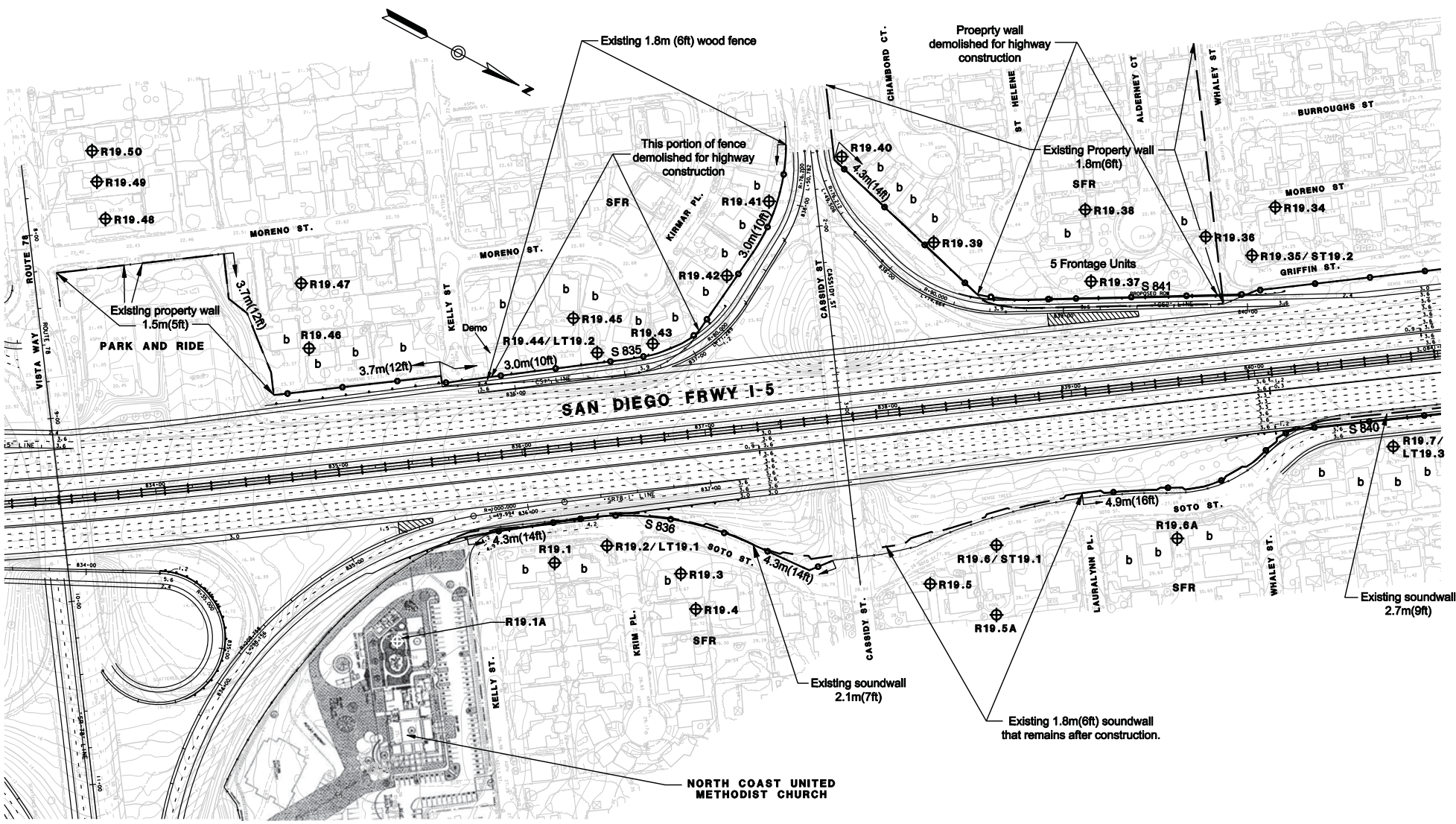


**LEGEND**

- R5.1 – SENSITIVE RECEPTOR SITE
- b – BENEFITED RESIDENCE
- SOUNDWALL
- EXISTING WALL

- HM – HOTEL /MOTEL
- SFR – SINGLE FAMILY RESIDENCE
- MFR – MULTI – FAMILY RESIDENCE
- COMM – COMMERCIAL
- REC – RECREATIONAL

1 : 2000 METERS

0 m 50 m 100 m

Caltrans Metric

PARSONS
100 WEST WALNUT ST.
PASADENA, CA 91124
(626) 440-6100

# NORTH COAST I-5 CORRIDOR PROJECT
## SENSITIVE RECEPTOR & NOISE BARRIER LOCATIONS

SEGMENT 19 | SHEET NO. 52 OF 60

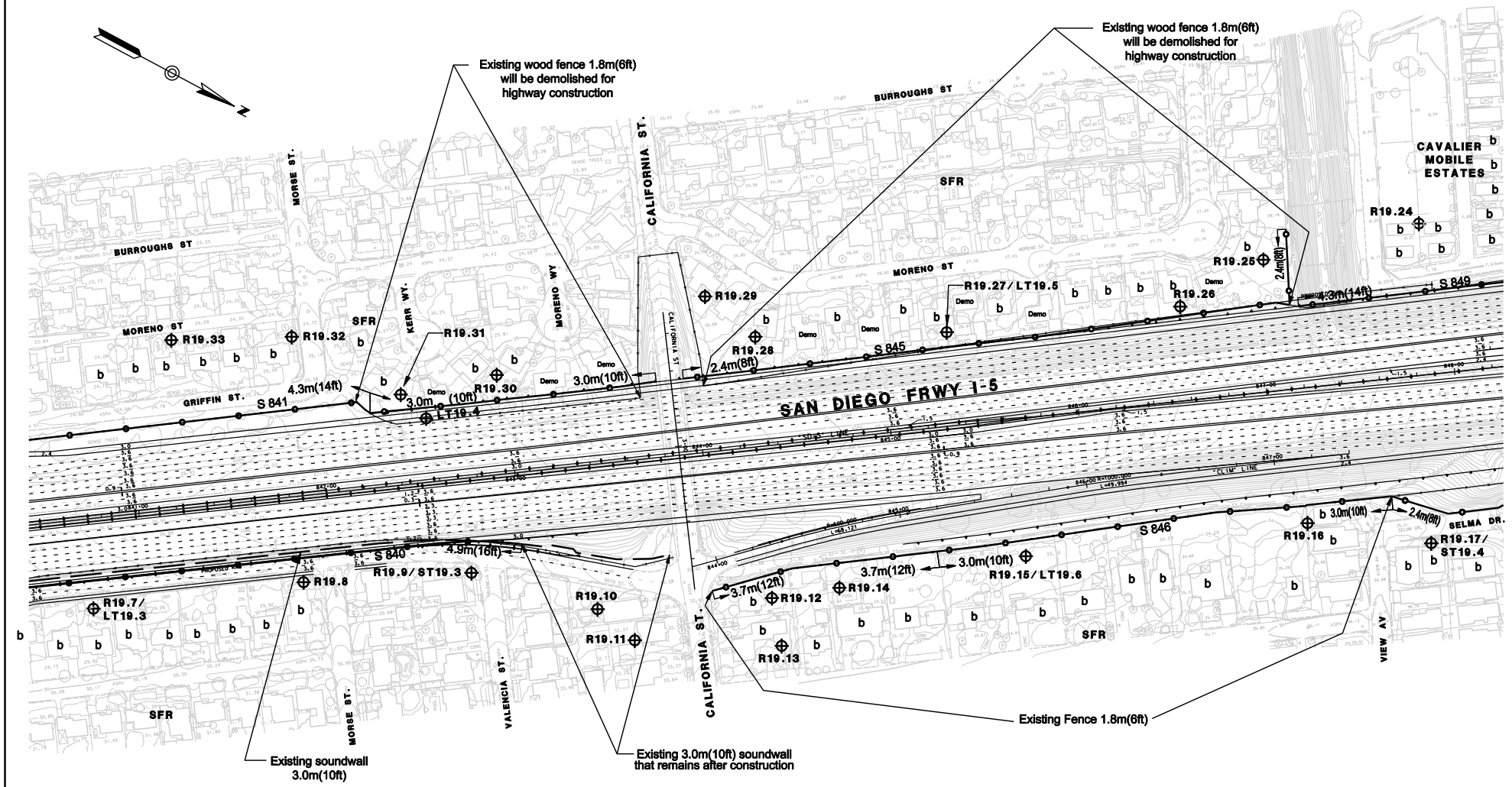


**LEGEND**

- R5.1 – SENSITIVE RECEPTOR SITE
- b – BENEFITED RESIDENCE
- – SOUNDWALL
- – EXISTING WALL

- HM – HOTEL /MOTEL
- SFR – SINGLE FAMILY RESIDENCE
- MFR – MULTI – FAMILY RESIDENCE
- COMM – COMMERCIAL
- REC – RECREATIONAL

1 : 2000 METERS

0 m 50 m 100 m

Caltrans Metric

PARSONS
100 WEST WALNUT ST.
PASADENA, CA 91124
(626) 440-6100

# NORTH COAST I-5 CORRIDOR PROJECT
## SENSITIVE RECEPTOR & NOISE BARRIER LOCATIONS

SEGMENT 19 | SHEET NO. 53 OF 60

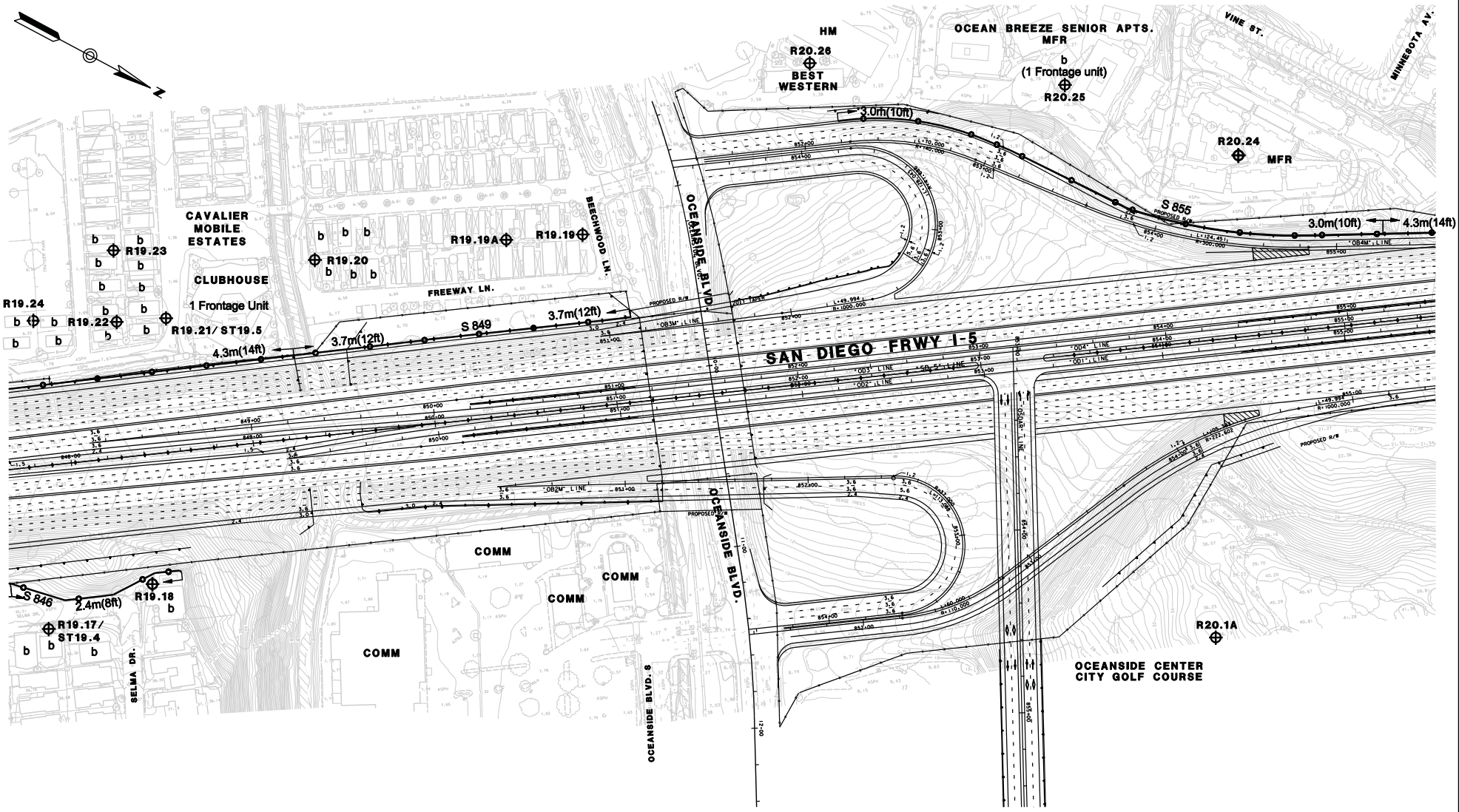


**LEGEND**

- ⊕R5.1 – SENSITIVE RECEPTOR SITE
- b – BENEFITED RESIDENCE
- –o–o– – SOUNDWALL
- ——— – EXISTING WALL

- **HM** – HOTEL /MOTEL
- **SFR** – SINGLE FAMILY RESIDENCE
- **MFR** – MULTI – FAMILY RESIDENCE
- **COMM** – COMMERCIAL
- **REC** – RECREATIONAL

1 : 2000 METERS

0 m 50 m 100 m

Caltrans Metric

PARSONS
100 WEST WALNUT ST.
PASADENA, CA 91124
(626) 440-6100

# NORTH COAST I-5 CORRIDOR PROJECT
## SENSITIVE RECEPTOR & NOISE BARRIER LOCATIONS

SEGMENT 19 AND 20 | SHEET NO. 54 OF 60

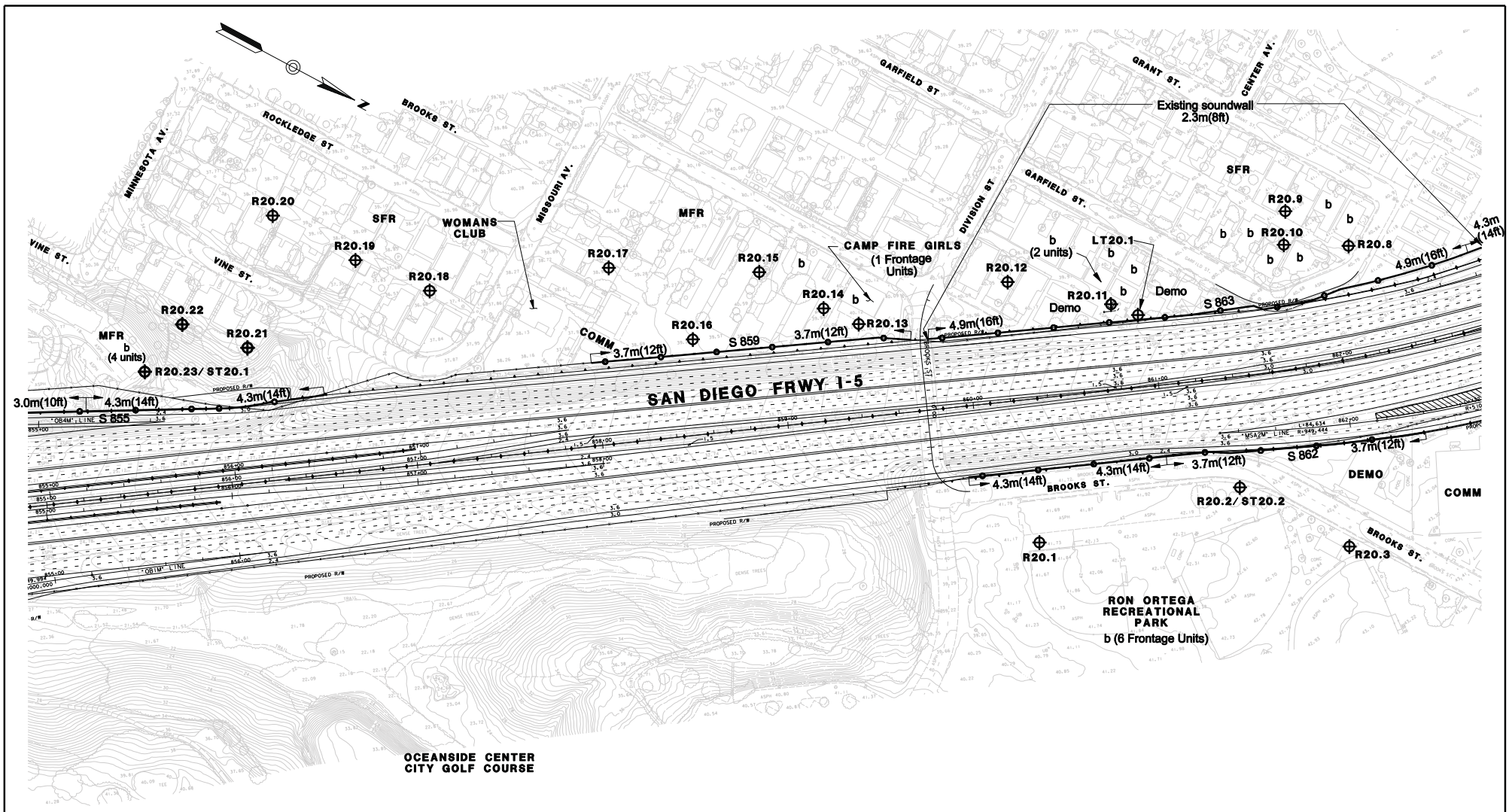


**LEGEND**

- R5.1 – SENSITIVE RECEPTOR SITE
- b – BENEFITED RESIDENCE
- SOUNDWALL
- EXISTING WALL

| | |
|---|---|
| HM | – HOTEL /MOTEL |
| SFR | – SINGLE FAMILY RESIDENCE |
| MFR | – MULTI – FAMILY RESIDENCE |
| COMM | – COMMERCIAL |
| REC | – RECREATIONAL |

1 : 2000 METERS

0 m 50 m 100 m

Caltrans Metric

PARSONS
100 WEST WALNUT ST.
PASADENA, CA 91124
(626) 440-6100

# NORTH COAST I-5 CORRIDOR PROJECT
# SENSITIVE RECEPTOR & NOISE BARRIER LOCATIONS

SEGMENT 20 | SHEET NO. 55 OF 60

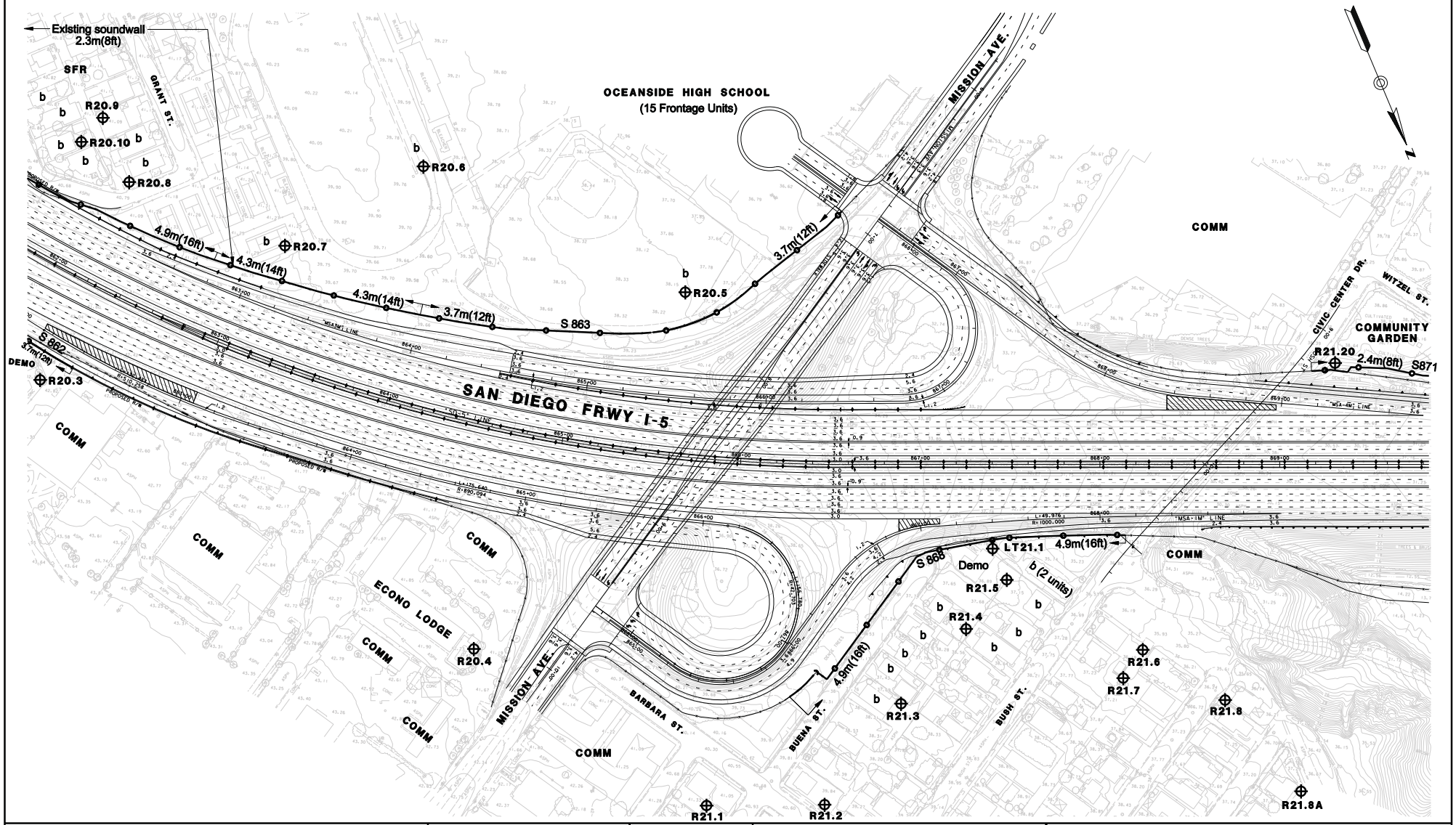


**LEGEND**

- R5.1 – SENSITIVE RECEPTOR SITE
- b – BENEFITED RESIDENCE
- SOUNDWALL
- EXISTING WALL

- HM – HOTEL /MOTEL
- SFR – SINGLE FAMILY RESIDENCE
- MFR – MULTI – FAMILY RESIDENCE
- COMM – COMMERCIAL
- REC – RECREATIONAL

1 : 2000 METERS

0 m 50 m 100 m

Caltrans Metric

PARSONS
100 WEST WALNUT ST.
PASADENA, CA 91124
(626) 440-6100

# NORTH COAST I-5 CORRIDOR PROJECT
# SENSITIVE RECEPTOR & NOISE BARRIER LOCATIONS

SEGMENT 20 AND 21 | SHEET NO. 56 OF 60

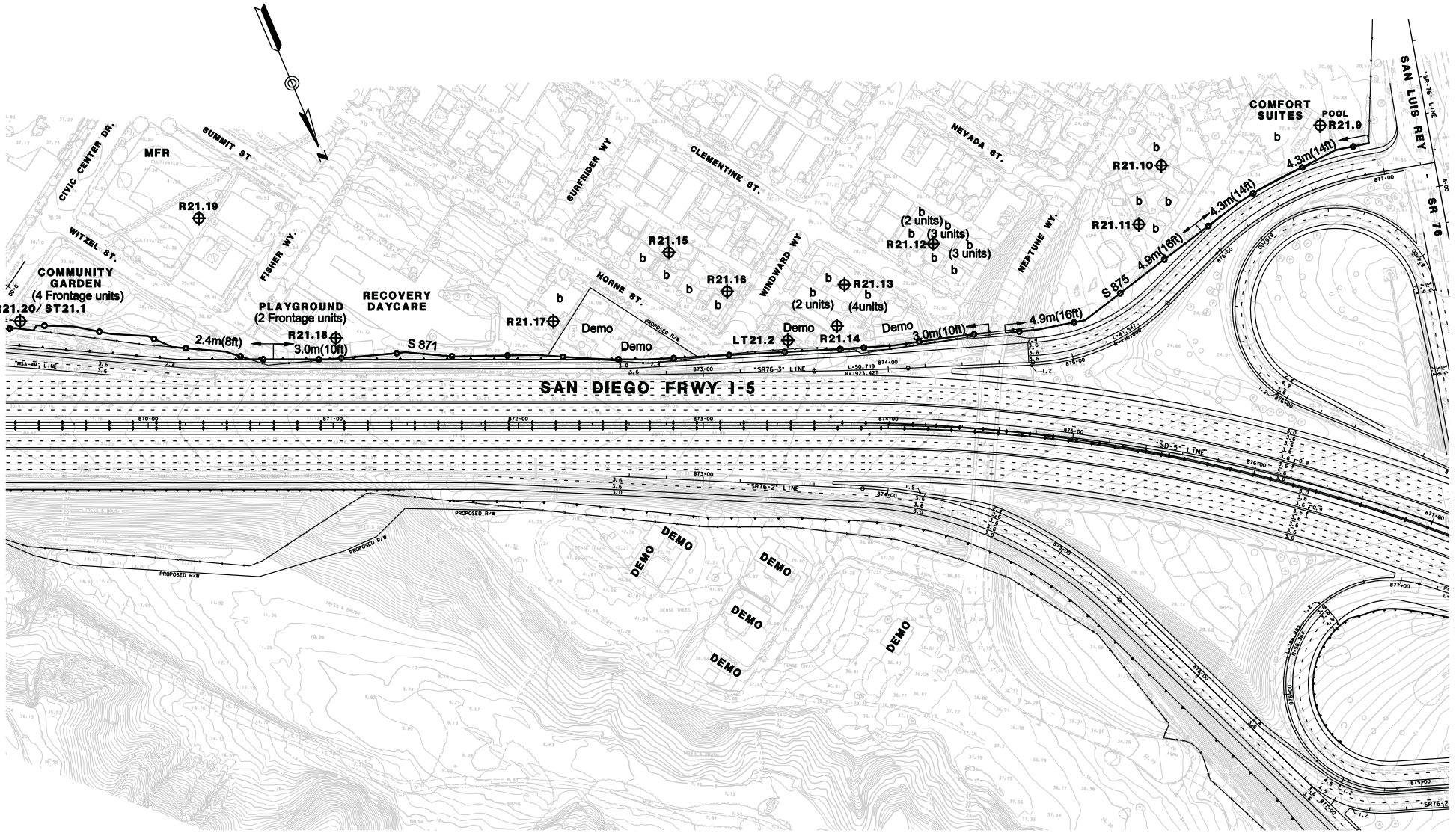


**LEGEND**

- ⊕R5.1 – SENSITIVE RECEPTOR SITE
- b – BENEFITED RESIDENCE
- –o– – SOUNDWALL
- ——— – EXISTING WALL

- HM – HOTEL /MOTEL
- SFR – SINGLE FAMILY RESIDENCE
- MFR – MULTI – FAMILY RESIDENCE
- COMM – COMMERCIAL
- REC – RECREATIONAL

1 : 2000 METERS

0 m 50 m 100 m

Caltrans Metric

PARSONS
100 WEST WALNUT ST.
PASADENA, CA 91124
(626) 440-6100

# NORTH COAST I-5 CORRIDOR PROJECT
# SENSITIVE RECEPTOR & NOISE BARRIER LOCATIONS

SEGMENT 21 | SHEET NO. 57 OF 60

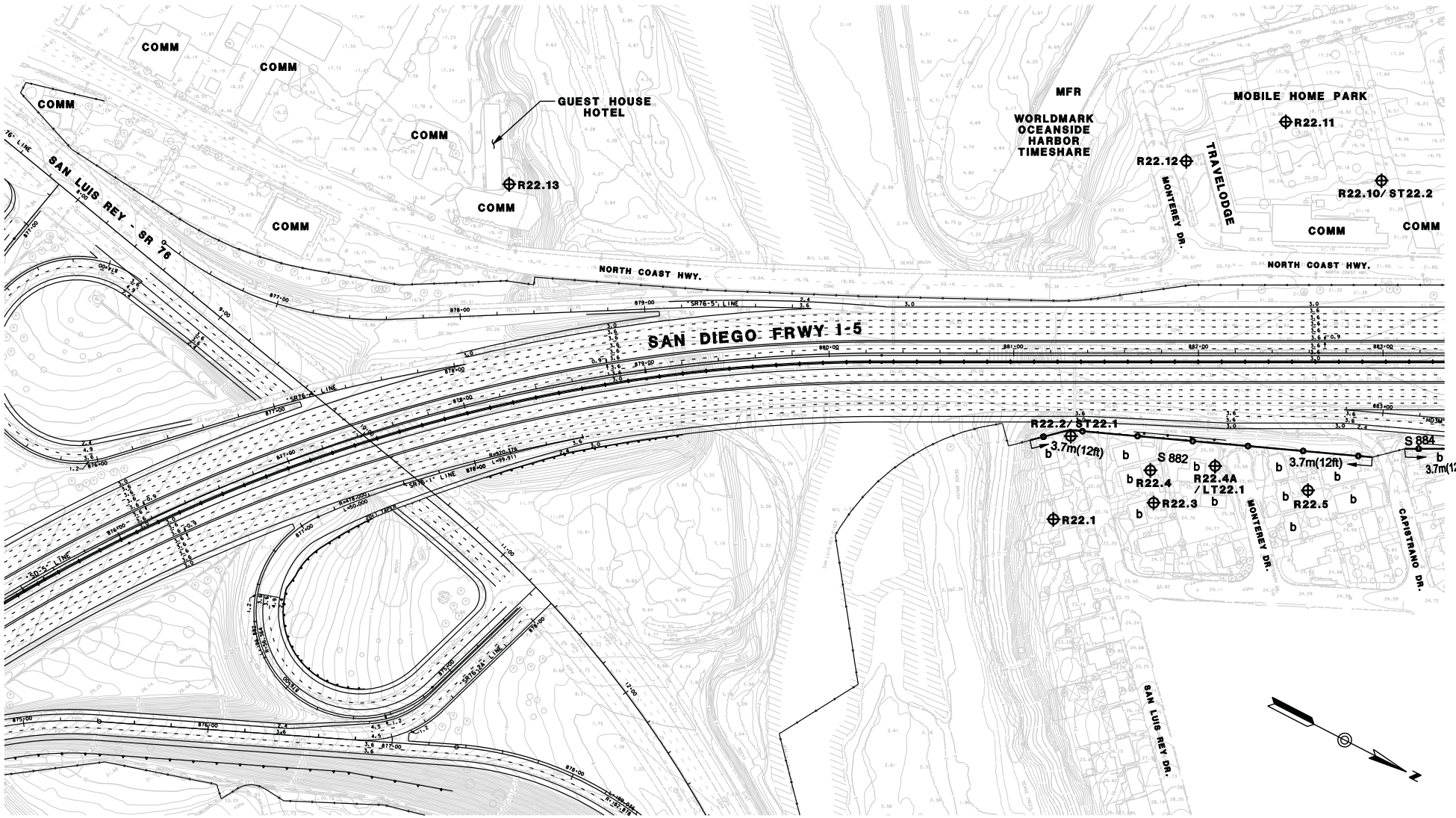


**LEGEND**

- R5.1 – SENSITIVE RECEPTOR SITE
- b – BENEFITED RESIDENCE
- – SOUNDWALL
- – EXISTING WALL

- HM – HOTEL /MOTEL
- SFR – SINGLE FAMILY RESIDENCE
- MFR – MULTI – FAMILY RESIDENCE
- COMM – COMMERCIAL
- REC – RECREATIONAL

1 : 2000
METERS

0 m 50 m 100 m

Caltrans Metric

PARSONS
100 WEST WALNUT ST.
PASADENA, CA 91124
(626) 440-6100

# NORTH COAST I-5 CORRIDOR PROJECT
# SENSITIVE RECEPTOR & NOISE BARRIER LOCATIONS

SEGMENT 21 AND 22 | SHEET NO. 58 OF 60

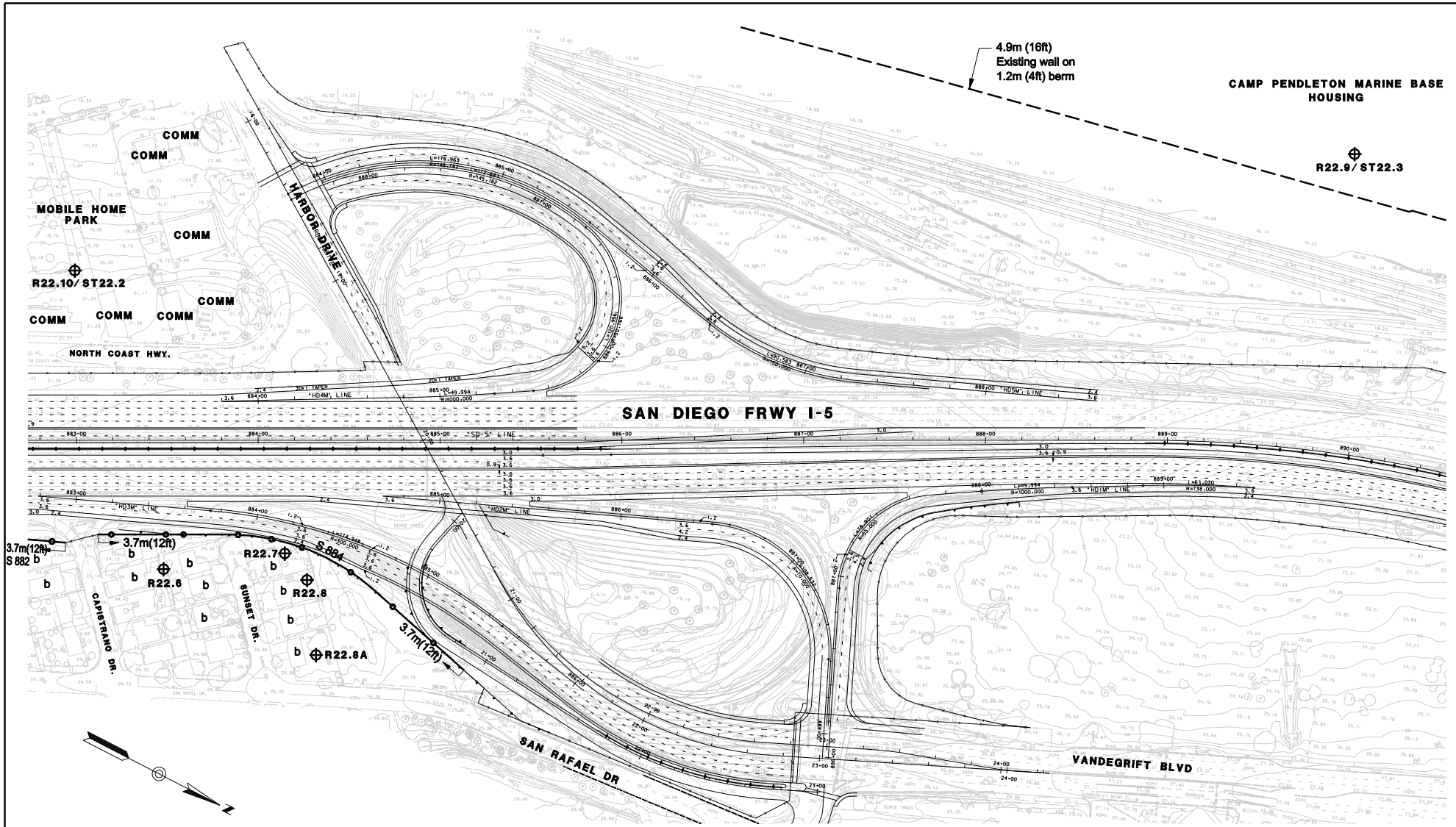


**LEGEND**

- R5.1 – SENSITIVE RECEPTOR SITE
- b – BENEFITED RESIDENCE
- SOUNDWALL
- EXISTING WALL

| | |
|---|---|
| HM | – HOTEL /MOTEL |
| SFR | – SINGLE FAMILY RESIDENCE |
| MFR | – MULTI – FAMILY RESIDENCE |
| COMM | – COMMERCIAL |
| REC | – RECREATIONAL |

1 : 2000
METERS

0 m 50 m 100 m

Caltrans Metric

PARSONS
100 WEST WALNUT ST.
PASADENA, CA 91124
(626) 440-6100

# NORTH COAST I-5 CORRIDOR PROJECT
# SENSITIVE RECEPTOR & NOISE BARRIER LOCATIONS

SEGMENT 22 | SHEET NO. 59 OF 60

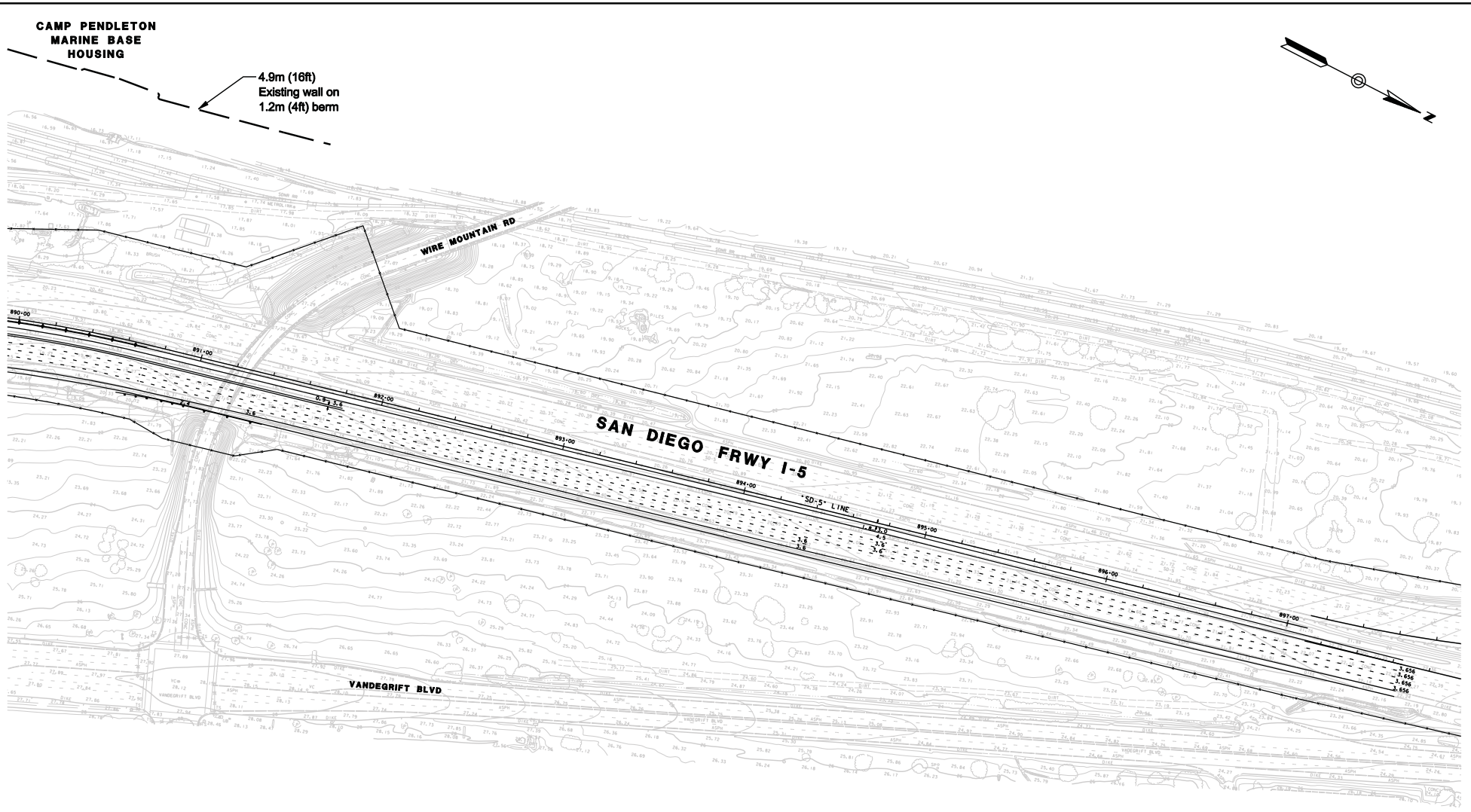


**LEGEND**

| | | | |
|---|---|---|---|
| ⊕R5.1 | – SENSITIVE RECEPTOR SITE | HM | – HOTEL /MOTEL |
| b | – BENEFITED RESIDENCE | SFR | – SINGLE FAMILY RESIDENCE |
| —o—o— | – SOUNDWALL | MFR | – MULTI– FAMILY RESIDENCE |
| — — | – EXISTING WALL | COMM | – COMMERCIAL |
| | | REC | – RECREATIONAL |

1 : 2000
METERS

0 m 50 m 100 m

Caltrans Metric

PARSONS
100 WEST WALNUT ST.
PASADENA, CA 91124
(626) 440-6100

**NORTH COAST I-5 CORRIDOR PROJECT**
**SENSITIVE RECEPTOR &**
**NOISE BARRIER LOCATIONS**

SEGMENT 22 | SHEET NO. 60 OF 60